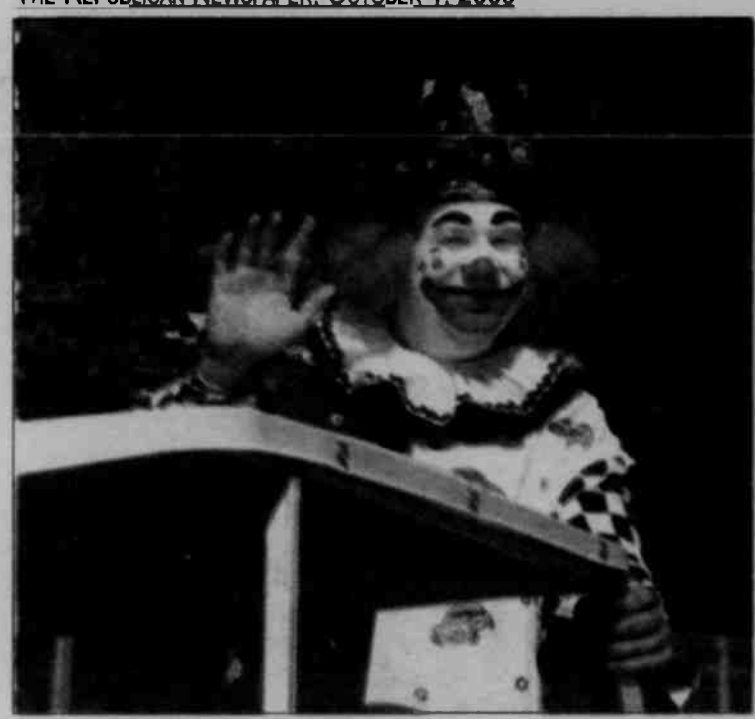

"MY, WHAT A BIG SMILE YOU HAVE ... and that hair!" Some very funny acting and looking characters show up every year at Autumn Glory, much to the delight of children of all ages.

Heritage Craft Fest To Feature Wide Array Of Art Work

Broad Ford Elementary and Southern Middle schools will host the Autumn Glory Heritage Craft Fest on Saturday, Oct. 10, from 10 a.m. until 6 p.m., and Sunday, Oct. 11, from 10 a.m. until 4 p.m. Admission is free.

This juried event has been presented by the Garrett County Arts Council for more than 30 years and features some of the region's best artists and artisans. They will be offering a wide array traditional and contemporary items – whimsical, functional, and decorative.

Proceeds benefit local arts. The schools are located along Harvey Winters Road, which is off Memorial Drive, Oakland. For more information, persons may call 301-334-6580.

STORYTELLERS OF ALL AGES will participate in the Tall Tale Storytelling and Book Festival on Saturday, Oct. 10, from 9 a.m. to 12:30 p.m. in the fellowship hall at St. Paul's United Methodist Church, 316 E. Oak Street, Oakland. Come listen to old-time tales and "true" stories that are stranger than fiction. A used book sale will also be held. Proceeds benefit the local American Association of University Women's Scholarship Fund. Pictured is storyteller Katie Ross of Ridgely, W.Va.

Artists, Artisans Displaying Works During AG Festival

Numerous Garrett County artists and artisans will be opening their shops and demonstrating their crafts during the 42nd annual Autumn Glory Festival, Wednesday through Sunday, Oct. 7-11.

Spruce Forest Artisan Village, located along Rt. 40 near Grantsville, will be open throughout the festival from 10 a.m. until 5 p.m. each day.

Festival goers are invited to visit artisans at work in rustic log cabin studios, plus the fine craft galleries, historic house museums, Stan-ton's mill, and Penn Alps Restaurant.

Admission is free. For more information, persons may call 301-895-3332 or e-mail info@spruceforest.org.

Art and handmade products will also be available for purchase in the Shoppe at Heritage Square, located in the Oakland Train Station, each day from 9 a.m. until 5 p.m. each day. The site features the handiwork of more than 60 local artisans.

Items available include stained glass, handcrafted soap, herbal items, wool products, jewelry, and pottery.

A self-guided tour of the 1884 B&O train station with its Queen Anne architecture is also available to visitors. Admission is free.

Craft shows will also be held at Dennett Road Elementary, Broad Ford Elementary, and Southern Middle schools on Saturday from 10 a.m. until 6 p.m. and Sunday from 10 a.m. until 4 p.m. Hundreds of talented people will be offering a wide selection of traditional and contemporary items. Admission is free.

The Heritage Quilters will also present their seventh annual Autumn Glory Quilt Show Saturday and Sunday from 10 a.m. until 5 p.m. in

Continued on Page 15

Have You Ever Wished That Your Hair Was More Manageable? Softer? Straighter? Had More Shine?

Keratin Complex Hair Therapy™ by Coppola is the answer.

Keratin Complex hair therapy™ by COPPOLA

This new revolutionary smoothing system infuses Keratin deep into the hair cuticle eliminating up to ninety-five percent of frizz and curl from the hair, leaving the hair soft, shiny and luxurious.

Call today for more information or to schedule an appointment.

NEW! Corona Navel Rings & many others!

Visible Changes

301 South 2nd St., Oakland
301-334-4473

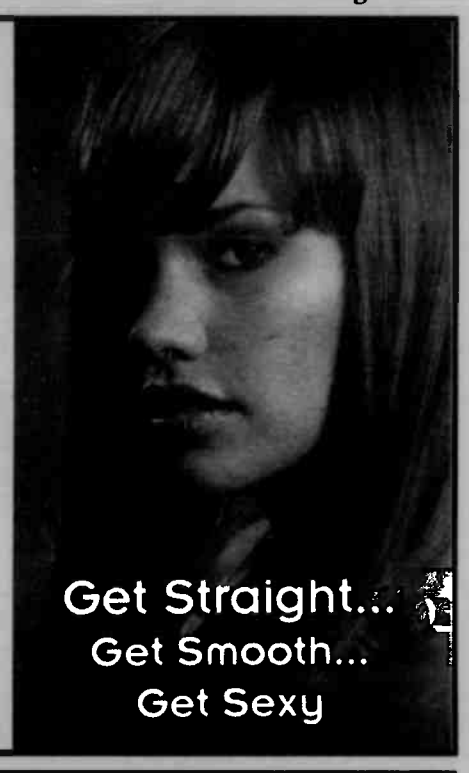

COLD WEATHER is coming...

CN Metals

301-334-9170

ARE YOU READY?

Install, Replace or Repair Your Garage Door Now!

Residential • Commercial • Heavy Duty

- Many Styles & Colors Available
- Fiberglass, Wood or Steel
  Steel & Fiberglass Doors are Insulated (Rated as high as R-14)
- Designer Glass and Hardware Options

C.H.I. OVERHEAD DOORS — The Door to Quality

9x7 Non-Insulated Garage Door starting at **$331.50**

Warranty

Sales, Service & Installation

Free Estimates

Financing Available • Major Credit Cards Accepted

762 Joni Miller Road, Oakland
301-334-9170
Open Mon.-Fri. 7 to 5; Sat. 7 to Noon
www.cnmetalsllc.com

VALUABLE COUPON

FREE KEYLESS ENTRY

with Purchase and Installation of Garage Door

CN Metals 301-334-9170 762 Joni Miller Road, Oakland

Coupon expires October 31, 2009

Pleasant Valley Amish Community To Host Breakfast

Amish residents of the Pleasant Valley area will host their annual Autumn Glory Breakfast Buffet on Saturday, Oct. 10, from 6 to 11 a.m. in the community center.

The menu will include pancakes, sausage, biscuits, sausage gravy, scrambled eggs, hash browns, fruit, bacon, cinnamon rolls, and beverages.

The cost is $8 for adults, $4.50 for children 4 to 10 years of age, and free for children 3 and younger.

Proceeds from the event go to pay hospital bills and/or charitable causes.

Directions to the community center are as follows: from Oakland, take Rt. 219 south for 3½ miles and turn left onto Paul Friend Road, turn right onto Joni Miller Road for ¼ mile. The Pleasant Valley Community Center is on the right.

The ROSE TRELLIS
Gifts & Crafts
Collectibles

232 East Alder St., Oakland
301-533-4445

25% OFF MCCALL'S CANDLE OF THE MONTH
Mulled Apple Cider

Wax Tarts & Burners, Flags, Garden Flags, Poles and More!

www.rosetrellis.net
Open Mon.-Fri. 10-5, Sat. 10-4, & Sun. 11-3

Artists' Display

Continued from Page 14

St. Peter's Catholic Church social hall, Oakland.

Admission is $2. For more information, persons may call 301-387-4959.

The Autumn Glory Fine Arts Exhibit at the Gallery Shop of the Garrett County Arts Council will feature paintings, photography, jewelry, sculpture, wood craft, fabric art, and more by local and regional artisans.

The Gallery Shop is located along Alder Street in Oakland and will be open from 10 a.m. until 5 p.m. on Thursday, Friday, Saturday, and Sunday during Autumn Glory.

Admission is free. For more information, persons may call 301-334-6580.

Festival goers can also see glassblowing at the Simon Pearce factory, 265 Glass Drive near Mtn. Lake Park. The facility will be open to the public Wednesday through Saturday from 9 a.m. until 5 p.m.

Admission is free. For more information, one may call 301-334-5277.

The Stained Glass Gallery, located at 214 I Street in Mtn. Lake Park, will be open during the Autumn Glory Festival from 9 a.m. until 6 p.m. Lou DiCarlo's showroom features 2,000 stained glass creations.

Admission is free. The number to call for further information is 301-334-8222.

Homes & Land

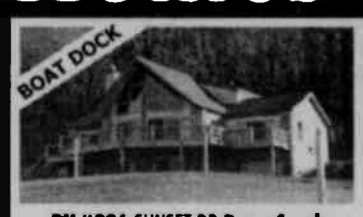

PH#386 SUNSET DR Deep Creek
GA6427534 $549,000 4 BR, 3.5 BA

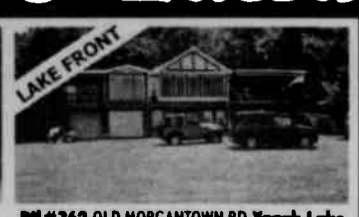

PH#362 OLD MORGANTOWN RD Youghiogheny Lake
GA7066268 $299,000 3 BR, 2 BA

Sanctuary pristine woodlands tucked back into the mountains of Garrett County and bordering the Savage River State Forest. This is a high quality property with fairly level access, level to moderate sloping terrain, supreme hunting conditions and excellent home-site.

25 Acres NEW GERMANY RD Grantsville, MD
PH#342 GA6453062 $139,000

United Country REAL ESTATE
HUMBERSON HOMES, INC.
Rt. 219 North
Humberson Center,
McHenry, MD 21541
301-387-8300
800-457-6777
www.humberson.com
for additional listings

We're Having a Sale!

Buds to Blooms

Save 10% on Every Item* in our Store & 25% off Garden Containers**!

At Buds to Blooms you won't find a florist, but you will find everything you'll want to brighten your home inside & out - like fun & festive accessories & accents for the home, beautiful garden containers & so much more! Plus sparkling jewelry & gifts!

*Excludes antiques & consignment items. **Excludes hanging basket containers & mums.

13812 Garrett Highway, Oakland, Maryland 21550
301.334.3333 www.budstobloomsllc.com

Buds to Blooms will be closed on Saturday, October 10 so our staff can enjoy the Autumn Glory festivities.

Civic Club Hosting Its 36th Annual Antique Show/Sale

The GFWC Civic Club of Oakland will hold its 36th annual Autumn Glory Antique Show at the Oakland Community Center (previously the Armory) during the Autumn Glory Festival.

The operating schedule of the show is as follows: Friday, Oct. 9, from 10 a.m. to 7 p.m.; Saturday, Oct. 10, from 10 a.m. to 7 p.m., and Sunday, Oct. 11, from 10 a.m. to 4 p.m.

At least 35 dealers will participate, selling items from jewelry and linens to furniture and collectibles, among other things. Hot foods, including home baked goods, will be served during the hours of the show.

As in previous years, the club will also raffle off a quilt. This year's quilt was made by Joyce Pyles, who lives in the nearby West Virginia. It is a double wedding ring design on a neutral background and has three matching pillow shams. It can fit either a queen- or king-sized bed. See a photo of the cover elsewhere in this supplement.

The raffle tickets are $2 each or three for $5.

AGF Pictorial Cancellations Again Available

Share the Autumn Glory spirit in your correspondence to friends and family. The Oakland Post Office is offering a special pictorial cancellation for the 42nd annual Autumn Glory Festival.

Customers may bring their prepared letters and postcards to the post office on Friday, Oct. 9, from 8 a.m. until 5 p.m. and on Saturday, Oct. 10, from 8 a.m. until noon to receive a colorful cancellation.

The Oakland Post Office is located at 22 South Third Street.

THE DOUBLE WEDDING RING QUILT shown above, along with three matching pillow shams, will be raffled off during the Autumn Glory Festival by the GFWC Civic Club of Oakland. Raffle tickets are available now, and are $2 each or three for $5. The quilt was made by Joyce Pyles, and will fit either a queen- or king-sized bed. The winner will be announced during the Civic Club's 36th annual Autumn Glory Antique Show at the Oakland Community Center (previously the Armory). The operating schedule of the show are Friday, Oct. 9, from 10 a.m. to 7 p.m.; Saturday, Oct. 10, from 10 a.m. to 7 p.m., and Sunday, Oct. 11, from 10 a.m. to 4 p.m.

Wendy's
TOWNE RESTAURANT
Friends & Family Gather Here

Autumn Glory

Fresh Amish-Made Donuts & Hot Coffee
Served outside the restaurant, Saturday, Oct. 10, starting at 6 a.m. Or come inside and enjoy a full breakfast.

Fresh Turkey Dinners
Autumn Glory Weekend
Served Thurs., Fri., Sat.(after the parade), & Sun.
Limited menu on Sat.,Oct.10 after the parade

Breakfast Served All Day
Daily Lunch & Dinner Specials
Appetizers • Sides
Soup & Salad Bar • Platters • Desserts

Menu Sampling
Towne Breakfast Sandwich $3.75
French Toast $4.75
Sausage Gravy over Biscuits $4.75
Waffles, Pancakes, Omelets and more!

Sandwiches
Towne's Pulled BBQ Beef topped w/coleslaw $4.95
Towne Double Burger $6.95
Haddock Fish Sandwich $5.75
Grilled Chicken Breast $5.50
Turkey Reuben $4.95

Dinners
Sirloin Patty $9.95
Baked Ham $9.95
Spicy Teriyaki Salmon $12.95
Honey Dipped Chicken $10.95

Come gather at our table at Wendy's Towne Restaurant
301-334-3300 • Alder Street, Downtown Oakland
Mon.-Sat. 6 a.m. - 8 p.m.; Sun. 7 a.m. - 7 p.m.

Are You A Fan of West Virginia Mountaineer Sports?

You Can Now Have Your

Outdoor or Patio Furniture in BLUE & GOLD

Maintenance Free Furniture Made From Recycled Plastics
Heavy Duty • Easy Care • Stainless Steel Hardware

★ Patio Sets ★ End Tables ★ Rockers
★ Folding Chairs ★ Ottomans ★ Swings
★ Coffee Tables ★ Gliders

BIG DISCOUNTS on Remaining Stock of Wooden Outdoor Furniture

PICNICS & PATIOS

Located 2 miles South of Oakland on Rt. 219

301-533-1920 or 317-429-6481

Autumn Glory Sale

Bear Creek TRADERS

Located in Market Square Shopping Center

Open Mon.-Thurs., 10-6; Fri. & Sat. 10-7; Sun. 10-5 • 301-387-2380

Select Men's Ski Jackets $25.00

Men's Sherpa Lined Jackets, reg. $49.99 ..... Now $29.99

Men's Reversible Vest, reg. $49.99 ..... Now $29.99

Ski Gloves $7.99

Select Woolrich
Men's & Women's Spring & Summer
60% Off

40% Off
Home Decor, Furnishings & Garden Items.

Special Purchase
Select
Icelandic Sweaters
50% Off

Select Teva & Timberland Shoes
up to **50% Off**
Teva Timberland

Crocs
50% Off
crocs

Fall & Winter
Woolrich
always
20% Off
WOOLRICH EST. 1830

BEAR CREEK CLEARANCE STORE - up to 80% Off

Scratch & dent, discontinued items,
one-of-a-kinds, home decor, dishes & table top,
candles, accent furniture, framed art & much more!

"Food Drive" For Troops Scheduled During AG Fest

The local Military Family Support Group will host a "food drive" for the troops currently serving overseas.

"Stop by our display booth beside Englander's (Dottie's Grille) on Alder Street, Oakland on Saturday, Oct. 10, before, during, and after the Autumn Glory Grand Feature Parade," said a group spokesperson. "We have literature and information regarding military and their families, pictures of our local heroes, games for the kids, something for everyone."

The group is asking the community to show its support for troops serving in Iraq and Afghanistan and to donate any of the following items: Beef Jerky, Slim Jims (no pork products), prepackaged cookies, peanuts, cashews, snack-size potato chips, trail mix, Goldfish crackers, cheese or peanut butter crackers, hard candy, and gum.

"Other items such as notes of appreciation for their service, crossword/puzzle books, stationery, stamps, and pens would be appreciated," said the spokespersons.

The "care package" items may also be dropped off after Autumn Glory at Nu-Finish Collision Center in Loch Lynn, Englander's (Dottie's Grille), and Dollar Tree in Oakland. The deadline to drop the items is Nov. 23.

"We will be mailing the packages just in time for Christmas," noted the spokesperson.

Monetary donations are also needed to help with

Continued on Page 19

"AUTUMN DECLARES GOD'S GLORY" will be presented by Pleasant View Baptist Church in front of the Oakland post office at 11:30 a.m. on Saturday, Oct. 10, prior to the Grand Feature Parade. The performance will feature exciting music and the Pleasant View Puppets. For more information, persons may call 301-334-8515, or visit pleasantviewbc.org.

AUTUMN GLORY
TURKEY DINNERS
Loch Lynn Church of God
Benefit:
Kidz Factory Children's Ministries
and LLCOG Women's Ministries
Date: Oct. 10, 2009
Time: Noon – ?

Menu Includes:
Turkey
Dressing
Mashed Potatoes
Gravy
Green Beans
Sauerkraut
Cranberry Sauce
Rolls
Pumpkin Pie
Drink (Dine in only)
Adults: $8
Child: $5.50 (3-11)
Carry Out Available (No Drink)
Parking Available for Buses & Vans
LOCH LYNN CHURCH OF GOD: 301-334-3221
8649 Gorman Road
Next to WKHJ Radio Station

This Autumn Glory
Visit the Barn at
WOODLAKE TREE FARM
2858 Broadford Road — Oakland
(close to craft exibits)
Friday, October 9, 10:00 a.m. - 6:00 p.m.
Saturday, October 10, 10:00 a.m. - 6:00 p.m.
Sunday, October 11, 10:00 a.m. - 4:00 p.m.
Vintage Items - Antiques - Collectibles - Glassware
and Much, Much More!
For Details, Call
301-334-8342

Mustang Express
MOVING STORAGE TRANSFER
We Move Anywhere
Free Estimates
301-334-1188
White Glove Delivery
Ship to us, we deliver to you.
Climate Controlled Storage
WE ARE NOW
ACCEPTING CONSIGNMENTS
to sell at our Delano's Furniture Store
at 403 S Main St. Accident, MD
Open Mon., Wed., Fri. 9-7PM, Tues., Thurs., Sat. 9-5PM, Sun. 1-5PM
Are you moving, downsizing or just have things you no longer want or need? Don't pile it in the basement or garage. If you don't want it, don't need it or just don't like it . . . Consign it.
To be sellable in our store, items must be in Good to Excellent condition.
We accept all types of Furniture, Rugs, and Decorative Items.
Also accepted are Antiques & Collectibles, Appliances, Electronics, Lawn and Garden Items including Mowers & Outdoor Furniture, Snowmobiles, 4 Wheelers, Utility Trailers, Boats & Exercise Equipment, Etc.
Pick-up is Available
Call Valerie @ 301-334-1188
Call Chuck @ 301-501-2000
Email MustangMovers@yahoo.com
View Consignment Photos Online
www.MustangMoving.com

FIRST UNITED SPONSORS PARADE – First United Bank & Trust is the official sponsor of the 42nd annual Autumn Glory Grand Feature Parade, to be held on Saturday, Oct. 10, in Oakland at 1 p.m.. Pictured, left to right, are Joyce Bishoff, interim president of the Garrett County Chamber of Commerce accepting a check from Phil Rodeheaver, market president of First United. For more details on the parade and festival events, persons can visit the chamber's autumngloryfestival.com.

Food Drive

Continued from Page 18

postage to send the packages. Checks should be made payable to: Divine Hope Church/MFSG, P. O. Box 2156, Mtn. Lake Park, MD. All donations are tax deductible; receipt will be given upon request.

The Military Family Support Group's next meeting will be held on Wednesday, Oct. 21, at 6:30 p.m. at the Southern Rescue Squad building in Mtn. Lake Park.

Anyone with military children, spouses, or friends is invited. Mike Wilhelm, medical services director for the American Red Cross, is scheduled to speak.

"He will be able to answer any questions you may have regarding your serviceman or woman in case of an emergency at home, the importance of family members having a passport, etc.," said the spokesperson.

For more information, persons may call Mel or Cathy Menker at 301-334-5906, Sheila Shaffer at 301-616-6109, Larry Schlossnagle at 301-746-5723, or visit supportlocalmilitary.com.

Cove Run Farms
Corn Maze is
Now Open!
Call for details
301-746-6111 or
301-616-6111

Turkey Dinners To Be Served At Local Church During AGF

Too busy attending all of the interesting Autumn Glory festivities to cook? The Apostolics of Oakland have a solution to your dilemma. The church will serve turkey dinners on Thursday, Friday, and Saturday, Oct. 8–10, from 11 a.m. until 6 p.m. each day.

The menu will consist of baked turkey, stuffing, real mashed potatoes, gravy, green beans, applesauce or sauerkraut, dessert, and a beverage.

The suggested donation for adults is $8, and $5 for children. Persons may dine in or ask for take-outs.

The church is located at the corner of G Street and Rt. 135 in Mtn. Lake Park. For more information, persons may call 301-334-5873.

Don't Miss the Parades!

You can tell you're getting older, when a fortune teller offers to read your face.

Lou DiCarlo
"The Stained Glass Man"
214 I St., Mtn. Lake Park, Maryland
301-334-8222

SEE FOR Yourself!

COMMERCIAL & RESIDENTIAL

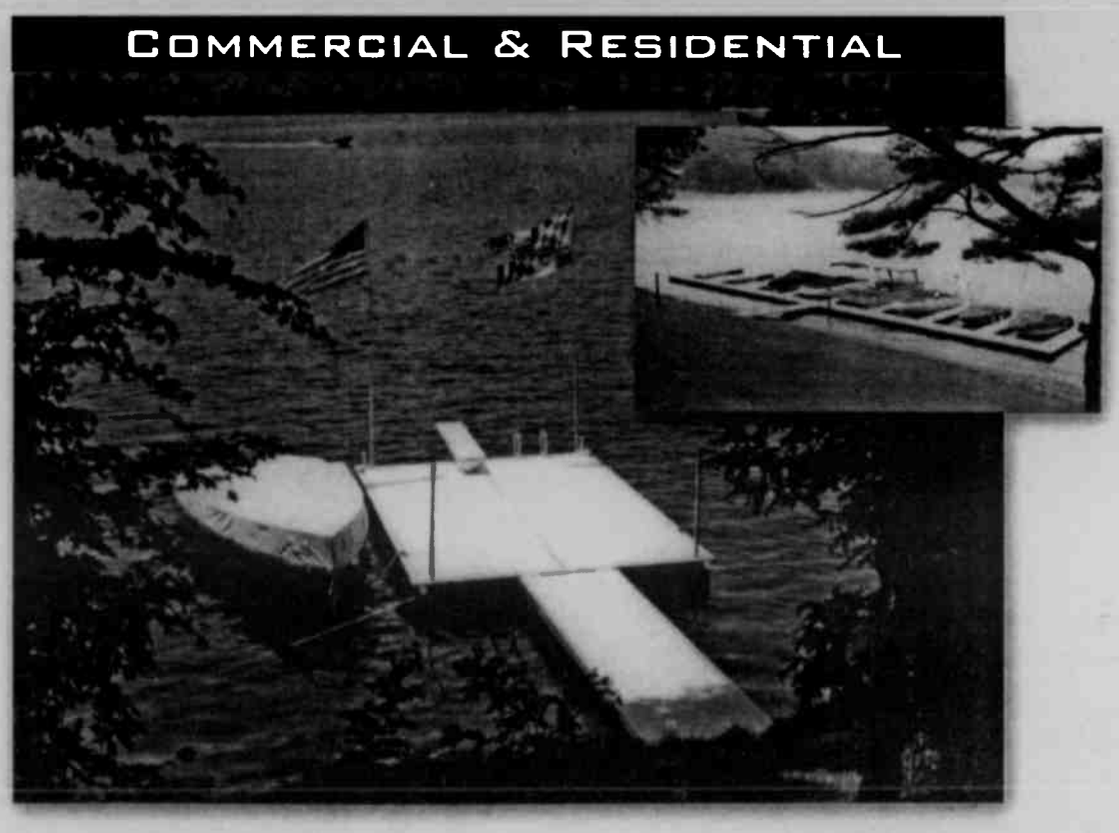

YOU'RE ENCOURAGED TO VISIT OUR FACILITY and inspect the excellent workmanship and materials we put into every dock we build. Our combination of experience and tested, proven working materials assure the best possible dock for the money. And don't forget to ask about the limited warranties we offer on both materials and workmanship.

- *CALL NOW* for dock storage, repair, removal, & installation!
- Talk to our design specialists about our attractive *Winter Order Program & Discounts!*

LAKESIDE DOCK SALES & SERVICES
1810 BUMBLE BEE RD. — 1.5 MILES PAST GARRETT COLLEGE
P.O. BOX 510, MCHENRY, MD 21541
301-387-4949 • FAX 301-387-0335
www.lakesidedocksales.com

Lakeside Dock Sales & Services

Recollections: The Passenger Trains of Garrett County

Fall foliage tours on trains have been given over the years during the Autumn Glory Festival time, with stops made in Oakland for tourists to disembark and tour the town. That has been the last vestige of such transportation, as passenger trains have not been offered in Garrett County, for persons coming or going, since 1971. However, for 120 years prior to that date, the train was the main artery for arriving tourists, visitors, and family members returning home.

The story about local trains that follows was published in *The Glades Star*, the publication of the Garrett County Historical Society, in September 2001:

Last "Evening Train East"

To "call in" the flagman at the rear of the train the engineer blew four long blasts on the diesel locomotive's horn and followed with two short ones. Then the train slowly moved forward as spectators on the station platform waved "good-by" to the train crew and passengers. Once more the engineer sounded the locomotive's horn as the train approached the Second Street crossing. Quickly, the

Contmued on Page 21

PASSENGER SERVICE ENDS IN 1971 – The last passenger train out of Oakland left the station on April 30, 1971. Thus ended more than 120 years of such service. Many were disheartened to watch the very last train disappear around the bend. See story.

50¢ OFF
MooLatté® Frozen Coffee
Consumer must pay any sales tax included. Any other application of this coupon constitutes fraud. Limit one per coupon & one coupon per customer per visit. Not valid with any other offers. Expires 10/31/09
Terra Alta, WV • 304-789-6831
www.terraaltadq.com

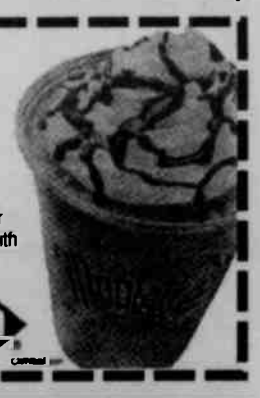

SPORTS PUB
Celebrate Autumn Glory Weekend with us!
THURS., OCT. 8
AFTER OOMPAW PARTY!
DJ MOOSE 9PM-1AM
SPECIAL DRINK PRICES!
DRAWINGS/PRIZES
Food available and lots of fun!
FRI., OCT. 9
ATTENTION LADIES!
2-6 PM: OPEN HOUSE JEWELRY PARTY
By: Brass Pansy Designe (Diane Hanline)
Cash & Carry
Door Prizes, Refreshments
DJ Moose 9pm-1am
SAT., OCT. 10, 12-4 PM
HAM & TURKEY DINNERS &
ALL THE FIXINS! EAT-IN OR CARRY OUT! $8.50
8 PM GRAB YOUR PARTNER & COME FOR THE OAKLAND VOL. FIRE DEPT.
OLDIES DANCE! 60's, 70's & 80's
$7 PER PERSON $12 PER COUPLE
MOONEY'S SPORTS PUB
AT OAKLAND GOLF CLUB
Mon. - Thurs. 11 to 11
Fri. & Sat. 11 to 12
HAPPY HOUR DAILY 4-6 PM
301-533-0120

GOPT
GARRETT ORTHOPEDIC PHYSICAL THERAPY & REHABILITATION

SPECIALIZING IN:
•Spinal Pain
•Sports Injuries
•Post-Surgical Rehabilitation
•Bursitis/Tendonitis
•Rotator Cuff Injuries
•Women's Health
•Lymphedema
•Dizziness and Balance Disorders
•TMJ Dysfunction
•Foot & Ankle Injuries
Our Experience Makes Your Experience Better
Mike Voelkel, PT, LLCC
Tarry Butner, PT, Cert MDT
Carol Voelkel, PT
Sonya Hinebaugh, PTA, CPI
301-334-5220
Over 80 Years of Clinical Experience
13141 Garrett Hwy • Oakland, MD 21550 •
Phone: 301-334-5220 • Fax: 301-334-6277 • www.garrettgopt.com

train passed under the Oak Street bridge and disappeared into the April twihght.

It was the evening of April 30, 1971, and the "Evening Train East," B&O Railroad No. 12, had made its final departure from the Oakland Station, ending 120 years of passenger service to the town of Oakland.

Gradual Discontinuance

In the years following World War II, the railroad gradually discontinued the number of passenger trains serving Oakland. The first trains to be taken off the regular schedule were the local ones, which had been added during the war to handle the additional traffic of those years. To offset the loss of revenue from these discontmued trains, the railroad added the "super" daytime train called the Cincinnatian, which ran through Oakland until the 1950s.

Then, for the next ten years, more passenger trains were discontmued until only two of them remained: westbound train No. 11 and eastbound train No. 12. Finally came the announcement that even these two trains would be discontinued. Their last trips through Oakland were scheduled for Friday, April 30, 1971.

Afternoon Train West No. 11

No. 11 was a westbound tram, which stopped in Oakland during the early afternoon. When it made its final run about 20 passengers got off m town. They were "rail fans" who wanted to ride on No. 11 on its last trip on April 30. Presumably, they had gotten on board the train at one of the stations east of Oakland. However, there were a number of rail fans who remained on board No. 11 to ride it to Grafton, W.Va. There they could get onboard No. 12 for its final eastbound trip.

Ten Oakland people who were rail fans got on board No. 11 before it left town and rode to Grafton. Later, they returned to town on No. 12.

Memories

Conversation among the rail fans naturally turned to a series of "do you remember" stories about B&O trains. Many of the Oakland fans recalled summer nights of the late 1930s and going to the station to "watch the diesel come m." The westbound National Limited arrived in Oakland shortly before 11 p.m., and walking to the station to see it arrive was a pleasant way to end a summer evening. It was a social affair reminiscent of Sunday afternoons half a century before when people of Oakland would stroll to the station and watch the trains arrive.

Watching the diesel come in also involved a bit of the "romance of the rails." Oakland was not a scheduled stop for the National Limited; however, passengers who bought their tickets in Washington or east could request that the train stop in town. When a stop was to be made, the train conductor told the engineer about the stop using a one-way interior system that blew a little whistle in the cab of the locomotive. The engineer would reply to the conductor by blowing the diesel locomotive horn.

And so, on the nights when the National Limited was going to make a stop in Oakland, the engineer was engaged in blowing the diesel locomotive horn all the way from Weber's to the Second Street crossing.

The "Blue Goose"

Then there was the "Blue Goose," a nickname given to the locomotive of a post-war passenger train called the Cincinnatian.

For years, the B&O Railroad had been trying to improve the efficiency of its coal-burning steam locomotives. Despite the fact that diesel locomotives had made their appearance on the scene, "old hands" were still championing steam power. Prior to World War II, the New York Central had produced a steam locomotive to pull one of its high speed passenger trains.

After the war, the B&O put a streamlined steam locomotive into service pulling the new Cincinnatian passenger train. The locomotive and cars of the tram were painted blue, and, as with the uniqueness of nicknames, the locomotive was called the "Blue Goose."

Like the National Limited, Oakland was not a scheduled stop of the Cincinnatian; however, "important" people from Oakland could always arrange for it to stop either eastbound or westbound. This stop always created an interesting few minutes for the casual observer because the train conductor always seemed to take it as a personal affront that the train was stopped in Oakland.

Continued on Page 55

GET READY FOR WINTER

$34.99 **Original Washed Hooded Jacket**
Tobacco color, made by Berne; insulated.

$49.99 **Deluxe Insulated Bib Overall**
Made by Berne

$27.99 **Relaxed Fit Flannel-Lined Jeans**
Made by Berne

$69.99 **Deluxe Insulated Coverall**
Brown Duck. Made by Berne.

FREE! **Southern States Assorted Caps**
Free with any Carhartt, Berne, Rocky, Timberland or Muck purchase

$27.99 **Berne Hooded Sweatshirt**
Rugged zip-front hooded sweatshirt designed for maximum comfort and warmth. Thermal lining

$59.99 **16" AgRunner Lug Boot**
Waterproof, insulated rubber boots with neoprene lining. Compare to Muck

$ 127 **Timberland Pro Thermal Force**
Waterproof; 8", Steel Toe

$95.99 **Rocky Sport Utility Max**
600 grams of Thinsulate insulation

Oakland Cooperative
1862 Maryland Hwy.
Mtn. Lake Park, MD
301-334-3121

SOUTHERN STATES
Brands you trust. People who know.
Prices good through 11/01/09

www.southernstates.com
©2007 Southern States Cooperative Incorporated. All Rights Reserved.

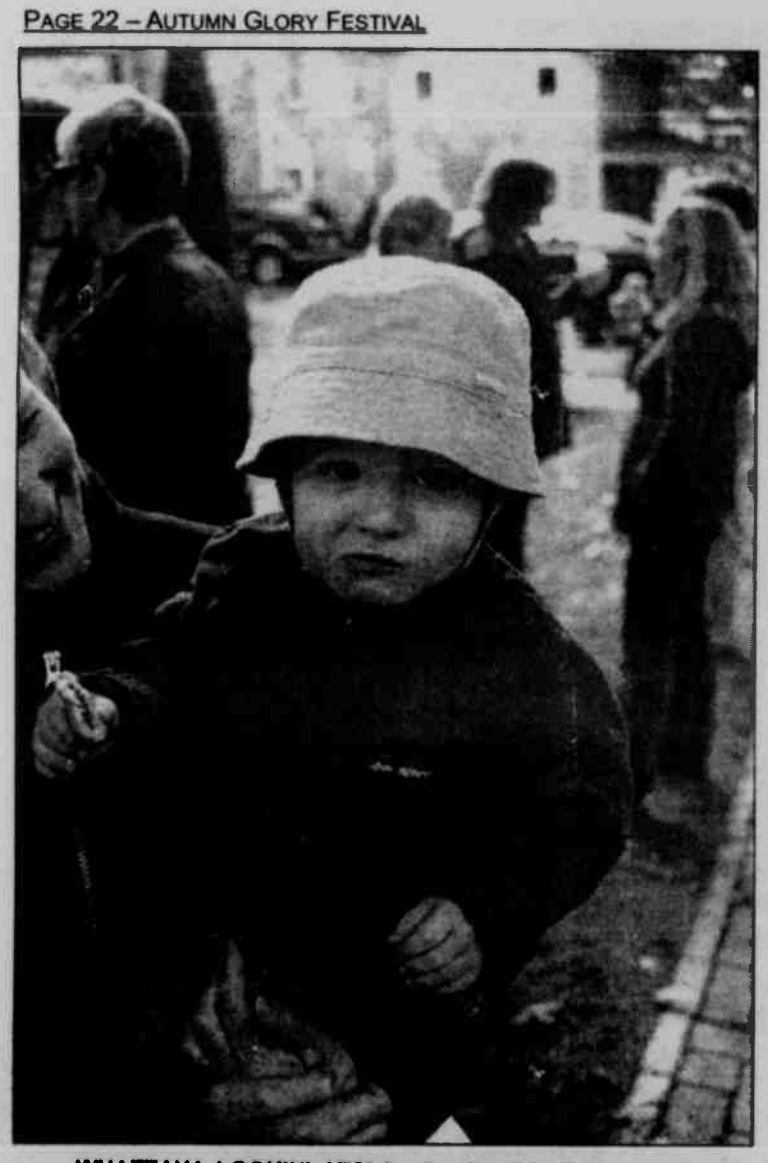

WHATTAYA LOOKIN' AT?! Looks like this little guy doesn't want to shara hia treat, but fortunately for all the other Autumn Glory Festival goera, thera will be plenty of anacka to go around. From Oakland Rotary Club fries to the Knights of Columbus pit beef sandwiches, everyone will find something they enjoy.

Guest Speaker To Be Welcomed At AG Tall Tale Fest

Olivia Merryman, 7, Catonsville, will be the guest storyteller at this year's Autumn Glory Tall Tale Storytelling & Book Festival. The fest is slated for Saturday, Oct. 10, from 9 to 10:30 a.m. at St. Paul's United Methodist Church, Oakland. Local students from Garrett County, nearby West Virginia, and Pennsylvania are invited to register to tell a story.

Merryman won the National Youth Storytelling Showcase (NYSS) Elementary Division's Torchbearer prize of $300. The NYSS is held in Tennesee each June, and Dr. Gail Herman is the Maryland representative to NYSS. Merryman was one of the students recommended by Herman and her committee to compete. Merryman was one of 20 students chosen to attend.

"We are so fortunate to have Olivia attend Autumn Glory and the Tall Tale Festival," said Herman. "She is a real performer who can make a story sound un-memorized and spontaneous."

Students may read from a book or one created and written down, or they may do an improvisational story, created or adapted from someone else. Tellers are required to explain where and with whom each story originates. There is a five-minute time limit on telling, but stories may be broken down and changed to accommodate the regulation.

"Telling stories and the

Continued on Page 23

LOTS OF EXPRESSION can turn a good story into a great story! A lot can be learned from 7-year-old Olivia Merryman on how to deliver a good tall tale. Merryman was one of only 20 student chosen to compete in the National Youth Storytelling Showcase, which she left having won first place in the elementary division. To show 'em how it's done, Merryman will be the guest storyteller at this year's Autumn Glory Storytelling & Book festival, slated for Saturday, Oct. 10, from 9 to 10:30 a.m. Children of all ages are encouraged to register. See story for more information.

Apostolics of Oakland
AUTUMN GLORY
TURKEY DINNERS
OCTOBER 8, 9 & 10
11:00 a.m.. - 6:00 p.m.

Baked Turkey
Dressing & Gravy
REAL Mashed Potatoes
Green Beans
Applesauce or Sauerkraut
Dessert & Beverage

Eat-In, Take-Out, or Delivery
(Mtn. Lake/Oakland Area)
Apostolics of Oakland Church
Corner of G Street & Rt. 135
in Mtn. Lake Park
301-334-5873
Suggested Donation:
Adult $8.00, Child $5.00

MT. TOP
CHURCH SCHOOL
Located at 16335 Garrett Hwy., Oakland

Programs at both the elementary and high school levels are FULLY ACCREDITED, and hold to the highest standards of excellence.

Qualified personnel provide instruction for students in Pre-K through 12th grade.

Students and staff of Mt. Top Church School are waiting to welcome new students

EDUCATE FOR LIFE

For 2009/2010 enrollment information or questions about the curriculum offerings, call 301-387-9532.

GARRETT COUNTY'S "MOST BEAUTIFUL PERSONS," Amelia and Fredolen Wolf, will be featured during the 42nd annual Autumn Glory Festival's Grand Feature Parade, slated Saturday, Oct. 10, at 1 p.m. in Oakland. The Wolfs were recently chosen as the county's "Most Beautiful" because of their positive impact on the county. For eight years now, the Deer Park couple have donated the proceeds from their homemade bon-bon and Easter egg sales to Relay for Life and Cindy's Fund, a local organization that helps cancer patients. Pictured, left to right, at the "Most Beautiful" award ceremony are Garrett County commissioner Ernie Gregg, Amelia, Commissioner Denny Glotfelty, and Commissioner Fred Holliday.

Tall Tale Fest

Continued from Page 22

process needed to learn to tell are helpful to students, who learn how to break a story down into its parts through drawing a story map or story board," said Herman. She advises parents to, "Just let the students practice and encourage any little sign of creativity. You can be their coach as well as their teacher."

To register, students should call Dr. Herman at 301-387-9199 and leave a name and phone number; or write to Dr. Gail Herman at 166 Lodge Cir., Swanton, MD 21561.

The Tall Tale Storytelling & Book Festival is a benefit event for the American Association of University Women's Scholarship Committee, which works with the Garrett College Foundation to help students with expenses to attend college.

Don't miss the 42nd Annual Autumn Glory Festival!

Garrett Surgical Group, P.A.

301-334-8282
1-888-476-8432

Charles A. Walch, MD, F.A.C.S.
Board Certified Surgeon

General, Endoscopic, Laparoscopic & Gynecologic

Including: Gastroscopy• Colonoscopy
Laparoscopies: Gallbladder Removal • Hernia Repair
Tubal Sterilization • Breast Surgery • Abdominal & Vaginal Hysterectomy • Female Bladder Surgery
D&Cs • Pediatric Surgery • Ano-Rectal Disorders

In-Office Services:
Skin Cancer & Lesion Removal
Endometrial Biopsy
Hemorrhoid Treatment Including Banding
Breast Biopsy & Aspiration • Sclerotherapy for Spider & Varicose Veins • Vasectomy • Colposcopy
24-hour availability • Most insurance plans accepted
311 North Fourth St., Suite 4, Oakland, MD 21550

Cornish Manor
Restaurant & Lounge

After the parade, join us to relax and enjoy a casual dining experience.

Open Saturday, October 10 from 8 to 9 p.m.

Autumn Glory Specials including our

Famous Roast Turkey Dinner
served with 3 Vegetables & Salad
Only $13.95

Regular Menu Also Available
Reservations Not Required
830 Memorial Drive, Oakland • 301-334-6499
www.cornishmanor.net

Make this Fall the time you get on the road to true WELLNESS!

At **Williams Chiropractic Clinic** we strive to deliver excellence in quality healthcare, by listening to, and discussing the concerns of each patient as an individual allows us to create a much needed, and trusted Doctor-Patient relationship, aimed at the well-being of our patients.

We want our patients to feel comfortable knowing that first visit on, they will be treated with the care and compassion you would expect from a team of professionals who really do care about each and every patient's health and well-being.

Please browse through our website to learn more about our team and our services. Dr. Williams is happy to speak with you about your health needs at any time, so feel free to call or stop by the office.

Williams Chiropractic Clinic
301-334-3180
800-747-3182
607 Oakland Avenue
Mountain Lake Park, MD 21550
2 Miles East of Oakland on Rt 135
Hours 7-7 M, W, F • Tues & Sat 8-12
www.wmschiroclinic.com
No expensive long-term contracts

Events Schedule

Continued from Page 7

Square with items for sale from more than 60 local artisans. A self-guided tour is available at this fine example of Queen Anne architecture. A real Garrett County treasure. 301-387-4386. Free admission.

Autumn Glory Fine Arts Exhibit – 10 a.m.–5 p.m. Thursday–Saturday and 10 a.m.–3 p.m. Sunday at the Gallery Shop along Alder St., Oakland. Fine arts and handcrafted gifts from local and regional artists: paintings, photography, jewelry, sculpture, wood craft, fiber art, baskets, pottery, glass art, and more. Presented by the Garrett County Arts Council. Celebrate the arts in Garrett County! 301-334-6580. Free admission.

Glorious Harvest Farmers Market – 11 a.m.–5 p.m. Thursday, 9 a.m.–5 p.m. Friday and Saturday at Mtn. Fresh Pavilion, Oakland Town Parking Lot, off 2nd Street. Join us for an old-fashioned farmers market and craft show, including wonderful handmade crafts, homemade baked goods, pumpkin and fall decorations, home-grown fresh produce, jams and jellies, and more. Visit MountainFresh.org or call 301-334-6960 for more information. Free admission.

Spruce Forest Artisan Village – 10 a.m.–5 p.m. Monday to Saturday. Visit working Appalachian artisans in log cabin studios, plus fine craft galleries, historic house museums, Stanton's Mill, and Penn Alps Restaurant. Located on Rt. 40 at Casselman Bridge, Grantsville. Visit info@spruceforest.org or call 301-895-3332. Free admission.

Oktoberfest Dinner and Celebration – Meal will be served from 4 to 7 pm at the Oakland fire hall, Third Street, Oakland. Featuring German-style food, drink, and a live "Oom-pah" band. Lots of good family fun. The band begins after parade. Oktoberfest is sponsored by the Oakland Volunteer Fire Department. 301-334-3535. Free admission, dinner charge.

Firemen's Parade – 7 p.m. in downtown Oakland. Gigantic firemen's parade with fire and rescue units traveling

Continued on Page 49

You know you're out of shape,
when you get out of breath playing chess.

Lou DiCarlo
"The Stained Glass Man"
214 I St., Mtn. Lake Park, Maryland
301-334-8222

Tired of leaking gutters?
Gutters not draining correctly?
Improperly drained water from your roof can cause foundation problems, siding mildew & rot!
MEADOW MOUNTAIN WORKS
SEAMLESS ALUMINUM GUTTERS
Call 301-334-1160

My Bank First United

Garrett County's Hometown Bank

For over 100 years My Bank has had a long-standing and deeply rooted commitment to the success of our customers and the communities where we do business.
As your hometown bank, we join you in celebrating the glory of autumn... and the unrivaled beauty of every season in Garrett County.

1-888-mybank4
301-334-9471

MEMBER FDIC

MyBank!
FIRST UNITED
Bank & Trust
mybank4.com

Mtn. Lake Park Historic Area Tours Offered

The public is invited to experience Mountain Lake Park's Victorian past during the Autumn Glory Festival by participating in a self-guided walking/driving tour of the town. The event will be held Oct. 9-11, from 1 until 5 p.m. on Friday, 3:30 until 5 p.m. on Saturday, and from noon until 4 p.m. on Sunday.

Tours will begin at the Mtn. Lake Park Ticket Office/Museum located near the intersection of Rt. 135 and G Street, where a tape or CD will be available to guide participants through this historic area.

On Friday, Pleasant Valley Dream Rides will provide a buggy tour (fee involved), and members of the Historic Association will be available at the ticket office to answer questions.

Admission is free, and fall refreshments will be served. For more information, persons may call 301-334-4314.

FUNNY MEN IN FUNNY CARS, all members of the Al Ghan Shrine Club in Cumberland, are always among the crowd favorites in the Autumn Glory Grand Feature Parade.

Crafts, Gifts Galore Available At Dennett Road Elem. School

The popular Autumn Glory Craft and Gift Sale will be held again at Dennett Road Elementary School, Oakland, Saturday, Oct. 10, from 10 a.m. to 6 p.m., and Sunday, Oct. 11, from 10 a.m. until 4 p.m. Local crafters will be joined by others from across Maryland and surrounding states.

A wide variety of contemporary crafts will be available throughout the school, including woodworking, candles, quilts, painted décor, jewelry, and much more. Displays will be set up in the entrance lobby, the cafeteria, the gymnasium, the hallway, and outside the school along the front walkway.

Patrons of the AG Craft and Gift Sale will also be able to purchase refreshments from Hospice of Garrett County volunteers.

Susquehanna Bank is once again sponsoring this event, so there is no admission charge for patrons.

For more information, persons may call 301-387-4386.

LOTS OF OPPORTUNITIES to kick up one's heels will be available throughout the four-day Autumn Glory Festival, as the annual celebration offers a wide variety of musical events. Why, sometimes even a parking lot can be transformed into a dance floor, as proven by the couple above, obviously "moved" by some of the pre-parade musical entertainment emanating from the Front Page Stage along Green Street.

Deadline To Buy AG Kick-Off Tickets Extended

The Garrett County Chamber of Commerce has extended the deadline for tickets to the 42nd annual Autumn Glory Festival Kick-off reception. Tickets may be purchased up until Monday, Oct. 5 at noon. The reception is slated for Wednesday, Oct. 7, at Wisp Resort.

Along with the annual announcement of this year's Golden Ambassador, the evening includes the recognition of the 2009 Autumn Glory king and queen and this year's festival sponsors. Entertainment will be provided by The Remedy. Clear Mtn. Bank is the official sponsor of the kick-off reception.

"This prestigious fund-raising event provides an elegant, yet lively atmosphere to kick off the Autumn Glory festivities," stated Joyce Bishoff, interim president of the chamber.

Each attendee will receive a collectible Autumn Glory pin and Golden Ambassador pass. The pass entitles the holder to priority seating on the bleachers near the reviewing stand for the Grand Feature Parade on Saturday, Oct. 10.

The evening will begin with a 6 p.m. cocktail hour, with a sit-down dinner slated for 7 p.m. The reception ticket includes an open bar, hor d'oeuvres, dinner, and entertainment.

Admission to the event is $100 for a single ticket or $195 for a couple. To purchase tickets, persons must RSVP by noon on Oct. 5 by calling 301-387-4386, ext. 16, or via e-mail at jessica@garrettchamber.com.

A VERY BIG THANK-YOU TO OUR CLIENTS.
WHEN YOU'RE HAPPY, WE'RE HAPPY.

We're pleased to announce that Edward Jones has been ranked "Highest in Investor Satisfaction With Full Service Brokerage Firms." We've always believed our way of doing business made sense for our clients. It's nice to know they agree.

Edward Jones received the highest numerical score among full service brokerage firms in the proprietary J.D. Power and Associates 2009 Full Service Investor Satisfaction Study℠. Study based on responses from 4,438 investors measuring 21 investment firms and measures opinions of investors who used full-service investment institutions. Proprietary study results are based on experiences and perceptions of consumers surveyed in March – April 2009. Your experiences may vary. Visit jdpower.com.

To see how we can make sense of investing for you, contact one of our financial advisors today.

John A. Rose
Financial Advisor
440 Weber Rd.
Oakland, MD 21550
301-334-3375
www.edwardjones.com Member SIPC

Edward Jones
MAKING SENSE OF INVESTING

All Lopi wood or pellet models qualify for a Federal Tax Credit (up to a $1,500 value). Even better, these American-made stoves are green, clean and efficient – America's Favorite Fire just got better! See store for details.

WARNER'S
Hearth & Patio
800-809-0774
1301 Virginia Avenue, Cumberland, MD
Monday - Friday until 5 p.m., Saturday until 2 p.m., Evenings by appointment

George Warner & Son, Inc. • MHIC 121529-WV 014522

Festival Features Wide Variety Of Fantastic Food

Festive fare to appeal to all palates will be available during the 42nd annual Autumn Glory Festival, from full-course dinners to three-scoop ice cream sundaes.

Old World German-style food and beverages will be served at the Oktoberfest meal in the Oakland fire hall on Thursday, Oct. 8, from 4 to 7 p.m. The meal will be followed by the Firemen's Parade and the OVFD Oktoberfest.

Admission is free, with a charge for each meal. For more information, persons may call 301-334-3535.

Everyone is invited to stop by the Mountain Fresh Producers' Market, which will feature fresh local produce, baked goods, jellies, pumpkins, ornamental corn, crafts, and more.

The market will open at the Mountain Fresh Pavilion in the Oakland town parking lot Wednesday, Oct. 7, from 11 a.m. until 5 p.m., Thursday from noon until 5 p.m., and Friday and Saturday from 10 a.m. until 5 p.m.

Admission is free. For more information, persons may call 301-334-6960.

Dennett Road Elementary School will host the annual spaghetti dinner on Friday from 4 until 7 p.m. The school is located along Dennett Road beside the Southern High School athletic fields.

This "all-you-can-eat" meal will include bread, salad, drink, and a dessert. Take-outs will be available. For more information, persons may call 301-334-3452.

Festival-goers may also enjoy a variety of foods sold by vendors during the Grand Feature Parade and throughout the day on Saturday from 9:30 a.m. to 5 p.m. in Oakland. Vendors will be set up primarily along Green Street. The proceeds will benefit many local non-profit organizations.

Hot sausage sandwiches and hotdogs will also be served by members of the Oakland Volunteer Fire Department on Saturday, beginning at 11 a.m. in front of the fire hall along Third Street. All proceeds benefit the Oakland VFD.

Visitors planning to watch the parade will be able to come early and/or stay late, and dine while enjoying the musical entertainment and displays throughout Oakland.

The festival will again feature the 13th annual No-Hands Sundae Eating Contest. Competitors will face off against a three-scoop dish of homemade ice cream with toppings and whipped cream.

This challenge will be held Sunday at 2 p.m. at Lakeside Creamery, 20282 Garrett Highway.

The fee for contestants is $5. Admission is free for spectators.

For more information, persons may call 301-387-2580.

"NOW IF I CAN JUST STAY AWAKE for the Grand Feature Parade" might be what is going through the mind of this little one, who has had her face decorated and is just finishing off a serving of the "famous" Oakland Rotary french fries. The big parade will be held Saturday, Oct. 10, in downtown Oakland.

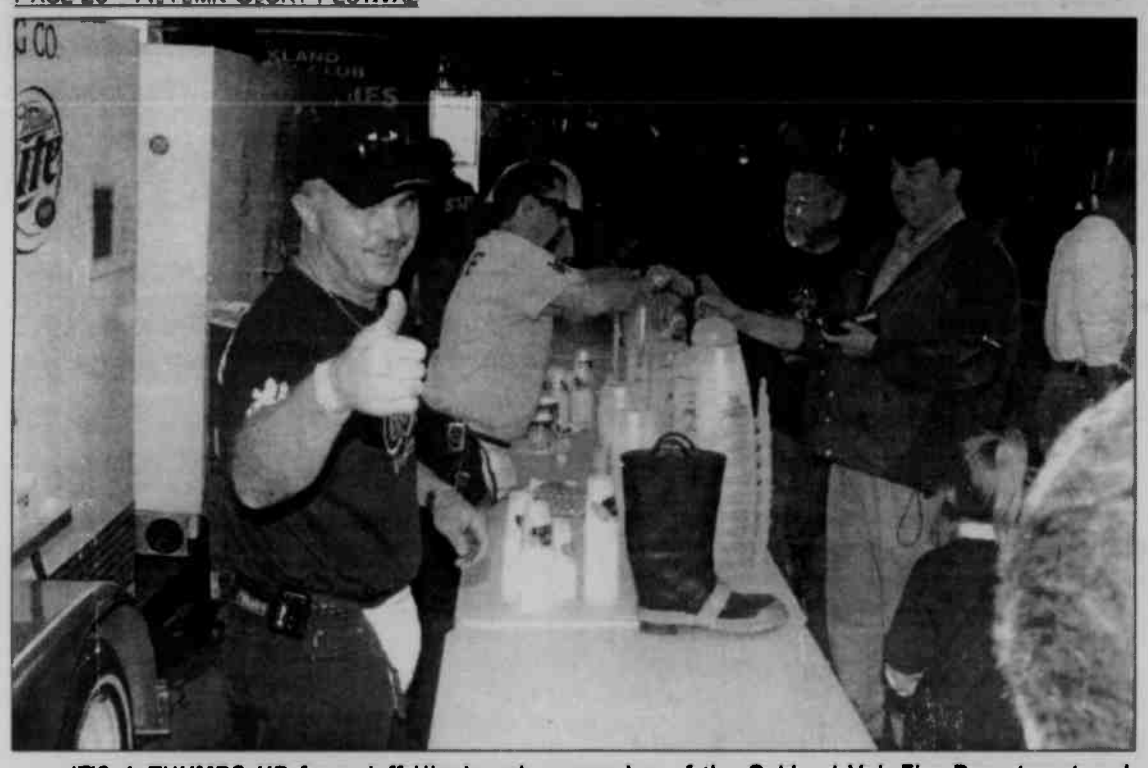

IT'S A THUMBS UP from Jeff Hinebaugh, a member of the Oakland Vol. Fire Department and long-time paramedic with the Southern Garrett County Rescue Squad, as he and fellow firefighter Mike Saunders make another successful sale of liquid refreshments at the OVFD's Oktoberfest celebration, slated this year for Thursday, Oct. 8, at the fire hall. Hinebaugh is the OVFD's 2009 Firefighter of the Year nominee.

Oakland VFD Slates Oldies

The always popular Autumn Glory Festival Oldies Dance, hosted by the Oakland Volunteer Fire Department, will be held this year at Mooney's Sports Pub, 433 N. Bradley land, Oakland, on Saturday, Oct. 10, at 8 p.m.

Top musical hits of the 1960s, '70s, and '80s will be featured by Sounds Fun Entertainment.

There is an admission fee, and guests must be 21 or older to enter. All proceeds benefit the OVFD.

Worth the Drive...

Old Tavern Antiques

We're located 4 miles WEST of Terra Alta – atop beautiful Caddell Mountain in West Virginia – just 14 miles from Oakland!

— (304)789-6602 —
10-5 Daily; Sun./Mon. 12-5
Closed Wed. – MC/VISA

Matthew D. Thomas
Attorney-at-Law

3 South Second Street
Oakland, Maryland 21550

301-334-0909

matthew.thomas@gmx.com

Legion To Serve Turkey Dinners During Festival

Turkey dinners with "all the trimmings" will be available during the Autumn Glory Festival on Saturday, Oct. 10, at American Legion Post 71, Oakland, from 11 a.m. until all the meals have been served.

The cost is $9 for adults and $4 for children under 10 years.

The post is located along Memorial Drive across from Garrett County Memorial Hospital.

This event is sponsored by the American Legion Auxiliary. Proceeds benefit Post 71.

GARRETT INDUSTRIAL SUPPLY

Safety... Quality... Ease... Since 1983.

BAR & CHAIN OIL 1 GAL
PN: BAR&CHAIN OIL
$5.85 EACH
OR
6 GALLONS FOR
$5.63 EACH

BROWN JERSEY GLOVES
PN: W750
$4.99 A DOZEN
KINCO SUADE COWHIDE
FLEECE LINED GLOVES
PN: 1721GR
$4.99 A PAIR
LIMITED TIME ONLY!

FULL LINE OF WINCO GENERATORS IN STOCK!

ALL POLY TARPS ARE ON SALE STARTING AT $2.00!
ASSORTED SIZES IN STOCK!

LaCrosse
SCENT FREE FOOTWEAR IS HERE!
NEW LINE OF LaCROSSE HUNTING & OUTDOOR BOOTS!

LARGE INVENTORY OF SNOW SHOVELS & DE-ICERS.
AMES TRUE TEMPER
- CALCIUM
- -FLAKE
- -PELLET
- ICE MELT
- ROCK SALT
- ENVIRONMENTALLY FRIENDLY

104 COMMERCE DR
OAKLAND, MD 21550
(301) 334-4136

WWW.GARRETTINDUSTRIALSUPPLY.COM

RT. 7 DELLSLOW
MORGANTOWN, WV 26505
(304) 296-4639

OPEN TO THE PUBLIC!

Celebrate the Splendor Safely!

42nd Annual Autumn Glory Festival
October 7-11, 2009

Main Number.....301-533-4000
Patient Financial Services.....301-533-4209
Job Line 301-533-4325
TTY Users.....301-533-4146

GARRETT COUNTY MEMORIAL HOSPITAL

251 North Fourth Street
Oakland, MD 21550
www.gcmh.com
301 533 4000

Symphony Ovation Electric Fireplaces

RODERICK
Quality Leaves No Regrets"

203 Main St., Westernport
301-359-0451
301-334-3187
All major credit cards accepted.
12 Months Same as Cash
www.rodericksoutlet.com

Monday, Wednesday, Friday
10 a.m. - 8 p.m.
Tuesday & Thursday
10 a.m. - 5 p.m.
Saturday 10 a.m. - 4 p.m.

Demonstrations To Be Available At Glass Factory

Autumn Glory Festival-goers can witness the centuries-old art of glassblowing at the Simon Pearce factory in Mountain Lake Park Wednesday through Saturday, Oct. 7-10, from 9 a.m. until 5 p.m.

Factory visitors will see glass being made from start to finish from a catwalk viewing area above the talented artisans. Admission is free.

The plant is located at 265 Glass Drive, off Rt. 135. For more information, persons may call 301-334-5277.

OLD NUMBER ONE, the antique American LaFrance fire engine of the Oakland Volunteer Fire Department, will participate once again in the OVFD's Firemen's Parade on Thursday, Oct. 8. While used extensively as a firefighting piece of equipment from the early 1930s into the 1960s, it is now customarily used for parades and to transport dignitaries, such as the Fireman of the Year.

Rocktoberfest Seeking Acts For Talent Battle

The 6th annual Rocktoberfest will be held on Thursday, Oct. 8, from 6 to 11 p.m. at the Southern Rescue Squad. The "Play Hard, Live Clean" event will feature a talent battle for Garrett County youth 6th grade through age 20. Acts are needed to perform.

"We're looking for actors, musicians, dancers, comedians, magicians, and even other talents we didn't know existed," said a Garrett County Health Department spokesperson. "It's an opportunity for local youth to share unique talents and be recognized for the effort they put into positive hobbies." Contestants may either be groups or individual performers, and each will have six minutes to showcase their talents.

All acts must be safe and follow the theme of alcohol-, tobacco-, and drug-free fun. Only youth 6th grade through age 20 will be admitted to the event. Young performers may request preapproval for one parent to assist with performance set-up. All acts must pre-register by calling Venessa Stacy, GCHD, at 301-334-7730 or 301-895-3111.

"Play Hard, Live Clean" is a campaign discouraging underage drinking and drug and tobacco use and promote positive hfestyles. The annual Rocktoberfest celebration provides safe entertainment, games, and snacks following the Firemen's Parade.

All activities are free and sponsored by the GCHD and the Garrett County Drug Free Communities Coalition, with a grant from the Governor's Office for Children through the Garrett County Partnership for Children and Families/Local Management.

Hair N' Phernalia Too

Autumn Glory Festival

Alter Ego Hairpieces by TressAlure

Get a FREE Hand Wax with service of Manicure or Pedicure
(Offer good thru October)

We now have Paul Mitchell Products!

$5.00 off Haircuts with Noelle

Perms, cuts, color, acrylic nails, gel nails, tanning and much more!

Genus Center 301-334-4483
Hours: Tues. 8-7; Wed. Thurs., & Fri., 8-8; Sat., 7-3
Handicapped Accessible

301-533-0097

The Painted Cupboard
215 East Alder St., Downtown Oakland
Mon.-Sat., 10-5:30; Sun., 10-3

Primitive country wares for your home

Gourd Birdhouses •Handmade Benches & Furniture
Signs • Baskets • Berry Wreaths • Linens
Great selection of Candles! • Jill's Dip Mixes
Gifts and much, much more!

EVAN SCENT handmade candles

SALLYEANDER SOAPS
always natural always handmade
The Best Soap in America

BOING! BOING! BOING! Can she touch the ceiling? Maybe! All youngsters are invited to come by St. Mark's Lutheran Church on Saturday morning before the parade to jump into the "Moon Bounce" room. There will be refreshments available as well, with all proceeds benefiting the church's Early Learning Center. See story.

"Moon Bounce," Bake Sale Set At St. Mark's Church

St. Mark's Lutheran Church in Oakland will for the second year host a Moon Bounce for children on Saturday of the Autumn Glory Festival, and will also be selling deluxe nachos, baked goods, soft drinks, and other refreshments throughout the day.

The Moon Bounce, which is an inflated room where children may pay a small amount to "bounce" for a specified time, will open at 9 a.m. It will be set up in the lot right next to the church, which is located at the corner of Second and Center streets.

The food will go on sale at 10 a.m. Patrons may have their choice of cheese and/or salsa on the nachos.

All proceeds will go to the St. Mark's Christian Early Learning Center, a non-profit pre-school operated by the church. For more information, persons may call the church office at 301-334-2668.

Holy Fire Team To Perform On Front Pg. Stage

The Holy Fire drama team from Loch Lynn Church of God will perform Saturday, Oct. 10, from 10 a.m. until noon on the Front Page Stage prior to the Autumn Glory Festival Grand Feature Parade. Admission is free.

Spectators are invited to enjoy a late breakfast purchased from nearby food vendors as they watch an enthusiastic performance.

SALE
VENTA
Buy One, Get One FREE!
After Mail-in Rebate*
PEAK® Long Life® Antifreeze & Coolant
#PRA083 or #PRA853 (ANT)
SAVE $15 ON 2
After Mail-in Rebate*
Bosch Icon™ Wiper Blades
FREE INSTALLATION Instalacion Gratis
CARQUEST Purple Cleaner
32 oz. Spray (#5315)
1 Gallon (#5320)
$4.99
$2.99
Buy Four, Get One FREE!*
Pennzoil® Conventional Motor Oil
Advanced Generation 3-Year FREE Replacement Warranty
CARQUEST Advanced Generation Batteries
RV Antifreeze -50
$3.99 gal.
CARQUEST
Prices Valid September 1 - October 31, 2009
Precios válidos desde el 1 de septiembre al 31 de octubre de 2009
SOUTHERN AUTO SUPPLY
Mtn. Lake Park, MD • OPEN 7 DAYS A WEEK!
Monday - Friday, 7:30 - 6; Saturday, 7:30-5; Sun., 9-4 301-334-1200

Parade Road Closings Announced For 42nd Annual Autumn Glory Festival

Several Oakland roads will be closed before and during the 42nd Autumn Glory Grand Feature Parade, which begins at 1 p.m. on Saturday, Oct. 10.

"We are grateful to the town of Oakland for working with us to provide these terrific events for our 42nd annual Autumn Glory Festival," said Joyce Bishoff, interim president of the Garrett County Chamber of Commerce. "To prepare for the parade and to allow people to move freely around town for the entertainment, several roads will be closed temporarily on Saturday."

Second Street will be closed to traffic from Liberty Street to Center Street at 9:30 a.m. Both Second and Third streets, from Omar Street to Alder Street, will be closed to all vehicles at 11:00 a.m. Traffic needing to bypass Oakland will be directed to detour along Fourth Street until the parade ends. Center Street will remain open until 12:45 p.m.

Memorial Drive also will be closed to through traffic from Fourth to Eighth streets. No one will be able to turn onto Fourth Street from Memorial Drive. Barricades and police officers will prevent access onto Memorial Drive from Fourth to Eighth streets. Emergency vehicles should use Kings Run or Eighth Street to Memorial Drive.

Parking along the parade route, which includes parts of Second, Third, and Alder streets, is prohibited prior to and during the parade. Business owners or employees should contact the city hall at 301-334-2691, Oakland Police Department at 301-334-2100, or the Chamber of Commerce at 301-387-4386

Continued on Page 33

BEAUTIFUL ANTIQUE AUTOS can be enjoyed not only as they cruise the Grand Feature Parade, but also up close and in great numbers at the festival's annual car, truck, and tractor show, which will be held in downtown Oakland on Sunday, Oct. 11.

Sugar & Spice Bakery
Let us do your baking for you...
Breads, Pies,
Cinnamon Rolls, Cookies
Brownies & Donuts
LARGE SELECTION OF MEAT & CHEESE with trays available!
301-334-1559 ORDER EARLY!
Mon.- Sat. 7 am - 5:30 pm
Located 2½ miles south of Oakland on Rt. 219

CROSSROADS
2-year anniversary
Sunday, October 4
guest speaker
Robert Shingleton

music with
The Shaffer's

Garrett 8 Cinemas
Sundays 9:30am theater 1
coming Wednesdays in October
The Honeymooners
Marriage Parenting
Sex & Communication
open to everyone
call us or see our
website for details!
crossroadsdeepcreek.com
301-533-8974

MAKING THEIR OWN PARADE are these two youngsters, with mom providing the power to the one and only "float."

Road Closings

Continued from Page 32

in advance to obtain a pass to gain access inside the parade route. This includes the handicapped parking at the Masonic Lodge on First Street.

The Pleasant View Baptist Church will present music, puppetry, and drama in front of the Oakland Post Office on Second Street at 11:30 a.m. Food vendors will be set up on Green Street by the M&T Bank area by 9:30 a.m., and the Holy Fire music group from Loch Lynn Church will be performing from 10 a.m. until noon on the Front Page Stage, followed by a performance by Brenda's Body Shop at noon. The Still Kickin' Cloggers will be performing from 10:30 to 11 a.m. at the Box Car Stage near the 1884 B&O Train Station, followed by the Country Plus Line Dancers from 11:15 a.m. to 12:15 p.m.

Garrett County sheriff's deputies, Maryland State Police troopers, and state highway employees will be assisting the Oakland Police Department with traffic control during the Autumn Glory parade and Thursday's Firemen's Parade.

Oakland police chief John Sines encourages anyone coming to the festival and parade to come early to find a good parking space and enjoy the food and entertainment.

"The Oakland Mayor and Town Council love to welcome visitors to Oakland during Autumn Glory. The festival is the perfect time to showcase all that Oakland and Garrett County have to offer for guests to the area," said Sines.

Free parking will be available in the town parking lot at the end of Second Street across the railroad tracks. For questions or concerns, persons may contact Chief Sines at Oakland Police Department or Oakland City Hall between 8:30 a.m. and 4:30 p.m.

For more details about Autumn Glory, including a complete listing of Autumn Glory events, persons may visit www.autumngloryfestival.com or contact the Garrett County Chamber of Commerce at 301-387-4386.

See You at Oktoberfest!

88.7 fm
OAKLAND, MARYLAND

BIBLE
...based programming that is clearly Christian, and distictively different!
A ministry of the MOUNTAIN LAKE INDEPENDENT BAPTIST CHURCH www.mlibc.org

SALES & RENTALS

Full color exterior and interior home photos at your fingertips...
www.clutterrealty.com
Visit us online to see our complete listings of Alpine Lake, Terra Alta, and surrounding area.

Alpine Lake
Just 20 Miles from Deep Creek Lake

Enjoy vacationing or owning property at Alpine Lake. Alpine Lake is a 24 hour security guard protected community with homeowners' fees. Amenities include a lake for boating, fishing, a beach, a boat house, picnic area, cross country skiing, 18 hole golf course, tennis, basketball court and a motel.

The main lodge is complete with conference rooms, 2 bars, and a restaurant.

Clutter Realty continues to have a nice selection of building lots and homes in Alpine Lake. We have lots with lake views, mountain views and secluded lots as well. If you are looking for a quiet place to get away from it all, a second home in Alpine Lake is waiting for you.

Whether planning a weekend getaway, vacation, or family reunion, we can help you. Come and stay in one of our 39 overnight (2 night minimum) & weekly rentals. The rentals are priced from $90 for a sleep 6 to $340 a night for a sleep 29.

Write or call for a FREE Full Color Listing of our sales and/or rentals.

Name_____
Address_____
Phone_____

Located at the entrance to Alpine Lake

CLUTTER REALTY BROKER
Tom Clutter Broker

CLUTTER REALTY
1657 Alpine Lake Road
Terra Alta, WV 26764
304-789-6933
www.clutterrealty.com

Lions Club To Hold Annual Autumn Glory Run / Walk

The Oakland, Mtn. Lake Park Lions Club will be hosting its annual Autumn Glory 5K Run/2 Mile Walk for Sight on Saturday, Oct. 10, with registration beginning at 7 a.m. The race will start promptly at 8:30 a.m. Proceeds of the race benefit the sight and hearing impaired.

Prizes will be awarded to the first and second male and female runner/walker, and to the top three finishers in each age group. A Trek Mountain Bike will be up for the grand prize drawing, and those eligible for prizes must be present and participate in the race.

The race will begin and end at Broadford Lake Park, and will follow a mostly flat course. Registration fees are $18 if received by Oct. 1, and $20 after Oct. 1 and the day of the race.

For more information and for registration forms, persons may visit the web sites iplayoutside.com or qcstriders.org or call Frank at 301-334-1584.

WAITING ANXIOUSLY for the sound of tha starting gun for the annual Autumn Glory Festival 5K Run/2-Mile Fun Walk will be participants from far and wide. Sponsored by the Oakland/Mtn. Lake Park Lions Club, the event will be held at Broadford Park on Saturday, Oct. 10, at 8:30 a.m. Registration will open at 7 a.m. All proceeds from the race benefit persons with sight and/or hearing impairments. Admission is free for spectators.

Local Church Schedules AGF Turkey Dinner

Loch Lynn Church of God will serve turkey dinners during the 42nd annual Autunm Glory Festival on Saturday, Oct. 10, from noon until all the meals are gone.

The menu will consist of turkey, dressing, mashed potatoes, gravy, sauerkraut, green beans, cranberry sauce, rolls, pumpkin pie, and beverages. Carry-outs will be available (without drinks).

The cost is $8 for adults and $5 for children. Proceeds benefit church ministries.

Parking is available for buses and vans.

The church is located at 8649 Gorman Road, Loch Lynn, beside WKHJ radio station. For more information, persons may call 301-334-3221.

When my kids become wild and unruly,
I use a nice safe playpen.
When they're finished, I climb out.

Lou DiCarlo
"The Stained Glass Man"
214 I St., Mtn. Lake Park, Maryland
301-334-8222

Cove Run Farms
Corn Maze is
Now Open!
Call for details
301-746-6111 or
301-616-6111

BUILDERS WAY
Lighting and Plumbing
SHOWROOM
Lighting & Plumbing
GARAGE SALE
THURS. & FRI.
OCTOBER 8 & 9
9AM - 5PM
301-334-1331 • BUILDERS WAY, RT. 219, OAKLAND
Closed Autumn Glory Saturday (Oct. 10)

The perfect setting for small weddings!
North Glade Inn
BED & BREAKFAST
A Banquet & Catering Facility

Photos by Credo Calhoun

We can host luncheons and private dinners, large & small!
Now Booking Christmas Parties!
Call for more information
301-387-3373 or 1-877-433-6911
www.northgladeinn.com

American Heritage

HOME IMPROVEMENTS, LLC

301-387-8040

MHIC 69938 • MHBR 4977

For more than 30 years, the owners of American Heritage Home Improvements LLC have had a well-deserved reputation for their Courteous, Quality Workmanship.

If you can dream it we can build it.

But it's not just the quality workmanship or attention to detail we put into each and every project that has our name on it that makes us special, it's also how we treat our customers. We tailor our work to our customers' desires and living patterns.

The details of our craftsmanship slowly reveal themselves as you walk through, turning each home into its own journey of discovery. Home is where one starts from.

Our values are simple: be straight and fair with everyone involved – home owners, employees, suppliers, and the community. You can call it social responsibility.

Bathrooms • Kitchens
Finished Basements
and all your
Home Improvement Needs

Free Estimates
No job too small or too large!

Owner/Operators
Franklin & Janette Holliday

Custom Carriage House

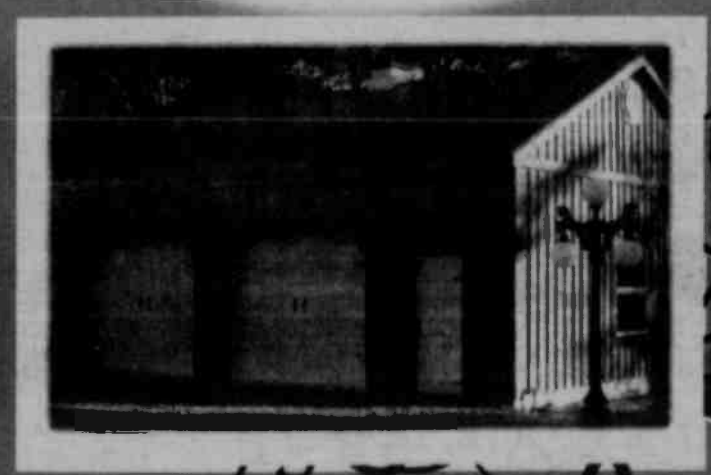

Long & Foster Real Es

The One Name You've Tr

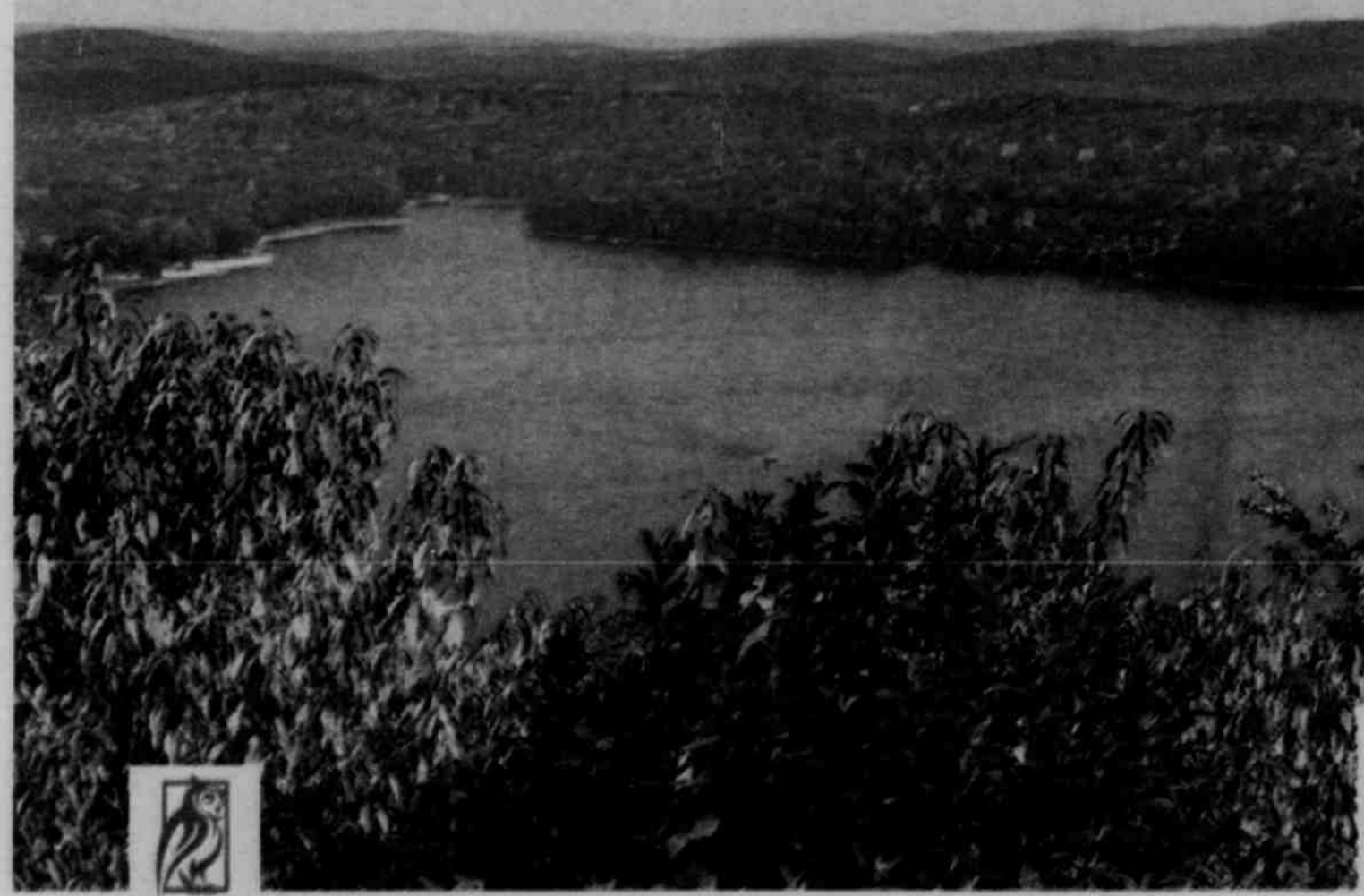

SAGE
TITLE GROUP

PROSPERITY

Online Pre-Approval!
866.387.0361

LONG & FOSTER REALTORS

The Strength & Success of the Long & Foster Brand Provides the Confidence You Want in a Real Estate Company. In-House Mortgage, Insurance, Title & Closing are the Icing on the Cake.

Long & Foster REALTORS® has been in the business of buying and selling homes for over 40 years and has built a reputation on understanding the needs of our customers and clients. That's only one reason why L&F REALTORS, the largest privately-owned real estate firm in America, is ranked as the top independently owned company for 2008, is consistently ranked as one of the top five real estate agencies in the U.S.," and is number one in total volume in western Maryland.

Making the process of purchasing a home as easy as possible through our in-house services, all conveniently located in our Deep Creek Lake office is another way we can help you with all your real estate needs.

Real Estate
800.336.5253
www.DeepCreekResort.com

tate and Resort Rentals

usted for Over 40 Years

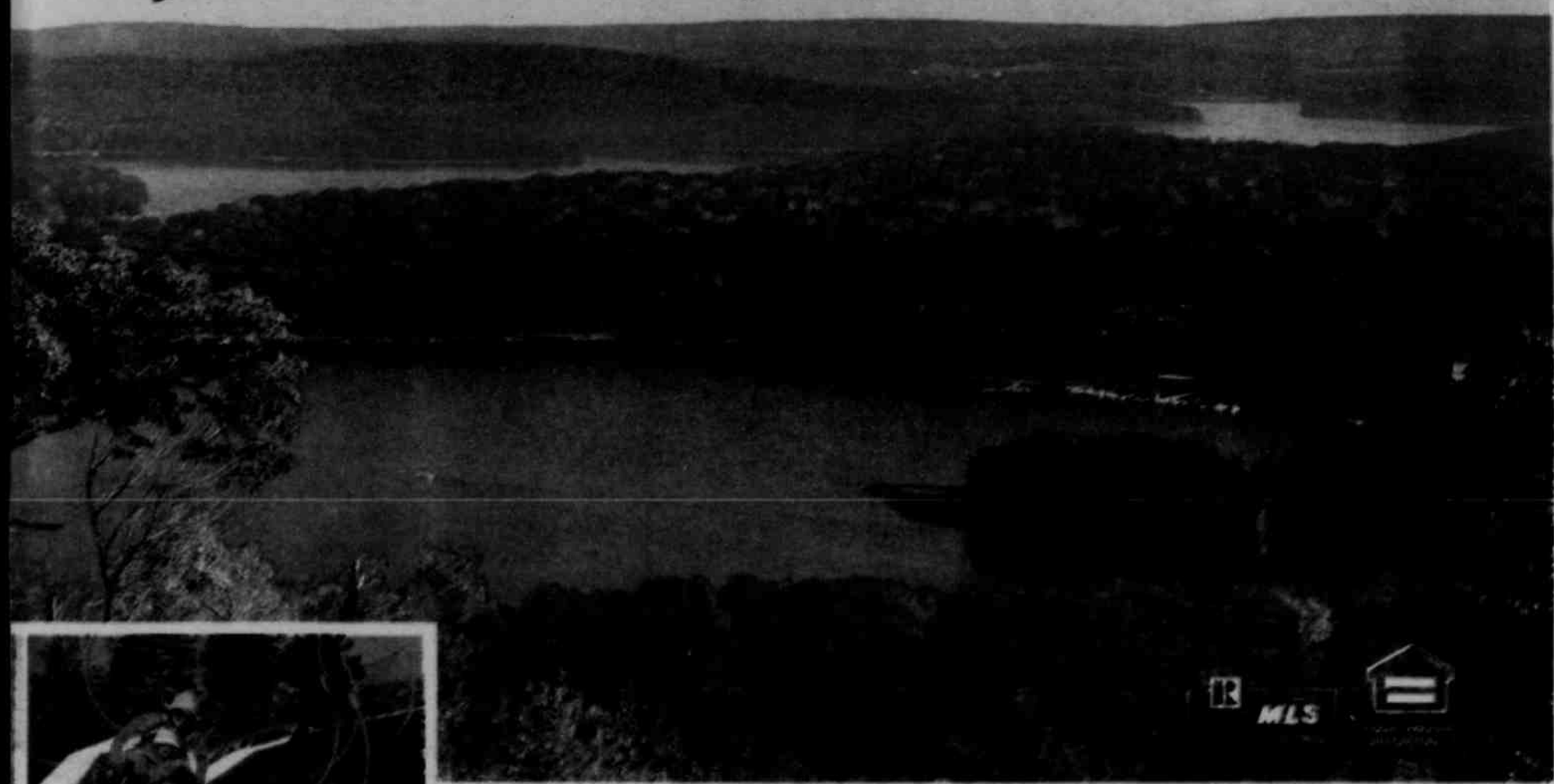

Your Vacation – Exactly How You Expected it to Be

Fun. Relaxing. Adventurous. Easy.

Our vacation planners can help make every part of your vacation just how you expected. We'll find you the right home to fit your family vacation, reunion, romantic getaway, or special retreat. We'll even have a gift waiting for your four-legged family member! Plus have ski passes waiting, schedule spa treatments and make dinner reservations. Ask us about our stay & ski packages! From lake side and lake access homes to mountain chalets, town homes and condos, finding the perfect retreat for 4 to 24 family and friends is just a call or click away!

Book Online!

LONG & FOSTER REALTORS

Resort Rentals
800.336.7303
www.DeepCreekResort.com

Commercial & Residential Landscape Services

Call now to schedule your fall planting and hardscaping project.

- *Patios, walks, walls, driveways*
- *Total site development from concept to completion.*
- *Landscape Architecture Design & Installation*

MHIC#96039

- Complete Lawn installation –Hydroseeding
- Spring & Fall Cleanup
- Trees, Shrubs & Perennials Available
- Landscape & Property Maintenance
- Patio & Walkway Pavers
- Retaining Walls
- Complete Mowing Service
- Bed Mulching
- Edging & Trimming

GreenThings, LLC

Landscaping and Property Maintenance

Located on Rt. 219, approx. 7 mi. S. of Oakland
Open Mon. - Fri., 6am - 6pm; Sat. 6am - Noon; Sundays by appt. only

301-334-5810 • 301-616-6576
www.GreenThingsLLC.com
Ask About Our Referral Program

Now Supplying Landscape & Building Stone

Western Maryland Natural Field Stone

- 1"-3" Drystack • 3"-6" Builders
- 1"-2" Flagstone
- Large & Small Boulders
- Landscape Steppers

(All products on pallets & sold by weight)

FIREWOOD FOR SALE

Save A Bundle On Home Heating Costs This Winter!

Sold in bulk or individual bundles

Pick-Up or Delivery 7 Days A Week

Locally Owned & Operated • Licensed & Insured

FOR NEARLY 60 YEARS, Joe Fertitta has been playing the accordion, and he is expected to once again provide dinner music at the Oakland fire hall prior to the annual firemen's parade and Oakland VFD Oktoberfest celebration on Thursday, Oct. 8. Besides being an accomplished player of the instrument, Fertitta is also a master repairman of the accordion, and is the founder and president of the Maryland Accordion Club. He has been donating his talents and time to the Oakland VFD for a number of years.

Black Bears Are Busier In The Fall, DNR Says

The Maryland Department of Natural Resources reminds Marylanders that cooling temperatures and falling leaves signal the time when black bears begin feeding heavily and increasing their daily movement to prepare for hibernation.

When actively searching for food, bears will take advantage of human-generated food sources such as trash, pet food, and birdfeeders. When bears exploit human-generated food sources they often lose their natural fear of people, leading to conflicts and potentially dangerous encounters between people and bears.

"Simply storing trash and pet food in a manner that will not attract bears is often enough to avoid creating problems for people and bears," said Harry Spiker, game mammal project leader of the DNR Wildlife and Heritage Service. "Hold off on feeding songbirds until December after most bears have entered their den for the season."

Paul Peditto, director of the Wildlife and Heritage Service, said "Marylanders typically talk of Garrett and Allegany counties when discussing bears. However, Washington and Frederick counties are home to a healthy population of bruins; and dispersing bears have been seen across the state in recent months as they search for suitable home territories. Regardless of the location, we know that the best way to deal with dispersing bears is to allow them to find their own way."

DNR's Wildlife and Heritage Service annually surveys throughout western Maryland to gauge the presence of natural foods available for bears and other wildlife. The

Continued on Page 40

Winner's Circle
CONVENIENCE CENTER
• 12 Flavors Cappuccino
• Beer, Wine & Liquor
• MD Lottery
Rt. 135, Mtn. Lake Park
Open Mon. thru Fri. 5 a.m.-10 p.m.; Sat. 6 a.m.-10 p.m.; Sun. 7 a.m.-7 p.m.
301-334-LUCK
Freshly Baked
Subs & Pizza

50¢ OFF
Any 12" Sub
Coupon expires 10/31/09

Visit... MOUNTAIN LAKE INDEPENDENT BAPTIST CHURCH
PASTOR DENNIS LEATHERMAN
1005 BROADFORD ROAD, OAKLAND, MD 21550
301-334-3234 OR www.mlibc.org
Sunday School 9:45 a.m.
Sunday Preaching Services 10:45 a.m & 7:00 p.m.
Wednesday Prayer and Preaching 7:00 p.m.
Holding to the Fundamentals of the Faith!
Preaching the King James Bible!
Soul Winning - Faith Promise Missions - Bus Ministry
Super Seniors - Teens - Alive King's Kids
Neighborhood Bible Time - Mountain Lake Bible Institute
88.7 FM CHRISTIAN RADIO
24 HOURS A DAY!
Pastor Dennis Leatherman
Welcomes You!

Dryclean & Shirt Salon
Give Us A Call; We Clean It All!
www.drycleanandshirtsalon.com
Oakland Location:
Next to Wal-Mart!
Open Monday-Friday 7:30am-6:00pm, Sat. 8am-Noon
Our Services...
• Drycleaning
• Shirt Laundry
• Alterations & Repairs
• Seasonal Garment Storage
• Leather & Suede
• Fur Cleaning
• Down
• Curtains & Window Treatments
• Table Linens
• Heirlooming & Smoke Restoration
• Orientals and Rugs
Next Day Service Available Upon Request:
In by Noon, Ready by 3pm
A Full Service Cleaners with Over 20 Years' Experience
301-334-1616
$3.00 Off
Drycleaning Orders Only
Not valid with any other offer. One coupon per customer. Expires 10/29/09
Dryclean & Shirt Salon (next to Wal-Mart), Oakland • 301-334-1616

BANDS WILL PERFORM not only in the Autumn Glory Grand Feature Parade on Saturday, Oct. 10, but also in the annual Oakland Volunteer Fire Department Firemen's Parade, which will step off at 7 p.m. on Thursday, Oct. 8. The event will precede the Oakland VFD's annual Oktoberfest at the fire hall. Featured above is the drum line of the Southern Garrett Marching Band.

Busier Bears

Continued from Page 39

2008 annual survey revealed adequate amounts of hickories, cherries, and apples throughout the region. However, acorns, the black bear's primary natural fall food source, appear to be nearly nonexistent throughout Garrett, Allegany, Washington, and Frederick counties. As a result, bears will have to work harder to acquire the fat reserves they need to sustain themselves during winter hibernation. Research has shown that during periods of natural food shortage, bears are more likely to be drawn to human-generated food sources.

"It is the responsibility of all citizens living in Maryland's bear country to take precautions and prevent bears from accessing and becoming habituated to any human-generated food sources," added Spiker.

Black bear research has shown that Maryland's bears begin occupying dens in mid-November and that most are denned by mid-December.

To report nuisance bear activity, persons may call the Wildlife and Heritage Service at 301-334-4255 or toll-free statewide at 1-877-620-8DNR, ext. 8540.

If there is imminent likelihood that the people or a wayward bear are in harm's way, DNR will respond with appropriate and time-tested mitigation tools and techniques. To learn more about Maryland's black bears, persons may visit www.dnr.-maryland.gov/wildlife/bblivingwith.asp.

BINGO
WEDNESDAYS
St. Peter's Social Hall
Corner of 4th and Oak St. 301-334-2202
Doors open at 5:30 p.m. Games start at 6:30 p.m.
$500 Jackpot
*Mystery number *Winner take all *Refreshments
NO admission under 18.

BUILT ON TRADITION.

Clear Mountain Bank

We care about the traditions of this community and that is why we are proud to support the 42nd Annual Autumn Glory Festival.

We've proudly served the needs of Garrett, Preston and Monongalia counties for more than 100 years - and our commitment remains as strong as ever. Today, we are still a locally owned and managed bank because we know you want to bank with people you know and trust, your friends and neighbors.

Oakland Branch
(301) 533-2173

Independence...Community...Customer First.
This is Clear Mountain Bank.

Bruceton Mills Kingwood Morgantown Oakland Reedsville Rowlesburg Terra Alta

www.clearmountainbank.com FDIC

Maryland Fall Foliage Hotline Is Reactivated

With autumn's arrival and leaves changing colors, travelers planning to tour Maryland's scenic countryside can call the toll-free Maryland Fall Foliage Hotline to discover when and where the leaves will be at their peak and to learn about fall festivals happening throughout the state.

The foliage hotline is a joint project of the Maryland Office of Tourism (OTD) and the Maryland Department of Natural Resources (DNR).

"This hotline is an excellent example of state agencies working together to provide services to Maryland's working families and visitors," said Governor Martin O'Malley. "OTD provides information on fairs and festivals from the Maryland Calendar of Events, while DNR tracks the progression of color changes in foliage from western Maryland to the Eastern Shore, and updates the hotline on a weekly basis."

Callers who dial 1-800-LEAVES-1 (1-800-532-8371) will hear a five-minute recorded summary of where the brightest red, orange, scarlet, and gold foliage will be in Maryland.

"Autumn in Maryland is simply spectacular, with nature providing a crisp and colorful backdrop for all kinds of outdoor activities and events – hayrides, harvest fairs, arts and crafts festivals, bike tours, wine festivals, and even ghost tours," said Margot Amelia, executive director of the Maryland Office of Tourism.

In addition to the 19 designated Maryland scenic byways meandering through Maryland's five regions, "there is at least one state park or forest within an easy 30-minute drive of most Maryland residents," said Nita Settina, superintendent of the Maryland Park Service. "Each park in our system provides an excellent opportunity for quality leaf-peeping."

To receive a free Maryland travel kit (which includes *Destination Maryland*, 2009 Maryland Calendar of Events, and a state highway map) by mail, call 800-719-5900. The Outdoors Maryland section of *Destination Maryland* lists all state parks, forests, and natural resources management areas. Tourism information and order forms for a Maryland Scenic Byways map may also be found at www.visitmaryland.org. Natural resources information is available at www.dnr.maryland.gov.

The Maryland Office of Tourism is an agency of the Division of Tourism, Film, and the Arts within the Maryland Department of Business and Economic Development. Maryland's latest visitor data confirms that in 2007, the state welcomed more than 27 million visitors who generated more than $13.6 billion in visitor spending. That figure is up from $13.2 billion the previous calendar year. During 2007, the Maryland tourism industry generated more than $1.7 billion in state and local taxes and provided more than 140,000 jobs to Maryland residents.

HOME IMPROVEMENTS
Giles Builders & Remodelers
•Residential and Commercial
•New Construction and
•Home Improvements
ALL WORK GUARANTEED
Free Estimates
301-697-4843
Licensed & Insured MHIC #82723, MHBR #5003
HOME IMPROVEMENTS

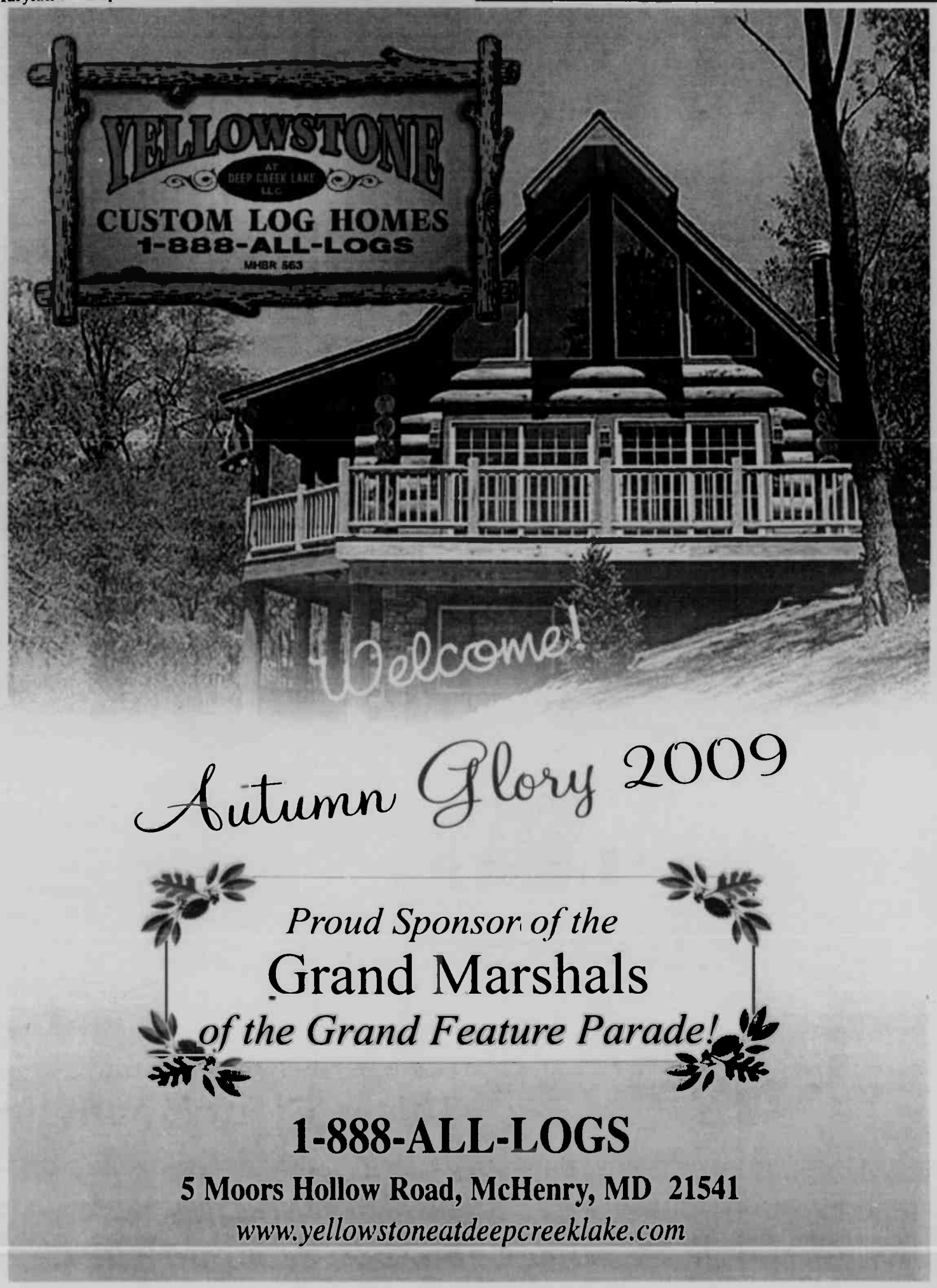

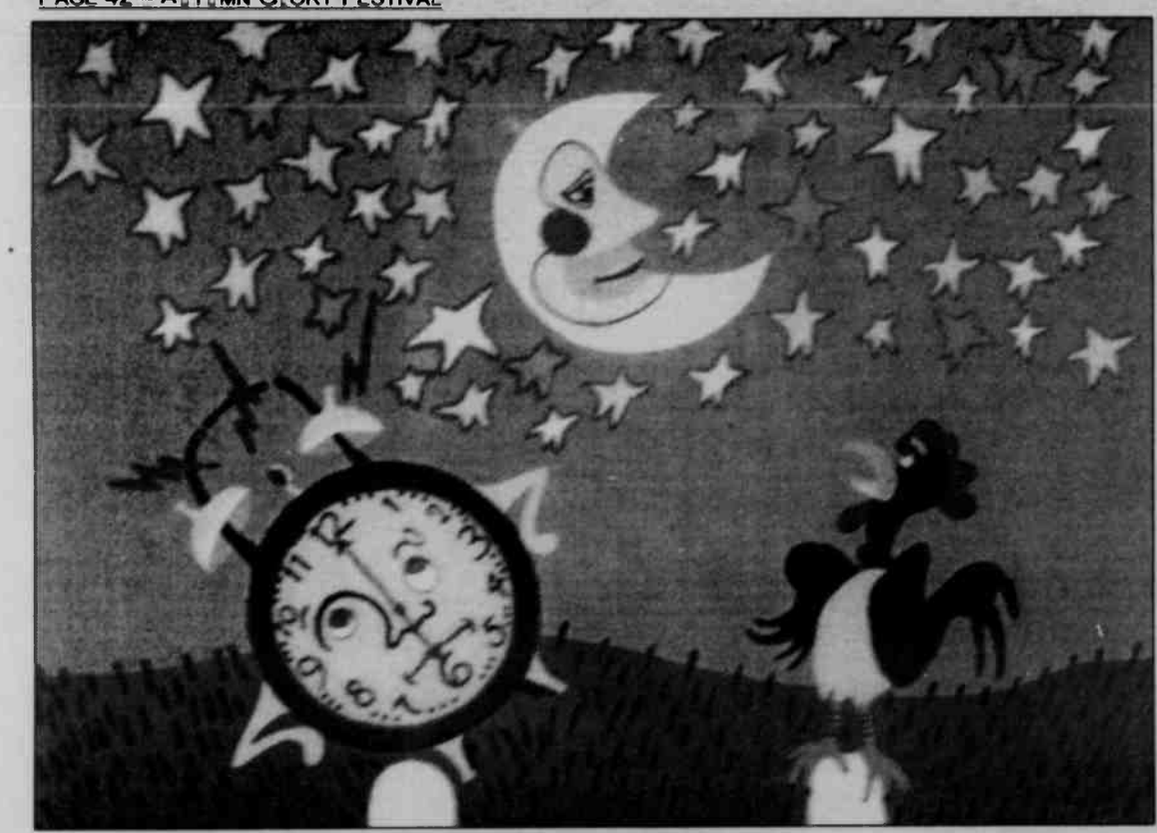

WHAT IF THE SKY WERE GREEN is just one of the questions author/illustrator Paula Browning poses to children in her newly self-published book, *What If?* The Terra Alta, W.Va., resident and Oakland native said she wanted to write a book that would inspire children's imagination and let them see there are many ways to be creative. With that in mind, Browning included several pages in the book in which children can use their own creativity and color in the illustrations themselves. The author also wants to promote literacy, and to help that cause she is selling the book's original artwork. Fifty percent of the proceeds will go to Landon's Library. The artwork is available for viewing and purchase during the Autumn Glory Festival at Nola's Salon, 212 Alder Street, Oakland. The book is also available for purchase there, as well as the Book Mark'et in Oakland.

Shuttle Service To Be Available During AGF Events On Sat.

The Garrett Transit Service will provide shuttle service for Autumn Glory Festival goers on Saturday, Oct. 10, from 9 a.m. to 5 p.m.

Two buses will circulate throughout the day between Oakland's downtown parking lot, the craft/antique shows, and dinners.

The cost is $3 for all day or $1 per ride. Special trips will be quoted upon request.

For more information, persons may call 301-334-9431, ext. 301 or 305.

GW Lumber

G AND W LUMBER INC.
404 S. MAIN STREET
ACCIDENT, MD 21520
Supplier of All Your Building Needs.
Phone 301-245-4288
or 301-746-8520
Fax 301-746-8898

It's What's Inside That Matters

A Few Questions & Answers

1) Do people have to wait to get their MRI or DEXA scan? No. We can fit you in that day or the next day.
2) If someone is hesitant and claustrophobic, we have a large spacious room and a fan is always blowing in the magnet. It is open at both ends and we can offer music, a wash cloth over your eyes, and we talk to you in between each sequence to let you know how long the scan will last. You can always let your doctor know and he/she can prescribe a medication that you can get filled at your local pharmacy and bring with you to your appointment.
3) If your doctor needs same-day results, we try to accommodate this and make sure your doctor can get results quickly.
4) We offer specialized MRI imaging. We can evaluate your arterial vessels, breast imaging, along with brains, spines and all orthopedic studies. We recognize and value every patient that walks through our doors, and treat everyone as though they were a family member. This is what sets us apart from other MRI Centers. We strive to accommodate every need, from our patients to our referring physicians.

We now currently offer entry through our web site for all referring physicians to see their patient's images and reports. This will be a great value to help continued patient care 24 hrs. a day, 7 days a week.

The founders are co-owners Allegany Imaging and Garrett County Memorial Hospital. This was started by a vision of a local radiologist who cared about what should be offered in the community. We are proud of what he has brought to fruition.

ACR Certified
American College of Radiology

Did you know:
- Our new Hours are Monday-Friday, 8-5pm
- Same day and next day appointments.
- Next Day turnaround for verbal or printed reports faxed immediately to your doctor.
- Spacious Exam Rooms allow ease of anxiety.
- Women's & Men's Osteoporosis Evaluations.
- You don't have to travel miles for your MRI! You can ask your physician to refer you to us for your MRIs & Bone Mineral Density tests.
- Physicians, Nurse Practioners, & P.A.s can access Oakland MRI images & reports online. Call Tammy at Oakland MRI Center, LLC, 301-533-4674, or fax 301-533-1077.
- Located on GCMH Hospital grounds–visit for all exams, go next door and get your blood work and x-ray exams also.

Oakland MRI Center, LLC
Let us take care of YOU!

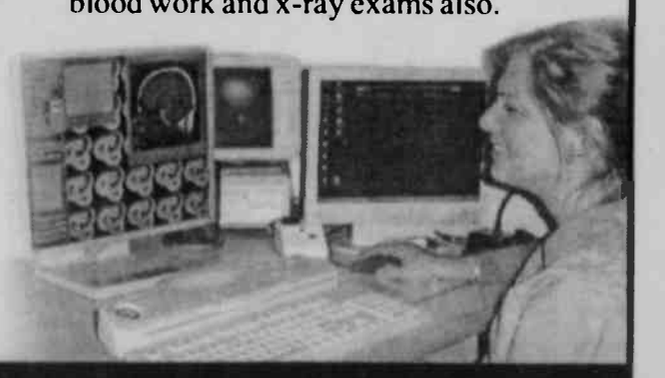

Oakland MRI Center participates with United Health Care & will continue to do so.

259 N. 4th. St., Oakland, MD 21550 • 301-533-4674 or 1-866-533-0674

THE MOUNTAIN TOP DIXIELAND JAZZ BAND is slated to perform a free concert in front of the Oakland train station on Friday, Oct. 9, beginning at noon.

Autumn Glory Worship Service Slated At DCL

Shepherd of the Hills Lutheran Church members invite the public to join them at their "Celebrate the Glory" worship service on Sunday, Oct. 11, at 9:30 a.m. at Garrett 8 Cinemas, Deep Creek Lake.

"All are invited to attend this special Autumn Glory worship service to give glory to God for His wondrous creation," said a church spokesperson. "Come as you are!"

For more information, persons may call 301-387-0779.

Autumn Glorious!

Fine Arts Exhibit Scheduled During 42nd Autumn Glory

The Garrett County Arts Council will feature a fine arts exhibit in the Gallery Shop in Oakland during the Autumn Glory Festival. The shop will be open from 10 a.m. to 5 p.m. Thursday through Saturday, Oct. 8-10, and Sunday, Oct. 11, from 10 a.m. to 3 p.m.

Fine arts and handcrafted items created by local regional artists will be available, including paintings, photography, jewelry, sculpture, wood craft, fiber art, baskets, pottery, glass art, and more.

Admission is free. The shop is located along Alder Street. For more information, persons may call 301-334-6580.

Cove Run Farms
Corn Maze is
Now Open!
Call for details
301-746-6111 or
301-616-6111

Valley View
Country Store

Great Selection
of Gluten-Free Products
Largest Herb & Spice
Selection at the Best Price!

BULK FOODS • TRAIL MIX
Certified Organic Foods
Health Foods & Supplements
Special Diet Foods
Large variety of flour
and bread machine supplies
Applebutter • Jams
Dried Fruits & Snacks
Unique & Hard To Find Items

Handmade crafts & furniture
Portable Bandsaw Mills

301-334-4381
U.S. Rt. 219, 6 miles south of Oakland
Monday - Saturday 9:00 a.m. - 5:00 p.m.

Pleasant Valley
Greenhouse

Where Quality Always Exceeds the Price!

Come see us for all your fall decorations.

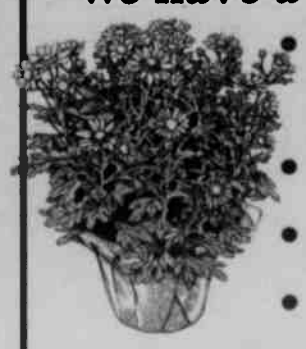

We have a Great Selection of
- Premium Hardy Mums
  Budded and Blooming
- Straw Bales
- Cornstalks
- Pumpkins & Gourds
- Ornamental Indian Corn

Trees and Shrubs
ON SALE NOW!

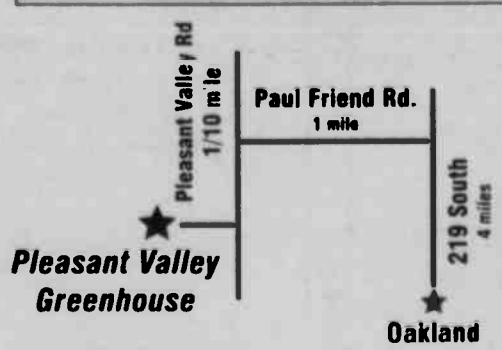

Open Mon.-Fri. 8 to 6,
Sat. 8 to 5, Closed Sunday
301-334-0787

A MARCHING BAND the Ali Ghan Shrine Band is not, but the music of this group which is provided from a float has been enjoyed throughout the several decades of the Autumn Glory Festival's Grand Feature Parade, and this year will be no exception.

Pleasant View Baptist To Present "Autumn Declares God's Glory"

The Pleasant View Baptist Church will present "Autumn Declares God's Glory" on Saturday, Oct. 10, at 11:30 p.m. in Oakland. The event will take place in front of the post office prior to the Autumn Glory Grand Feature Parade.

This free musical event will include the church's Kidz Choir, puppetry, and drama to celebrate "God's display of His glory in autumn."

The Oakland Post Office is located along Second Street across from First United Bank and Trust.

Admission is free. For more information, persons may call 301-334-8515 or visit pleasantviewbc.org.

Big Bucks Bingo Set At Elks Lodge

The Oakland Volunteer Fire Department and the Elks Lodge will hold their annual Autumn Glory Big Bucks Bingo fundraiser on Friday, Oct. 9, at the Elks Lodge. Doors will open at 5 p.m., with games starting at 6:30.

Admission is $30. Ticket price includes all regular games. Tickets are available from any OVFD or Elks member. Persons must be 18 or older to participate.

Refreshments and food will be available.

Hilltop Inn
Restaurant & Lounge
Route 40, 2 miles east of Grantsville
Exit 22 off I-68
301-895-5168

All you can eat
Fish Fry - Every Friday - All Day
Saturday and Sunday
Dinner Specials
Fresh Salad Bar
Friday • Saturday • Sunday
Enjoy our fine menu including:
•Scrumptious Spaghetti •Fresh Homemade Crab Cakes •Fantastic Fried Chicken •Steaks •Seafood •Sandwiches •Salads

Open: Wednesday - Thursday 11 a.m. - 7 p.m.
Friday & Saturday 11 a.m. - 8:30 p.m.
Sunday 11 a.m - 6 p.m.
Closed Monday & Tuesday

Pay off your existing mortgage...
Cover rising health care costs...
Reduce the burden on your children...

Take the worry out of retirement with a reverse mortgage

If you're a homeowner age 62 or older, a reverse mortgage could change your life. It may allow you to safely tap into your home equity while still remaining in your home. You'll have tax-free cash for what you want or need, without depending on others or burdening your heirs. So you can enjoy the life you so richly deserve.

The funds can be used for anything, including:

- **Paying off an existing mortgage and other debt**
- **Long-term healthcare and prescription drugs**
- **Property taxes**
- **Home repairs and renovations**
- **Cash reserves for emergencies**

We're dedicated to simplifying the mortgage process and matching solutions to individual needs. Once I understand your goals, I can help you find an appropriate loan program. Contact me today to learn more about how a Reverse Mortgage can make your retirement years more fun and more secure.

LINCOLN MORTGAGE
Blaine Watson, Reverse Mortgage Specialist
Office 877-729-6662 | bwatson@lincoln-mtg.com
932 National Hwy, LaVale, MD 21502 | Licensed Mortgage Broker

Make sure you understand the features associated with the loan program you choose, and that it meets your unique financial needs.

Various Traditional AGF Events Scheduled Again

The traditional Firemen's Parade in Oakland is one of the many special activities and events slated for the 42nd annual Autumn Glory Festival. Dozens of fire and rescue units from throughout the tri-state area will participate in this salute to firefighters. The parade will begin at 7 p.m. in downtown Oakland on Thursday, Oct. 8.

Following the parade, everyone is invited to attend the Oktoberfest celebration, a perennial favorite, in the Oakland fire hall along Third Street. German-style food, drink, and a live oom-pah band will be featured. The parade and Oktoberfest are sponsored by the Oakland Volunteer Fire Department.

The Oakland Post Office will offer application of the 42nd annual Autumn Glory Festival pictorial cancellation to letters and cards prepared by customers. This special two-day-only opportunity is scheduled Friday, Oct. 9, from 8 a.m. to 5 p.m., and Saturday, Oct. 10, from 8 a.m. to noon.

For more information, customers may call 301-334-3151. The post office is located at 22 South Second Street.

Big Bucks Bingo will be held Friday at 6:30 p.m. at the Elks Lodge, 100 Elks Street, Oakland, with the doors opening at 5 p.m. Admission is $30, which includes all regular games. Tickets are available from any Oakland Volunteer Fire Department or Elks Lodge member.

Persons must be 18 years of age or older. Refreshments will be available.

The 15th annual Autumn Glory 5K/2-Mile Walk, sponsored by the Oakland/Mtn. Lake Park Lions Club, will be held Saturday at Broadford Lake Park. Gates will open 7 a.m. for registration, with the race scheduled to begin at 8:30 a.m. Registration is $20.

Cash awards will be given to the top male and female finishers. Awards will also be given to the top three finishers in each age group.

All proceeds will benefit the Lions Club's sight pro-

Continued on Page 46

Peters Fuel Corporation
8 W. Liberty Street, Oakland, MD
301-334-2509 • 800-346-2509
Serving the area for over 50 years!

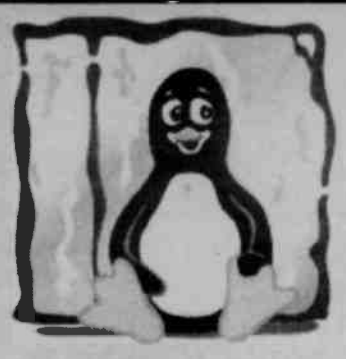

Don't be Left out in the COLD!
Residential and Commercial
Heating Oil – Kerosene
BP/Sunoco Gas & Diesel
$$ Save $$
Call for pricing

CASH
VISA
MasterCard
Discover

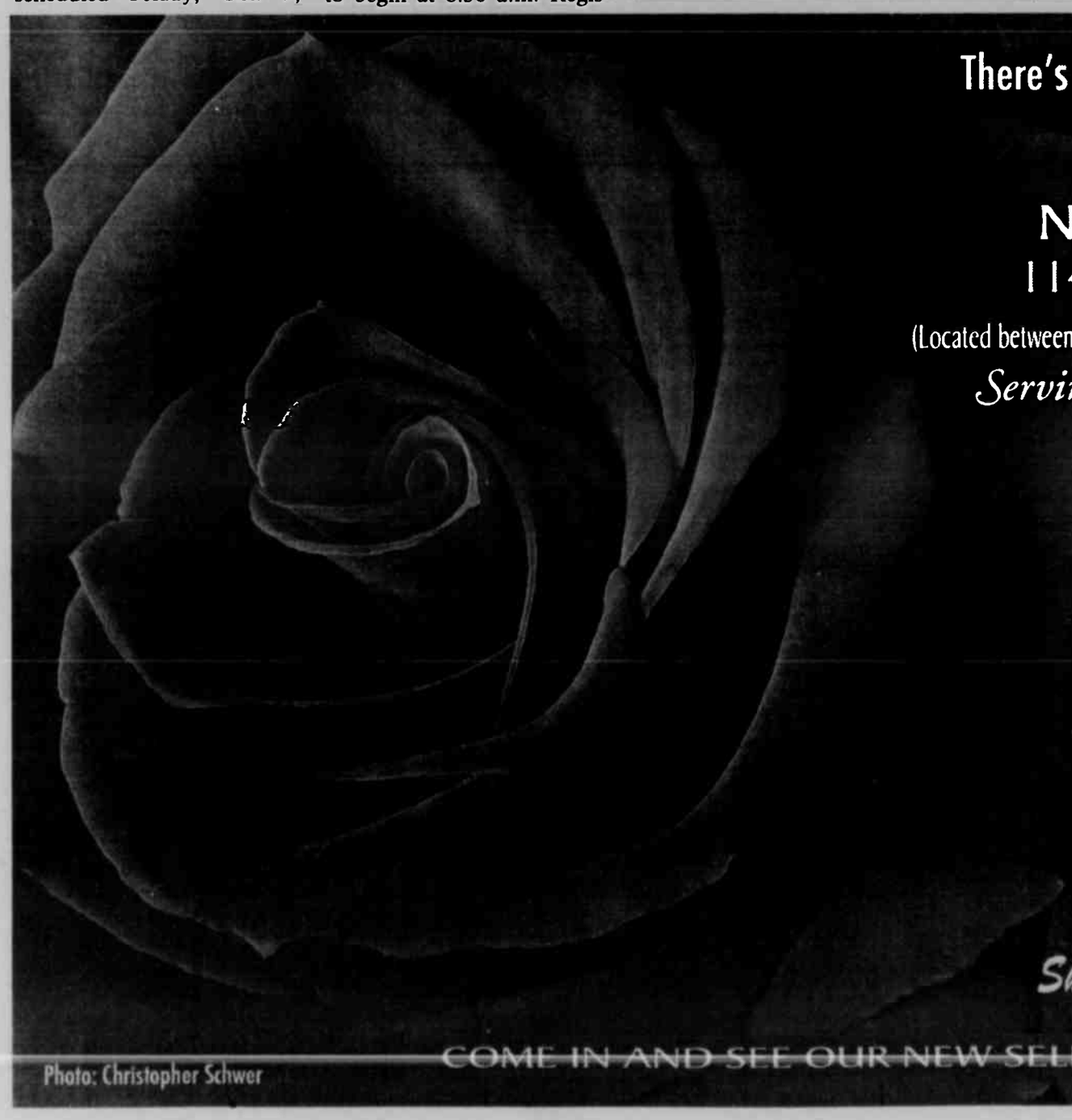

There's Always Something Blooming at our
NEW Location!
114 S. Second Street
(Located between Marvin's and Proudfoot's Oakland Pharmacy)
Serving all your floral needs!
All occasions:
Weddings
Funerals
Memorials
Birthdays
Anniversaries
Balloons
Plants
Gift Baskets
Hospital Arrangements
Jan Florist
301-334-9404
She'll know they came from Jan
COME IN AND SEE OUR NEW SELECTION OF FALL SILKS!
Photo: Christopher Schwer

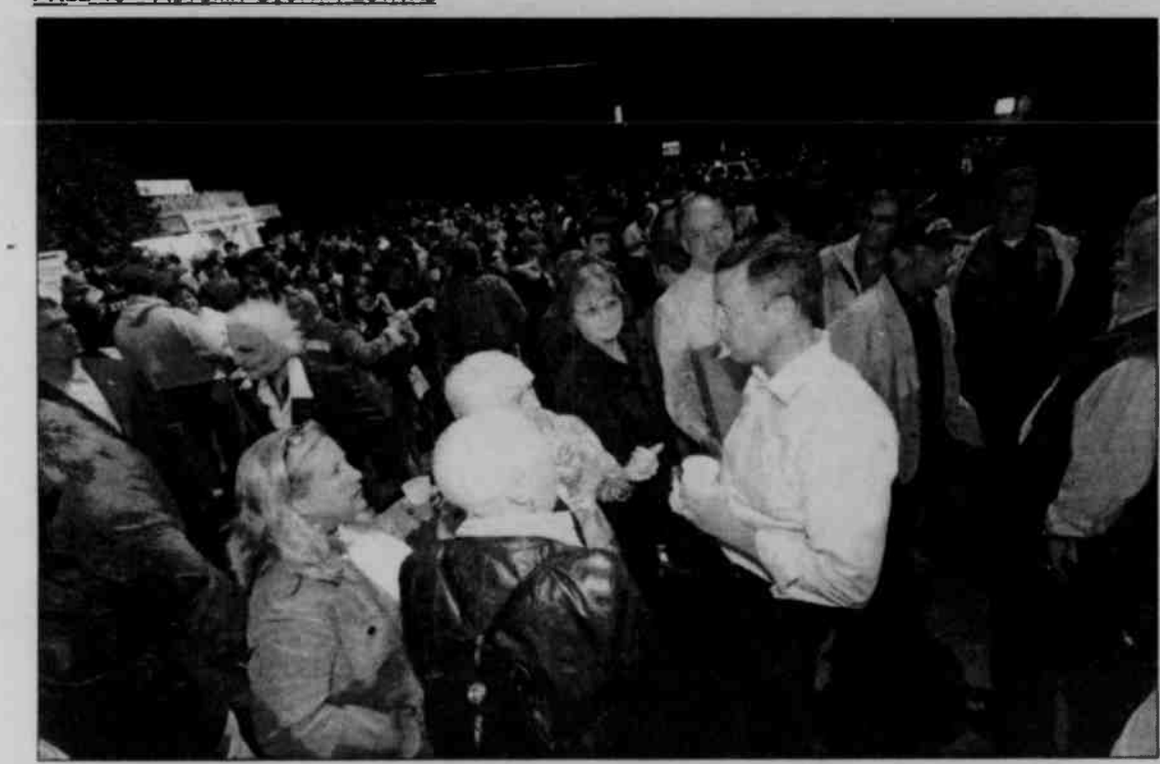

YOU NEVER KNOW WHO YOU MIGHT BUMP INTO AT AUTUMN GLORY FESTIVITIES, including Gov. Martin O'Malley. The Maryland governor, pictured at right in the light-colored shirt, is shown mingling with the crowd at the Oakland fire hall during last year's Oktoberfest.

Events Again

Continued from Page 45

grams.

The annual Autumn Glory Festival Car Show will be held in downtown Oakland on Sunday, Oct. 11, from 9 a.m. until 4 p.m. Antique and classic cars and tractors will be on display.

There will be no judging, but the first 100 registered vehicles will receive wall plaques.

The event will also feature food, raffles, door prizes, games, and an auction.

Registration for those wanting to show a vehicle is $10. Admission is free for spectators. Proceeds benefit local organizations.

For more information, persons may call 301-746-2222.

The 13th annual No-Hands Sundae Eating Contest is slated for Sunday, at 2 p.m. at Lakeside Creamery, 20282 Garrett Highway, Deep Creek Lake.

Contestants will receive a three-scoop sundae with toppings and whipped cream and compete to see who can eat it the fastest in their age category. Prizes will be awarded to all winners.

The cost is $5 per contestant. Spectators may watch the hilariously messy "sport" for free. Proceeds benefit a local children's charity.

For more information, persons may call 301-387-2580.

Cove Run Farms
Corn Maze is Now Open!
Call for details
301-746-6111 or
301-616-6111

TURKEY BUFFET

SATURDAY
OCT. 10, 2009
145 Bumble Bee Rd
11am til 9pm
Jearbryo's Italian DINING
301-387-7667
www.jearbryos.com

Canine Design
PET SPA & GROOMING SALON
For the Ultimate Tail Wagging Experience!
301-746-5122
301-616-6055
RHONDA SISLER
3814 White Rock Road
Friendsville, MD 21531

Previous owner of Cheat Lake Grooming and Groom 1, Morgantown, WV, with over 20 years' experience!

A brand new facility with all the latest equipment for pampering your pet!
Specializing in large breeds but a pleasant experience for any size!
We also offer Spa Treatments including:
• Blueberry Facials
• Hot Oil Treatments
• Nail Trimming
• Pawdicures
Flexible hours are available for easier drop-off and pick-up with no waiting.

Building Contractors, Farmers & Ranchers
BELMONT & SUPERIOR Dump Trailers
Cut Labor Costs!
Save Time, Space & Energy
(2 year warranty)

Also
Heavy Duty Equipment Trailers by
BELMONT & SUPERIOR
Trade in your Light Duty Trailers!
ALL SIZE UTILITY & ATV TRAILERS
IN STOCK! Starting at $595
WE SERVICE ALL MAKES AND MODELS!
D.O.T. Inspections
Garrett Automotive 301-387-6148
37 Years in Business! Same Location! Garrett Hwy. & Mayhew Inn Rd.

Serving the community for 53 years. Locally owned & operated.

GLOTFELTY ENTERPRISES

COOPERTIRES

301-334-3911
www.glotfeltytire.net

TRENDSETTER SE

40,000 MILE

•All Season Tread Design
•Steel Belted
•Whitewall

ON THE ROAD PRICE

P155/80R13	60.50
P185/75R14	68.50
P195/75R14	67.50
P205/75R14	69.50
P215/75R14	73.50
P205/75R15	79.50
P215/75R15	73.50
P225/75R15	84.50
P235/75R15	85.50

TRENDSETTER SE

•Steel Belted Radial
• All Season
•Whitewall or Blackwall

40,000 MILE

ON THE ROAD PRICE

P175/70R13	64.50
P185/70R13	66.50
P175/70R14	66.50
P175/65R14	66.50
P185/65R14	69.50
P185/70R14	66.50
P195/70R14	69.50
P205/70R14	73.50
P215/70R14	76.50
P195/65R15	73.50
P205/65R15	76.50
P205/70R15	76.50
P215/70R15	80.50
P205/55R16	84.50
P225/60R16	84.50

STARFIRE SF340

•Value Line
•All Season Capability & Performance
•M+S Rated

ON THE ROAD PRICE

P175/65R14	55.50
P185/65R14	57.50
P185/70R14	55.50
P195/65R15	61.50
P195/70R14	57.50
P205/65R15	63.50
P205/70R15	64.50
P205/75R15	64.50
P215/60R16	74.50
P215/70R15	67.50
P215/75R15	67.50
P225/60R16	74.50
P225/75R15	68.50
P235/75R15	69.50

STARFIRE RS-C

•All Season Design
•Value Line
M+S Rated

COOPERTIRES

ON THE ROAD PRICE

P185/60R14	59.50
P185/65R15	71.50
P195/60R14	60.50
P195/60R15	67.50
P205/60R15	70.50
P205/60R16	82.50

TAKE THE MONEY & RIDE FALL EVENT

GET UP TO A $75 VISA REBATE CARD BY MAIL
WHEN YOU BUY 4 NEW QUALIFYING TIRES*

With Cooper, you don't have to give up a thing. Grab four eligible tires right now and get unbeatable performance.

- $75 OFF Discoverer CTS, ATR, H/T, STT, S/T, S/T-C and LTX tires
- $50 OFF CS4 Touring tires
- $40 OFF Lifeliner GLS, Cooper GFF and Cooper Response tires

COOPERTIRES

COOPERTIRES.COM OR CALL 1 800.426.2637

WE'RE DIFFERENT HERE'S HOW:

"ON-THE-ROAD" PRICING!
You Get No-Hassle Buying and No Hidden Charges!

- FREE* Computer Wheel Balancing
- FREE* New Valve Stems
- FREE* Fast, Expert Mounting
- FREE* Lifetime Rotation
- FREE* Wheel Alignment Check
- FREE* Brake Inspection

*With tire purchase

COMPUTERIZED WHEEL ALIGNMENT

We Use The Latest Computerized Electronic Test Equipment

- Extend Tire Life • Stretch Fuel Mileage
- Ensure Safe Driving
- Reduce Down Time
- Get Better Handling

Cars • Pickups • RVs
Ton Trucks • Dump Trucks
School Buses • Tractor Trailers

We Sell Custom Wheels!

ALL TIRES IN STOCK
No need for special ordering!
AREA'S LARGEST INVENTORY!

Gift Cards Available

14161 Garrett Highway, Oakland, MD
Monday - Friday 7:30 a.m. - 5 p.m. • Saturday until noon

DISCOVERER AST II

•All-Season Radial
•RWL
•Passenger & Light Trucks

ON THE ROAD PRICE

P205/75R15	86.50
P215/75R15	88.50
P225/75R15	93.50
P235/75R15	95.50
P265/75R15	102.50
P225/70R16	103.50
P235/70R16	105.50
P245/70R16	108.50
P265/70R16	108.50
P245/75R16	108.50
P265/75R16	108.50

RADIAL SXT

•All Terrain Design
•High Sipe Density
•LT Sizes
M+S Rated

LT215/85R16	109.50
LT225/75R16	110.50

ON THE ROAD PRICE

LT235/75R15	94.50
LT235/85R16	115.50
LT245/75R16	116.50
LT265/70R16	125.50
LT265/75R16	117.50
LT265/75R16	122.50
LT285/75R16	131.50
LT30/950R15	98.50
LT31/1050R15	107.50

DISCOVERER ATR

•All-Terrain Design
•Modern 5-Rib Design
VT²ech Optimized Tire Profile
•OWL or Black Sidewall

ON THE ROAD PRICE

		LT215/85R16	139.50
LT225/75R16	140.50	LT235/75R15	125.50
LT235/80R17	172.50	LT245/75R16	147.50
LT235/85R16	141.50	LT245/75R16	143.50
LT265/70R17	176.50	LT245/75R17	180.50
LT265/70R17	165.50	LT255/70R16	157.50
LT265/75R16	160.50	LT275/65R18	204.50
LT265/75R16	146.50	LT275/70R18	195.50
LT275/70R17	185.50	LT285/70R17	190.50
LT285/75R16	162.50	LT30X950R15	128.50
LT31X105015	137.50	LT315/70R17	203.50
LT305/70R18	184.50	LT315/75R16	190.50

DISCOVERER STT

•Armor-Trek² Carcass Construction
•Super Traction Tread •M+S Rated

ON THE ROAD PRICE

LT235/75R15	158.50	LT235/65R16	171.50
LT30/950R15	155.50	LT245/75R16	180.50
LT31/1050R15	164.50	LT265/75R16	199.50
LT33/1250R15	188.50	LT285/75R16	202.50
LT35/1250R15	207.50	LT315/75R18	217.50

DISC BRAKE SERVICE

$99.95 Most Cars

No Interest, No Payments for 90 Days*
$100 minimum purchase required
*See Store For Details

THE WESTERN MARYLAND TOURNAMENT OF BANDS, sponsored by the Southsrn Garrett Band Boosters, has been one of the most popular events of the Autumn Glory Festival for many years. This will be the 32nd annual tournament, and at press time for this publication, a total of eight bands are slated to part in the competition. Southern Garrett Marching Band will perform in exhibition at the close of the show. Also featured during the evening will be an intermission performance by the Western Maryland All-Star Cheerleaders, and near the end of the show, Brenda's Body Shop's "zombies" will perform the Thriller dance as part of the shop's fundraiser for the House of Hope. The band show will be held on Saturday, Oct. 10, beginning at 6 p.m. at the athletic field of Southern High School. Tickets are $6 for adults and $3 for students. There will be refreshments available for purchase, raffles, and air-grams, candy-grams, flower-grams, and duck-grams for fans to purchase for their favorite band members or staff. Come on out and enjoy a great show! Photo by Angie Sincell.

COBBLESTONE Landscape Masonry

MHIC #91997

301.334.2003

- SERVING THE DEEP CREEK AND OAKLAND AREA. GET COMPLETE MASTER PLANNING AND CONSTRUCTION. COME SEE THE DIFFERENCE FOR YOURSELF IN OUR FULL COLOR, 3D PLAN & ELEVATION DRAWINGS.
- NOW OFFERING FREE DESIGNS & ESTIMATES FOR CUSTOMERS.
- COBBLESTONE LANDSCAPE ALSO OFFERS CLEANING AND SEALING OF CONCRETE RETAINING WALLS AND PAVERS.
- WE ARE ICPI CERTIFIED INSTALLERS AS WELL AS NCMA SEGMENTAL RETAINING WALL INTALLERS.

BELGARD VERSA-LOK UNILOCK

ONE STOP FOR YOUR COMPLETE PROJECT. NO JOB IS TOO BIG OR TOO SMALL.

IS IT JUST US, or is this guy just a bit big for his wheels? The comedy of true clowns is worth seeing, so come to the Autumn Glory Festival Grand Feature Parade on Saturday, Oct. 10, to watch some serious clowning around!

Events Schedule

Continued from Page 24

over 200 miles from throughout the tri-state area. 301-334-3535. Free admission.

Friday, October 9

Pictorial Cancellations – 8 a.m.–5 p.m. Friday and 8 a.m.–noon Saturday. Oakland Post Office, 22 South Second Street. Special cancellation for Oakland's 42nd annual Autumn Glory Festival. Cancellations on customer prepared letters and postcards. 301-334-3151. Free admission.

Glassblowing at Simon Pearce – 9 a.m.–5 p.m. daily at Simon Pearce, 265 Glass Drive, Mtn. Lake Park. Observe Simon Pearce master glassblowers demonstrate the art of glassblowing. Visitors may browse the adjacent retail store for the complete collection of Simon Pearce glass and pottery designs. Children are welcome. 301-334-5277. Free admission.

The Stained Glass Gallery – 9 a.m.–6 p.m. at 214 I

Continued on Page 50

Cove Run Farms
Corn Maze is
Now Open!
Call for details
301-746-6111 or
301-616-6111

Let Archie's help with Thanksgiving Dinner

Archie's
BARBEQUE

Call or stop by today to place your order!

25259 Garrett Hwy., McHenry
301-387-7400

Closed Thanksgiving Day except for pre-ordered turkey pick-up (11 a.m. - 1 p.m.)

Order Your 22 lb. Smoked Turkey NOW!

Homemade sides of cornbread, macaroni and cheese, baked beans, coleslaw, green beans and more available by the pound.

Turkey: $60.00
Turkey Package for 10-15 People: $110

Place order by Sunday, Nov. 22

Turkeys will be ready for pick-up on Thursday, November 26, between 11 a.m. and 1 p.m.

Turkeys are prepared with our unique dry rub and slow-smoked until golden brown. Like no other turkey!

Sticks and Stones
LANDSCAPE CONSTRUCTION
Landscape Center

· Brick Paver Patios & Walkways
· Mosaic Tumbled Retaining Walls
· Timber Steps & Timber Retaining Walls
· Dry Stack or Versa-Loc Sea Walls
· ICPI Certified Brick Paver Installer
· Versa-Lok Certified Installer

· Landscaping Services
· Masonry Work
· Machine Work
· Mulching & Clean-Up

Winter is coming...
Snowplowing Contracts Available
Commercial & Residential

www.sticksandstoneslc.com
50 Glotfelty Drive, (across from Little Sandy's)
301-387-2222

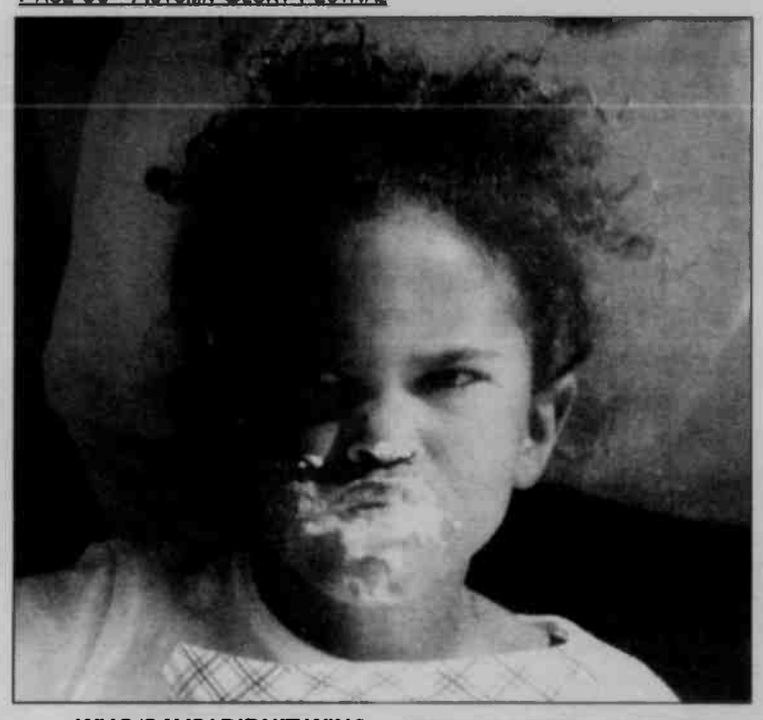

WHO SAYS I DIDN'T WIN? It's sundae-eatin' time! One of the popular events of the Autumn Glory weekend is the annual No Hands Sundae Eating Contest, held at the Lakeside Creamery, Deep Creek Lake. Contestants use only their mouths to eat three scoops of ice cream with toppings and whipped cream. This youngster doesn't look very pleased about the sticky stuff in her hair, but we bet her tummy is happy! This year's contest will be held on Sunday, Oct. 11, at 2 p.m. The fee is $5 for contestants. Proceeds will benefit the Garrett Mentors Inc.

Events Schedule

Continued from Page 49

Street, Mtn. Lake Park, across the street from Faith Evangelical Free Church and one block from Town Hall and tennis courts. Stained glass cutting demonstrations, including tool explanation by Lou DiCarlo. Stained glass showroom open with 2,000 stained glass creations. 301-334-8222. Free admission.

High Mountain Sports Annual Autumn Glory Ski and Snowboard Swap – 9 a.m.–6 p.m. Friday, Saturday, and Sunday. Trader's Landing .5 mile south of the 219 Bridge. Stop in during Autumn Glory weekend to find that perfect pair of used skis or a kickin' snowboard. Drop off used equipment Friday 9-7 and Saturday morning. Antique wooden skis and snowshoes welcome. Equipment constantly changing. This is a perfect time to outfit the entire family at a bargain price. 301-387-4199. Free admission.

Oakland Train Station – 9 a.m.–5 p.m. See Oakland's 1884 B&O train station and the Shoppe at Heritage Square with items for sale from more than 60 local artisans. A self-guided tour is available at this fine example of Queen Anne architecture. A real Garrett County treasure. 301-387-4386. Free admission.

Autumn Glory Fine Arts Exhibit – 10 a.m.–5 p.m. Thursday–Saturday and 10 a.m.–3 p.m. Sunday at the Gallery Shop along Alder St.,

Continued on Page 51

The Gift Buggy

www.thegiftbuggy.com 301-786-6920 or 240-522-2833

ALL NEW 2008 DEPARTMENT 56 VILLAGE & Snowbabies!

(Gifts for all occasions)

Willow Tree by Susan Lordi · Jim Shore Candle Warmers

· Large selection of Fall & Christmas Annalee Dolls

· Yankee Candles · Candle Accessories · Electric Candles · Tarts starting at 50¢

· Large selection of Wooden Plates & Plate Racks

GIFTS FOR ALL OCASSIONS!

LOTS OF $1 ITEMS!

Open Mon. -Sat., 10 to 5

25014 Crooks Ave. SW McCoole, MD 21562

Take 135 East to the Y in McCoole, MD

Garrett County WIC Program

WIC Offers:

WIC

·Healthy Foods

·Breast Feeding Education and Support

·Health Screening and Growth Checkups

·Nutrition Education

Better Nutrition For A Brighter Future

You can participate if you:

Are pregnant, breast feeding, recently had a baby or have an infant or child under 5 yrs. old, Live in Maryland, and meet nutrition and income guidelines

(or qualify for another program such as Medical Assistance or Energy Assistance)

Income Eligibility Guidelines for Maryland WIC Program Benefits

Family Size	Annual Income	Monthly	Bi-Monthly	Bi-Weekly	Weekly
1	$20,036	$1,669	$834	$770	$385
2	$26,955	$2,246	$1,123	$1,036	$518
3	$33,874	$2,822	$1411	$1,302	$651
4	$40,793	$3,399	$1,699	$1,568	$784
For each additional fam. member add	+ $6,660	+ $555	+ $278	+ $257	+ $129

WIC Helps Kids

Call WIC for an appointmant at: 301-334-7710

Grantsvilla araa: 301-895-3111

Statawide call: 1-800-242-4942

www.mdwic.org

WIC Helps Kids

The Garrett County Health Department is an equal opportunity provider and employer.

Events Schedule

Continued from Page 51

Oakland. Fine arts and handcrafted gifts from local and regional artists: paintings, photography, jewelry, sculpture, wood craft, fiber art, baskets, pottery, glass art, and more. Presented by the Garrett County Arts Council. Celebrate the arts in Garrett County! 301-334-6580. Free admission.

Oakland Women's Civic Club Antique Show & Sale – 10 a.m.–6 p.m. Friday and Saturday, 10 a.m.–4 p.m. Sunday at the Oakland Community Center, 8th and High Streets, Oakland. Thirty-five antique dealers with quality merchandise, jewelry, primitives, and glassware. Homecooked food by club members. 301-334-4420. Admission: $2.

Glorious Harvest Farmers Market – 9 a.m.–5 p.m. Friday and Saturday at Mtn. Fresh Pavilion, Oakland Town Parking Lot, off 2nd Street. Join us for an old-fashioned farmers market and craft show, including wonderful handmade crafts, homemade baked goods, pumpkin and fall decorations, home-grown fresh produce, jams and jellies, and more. Visit MountainFresh.org or call 301-334-6960 for more information. Free admission.

Spruce Forest Artisan Village – 10 a.m.–5 p.m. Monday to Saturday. Visit working Appalachian artisans in log cabin studios, plus fine craft galleries, historic house museums, Stanton's Mill, and Penn Alps Restaurant. Located on Rt. 40 at Casselman Bridge, Grantsville. Visit info@spruceforest.org or call 301-895-3332. Free admission.

Dixieland Jazz Band – Noon–3 p.m. Don't miss the Dixieland Jazz Band performing live in front of the Oakland Tram Station. Free admission.

Mountain Lake Park Victorian Historic Area Tours – 1 p.m.–5 p.m. Friday, 3:30–5 p.m. Saturday, and noon–5 p.m. Sunday. Experience the "Victorian" past of Mountain Lake Park. Visit the "Ticket Office/Museum" (Rt. 135 and G St.) to use a tape or CD to guide you on the walking/driving tour of the historic areas. On Friday, Pleasant Valley Dream Rides will provide a buggy tour, and members of the Historic Association will be available in the "Ticket Office" to answer questions. Fall refreshments will be served Sunday. 301-334-4314. Free admission. Fee for buggy ride.

Corn Maze Adventure – Noon–10 p.m. Friday, noon–9 p.m. Saturday, 2–6 p.m. Sunday. Find your way through the "Sending Love Around the World" theme in this 10-acre corn maze. Take Rt. 219 north from Accident, turn left on Cove Road (just past Northern High School), go 1.2 miles to Griffith Road and turn right. Continue .5 mile to maze. Coverunfarmscornmaze.com or 301-746-6111. Admission $8 ages 11 and up, $4 ages 3–10, and 2 and under free.

Dennett Road Spaghetti Dinner – 4–7 p.m. at Dennett Road Elementary School, Oakland. All you can eat! Spaghetti dinner with bread, salad, drink, and dessert. Take-outs are available. 301-334-3452. Dinner charge.

Big Bucks Bingo – Doors open at 5 p.m. Games start at 6:30 pm at the Elks Lodge, 100 Elk Street, Oakland. Ticket price includes all regular games, and tickets are available from any Oakland Volunteer Fire Department or Elks member. Must be 18

Continued on Page 52

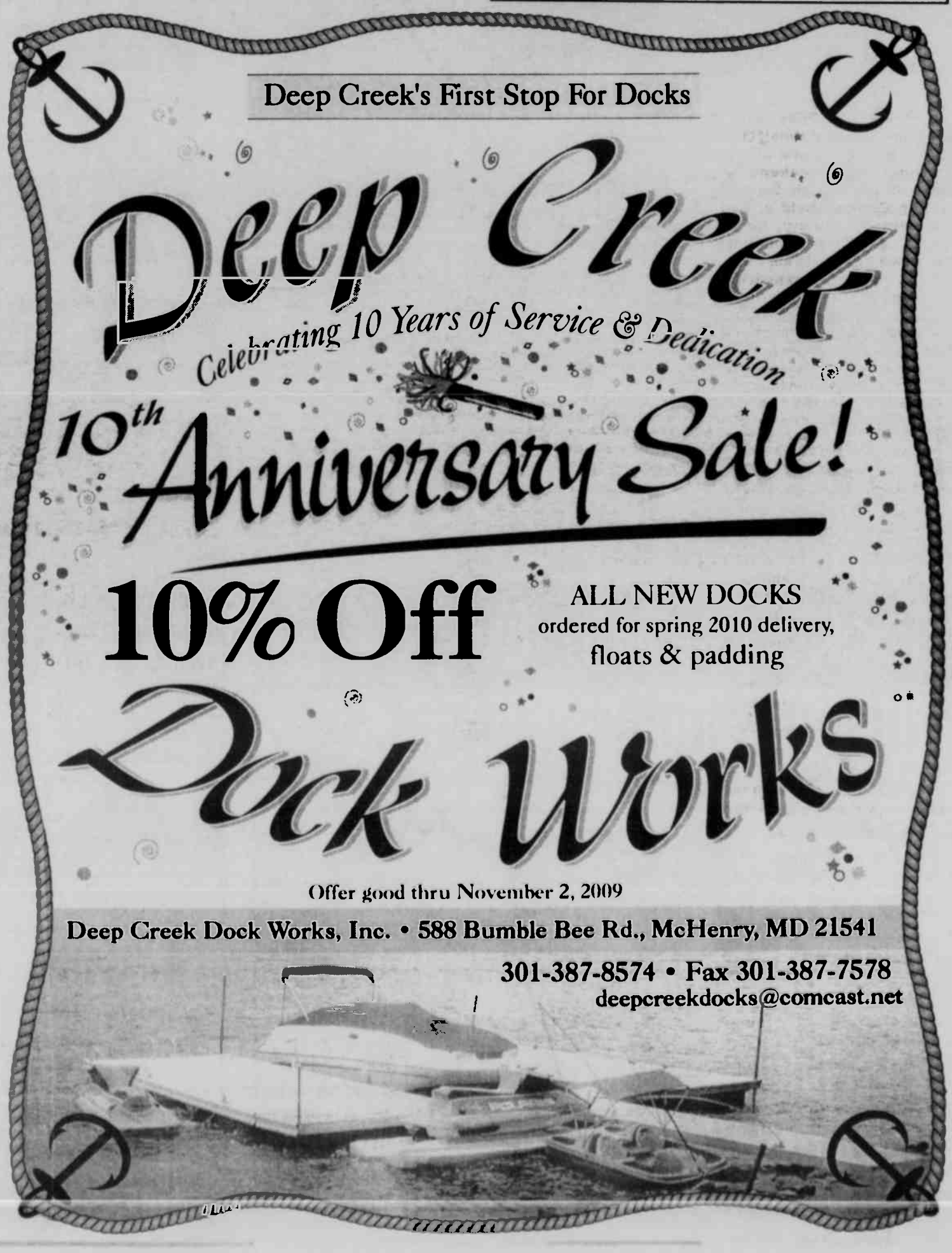

A MAZE WITH A MISSION – The Cove Run Farms Corn Maze near Accident is currently open for business with this year's theme, "Sending Love Around the World." Ten percent of the proceeds from this season will be given to Operation Christmas Child. "Bob and I teamed up with Operation Christmas Child because it is a worthy cause, and we just think it is wonderful to give to others," said Alice Bender. Since 1993, the charity has delivered more than 69 million shoe box gifts to needy children around the world. Their national spokesperson, Mary Damron, will visit the corn maze on Sunday, Oct. 25. A Fall Farm Festival has also been planned for Oct. 30, 31, and Nov. 1. It will include crafts, hayrides, and cow train rides. Persons dressing as Christmas or Bible characters will receive a free pint of milk and other small gifts. The maze will be open until Nov. 1. The farm is located at 596 Griffith Road. For more information, persons may visit www.coverunfarmscornmaze.com.

Events Schedule

Continued from Page 51

or older. Refreshments and food available. 301-334-3535. Admission: $30.

The Official Maryland State Banjo Championship featuring Bill Emerson and Sweet Dixie – 7 p.m. Southern High School gymnasium, Oakland. Presented by the Dove Center. Enjoy the very best sounds of the Appalachian Mountains as contestants of all ages from a five-state region compete in various categories pickin' their hearts out while vying for cash prizes and the state title. To start and finish the evening, you will be treated to the Grammy nominated sounds of Bill Emerson and Sweet Dixie. Bill holds numerous awards, including the National Banjo Player of the Year, and is currently a nominee to the International Bluegrass Music Association Hall of Fame. Refreshments will be available. For more information call 301-334-

Continued on Page 53

Clip This Coupon For
15% Off All Merchandise
Till Oct. 31
BLUE MOON ANTIQUES & VINTAGE FASHION
Open Daily 10:00/5:00
165 Main Street
Grantsville, Maryland
301-895-3529
info@BlueMoonAntiques.com

Edwards Construction
WV044560 MHBR No 3167
We hate to bring it up - but . . .
it's that time of year again!
Are you ready?
Now placing bids and accepting seasonal contracts for
SNOW REMOVAL
Residential - Commercial - Communities
Competitive Rates * Abrasives Available * On Call 24/7 * Seasonal Contracts * Will Call
New Home Construction
Garages and Pole Buildings
Steel and Shingle Roofs
Remodeling and Additions
Masonry and Concrete
Decks, Drywall, Excavation
Demolition and more!
Call for your free estimate today!
301-616-6465
Steve Edwards, Owner
Oakland, MD
Visit Our Website
www.deepcreek-alpinelakehomeconstruction.com

Backbone Mtn. Inn
Rt. 50, 3 miles east of Red House
Turkey Dinner Special
Wed. thru Sunday, Oct. 7-11
SPECIALIZING IN
ITALIAN FOOD,
PIZZA,
PASTA,
SUBS,
WINGS,
& MORE!
$7.95
We Deliver!
Open: Sun., 11am to 9 pm;
Mon.- Thurs., 11 am to 10 pm; Fri. & Sat. 11 am to 11 pm
FOR TAKE-OUT CALL 301-334-1810 OR 301-334-2337

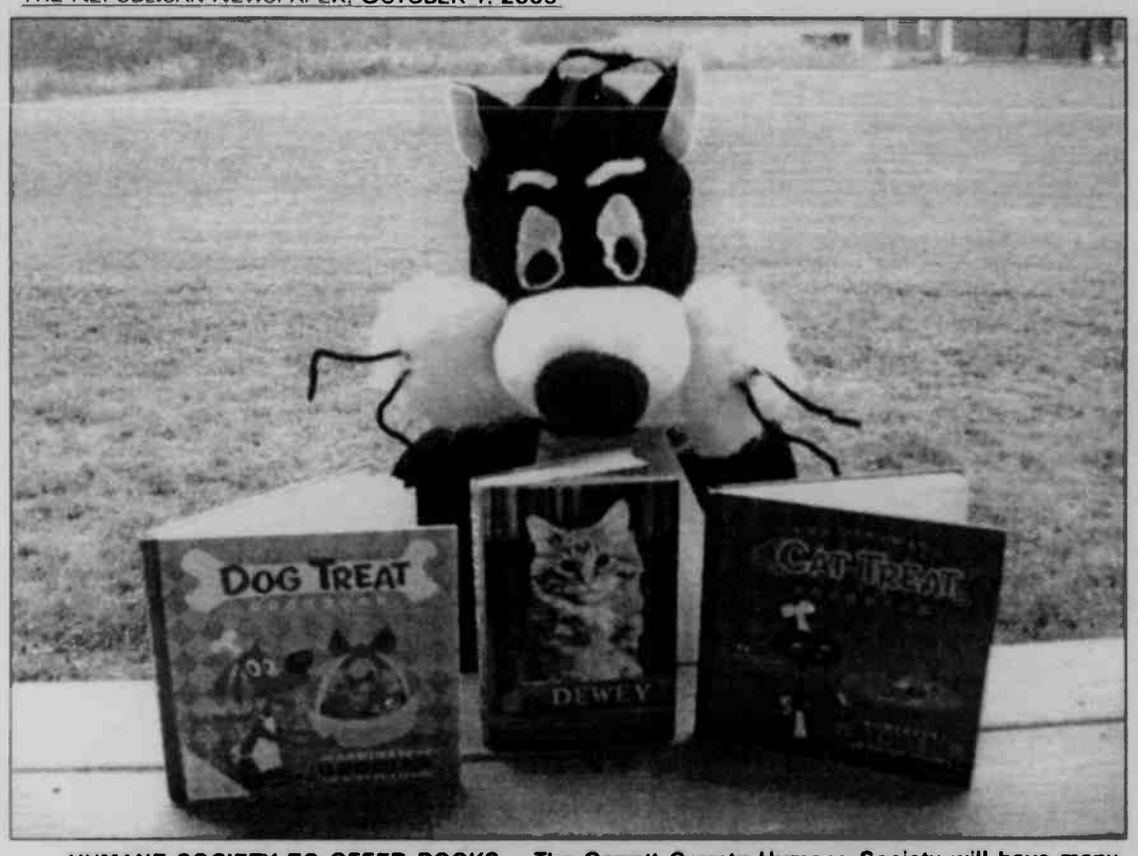

HUMANE SOCIETY TO OFFER BOOKS – The Garrett County Humane Society will have many items for sale during the Autumn Glory Festival at the Mountain Fresh Pavilion, Oakland, on Friday, Oct. 9, and Saturday, Oct 10. Various vendors will be set up from 9 a.m. to 5 p.m. those day. Humane Society members will have their usual items, including specialized Monopoly games, dog scarves, homemade dog treats, bumper stickers, and handmade ornaments. This year they will sell dog and cat treat cookbooks, and will raffle off a copy of the book *Dewey: The Small-Town Library Cat Who Touched the World*, signed by the author, Vicki Myron. *Dewey* is based on the true story of a kitten who was stuffed in a book deposit slot at a library in Spencer, Iowa. Pictured is the GCHS mascot with the books. The GCHS is a non-profit, volunteer organization that helps homeless animals, plus provides spay/neuter vouchers to area residents. In the last two years, the group has responded to more than 250 animal neglect reports, according to president Lisa Baker. "For 25 years we have provided help to pet owners, and more recently to the county shelter and to HART for Animals," Baker said. "Stop by our table – by purchasing something you are helping us help the animals." For more information, persons can visit online at GarrettCoHumaneSociety.org.

Events Schedule

Continued from Page 52

6255 or visit www.mdbanjoandfiddle.com. Admission fee.

Haunted Coaster at Wisp Resort – Starts at dusk. Get ready for the ride of your life! Make your way through our themed Haunted House and trail ending with a thrilling Mountain Coaster ride. 301-387-4911, www.wispresort.com. Admission fee.

Saturday, October 10

15th Annual Oakland Mountain Lake Park Lions Club Autumn Glory 5K Run/2 Mile Walk – 7 a.m. for registration; race starts promptly at 8:30 a.m. at Broadford Lake Park. A 5K run/2-mile walk for sight. Awards to top male/female runner/walker. Awards to top three finishers in each age group. Participant fee: $20. Free admission for spectators.

Pictorial Cancellations – 8 a.m. noon Saturday. Oakland Post Office, 22 South Second Street. Special cancellation for Oakland's 42nd annual Autumn Glory Festival. Cancellations on customer prepared letters and postcards. 301-334-3151. Free admission.

Tall Tale Storytelling and Book Festival – 9 a.m.–12:30 p.m. at St. Paul's United Methodist Fellowship Hall, 316 E. Oak and 4th streets, Oakland. Come listen to old time tales and "true" stories that are stranger than fiction. Student tellers 9–10:15 a.m.; adult tellers 10:45 a.m.–12:15 p.m. Proceeds go to the AAUW Scholarship Fund for Garrett College. Prizes for all tellers from area businesses and the AAUW. To register as a teller or writer, call 301-387-9199: say name and number twice. Admission: Children 5 and over and students $2, seniors $3, adults $4.

Glassblowing at Simon Pearce – 9 a.m.–5 p.m. daily at Simon Pearce, 265 Glass Drive, Mtn. Lake Park. Observe Simon Pearce master glassblowers demonstrate the art of glassblowing. Visitors may browse the adjacent retail stores for the complete collection of Simon Pearce glass and pottery designs. Children are welcome. 301-334-5277. Free admission.

Continued on Page 54

SAWDUST DAYS! SEPTEMBER 14 thru OCTOBER 17
www.stihlusa.com

2009 SAWDUST DAYS SPECIALS

September 14 thru October 17 you'll save BIG on that new STIHL chainsaw

All Stihl Saws includes
our exclusive MCSS Value Pack
- Coupon Book
- Free Chain (MCSS Brand)
- Free Black Team Stihl Cap

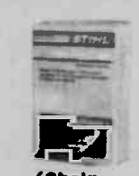

✓Chain

*Buy the MS 290 & Get MCSS Value Pack and a Free Case

AND THAT'S NOT ALL....
DURING SAWDUST DAYS Sept. 14 – Oct. 17

All MCSS Chains 12" - 20" $12.00 each
All Round Saw Files $1.00 each

MILL CREEK SAW SHOP
Rt. 50 Between Burlington & Junction, WV
304-289-5115•1-800-488-0465
Open: Mon.-Fri. 8 a.m. to 5 p.m.
Saturday 8 a.m.- 12 p.m.

Cove Run Farms
Corn Maze is Now Open!
Call for details
301-746-6111 or
301-616-6111

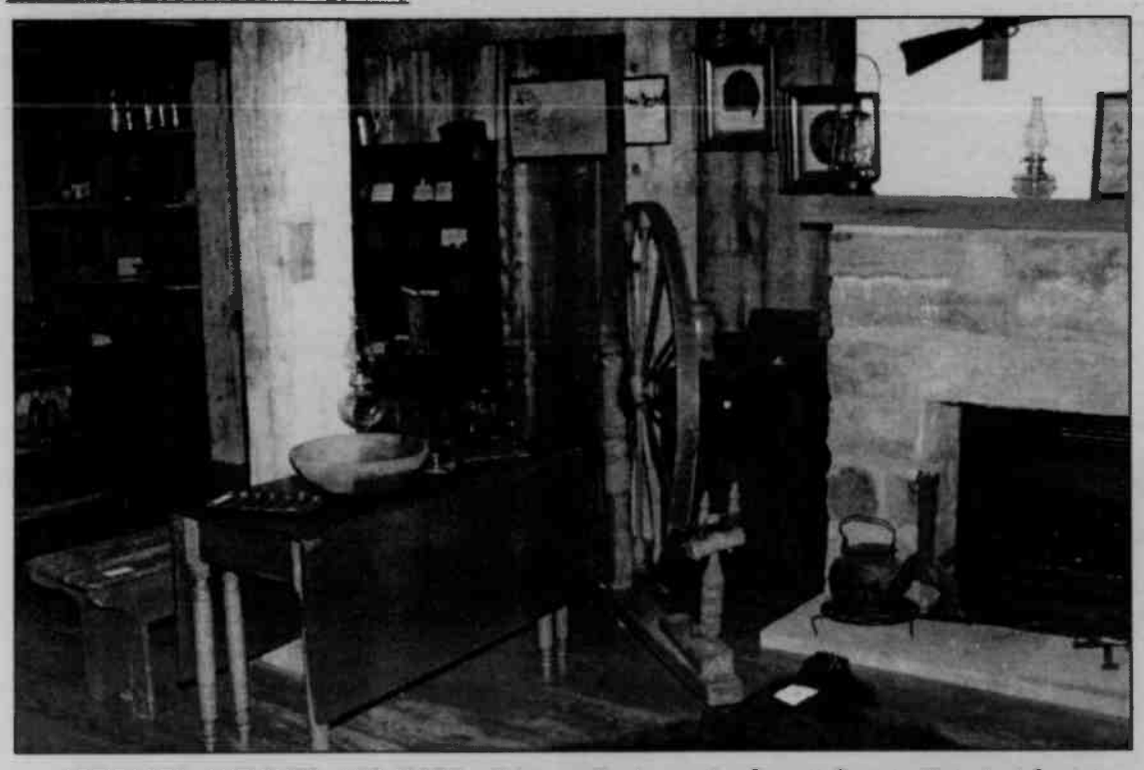

ARTIFACTS, ANTIQUES, AND MORE will be on display at the Garrett County Historical Society Museum in Oakland throughout most of the Autumn Glory Festival. Displays include Native American artifacts, antique toys, Civil War items, early 20th century photographs by Grantsville's Leo Beachy, and many other photos, historical books, and maps of the area. The society aims to discover, secure, and preserve any and all items that relate to the history of Garrett County.

Events Schedule

Continued from Page 53

Glorious Harvest Farmers Market – 9 a.m.–5 p.m. Saturday at Mtn. Fresh Pavilion, Oakland Town Parking Lot, off 2nd Street. Join us for an old-fashioned farmers market and craft show, including wonderful handmade crafts, homemade baked goods, pumpkin and fall decorations, home-grown fresh produce, jams and jellies, and more. Visit MountainFresh.org or call 301-334-6960 for more information. Free admission.

Oakland Shuttle – 9 a.m.–5 p.m. Saturday, the Garrett Transit Service will provide a shuttle service circulating between downtown Oakland (Town Parking Lot), the craft/antique shows, and dinners. For more information, call 301-334-9431, ext. 301or 305. Two buses will circulate the area, and the fare is $3 for all day or $1 per ride.

High Mountain Sports Annual Autumn Glory Ski and Snowboard Swap – 9 a.m.–6 p.m. Saturday and Sunday. Trader's Landing .5 mile south of the 219 Bridge. Stop in during Autumn Glory weekend to find that perfect pair of used skis or a kickin' snowboard. Drop off used equipment Friday 9-7 and Saturday morning. Antique wooden skis and snowshoes welcome. Equipment constantly changing. This is a

Continued on Page 57

EXOTIC • COMFORTABLE
• LONG WEARING •

Thousands of pairs in stock!

Many styles to choose from

HARLEY-DAVIDSON®
FOOTWEAR

STOMPERS
"Clothes for your Feet!"™

1429 Maryland Hwy.,
Mtn. Lake Park
301-334-6112
Tues. thru Fri. 10-5:30; Sat. 10-3

WEPCO
would like to welcome
everyone to the 42nd annual
Autumn Glory Festival.

May you enjoy the season of
colors in health and
happiness.

WEPCO
FEDERAL CREDIT UNION
www.wepcofcu.com

MAIN OFFICE 204 North Branch Ave. • PO. Box 157 • Bloomington, MD 21523
301.359.3081 • 800.292.8139 • Fax 301.359.3683

OAKLAND OFFICE 12826 Garrett Highway • PO. Box 614 • Oakland, MD 21550
301.334.1431 • 877.334.1431 • Fax 301.334.1544
Drive-Up • 130 North 4th St. • Oakland, MD 21550

KEYSER OFFICE U.S. Route 220 South • PO. Box 818 • Keyser, WV 26726
304.788.5305 • 866.788.5305 • Fax 304.788.5398

LAVALE OFFICE 12511 Winchester Road • LaVale, MD 21502
301.729.0146 • 866.729.0146 • Fax 301.729.9415

NCUA

Helbig's
Carpets &
Carpet Cleaning

Private Residence
Personalized Service With
Butch & Carolyn Helbig
Open 9-5 Mon.-Fri.
9-noon Sat.
Evenings by Appointment

In business 32 years! 301-334-9598

October marks a milestone for us at this month of October is our 32nd anniversary in floor coverings We began in October 1977 selling and installing carpets and vinyls. For the past 17 years our cleaning service has been available to our customers as well.

To say thank you to our many friends and customers we've acquired through our business, we offer you special savings on materials purchased from us during this 32nd anniversary month.

To our old customers we once again say thank you and to prospective new customers we say welcome!

Remember, we're the couple who says "A floor without a rug is like a kiss without a hug."

THE "Z" TOWER AT KEYSER marked the beginning of the arduous 17-mile grade up to Garrett County.

Garrett Trains

Continued from Page 21

There was always some kind of a disgruntled reply from the conductor, no matter what the passengers said to him as they got off the tram.

Train No. 12

Train No. 12, the eastbound "Evening Train East," was probably the most popular passenger train to stop in Oakland because it provided a convenient service to Washington and points east. Passengers would begin to gather in the station's waiting room some time after 6 p.m. for the 6:30 departure of the train. Of course, the opening words of any conversation after entering the station was the question "Is the train on time?" Then there would be greetings or introductions to other people gathered in the waiting room. Often people were there with weekend guests who were returning home after a pleasant visit to Oakland.

Another reason for the popularity of train No. 12 was the convenience of mailing a letter at the last minute. In those days normal mail delivery was on a "next day" basis. The station agent would always accept letters to be put on the train up to a few minutes before the train arrived. He would take it with him along with the other mail and express to be put on the mail car of the train. Even at the last minute if a person raced down the

Continued on Page 56

End of Season Ice Cream Spectacular!
Sunday, October 11

Scoop up the Savings at Sell-Out Sundae!

3 gallons of your favorite premium ice cream only $40! Plus 25% off everything in stock from 11 am to 4 pm and 50% off remaining stock from 4 pm until closing!

No Hands Sundae Eating Contest
Sunday, October 11, 2:00 pm
Entry fee $5. All proceeds benefit local charities

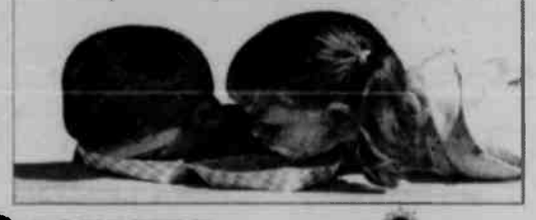

LAKESIDE Creamery 301.387.2580
LAKESIDE Creamery Café 301.387.5801
www.lakesidecreamery.com
Come by Boat or Car!

Glorious Harvest Farmers Market & Craft Show

Join Us:
Wednesday, October 7, 10 am to 1 pm
Thursday, October 8, 11 am to 5 pm
Friday, October 9, 9 am to 5 pm
Saturday, October 10, 9 am to 5 pm

Woven Rags! Chainsaw Carving Demonstrations! Quilt Raffle! Wooden Toys! Pet Products, Treats, & Gifts! Hand Made Crafts! Home Baked Goods! Fresh Homegrown Vegetables & Fruits! Fall Decorations!

Support Local Farmers!

Visit www.MountainFresh.org or call 301-334-6960 for details.

Autumn Glory
BIG BUCKS BINGO

ELKS LODGE #2481
100 Elk St., Oakland, MD
Friday, Oct. 9
Tickets: $30 Donation
Doors open at 5 p.m. - Games start at 6:30
EXTRA SPEED SPECIALS WILL BE SOLD!
Refreshments Available

Three $500 Coverall Jackpots
Regular Games Pay $100

A fundraiser sponsored by OVFD & BPOE Elks Lodge #2481
Tickets may be purchased at the door. No admission under age 18.

OVFD Offering Traditional Events Throughout AGF

The Oakland Volunteer Fire Department has long offered a number of events throughout the Autumn Glory Festival, with activities slated for the entire weekend. The events have become tradition, and are widely popular among both residents and visitors.

OVFD will jump into the festival with the Firemen's Parade and popular Oktoberfest Celebration on Thursday, Oct. 8. German dinners of pork and sauerkraut, potato salad, and other offerings will be sold from 4 to 8 p.m.

The parade will take place downtown, beginning at 7 p.m. and featuring multiple emergency rescue vehicles, bands, civic organizations, school groups, and floats.

The evening will continue with the Oktoberfest Celebration at the fire hall, featuring the live "oompah" band made up of numerous local musicians, the Garrett Highlands Pipes & Drums, food, and drinks.

Big Bucks Bingo will be operated by the OVFD and the Elks Lodge #2481 on Friday, Oct. 9, at the Oakland Elks Lodge. The doors open at 5 p.m.

The events on Saturday at the fire hall will begin at 10:30 a.m. when the OVFD Garrett Pipe Band will perform. Hot sausage sandwiches and hot dogs will be sold at the fire hall, beginning at 11 a.m. that day.

The Oldies Dance, another popular and traditional event hosted by the OVFD, will be held at Mooney's Pub at the Oakland Golf Club on Saturday, beginning at 8 p.m. Sounds Fun Entertainment will offer music of the 1960s, '70s, and '80s. All guests must be 21 or older.

The OVFD events are being sponsored in part by MillerCoors, Mooney's Sports Pub, and the Mountain State Brewing Company.

Garrett Trains

Continued from Page 55

station platform with a letter in his hand to give to the postal employee of the mail car, it would be accepted. Next day the letter would be delivered in Washington or Baltimore during the regular rounds of a mail carrier in that city.

After carefully checking his watch and the clock on the wall, the station agent would call out "evening train east" to the people in the waiting room of the station and the exodus onto the station platform would begin. As the passengers walked across the tracks to the eastbound waiting section they would be followed by one or two baggage carts with mail and express items on them.

Finally, there would be a long blast of a train's whistle as No. 12 rounded the curve west of the station and slowly came to a stop beside the platform.

And On April 30, 1971...

"All aboard" was the conductor's call to indicate that the train was about to depart. Thus, there was a very nostalgic moment on April 30, 1971, when the conductor of No. 12, the "evening train east," called "all aboard" for the last time and the train pulled out of the station.

The evening train east was gone forever, but it and all the others left behind a trainload of memories for the people of Oakland.

Reprinted from *The Glades Star*, Vol. 9, No. 11; September 2001.

AUTUMN GLORY BREAKFAST BUFFET

Adults: $8.00
Children 4-10: $4.50
Children 3 & under: Free

Directions: From Oakland, take Rt. 219 South 3½ miles and turn left onto Paul Friend Road. Then turn onto Joni Miller Rd., ¼ mile on the right.

Proceeds go toward paying hospital bills and/or charitable causes

Sat., Oct. 10
6 a.m. - 11 a.m.
Pleasant Valley Community Center

Pancakes • Sausage • Sausage Gravy
Biscuits • Scrambled Eggs
Hash Browns
Cheese Sauce
Bacon
Fruit
Coffee Cakes
Cinnamon Rolls
Cottage Cheese
Beverages

$25 OFF Any Service or Repair*
NO EXPIRATION DATE. *Cannot be combined with any other special.

New Construction, Service and Repair
Commercial and Residential
Radiant Floor & Snow Melt Expert
Over 25 Years' Experience Installing and Maintaining Plumbing and Heating Systems for Custom Homes

No Overtime Charges for Plumbing or Heating Emergencies

S.E. Green Plumbing & Heating
301-334-2323 or 301-501-7817

Maryland Mountain Surgical Associates

Ihor A. Zakaluzny, M.D.

255 North Fourth Street, Suite 2
Oakland, MD 21550
301-533-4400

MMSA

Specializing in:
- General Surgery
- Minimally Invasive (Laparoscopic) Surgery
- Hernia, Breast, and Bowel Surgery
- Endoscopy/Intestinal Disorders
- Gynecologic Surgery
- Sterilization
- Skin Lesions

Garrett County's Most Experienced Surgeon

Free Estimates

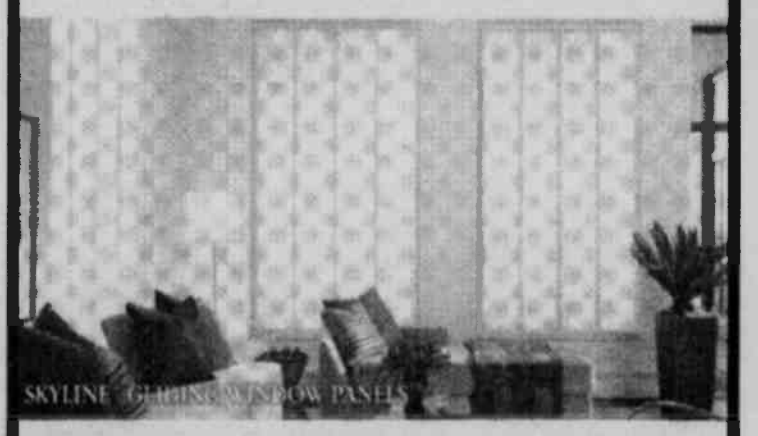

HunterDouglas

Ask us about FREE measuring & installation with Hunter Douglas Skyline™ Gliding Window Panels.

With clean lines and a sleek contemporary look, Skyline™ Gliding Window Panels offer the perfect solution for both large and small window expanses.

Unique Decor
18618 Garrett Hwy.
Oakland, Md.
301-334-4545
In-Home Shopping Available

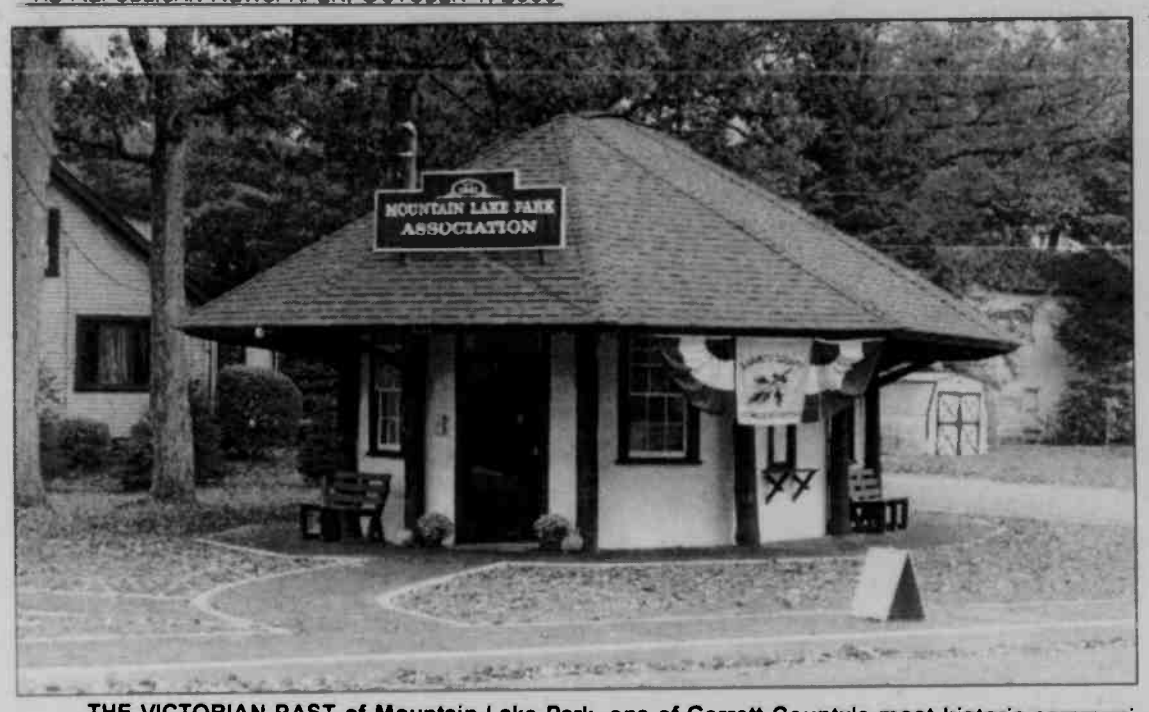

THE VICTORIAN PAST of Mountain Lake Park, one of Garrett County's most historic communities, can be experienced on Friday, Oct. 9, from 1 to 5 p.m., Saturday, Oct. 10, from 3:30 to 5 p.m., and Sunday, Oct. 11, from noon to 4 p.m. when persons are invited to take a walking/driving tour of the historic areas of the town. Also on Friday, Pleasant Valley Dream Rides will be available to provide buggy tours. Tickets may be purchased at the amphitheatre box office (pictured) along G Street.

Events Schedule

Continued from Page 54

perfect time to outfit the entire family at a bargain price. 301-387-4199. Free admission.

The Stained Glass Gallery – 9 a.m.–6 p.m., at 214 I Street, Mtn. Lake Park, across the street from Faith Evangelical Free Church and one block from Town Hall and tennis courts. Stained glass cutting demonstrations, including tool explanation by Lou DiCarlo. Stained glass showroom open with 2,000 stained glass creations. 301-334-8222. Free admission.

Holy Fire – 10 a.m.–noon, Saturday on the Front Page Stage, Green St., Oakland. Enjoy a late breakfast as you watch the enthusiastic Holy Fire Drama Team from Loch Lynn Church of God perform. Free admission.

Continued on Page 58

Subscribe to *The Republican*

See You at Oktoberfest!

Have You Visited Us Lately?

Four All Seasons

GIFT SHOP

Autumn Glory Savings

Find Just What You're Looking For & More!

Deep Creek Souvenirs and Apparel
Boyd's Bears • Primitives
Rustic and Lodge Accent Furniture
Bare Feet Original Socks
Camille Beckman Body Lotion
Donna Sharp Hand Bags
Woodstock Chimes • Yankee Candles
Melissa and Doug Wooden Toys
San Francisco Music Boxes • Willow Tree
Jim Shore • Minetonka Boots
NFL / Collegiate Items & Much More!

New Items Arriving Daily!

FREE GIFT
with $40 purchase
See store for details.

Four All Seasons
GIFT SHOP
Dry Dock Plaza, Oakland • 301-387-8087
May not be combined with any other special offer or discount
Coupon expires 10/31/09

FRESH PRODUCE

FARMERS MARKET & HILL TOP FRUIT MARKET

Farm Fresh Produce

OPEN 7 DAYS A WEEK
9 a.m. - 9 p.m.

Farmers Market
Oakland • 301-334-9146

Hill Top Fruit Market
Grantsville • 301-895-5915

Visit Candyland, USA

Featuring over 900 varieties!
Sugar Free • Hard Candies • Chocolates • Snacks
Including old time favorites
•Peanut Brittle •Gumdrops
•Chocolate Covered Peanuts
Check out our other items including
•Jellies •Preserves
•Pure Maple Syrup •Buckwheat Flour •Honey
•Cheeses •Apple Butter •Amish Food Products
•Baking Supplies •Snacks and more!

Don't Miss Our Town Theatre's Third Annual

Christmas Market

at St. Peter's Parish Social Hall

Saturday, December 5, 10 am - 4 pm

Shop for the best gifts by local artists in the warm atmosphere of St. Peter's Parish Social Hall in Oakland. Come in and enjoy Fair Trade coffee, chocolate, and homemade chili in The Christmas Cafe. Admission is free!

- Fine Stoneware Pottery
- Handmade Rugs
- Hand-knit Scarves and Hats
- Nature Photography
- Baby Items and Toys
- Fine Wood Crafts
- Gortner Folk Art
- Handmade Holiday Cards
- Fair Trade Coffees, Teas, Chocolates
- Homemade Goodies at the OTT Bake Sale
- Gift Wrapping
- Door Prizes
- Christmas Music and Readings

Our Town Theatre is funded in part by the Garrett County Arts Council and the Maryland State Arts Council

Our Town Theatre

CHICKEN-ON-A-STICK and other tasty treats will be available during the Autumn Glory weekend from vendors of local restaurants and organizations. Visitors will find snacks along the side streets of Oakland on Saturday, Oct. 10, during the Grand Feature Parade as well as at the craft and antique shows held at various locations.

Events Schedule

Continued from Page 57

Parade Food Vendors – 9:30 a.m.– 5 p.m. food vendors are primarily located in the M&T parking lot and along Greet Street between 2nd and 3rd streets in Oakland. Support these 20 vendors supplying a large variety of food items. 301-387-0033.

Hot Sausage Sandwiches – 11 a.m. at the Oakland fire hall, 3rd Street in Oakland.

Continued on Page 59

Come Shop with us!

We have all your favorite specialty store brands.

- Brighton
- Tribal
- Nomadic Traders
- French Dressing
- Vera Bradley

And hundreds more!

RUDY'S

Celebrating 70 years of style: 1939-2009

115 S. Second St., Oakland

Hours: Mon.-Fri. 9-6. Sat. of Autumn Glory 9-1, Closed Sunday

COME SEE US...

Free Estimates!

Super Selection!

Let us floor you this FALL!

Remnants Available!

SUCCESS FLOOR COVERING

108 East Liberty St., Oakland, MD

IN STOCK VINYL & CARPET for Residential & Commercial use!

Quality Materials

Professional Installation

Special Orders taken for brand name

Carpet, Vinyl, Ceramic, Wood Floors & Laminates

IN STOCK Indoor & Outdoor Grass

Carpet & Vinyl Remnants! ALL SIZES FOR ANY ROOM!

MHIC 92972 301-334-2203 WV043629

We're located across from the Oakland Train Station.

Randy Summers, *Owner* Open: Mon. - Fri., 9 to 5; Sat., 9 to 12:00

THE ZOMBIES ARE COMING! There are hardly ever any "firsts" at the annual Autumn Glory Festival, but it is surely safe to say that this is the first year the celebration will be invaded by zombies! The walking dead are actually students and friends of Brenda's Body Shop in Oakland, and they are taking part in a unique fundraiser. They are engaging in the international Thrill the World event, slated for Oct. 24, with local proceeds benefiting the House of Hope. Thrill the World will take place locally at Herrington Manor Stables, as numerous area zombies will perform Michael Jackson's famous "Thriller" dance simultaneously with other zombies across the planet in an effort to break the world record for the most people dancing at one time. But the group has performed at several local venues over the past few months, under the direction of Brenda Brosnihan, and will present the dance again during the 32nd annual Western Maryland Tournament of Bands. Watch for the zombies near the end of the band show, just before awards are announced! Photo by Ann Drennan.

Events Schedule

Continued from Page 58

Hot sausage sandwiches and hotdogs. All proceeds benefit the Oakland Volunteer Fire Department. 301-334-3535. Food charge.

Oakland Train Station – 9 a.m.–5 p.m. See Oakland's 1884 B&O train station and the Shoppe at Heritage Square with items for sale from more than 60 local artisans. A self-guided tour is available at this fine example of Queen Anne architecture. A real Garrett County treasure. 301-387-4386. Free admission.

7th Annual Quilt Show – 10 a.m.–5 p.m. Saturday and Sunday at St. Peter's Catholic Social Hall, corner of Oak and 4th streets, Oakland. See beautiful hand-made quilts from area artisans. Vendors, raffle quilts, quilts for sale, and vote for your favorite. Presented by the Heritage Quilters. 301-387-4959. Admission: $2.

Autumn Glory Fine Arts Exhibit – 10 a.m.–5 p.m. Saturday and 10 a.m.–3 p.m.

Continued on Page 60

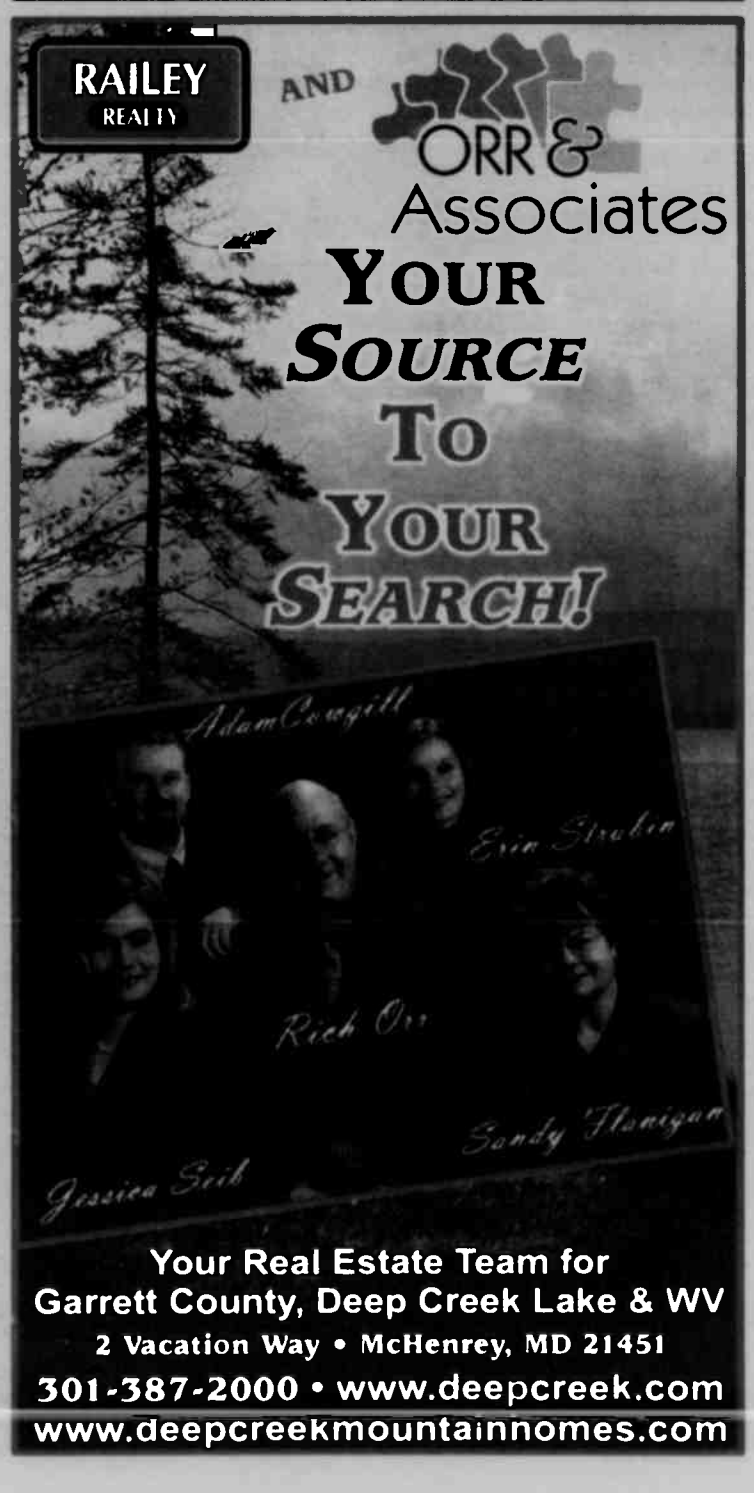

COLORFUL BALOONS AND TRINKETS GALORE will be for sale on the streets of Oakland during the annual Autumn Glory Festival, especially before, during, and after the Grand Feature Parade on Saturday, Oct. 10.

Go Fishin' for
Nightcrawlers
at Winner's Circle
Reg. $2.79 Dozen
Special!
2 Dozen
$4.59 with coupon
Expires 10/31/09

Winner's Circle
CONVENIENCE CENTER
Rt. 135, Mtn. Lake Park
Open Mon. thru Fri. 5 a.m.-10 p.m.;
Sat. 6 a.m.-10 p.m.; Sun. 7 a.m.-7 p.m.

Events Schedule

Continued from Page 59

Sunday at the Gallery Shop along Alder St., Oakland. Fine arts and handcrafted gifts from local and regional artists: paintings, photography, jewelry, sculpture, wood craft, fiber art, baskets, pottery, glass art, and more. Presented by the Garrett County Arts Council. Celebrate the arts in Garrett County! 301-334-6580. Free admission.

Spruce Forest Artisan Village – 10 a.m.–5 p.m. Monday to Saturday. Visit working Appalachian artisans in log cabin studios, plus fine craft galleries, historic house museums, Stanton's Mill, and Penn Alps Restaurant. Located on Rt. 40 at Casselman Bridge, Grantsville. Visit info@spruceforest.org or call 301-895-3332. Free admission.

Autumn Glory Craft & Gift Sale – 10 a.m.–6 p.m. Saturday; 10 a.m.–4 p.m. Sunday. Dennett Road Elementary School, Oakland. Wide variety of contemporary crafts and gifts, including woodworking, candles, quilts, painted décor, jewelry, specialty foods, and much more. Refreshment sales benefit Hospice. Sponsored by Susquehanna Bank. 301-387-4386. Free admission.

Heritage Craft Fest – 10 a.m.–6 p.m. Saturday, 10 a.m.–4 p.m. Sunday at Broad Ford Elementary and Southern Middle schools, Oakland. Western Maryland's largest indoor juried craft show features Autumn Glory's finest arts and crafts. Over 85 vendors offer selections of traditional and contemporary craft items –whimsical, func-

Contiued on Page 61

Pitty Pat LLC
Restaurant & Lounge
Great Food - Reasonably Priced!
Crab Cakes • Steaks
House Made Specialties
Friendly Service
Take-Out Available
View our menu at: pittypatllc.com
Open Wednesday thru Sunday
LUNCH: 11 AM - 2 PM • DINNER: 5 PM - 10 PM
Lounge Menu Available 2-5 PM
Located along Rt. 7 in Corinth, WV
304-789-2424

Jack R. Turney's
The Wagon Road
Growing up in Garrett County in the depression years.
Available at Gregg's Pharmacy 3rd St., Oakland. Or by mail.
Name _____
Address _____
Enclose $12.00 for book + $2.00 for tax and handling.
Mail to:
Jack R. Turney
120 N. 2nd. St.,
Oakland. MD 21550
301-533-0047

MHIC # 124177
GREENSCAPES LLC
Professional Landscape Services
Residential & Commercial
Let our professional landscaping consultant meet with you at your home or business to evaluate your individual needs and develop the right package for your property
This fall and winter, give the outside of your home or business the same personal attention you give the inside - without sacrificing time with family and friends. Greenscapes will design monthly or seasonal landscape packages to fit your specific needs, now and throughout the year.
Our Service's include:
- Fall / Spring Clean-ups
- Snow Removal
- Seasonal Planting
- Year Round Maintenance
- Pruning & Tree removal
- Landscape Design
Contact us today at:
301-387-8090
email: info@greenscapesllc.com
your Nature's Workforce all year long

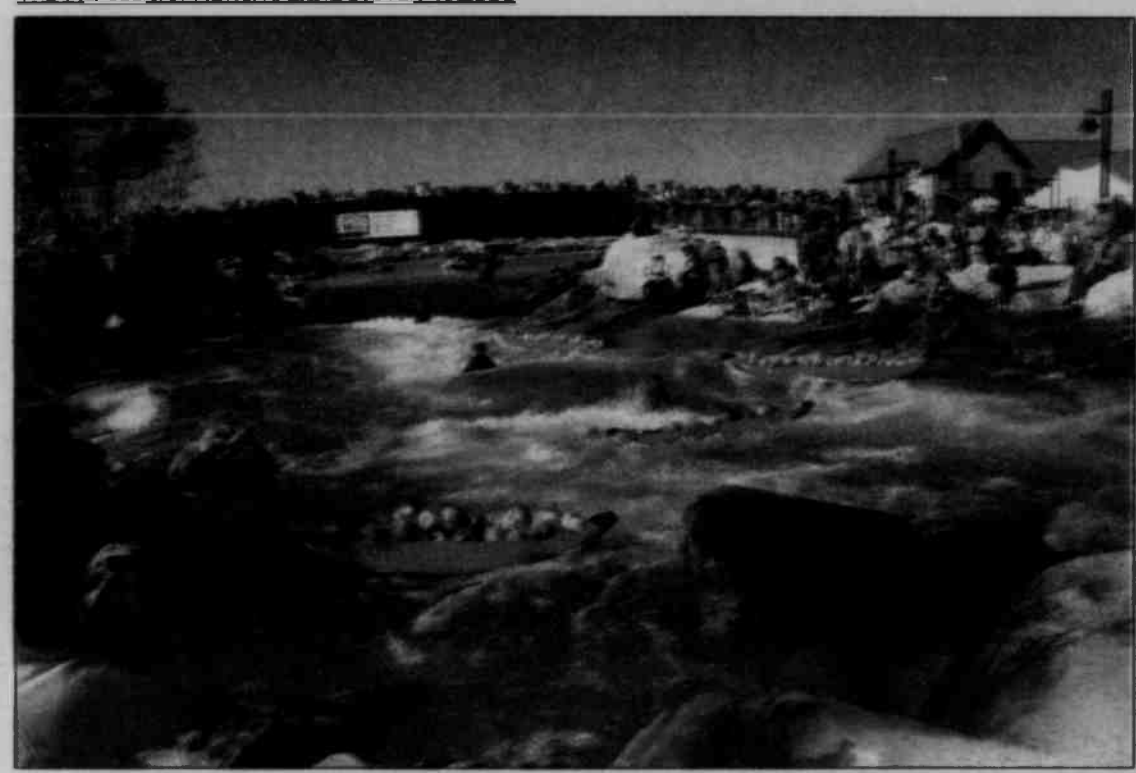

WHAT IS ORANGE, ROUND, AND FLOATS IN WATER? A pumpkin! Or should we say lots of pumpkins as are shown here during the Adventure Sports Center International's (ASCI) annual Great Pumpkin Race, a fundraiser for the Dove Center. This year's race will be held on Sunday, Oct. 11, during the Autumn Glory Weekend, with registration opening at 10 a.m. Events will begin with the Decorated Pumpkin Contest at 11 a.m.; the Pumpkin Plunge at 11:30 a.m., where teams will race through the obstacle course; the Great Pumpkin Regatta at noon, where bought pumpkins will race down the whitewater course; and the Hooligan Race at 12:30 p.m., where teams can create their own boat to race in. For more information, persons may visit the web site at www.adven-turesportscenter.com.

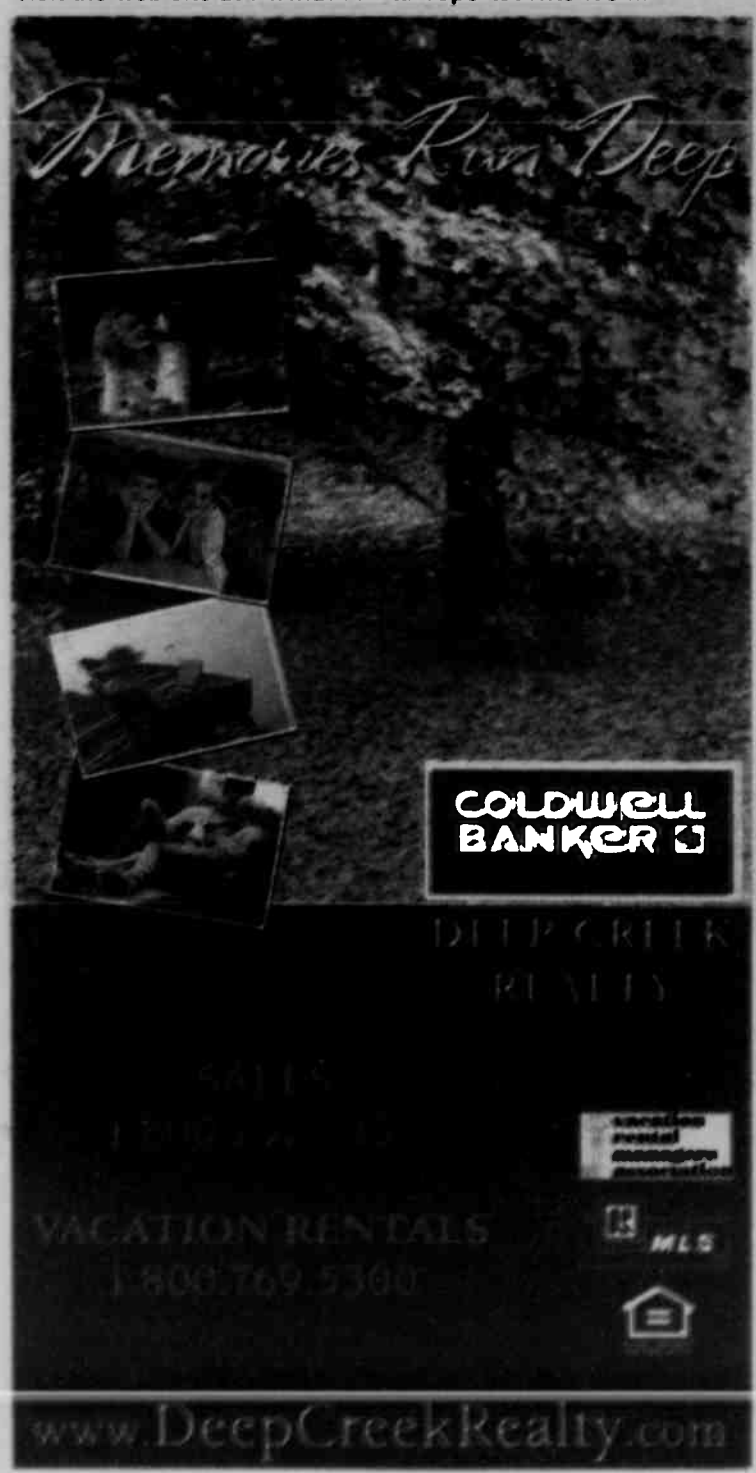

Events Schedule

Continued from Page 7

tional, and decorative. Presented by the Garrett County Arts Council for 30+ years to benefit local arts. 301-334-6580. Free admission.

Oakland Women's Civic Club Antique Show & Sale – 10 a.m.–6 p.m. Saturday and 10 a.m.–4 p.m. Sunday at the Oakland Community Center, 8th and High streets, Oakland. Thirty-five antique dealers with quality merchandise, jewelry, primitives, and glassware. Home-cooked food by club members. 301-334-4420. Admission: $2.

The Still Kickin' Cloggers – 10:30–11 a.m., Boxcar Stage, Liberty St., Oakland. Enjoy mountain clogging, as well as clogging to different musical styles. Contact 301-334-2691.

Brenda's Body Shop Performance – 11 a.m.–11:15 a.m., Boxcar Stage, Liberty St., Oakland. Preview of "Thrill the World: A Tribute to Michael Jackson," an annual worldwide simultaneous dance of "Thriller" for world records and charity. "Zombies" from the tri-state area will be able to participate at the actual event, to be held at the Stables at Herrington on Oct. 24. All proceeds will benefit the House of Hope. For more information, contact event organizer, Brenda's Body Shop, at 301-334-1275.

Country Plus Line Dancers – 11:15 a.m.–12:15 p.m., Boxcar Stage, Liberty Street, Oakland. See line dancing performed to a variety of musical selections. Contact 304-735-6874.

"Autumn Declares God's

Continued on Page 63

It's Here!
MD Lottery, Keno & Scratch-Offs
Kimmy says: COME ON DOWN! Scratch, Play, WIN!
Winner's Circle
CONVENIENCE CENTER
Rt. 135, Mtn. Lake Park
Open Mon. thru Fri. 5 a.m.-10 p.m.
Sat. 6 a.m.-10 p.m.; Sun. 7 a.m.-7 p.m.
301-334-LUCK

Band Tourney

Continued from Page 10

sent "Thrill the World," the "zombie" dance from Michael Jackson's song Thriller, which the group will be performing on Oct. 24 in an international event.

This year's trophy sponsors are Mettiki Coal Corp., Dr. Tom and Mrs. Kathy Johnson, WKHJ, Mane Attractions/Aimee Friend, Helbig Insurance/Kathy and Terry Helbig, Sincell Publishing Co., First United Bank & Trust, Garrett County Chamber of Commerce, Dale E. Evans Inc., Clear Mountain Bank, and WEPCO.

Tickets to the band show are $6 for adults and $3 for youth. Programs will be available.

Cove Run Farms Corn Maze is Now Open! Call for details 301-746-6111 or 301-616-6111

42ND ANNUAL
AUTUMN GLORY FESTIVAL
CRAFT & GIFT SALE
SATURDAY & SUNDAY
October 10 & 11, 2009
Sat. 10 a.m. – 6 p.m.
Sun. 10 a.m. – 4 p.m.
Dennett Road Elementary School
Dennett Road, Oakland
A wide variety of handcrafted items and gifts will be offered for sale.
Refreshments will be provided by Hospice of Garrett County.
Sponsored By: Susquehanna
Visit www.autumngloryfestival.com for a complata schedule or call 301-387-4386

Mattress Sale

Sets Starting at $249

Sealy Posturepedic
Simmons
RESTONIC MATTRESS
ENGLANDER
BETTER SLEEP, BY DESIGN.
Springwall
COFISICANA BEDDING, INC.
DEDICATED TO YOUR TOTAL COMFORT

Best Selection Lowest Price

Epic Pillow Top

$349	Queen Set
Twin Set	$249
Full Set	$299
King Set	$549

Premier Plush

$399	Queen Set
Twin Set	$299
Full Set	$349
King Set	$599

Royal Plush

$499	Queen Set
Twin Set	$399
Full Set	$449
King Set	$699

Allyson Super Pillow Top

$599	Queen Set
Twin Set	$499
Full Set	$549
King Set	$899

Monterey Plush Firm

$699	Queen Set
Twin Set	$599
Full Set	$649
King Set	$999

Visco Memory Foam

$699	Queen Set
Twin Set	$599
Full Set	$649
King Set	$999

FREE *Delivery and Removal of Old Mattress Set*

ALLEGANY MATTRESS
14701 National Highway
LaVale, MD 21502
301-689-0315
Mon. - Fri. 10 a.m. - 6 p.m. • Sat. 10 a.m. - 4 p.m.

See our showroom, across from 84 Lumber

Events Schedule

Continued from Page 61

Glory" Musical Presentation – 11:30 a.m. Saturday just before the Grand Feature Parade. Exciting music and the Pleasant View Puppets. Join us in front of the Oakland Post Office on Second Street. Presented by the Pleasant View Baptist Church of Oakland. 301-334-8515, www.pleasantviewbc.-org. Free admission.

Brenda's Body Shop Performance – Noon–12:15 a.m., Front Page Stage, Oakland. Preview of "Thrill the World: A Tribute to Michael Jackson," an annual worldwide simultaneous dance of "Thriller" for world records and charity. "Zombies" from the tri-state area will be able to participate at the actual event, to be held at the Stables at Herrington on Oct. 24. All proceeds will benefit the House of Hope. For more information, contact event organizer, Brenda's Body Shop, at 301-334-1275.

Corn Maze Adventure – Noon–9 p.m. Saturday and 2 –6 p.m. Sunday. Find your way through the "Sending Love Around the World" theme in this 10-acre corn maze. Take Rt. 219 north from Accident, turn left on Cove Road (just past Northern High School), go 1.2 miles to Griffith Road and turn right. Continue .5 mile to maze. Coverunfarmscornmaze.com or 301-746-6111. Admission $8 ages 11 and up, $4 ages 3–10, and 2 and under free.

Autumn Glory Grand Feature Parade – 1 p.m. downtown Oakland. Enjoy the 42nd annual parade of over 100 units featuring bands, marching units, clowns, drum and bugle corps, and many unique floats by local clubs and organizations. The parade is presented by the Garrett County Chamber of Commerce with sponsorship from First United Bank & Trust. For more information call 301-387-4386. Free admission.

Mountain Lake Park Victorian Historic Area Tours – 3:30– 5 p.m. Saturday, and noon–5 p.m. Sunday. Experience the "Victorian" past of Mountain Lake Park. Visit the "Ticket Office/ Museum" (Rt. 135 and G St.) to use a tape or CD to guide you on the walking/driving tour of the historic areas. Fall refreshments will be served Sunday. 301-334-4314. Free admission. Fee for buggy ride.

Western Maryland Tournament of Bands – 6 p.m. at Southern High School football field along Dennett Road. Outstanding regional high school bands compete for trophies in field show competition. Sponsored by Southern Garrett Band and Band Boosters. 301-334-9447. Admission fee.

The Official Maryland State Fiddle Championship and Mandolin Contest – 7 p.m. at Southern Garrett High School Gymnasium, Oakland. For bona fide bluegrass and "old-time" music, come to the 42nd annual Official Maryland State Fiddle Championship and 6th annual Mandolin Contest! Enjoy some of the five-state region's best competitors in various categories fiddlin' their hearts our while vying for cash prizes and state title. The event is presented by the

Continued on Page 65

Boost Number One!

EARN $$
for your school!

COMING SOON
Northern & Southern VISA Check Cards!

The more you swipe your card,
the more we will donate
to your school.

Show your
school spirit!

Check Cards are FREE* - no cost to you.

Check Cards are available NOW for Allegany, Fort Hill,
Mountain Ridge and Allegany College of Maryland.

NEW!

First Peoples
Community Federal Credit Union

NCUA

* New card fee will be waived for a limited time. First Peoples will make a donation to your high school each September based on card usage for your school. See branch for more details.

301-784-3000

Events Schedule

Continued from Page 63

Dove Center. Advance tickets, sold through Thursday, Oct. 8, are $12. Tickets at the door cost $15 for adults. Children under 12 admitted free. Refreshments will be available. For more information, visit www.mdbanjoandfiddle.com or call 301-334-6255. Admission fee.

Oldies Dance – 8 p.m., Mooney's Sports Pub, Oakland. Top hits of the, '60s, '70s and '80s. Must be 21 years old to attend. Sponsored by the Oakland Volunteer Fire Department. 301-334-3535. Admission: $7 per person; $12 couple.

Haunted Coaster at Wisp Resort – Starts at dusk. Get ready for the ride of your life! Make your way through our themed Haunted House and trail ending with a thrilling Mountain Coaster ride. 301-387-4911, www.wispresort.com. Admission fee.

Sunday, October 11

Autumn Glory Festival Car Show - 9 a.m.-4 p.m. downtown Oakland, Antique, Street Rod, Classic Car, Truck, and Tractor Show. Non-judged show; first 100 registered will receive wall plaques. Step back in time and see lots of beautiful vehicles. Food, raffles, door prizes, games, and a Chinese auction will be held. Registration $10, 9 a.m.–1 p.m. 301-746-2222. Free admission for spectators.

Glassblowing at Simon Pearce – 9 a.m.–5 p.m. daily at Simon Pearce, 265 Glass Drive, Mtn. Lake Park. Observe Simon Pearce master glassblowers demonstrate the art of glassblowing. Visitors may browse the adjacent retail store for the complete collection of Simon Pearce glass and pottery designs. Children are welcome. 301-334-5277. Free admission.

The Stained Glass Gallery – 9 a.m.–6 p.m., at 214 I Street, Mtn. Lake Park, across the street from Faith Evangelical Free Church and one block from town hall and tennis courts. Stained glass cutting demonstrations, including tool explanation by Lou DiCarlo. Stained glass

Continued on Page 66

Elaine's
Auto Detailing
301-334-3666

Cove Run Farms
Corn Maze is
Now Open!
Call for details
301-746-6111 or
301-616-6111

Finest in Western Maryland
"French" THE "American"
DEER PARK INN
Enjoy a peaceful candlelight dinner
prepared with taste by
Chef/Owner Pascal Fontaine.
Each dish is made a la minute using
fresh local produce.
Open Monday thru Saturday
Reservations 5:30 to 9 p.m.
Open for lunch and Sundays only by request.
For reservations please call
301-334-2308
Catering
Weddings, Christmas Parties, Seminars and More!
Big or Small – On or Off Premises
Wedding Cake Specialist!
Book Your Party NOW!
Christmas Party
Any Size 15% OFF
after $500 with early reservation. Call for information on
our $24.50 special Christmas Party menu, buffet or sit-down.

TEAM ONE
GM AUTO MALL Oakland, MD
Chevrolet An American Revolution
BUICK THE SPIRIT OF AMERICAN STYLE
Pontiac Fuel for the Soul
GMC We Are Professional Grade
DRIVE A LITTLE... TO SAVE A LOT

THE ABSOLUTE LOWEST PRICES IN THE TRI-STATE AREA
Meet our experienced sales staff:
301-334-9494 • 800-458-6695 www.teamoneauto.com
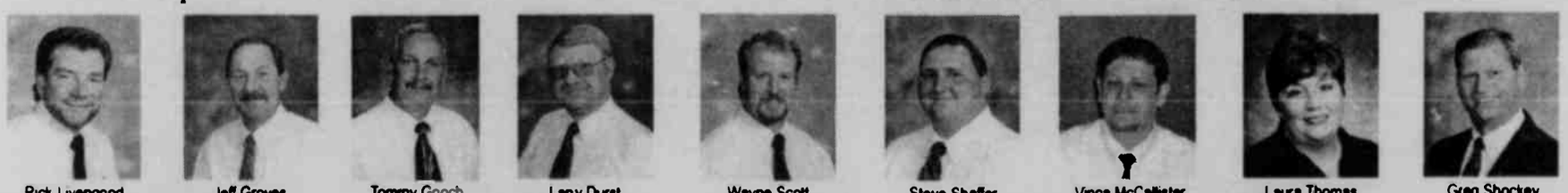
Rick Livengood Sales Manager
Jeff Groves Sales Manager
Tommy Gooch Sales Associate
Larry Durst Sales Associate
Wayne Scott Sales Associate
Steve Shaffer Sales Associate
Vinoa McCallister Sales Associate
Laura Thomas Finance Mgr
Greg Shockey Owner

THE GM GIANT
Huge Selection of Chevrolet, Buick, Pontiac, GMC • Cars, Trucks & SUVs • New & Pre-Owned
12899 Garrett Highway, Oakland, MD 21550 • Look for our Giant American Flag • Across from Wal-Mart • Minutes from Deep Creek Lake

TRINKETS AND TREASURES are sure to be found at this year's Oakland Women's Civic Club Antique Show and Sale as part of this year's Autumn Glory weekend festivities. The show is held at the Oakland Community Center at 8th and High streets. Visitors can hunt through over 35 antique dealers collections of jewelry, primitives, glassware, and more from 10 a.m. to 6 p.m. on Friday and Saturday, and from 10 a.m. to 4 p.m. on Sunday.

Events Schedule

Continued from Page 65

showroom open with 2,000 stained glass creations. 301-334-8222. Free admission.

High Mountain Sports Annual Autumn Glory Ski and Snowboard Swap – 9 a.m.–6 p.m. Sunday. Trader's Landing .5 mile south of the 219 Bridge. Stop in during Autumn Glory weekend to find that perfect pair of used skis or a kickin' snowboard. This is a perfect time to outfit the entire family at a bargain price. 301-387-4199. Free admission.

The Stained Glass Gallery – 9 a.m.–6 p.m. at 214 I Street, Mtn. Lake Park, across the street from Faith Evangelical Free Church and one block from Town Hall and tennis courts. Stained glass cutting demonstrations, including tool explanation by Lou DiCarlo. Stained glass showroom open with 2,000 stained glass creations. 301-334-8222. Free admission.

Celebrate the Glory Worship Service – 9 a.m. at Shepherd of the Hills Lutheran Church, worshipping at Garrett 8 Cinemas, Deep Creek Lake. Celebrate God's glory with friends, neighbors, and visitors. Special music provided. All are welcome! 301-387-0779.

Dogsledding Presentations and Kennel Tour – 10 a.m.–1 p.m., 2008 Bumble Bee Rd. From 219 near the fairgrounds, take Mosser Rd ¼ mile, bear left onto Bumble Bee Rd. Go 2 miles. Enjoy a fun presentation about the fascinating sport of mushing, including history, dogsled training, racing insight, breeds, and much more, as detailed as you desire. See where and how the powerful pulling team lives and examine their sleds and equipment. Meet and hug some fuzzy Siberians, too. Educational and entertaining. 301-746-7200, www.HuskyPowerDog sledding.com. Admission: $10.

7th Annual Quilt Show – 10 a.m.–5 p.m. Sunday at St. Peter's Catholic Social Hall, corner of Oak and 4th streets, Oakland. See beautiful handmade quilts from area artisans. Vendors, raffle quilts, quilts for sale, and vote for your favorite. Presented by the Heritage Quilters. 301-

Continued on Page 68

PERRY'S
SOLID WASTE DISPOSAL
Serving Garrett County Since 1982
Featuring the "toter" by Rubbermaid®
Residential, Commercial & Industrial
TRASH REMOVAL
For more information on your trash removal needs, call
301-334-2450 301-334-2188

For All Your Real Estate Needs
Call: Larry Smith
301-501-5564 (Cell)
800-544-2425 (O)
www.dcl4you.com
RAILEY REALTY
MLS

RUSTIC BARN PRIMITIVES
will be Celebrating Autumn Glory at it's
new permanent location
The Bottling Plant
in the Town Parking Lot
You're invited to our Open House
Thursday: 11-5
Friday: 9-5
Saturday: 9-5
Sunday: 9-5
Stop by & book a party with the newly added convenience
of our country decor store that's brought to your door!!!

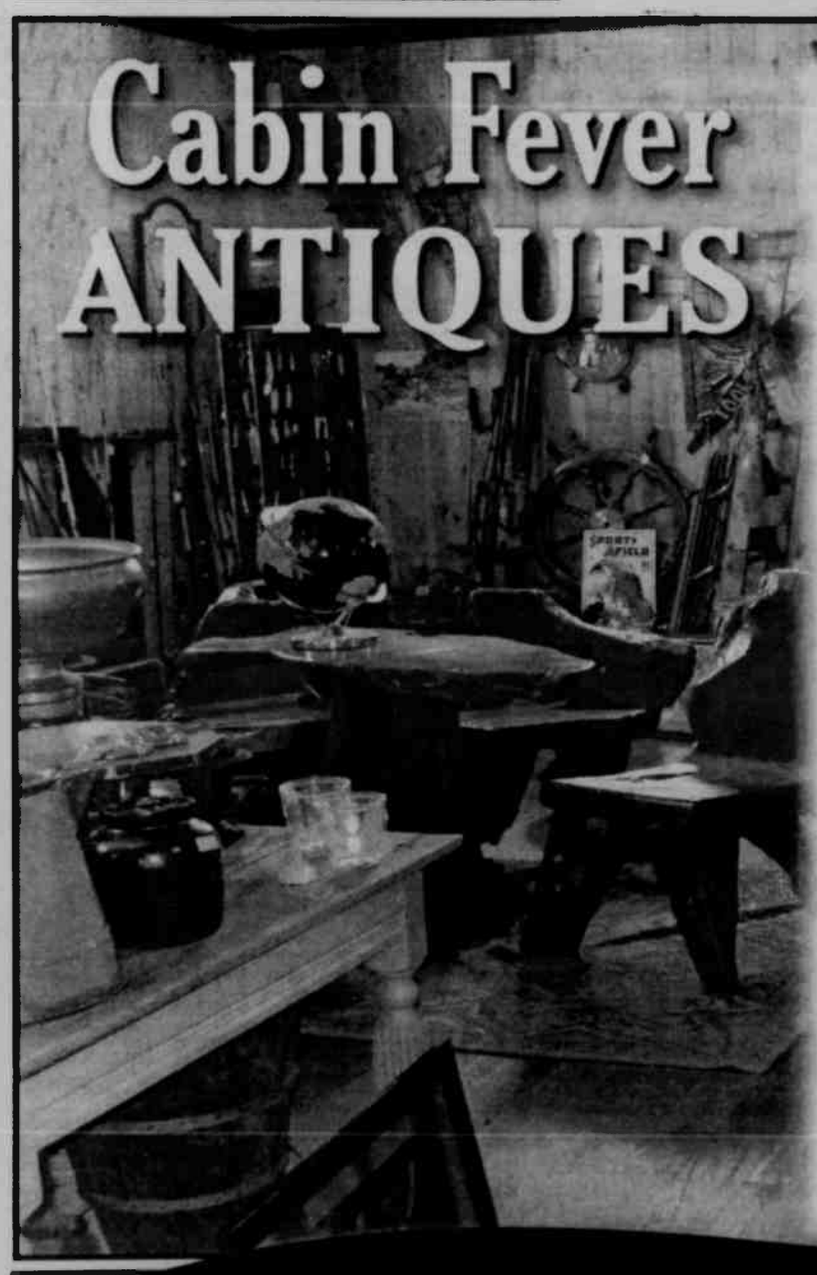

OAKLAND'S LARGEST ANTIQUE CENTER

Unique Collection Of:

Hand-Made Barn Stars • Cabin Decor
Garden Ornaments • Glassware • Kitchen Collectibles
Primitives • Ephemera • Old Books • Shabby Chic
Architectural Elements and More
Large Selection of Antiquarian and Current Books
We Buy & Sell Used Books

Not Your Ordinary Antiques & Collectibles

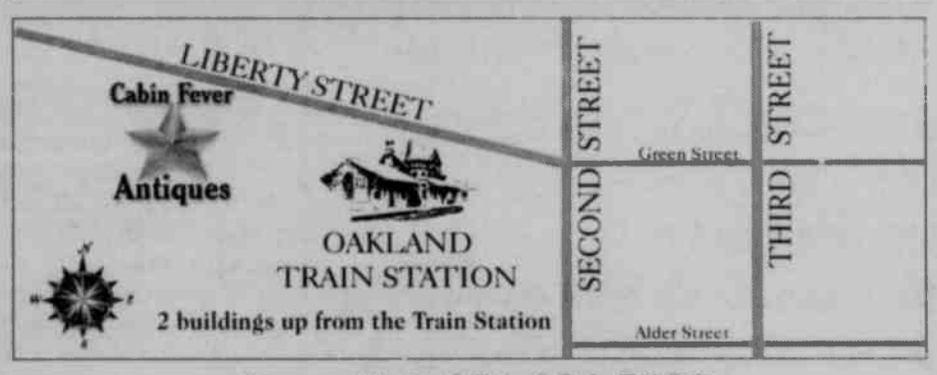

Open 10-5•301-334-5630
17 E. Liberty Street, Oakland
Join our email list for specials! **www.cabinfevermd.com**

GARRETT COUNTY'S LARGEST ANTIQUE MALL

RED HOUSE SCHOOL ANTIQUES

LOOKING FOR THAT SOMETHING SPECIAL? YOU CAN FIND IT HERE!

We are taking consignments.
If you have something to sell come see us!

301-334-2800

Open 10-5 Mon.-Sat; 11-5 Sun.
Located on Rt. 219 (Garrett Highway)
10 minutes south of Oakland, just beyond the intersection of Rt. 50 at Red House.

Where pieces of the past meet old time values and customer service comes first!

Check out our new vendors & remodeled mall. Vendors always welcome!

Antiques & Collectibles

Glassware • Furniture • Unique Hems
Gift Items • Homemade Soaps & More!
Over 1200 square feet with more than 70 local vendors!

COME SHOP WHERE THE DEALERS BUY!

Check out what's happening at www.redhouseschoolantiques.com

Events Schedule

Continued from Page 66

387-4959. Admission: $2.

The Great Pumpkin Race – 10 a.m.–1:30 p.m., Adventure Sports Center. The Great Pumpkin Race promises to bring a third year of pumpkin mania, music, and prizes. Take a short drive over to the world's only manmade mountaintop whitewater course, and support the Dove Center, Garrett County's domestic violence and abuse help center. Registration for the race will start at 10 a.m., followed by a carved pumpkin contest for those who bring their own pre-carved pumpkin at 11 a.m. Next will be the premier event, the Great Pumpkin Race, where pumpkins will be released to ride the rapids, stick the eddies, and surf the waves. The day will wrap up with the Hooligan Race at 1 p.m., when creative crafts will be put to the test on the water. Contestants will find or build anything that floats (except for wooden, cement, or metal crafts) and ride it down the course. For more information, contact ASCI at 301-387-3250 or the Dove Center at 301-334-6255. Free admission.

Heritage Craft Fest – 10 a.m.–4 p.m. Sunday at Broad Ford Elementary and Southern Middle schools, Oakland. Western Maryland's largest indoor juried craft show features Autumn Glory's finest arts and crafts. Over 85 vendors offer selections of traditional and contemporary craft items – whimsical, functional, and decorative. Presented by the Garrett County Arts Council for 30+ years to benefit local arts. 301-334-6580. Free admission.

Autumn Glory Fine Arts Exhibit – 10 a.m.–3 p.m. Sunday at the Gallery Shop along Alder St., Oakland. Fine arts and handcrafted gifts from local and regional artists: paintings, photography, jewelry, sculpture, wood craft, fiber art, baskets, pottery, glass art, and more. Presented by the Garrett County Arts Council. Celebrate the arts in Garrett County! 301-334-6580. Free admission.

Autumn Glory Craft & Gift Sale – 10 a.m.–4 p.m. Sunday. Dennett Road Elementary School, Oakland. Wide variety of contemporary crafts and gifts, including woodworking, candles, quilts, painted decor, jewelry, specialty foods, and much more. Refreshment sales benefit Hospice. Sponsored

Continued on Page 69

Deer Park Auto

424 Edgewood Drive, Deer Park, MD 21550

301-334-9321

MARYLAND INSPECTIONS

- CARS & TRUCKS UP TO 10,000 LB GVW
- TRAILERS UP TO 20 FEET IN LENGTH
- MOTORCYCLES & 3 WHEELED VEHICLES

Complete Mechanical Repair
Foreign & Domestic Vehicles

- Major & Minor Mechanical Repairs
- Tune-Ups & Brake Jobs
- Routine Maintenance
- Computerized Diagnostics
- Air Conditioning Service

OPEN
Monday – Friday
8:30 am – 4:30 pm
Closed Weekends

We Accept Used Car Warranties

Annie's KITCHEN
Country Restaurant

Autumn Glory Buffet
Sat. & Sun., Oct 10 & 11
All You Can Eat
Turkey and all the Trimmings
Soup and Salad Bar
with 3 Homemade Soups
Homemade Rolls
Homemade Pies
& Beverage
$ 14.50
Stop by before the parade for breakfast, served all day!

Open daily, 8 a.m. - 8 p.m.
Rt 219, 414 S. Main St., Accident, MD 21520
301-746-8578

SIMON PEARCE

3RD ANNUAL WAREHOUSE SALE

Join us October 9 through 11 for exclusive savings on Simon Pearce glass, pottery, linens, accessories, and more!

Friday October 9 through
Sunday October 11
9am-5pm

Please no phone orders. Cash and carry only. No shipping services provided. Gift wrapping not available, however gift boxes can be purchased for $3 each. All sales are final

Simon Pearce Warehouse
265 Glass Drive, Oakland, MD 21550
800.774.5277 | SimonPearce.com

Sunrise Sanitation is going GREEN!

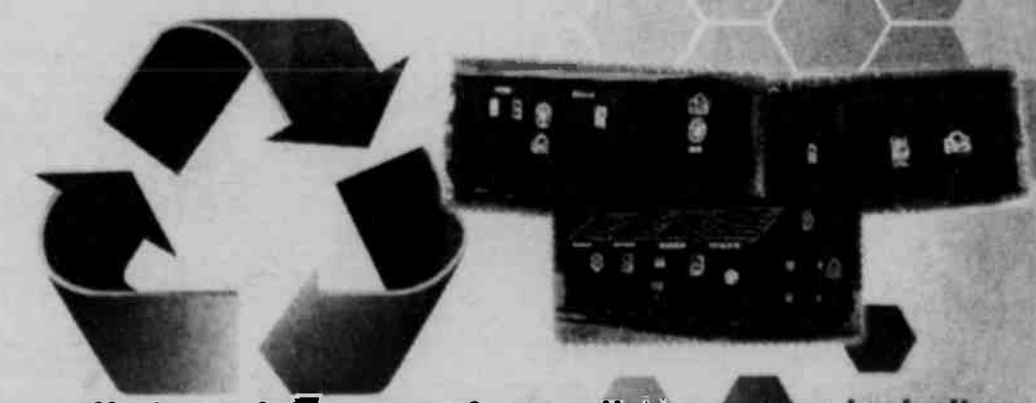

Now offering a full range of recycling services including:
Cardboard, Office Paper, Magazines, Newspaper etc.
Do your part! Don't throw away tomorrow Recycle Today!
Give us a Call Today !
301-334-6212

Why Leaves Change Color

by the USDA

If you are lucky, you live in one of those parts of the world where Nature has one last fling before settling down into winter's sleep. In those lucky places, as days shorten and temperatures become crisp, the quiet green palette of summer foliage is transformed into the vivid autumn palette of reds, oranges, golds, and browns before the leaves fall off the trees. In special years, the colors are truly breathtaking.

How does autumn color happen?

For years, scientists have worked to understand the changes that happen to trees and shrubs in the autumn. Although we don't know all the details, we do know enough to explain the basics and help you to enjoy more fully Nature's multicolored autumn farewell.

Two factors influence autumn leaf color/leaf pigments – length of night and weather – but not quite in the way we think. The timing of color change and leaf fall are primarily regulated by the calendar, that is, the increasing length of night.

None of the other environmental influences – temperature, rainfall, food supply, and so on – are as unvarying as the steadily increasing length of night during autumn. As days grow shorter, and nights grow longer and cooler, biochemical processes in the leaf begin to paint the landscape with Nature's autumn palette.

Where do autumn colors come from?

A color palette needs pigments, and there are three types that are involved in autumn color.

•Chlorophyll, which gives leaves their basic green color. It is necessary for photosynthesis, the chemical reaction that enables plants to use sunlight to manufacture sugars for their food. Trees in the temperate zones store these sugars for their winter dormant period.

•Carotenoids, which pro-

Continued on Page 70

Cove Run Farms
Corn Maze is
Now Open!
Call for details
301-746-6111 or
301-616-6111

Events Schedule

Continued from Page 68

by Susquehanna Bank. 301-387-4386. Free admission.

Oakland Women's Civic Club Antique Show & Sale – 10 a.m.–4 p.m. Sunday at the Oakland Community Center, 8th and High streets, Oakland. Thirty-five antique dealers with quality merchandise, jewelry, primitives, and glassware. Home-cooked food by club members. 301-334-4420. Admission: $2.

Mountain Lake Park Victorian Historic Area Tours – Noon–5 p.m. Sunday. Experience the "Victorian" past of Mountain Lake Park. Visit the "Ticket Office/ Museum" (Rt. 135 and G St.) to use a tape or CD to guide you on the walking/driving tour of the historic areas. Fall refreshments will be served Sunday. 301-334-4314. Free admission. Fee for buggy ride.

13th Annual No-Hands Sundae Eating Contest – 2 p.m. at Lakeside Creamery, 20282 Garrett Highway, Deep Creek Lake. Each contestant will be given a three-scoop sundae complete with toppings and whipped cream. Several age categories. Prizes awarded to all winners. Contest benefits a local children's charity. Fee for contestants: $5. 301-387-2580. Free for spectators.

Corn Maze Adventure – 2 –6 p.m. Sunday. Find your way through the "Sending Love Around the World" theme in this 10-acre corn maze. Take Rt. 219 north from Accident, turn left on Cove Road (just past Northern High School), go 1.2 miles to Griffith Road and turn right. Continue .5 mile to maze. Coverunfarmscornmaze.com or 301-746-6111. Admission $8 ages 11 and up, $4 ages 3–10, and 2 and under free.

LOTS OF FALL PRODUCE will be available for purchase at the Mountain Fresh Produce Market, which is located in the Mountain Fresh pavilion in the Oakland town parking lot. Besides the produce, market goers will also be able to purchase handmade crafts, homemade baked goods, jams and jellies, and other items. The market will be open Wednesday, Oct. 7, from 10 a.m. to 1 p.m.; Thursday, Oct. 8, from 11 a.m. to 5 p.m., and Friday and Saturday, Oct. 9/10, from 9 a.m. to 5 p.m.

Autumn Leaves

Continued from Page 69

duce yellow, orange, and brown colors in such things as corn, carrots, and daffodils as well as rutabagas, buttercups, and bananas.

•Anthocyanins, which give color to such familiar things as cranberries, red apples, concord grapes, blueberries, cherries, strawberries, and plums. They are water soluble and appear in the watery liquid of leaf cells.

Both chlorophyll and carotenoids are present in the chloroplasts of leaf cells throughout the growing season. Most anthocyanins are produced in the autumn, in response to bright light and excess plant sugars within leaf cells.

During the growing season, chlorophyll is continually being produced and broken down and leaves appear green. As night length increases in the autumn, chlorophyll production slows down and then stops and eventually all the chlorophyll is destroyed. The carotenoids and anthocyanins that are present in the leaf are then unmasked and show their colors.

Certain colors are characteristic of particular species. Oaks turn red, brown, or russet; hickories, golden bronze, aspen and yellow-poplar, golden yellow; dogwood, purplish red; beech, light tan; and sourwood and black tupelo, crimson. Maples differ species by species – red maple turns brilliant scarlet; sugar maple, orange-red; and black maple, glowing yellow. Striped maple becomes almost colorless. Leaves of some species such as the elms simply shrivel up and fall, exhibiting little color other than drab brown.

The timing of the color change also varies by species. Sourwood in southern forests can become vividly colorful in late summer while all other species are still vigorously green. Oaks put on their colors long after other species have already shed their leaves.

These differences in timing among species seem to be genetically inherited, for a particular species at the same latitude will show the same coloration in the cool temperatures of high mountain elevations at about the same time as it does in warmer lowlands.

How does weather affect autumn color?

The amount and brilliance of the colors that develop in any particular autumn season are related to weather condi-

Continued on Page 71

— MD & WV —

NOONAN LLC
& NOONAN
ATTORNEYS AT LAW

CRIMINAL • TRAFFIC • FAMILY • PERSONAL INJURY

— FREE INITIAL CONSULTATION —

MICHAEL A. NOONAN, ESQ.* | BEAU A. NOONAN, ESQ.**
MIKE@DEEPCREEKLAW.COM | BEAU@DEEPCREEKLAW.COM

MCHENRY PLAZA
24449 GARRETT HWY. (SR219), UNIT #4
MCHENRY, MD 21541
301-387-8030
FAX: 301-387-8031

* ADMITTED ONLY IN MD ** ADMITTED IN MD & WV

— DEEPCREEKLAW.COM • 888-413-5076 —

Autumn Leaves

Continued from Page 70

tions that occur before and during the time the chlorophyll in the leaves is dwindling. Temperature and moisture are the main influences.

A succession of warm, sunny days and cool, crisp but not freezing nights seems to bring about the most spectacular color displays. During these days, lots of sugars are produced in the leaf but the cool nights and the gradual closing of veins going into the leaf prevent these sugars from moving out. These conditions – lots of sugar and lots of light – spur production of the brilliant anthocyanin pigments, which tint reds, purples, and crimson. Because carotenoids are always present in leaves, the yellow and gold colors remain fairly constant from year to year.

The amount of moisture in the soil also affects autunm colors. Like the weather, soil moisture varies greatly from year to year. The countless combinations of these two highly variable factors assure that no two autumns can be exactly alike. A late spring, or a severe summer drought, can delay the onset of fall color by a few weeks. A warm period during fall will also lower the intensity of autumn colors. A warm wet spring, favorable summer weather, and warm sunny fall days with cool nights should produce the most brilliant autumn colors.

What triggers leaf fall?

In early autumn, in response to the shortening days and declining intensity of sunlight, leaves begin the processes leading up to their fall. The veins that carry fluids into and out of the leaf gradually close off as a layer of cells forms at the base of each leaf. These clogged veins trap sugars in the leaf and promote production of anthocyanins. Once this separation layer is complete and the connecting tissues are sealed off, the leaf is ready to fall.

What does all this do for the tree?

Winter is a certainty that all vegetation in the temperate zones must face each year. Perennial plants, including trees, must have some sort of protection to survive freezing temperatures and other harsh wintertime mfluences. Stems, twigs, and buds are equipped to survive extreme cold so that they can reawaken when spring heralds the start of another growing season.

Tender leaf tissues, however, would freeze in winter, so plants must either toughen up and protect their leaves or dispose of them.

The evergreens – pines, spruces, cedars, firs, and so on – are able to survive winter because they have toughened up. Their needle-like or scale-like foliage is covered with a heavy wax coating, and the fluid inside their cells contains substances that resist freezing.

Thus, the foliage of evergreens can safely withstand all but the severest winter conditions, such as those in the Arctic. Evergreen needles survive for some years but eventually fall because of old age.

The leaves of broadleaved plants, on the other hand, are tender and vulnerable to damage. These leaves are typically broad and thin and are not protected by any thick coverings. The fluid in cells of these leaves is usually a thin, watery sap that freezes readily.

This means that the cells could not survive winter where temperatures fall below freezing. Tissues unable to overwinter must be sealed off and shed to ensure the plant's continued survival. Thus leaf fall precedes each winter in the temperate zones.

Autunm Glorious!

The All New Comfort Inn Grantsville, MD

All Rooms Newly Renovated Kings & Doubles

Comfort INN ®

BY CHOICE HOTELS

✓ Free Deluxe Complimentary Breakfast
✓ New Indoor Heated Pool & Fitness Center
✓ Business Computer Center & Guest Laundry
✓ Free Wireless High Speed Internet
✓ Expanded Cable with 4 Free Showtime Channels
✓ In Room Microwave & Fridge
✓ In Room Coffee Maker, Hairdryer, & Iron/Board
✓ Non-Smoking & Smoking Rooms Available
✓ Pet Friendly
✓ Earn Choice Privileges Points

301-895-5993 • I-68 • Exit 22

Heldreth MOTEL

Your Affordable Lodging Choice

Fax: 304-329-1147

• 70 Newly Remodeled Guest Rooms
• Phone with Data Port & Free Local Calls
• Free HBO, ESPN, CNN & Extended Cable
• Free High Speed Internet
• Freezer & Microwave in Rooms

RT. 26 SOUTH, KINGWOOD, WV

PH 304-329-1145

Web: www.heldrethmotel.net E-mail: heldreth motel@hotmail.com

Sandy's Café

Family Style Restaurant

Phone & Fax:

304-329-3100

Located at the Heldreth Motel

BECKY'S LOUNGE at Heldreth Motel

• Relaxed atmosphere
• Full service bar / variety of beverages
• Pool table and Megatouch™ machine
• Extended cable TV & Jukebox

304-329-1892

SALE $8,695

'09 Sportsman 850 XP
New Break Up; EPS

SALE! $8,995

'09 Sportsman 800 EFI
Silver; Touring

SALE $6,995

'09 Sportsman 550 XP
Red or NBU; EPS

SALE $7,795

'09 Sportsman 800 EFI
Green

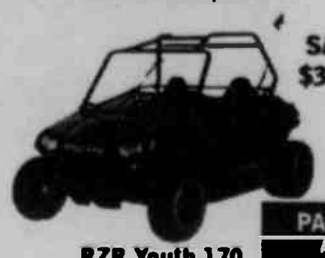

SALE $3,800

RZR Youth 170
Red

PAYMENTS As Low As $59 Per Month

SALE $8,095

'09 Sportsman 800 EFI
Red; Two Up

LEFTOVER CLEARANCE

09 Outlaw 90 - Pink	$1,949
09 Phoenix 200 - Red	$3,899
09 Scrambler 500 - Red	$5,895
09 Sportsman 500 EFI - Red	$6,299
09 Sportsman 500 EFI X2 - Green	$3,899
09 Sportsman 800 EFI X2 - Red or Green	$8,095
09 Sportsman 550 XP - Red or Green	$6,500
08 Outlaw 450 MXR - Red/White	$5,795
08 Sportsman 300 - Sage or Red	$3,899
07 Outlaw 500 - White or Black	$5,395
07 Hawkeye 300 LE - Red	$4,075

Non-Current Polaris ATV Parts and Accessories AT DEALER COST!!

Bill's Marine Service

It Is No Accident That SERVICE Is In Our Name!

(301) 387-5526

POLARIS. The Way Out.

www.grandcentralhomefurnishings.com

Grand Central Inc.

Oakland • Mtn. Lake Park • Trader's Landing • Dry Dock Plaza

AUTUMN Sales Event

Storewide Gift & Home Furnishing Sale

Sofas • Sleepers • Chairs • Dining Groups
Bedroom Groups Sealy & Englander Mattress Sets
Gifts • Home Decorating Accessories

Autumn Glory Sweatshirts exclusively at our Autumn Store.

All remaining fall giftware & accessories

20%-30%% Off regular retail

Autumn Glory isn't complete without a visit to Grand Central!

YOUR CHOICE

Sofa, Loveseat, Coffee Table, and 2 End Tables.

$999

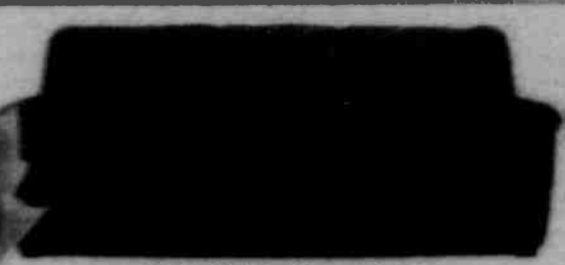

Black, Saddle, Cocoa, Café

Cocoa, Sage, Galaxy

Cocoa, Café

Sage, Galaxy

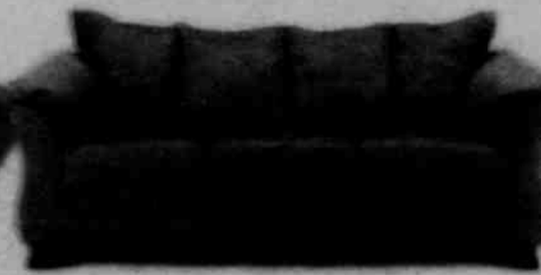

Oyster, Red, Cocoa

FREE QUEEN MATTRESS SET

When you buy the bed, dresser and mirror for $999, you get a free queen mattress set!

Chest & Night Stand also available

Grand Central Station
301-334-3006
312 S. 3rd St., Oakland, MD
Mon.-Sat., 10-6; Sun., 11-5

Grand Central Home Furnishings
301-334-9515
Maryland Hwy., Next to 84 Lumber, Mtn. Lake Park, MD
Mon.-Sat. 10-6; Sun. 11-5

Grand Central at the Lake
301-387-2278
Trader's Landing, 21329 Garrett Hwy. Deep Creek Lake, MD
Mon.-Thurs., 10-6; Fri. & Sat., 10-7; Sun. 11-5

Grand Central Mattress Max
301-387-8087
Dry Dock Plaza
19509 Garrett Highway
Deep Creek Lake, MD
Mon.-Thurs., 10-6; Fri. & Sat., 10-7; Sun. 10-5

Special Financing
12 Months Same-As-Cash
See store for details

Sale prices do not apply to previous purchases. Subject to stock on hand. Sale items vary in each location.

ENOCH PRATT LIBRARY MD 12/31/2999
400 CATHEDRAL ST
BALTIMORE MD 21201-4401
**********AUTO**3-DIGIT 212
27R24EP

Vol. #132, Issue #32

The Republican

PER COPY 70¢

ESTABLISHED 1877

PRINTED ON RECYCLED PAPER

Garrett County, Maryland • Thursday, October 8, 2009 • www.therepublicannews.com

Community Action Awarded Grant For Housing Repairs

Agriculture Secretary Tom Vilsack announced Friday that the U.S. Department of Agriculture is providing $9.8 million in grants to repair rural housing and make energy efficiency improvements in 48 states and Puerto Rico. The Garrett County Community Action Committee will receive $37,309 of that funding.

The money is being awarded through the Rural Development Housing Preservation Grant program.

"The Obama administration believes that every citizen deserves access to safe, sanitary, and affordable housing," Vilsack said. "These grants will help rural residents and rental property owners repair leaking roofs, plumbing, or crumbling foundations, as well as add insulation, caulking, and energy-saving windows and doors."

Housing preservation grants ensure that rural single and multi-family housing stocks are adequate, meet current safety standards, and are accessible by individuals with disabilities, according to the USDA.

Continued on Page A-9

STATE TEACHER OF YEAR – For the first time ever, a Garrett County teacher was named the 2010 Maryland Teacher of the Year. Jennifer B. Rankin, an 8th grade language arts, pre-algebra, and algebra teacher Northern Middle School, was selected for this honor, as Maryland State Superintendent of Schools Dr. Nancy S. Grasmick made the announcement at an evening gala in Baltimore last Friday. Five of the last seven Garrett County teachers of the year have been named state finalists. Rankin is pictured at the podium above. At left are Superintendent Grasmick and former Senator Paul S. Sarbanes. At right is Rod Mann, owner/operator of McDonald's Family of Greater Baltimore (corporate sponsor). See story for details.

Driver Found To Possess Heroin And Paraphernalia

State's attorney Lisa Welch, spokesperson for the Garrett County Narcotics Task Force, announced the Tuesday arrest of a Deer Park resident for a controlled dangerous substance violation.

Members of the task force made a traffic stop on Amanda Lynn Hinebaugh, 21, along Bishoff Road, Friendsville. As a result of an investigation and positive K-9 alert, a search of the vehicle and its occupants was conducted.

The search resulted in the recovery of a quantity of heroin and related paraphernalia. Investigators from C3I Narcotics assisted with the investigation. Hinebaugh is charged with possession with intent to distribute heroin, possession of heroin, and possession of CDS paraphernalia.

She was released from the Garrett County Jail after posting a $5,000 bond.

Street Closings Announced For Tonight's Events

The Oakland Volunteer Fire Department announces the closing of several Oakland streets this evening, Oct. 8.

The following streets will be closed from 6 to 8 p.m. for the OVFD Firemen's Parade:

•Third Street – from north of Alder Street to Garrett Highway north of Oakland to Old Rt. 219/Fourth Street extended, and

•Second Street – from Alder Street to Omar Street.

Third Street (between Green Street and Center Street) will be closed from 6 p.m. to midnight for the OVFD Oktoberfest celebration slated at the fire hall.

Detour routes will be Fourth Street and Old Rt. 219 from 6 p.m. to midnight and Second Street after 8 p.m. until midnight.

Further information can be obtained by contacting Todd C. Hetrick, parade chairman, after 5 p.m. at 301-616-6344.

Jennifer Rankin Selected 2010 Maryland Teacher Of The Year

Jennifer Burdock Rankin, an 8th grade language arts, pre-algebra, and algebra teacher known for her willingness to collaborate with other teachers to improve instruction and integrate technology into content areas at Northern Middle School, has been named the 2010 Maryland Teacher of the Year.

Maryland State Superintendent of Schools Dr. Nancy S. Grasmick made the announcement at an evening gala in Baltimore that included Congressmen John Sarbanes and Frank Kratovil, Congresswoman Donna Edwards, U.S. Senator Paul S. Sarbanes, State Comptroller Peter Franchot, Chancellor William Kirwan, State Board President James DeGraffenreidt, members of the State Board of Education, and hundreds of educators, parents, and business and community leaders.

Rankin, a graduate of Frostburg State University and West Virginia University, holds a bachelor's degree in education with a minor in Spanish, a master's degree in special education, and a master's degree in administration and supervision. She is currently working on her doctoral dissertation in the area of educational leadership, which she expects to complete this year.

Rankin has also achieved her National Board certification in early adolescent mathematics. She said that having a mother as a kindergarten instructional assistant was a major factor for pursuing teaching as a profession. She said that she learned at an early age that the key to teaching is finding innovative ways to motivate each and every student.

"Jennifer is the teacher all parents want their children to experience," said William Carlson, Northern Middle School principal. "She raises teaching to an art form and has the ability and skills to engage her students, making them feel loved as they are drawn into the magic of learning."

"Choosing Maryland's Teacher of the Year is never

Continued on Page A-20

Accident Man Sentenced For Child Abuse

A 29-year-old Accident area man was sentenced in Garrett County Circuit Court on Friday to 15 years in the Division of Corrections for a sexual child abuse charge. Five years of Carl Jackson Thomas' sentence were suspended, and he will be on supervised probation for five years after his release from prison.

Concurrent sentences of six months each were also imposed for charges of third degree sexual offense and unnatural and perverted sex practice. Thomas will also have to register as a sex offender. Judge Timothy Finan heard the case.

Thomas was indicted in December 2008 during a special session of the September term of the grand jury after evidence was presented by a Maryland State Police officer who investigated claims that Thomas had engaged in various acts with an underage person last summer.

Thomas had pleaded guilty to the charges in June and sentencing was postponed for a pre-sentence investigation report to be completed.

Roads To Be Closed For AGF Annual Parade

Several Oakland roads will be closed before and during the 42nd Autumn Glory Grand Feature Parade, which begins at 1 p.m. on Saturday, Oct. 10.

Second Street will be closed to traffic from Liberty Street to Center Street at 9:30 a.m. Both Second and Third streets, from Omar Street to Alder Street, will be closed to all vehicles at 11:00 a.m. Traffic needing to bypass Oakland will be directed to detour along Fourth Street until the parade ends. Center Street will remain open until 12:45 p.m.

Memorial Drive also will be closed to through traffic from Fourth to Eighth streets. No one will be able to turn onto Fourth Street from Memorial Drive. Barricades and police officers will prevent access onto Memorial Drive from Fourth to Eighth streets. Emergency vehicles should use Kings Run or Eighth Street to Memorial Drive.

Parking along the parade route, which includes parts of Second, Third, and Alder streets, is prohibited prior to and during the parade. Business owners or employees should contact the city hall at 301-334-2691, Oakland Police Department at 301-334-2100, or the Chamber of Commerce at 301-387-4386 in advance to obtain a pass to gain access inside the parade route. This includes the handicapped parking at the Masonic Lodge on First Street.

"We are grateful to the town of Oakland for working with us to provide these terrific events for our 42nd

Continued on Page A-20

RUDY NAMED AGF AMBASSADOR – I. Robert Rudy was selected the 2009 Honorary Golden Ambassador of the Autumn Glory Festival, announced last night at the festival's kickoff reception at the Wisp Resort in McHenry. Making the announcement was William Grant, who won the same honor two years ago. Grant noted Rudy's successful professional life as one of the developers of the Wisp Resort, and owner of Rudy's Ski Shop and Rudy's in Oakland, as well as his volunteer efforts as a 35-year member and former chief of the Oakland Volunteer Fire Department. Rudy was one of two members of the OVFD who founded the Oktoberfest celebration, which has become one of the most popular, best attended events of the festival. The 32nd annual Oktoberfest will be held at the fire hall this evening. Pictured with Rudy above is Joyce Bishoff, president of the Garrett County Chamber of Commerce.

Md. Transportation Secretary Reviews Funding Cuts For State, Local Projects

Maryland Department of Transportation (MDOT) and State Highway Administration (SHA) representatives held their annual "tour" meeting with local officials and residents on Friday at the courthouse in Oakland. More than 50 people attended the nearly two-hour event.

As in years past, the commissioners presented a "wish list" of projects and concerns they would like addressed.

"We know funding is very sparse, but we have to give a list," Board of Garrett County Commissioners chair Denny Glotfelty explained to those attending the meeting.

Newly appointed MDOT Secretary Beverley Swaim-Staley reviewed just how "sparse" state funding is for projects, but indicated that the county's priorities would be "chipped away" as money became available.

"It's not like the old days, where we used to be able to come and really talk about some things we were able to do," she said. "Because of these economic times, it's a little bit more difficult."

Last September, MDOT reduced its Consolidated Transportation Program by $1 billion, eliminating or deferring all new projects until the economy improves.

"I had hoped that we had planned for the worst, and that we would be able to continue with the system preservation program," Swaim-Staley said. "Un-fortunately, that was not to be the case."

MDOT had to cut its budget by another $1 billion in December, which meant that the system preservation program also had to be reduced.

"That wasn't an easy

Continued on Page A-17

Local Group Wants Plan Developed To Help Restore Aging Deep Creek Lake

Deep Creek Lake is aging, and everyone needs to get involved in developing a positive, proactive approach to save this valuable natural resource, according to Friends of Deep Creek Lake.

The non-profit group met with the Garrett County commissioners and Del. Wendell Beitzel on Tuesday to discuss drafting a plan to restore the lake and establishing a fund to make that plan possible.

"We're all in this together," said Barbara Beelar, head of Friends of DCL. "The county, the users, the beneficiaries are all going to be impacted by the continuing decline of the lake."

The potential negative consequences of that decline include decreases in recreation at the lake, property values and sales, and the county's economy and job market.

Beelar, a self-described "lake person since 1949," established her group a few years ago to "promote stewardship, conservation, and restoration in the Deep Creek Lake watershed."

She stressed that lake aging is an absolutely natural process. She pointed out that anyone who has a farm pond knows that the pond is good for a while, but then grasses start coming in, it gets disgusting, and fish die.

"Mother Nature wants to return to wetlands and streams," Beelar said. "What we've done as human beings is put a dam on that process at Deep Creek."

The 85-year-old lake is showing its age, particularly in coves south of Glendale Bridge, according to Beelar.

"The coves are filling in. The grasses are growing. Blue-green algae is popping up," she said.

And, she indicated, the problems are spreading northward, as manifested in a major decline to Thayerville Cove and the appearance of blue-green algae bloom near the dam this summer.

She pointed out that of the 128 parcels in the most

Continued on Page A-20

SOME FLU VACCINE ARRIVES – Garrett County health officer Rodney Glotfelty observes as Cindy Mankamyer, RN, administers the very first H1N1 flu vaccine in Garrett County – and reportedly the first in the state of Maryland – on Monday. Cassie Goff of Swanton was eligible for the vaccine because she meets two of the qualifications for priority populations: She is in the 6 months through 24-year-old age bracket and she has a son, Carter, who is less than 6 months old. The other priority categories include pregnant women, health care workers, and individuals ages 25-64 with chronic medical conditions. The initial shipments of H1N1 vaccine has begun to arrive in limited quantities, but officials expect to eventually have enough doses available to vaccinate all priority groups. Only 100 doses of H1N1 vaccine ware delivered to Garrett County in the initial shipment, but more is expected in the following weeks. The Health Department is implementing strategies to vaccinate all priority groups and the general population when sufficient quantities of vaccine are available. Persons are invited to go online to www.gar-retheelth.org for more information as it becomes available. See story on Page A-19.

Contents

Arts A10
Church B4
Classified C11-15
Comics B9
Farm C8
Movies A10
Obituanes A6
Public Auctions C10
Public Notices C8-11
Social A7
Sports A12-16
TV B-TV1-4
W Va C6
• Coupons
• CVSPharmacy ..... zoned
• BBQ ..... zoned
• Beachy's Pharmacy ..... zoned
• High Mtn. Sports ..... zoned
• Lowes ..... zoned
• Lowes ..... zoned
• Sears ..... zoned
• Southern States
• United Country/Humberson Homes ..... zoned

0 00309 50709 5

THE WESTERN MARYLAND TOURNAMENT OF BANDS, sponsored by the Southern Garrett Band Boosters, has been one of the most popular events of the Autumn Glory Festival for many years. The 32nd annual tournament will take place Saturday, Oct. 10, beginning at 6 p.m. at Southern's athletic field. A total of eight bands are slated to part in the competition. Southern Garrett Marching Band will perform in exhibition at the close of the show. Also featured during the evening will be an intermission performance by the Western Maryland Xtreme Cheerleaders, and near the end of the show, Brenda's Body Shop's "zombies" will perform the "Thriller" dance as part of the shop's fundraiser for the House of Hope. Tickets are $6 for adults and $3 for students. There will be refreshments available for purchase, raffles, and air-grams, candy-grams, flower-grams, and duck-grams for fans to purchase for their favorite band members. There will also be a "favorite director" contest. See story on Page A-16. The Southern band is pictured above at a recent football game. Photo by John McEwen.

LONG & FOSTER REALTORS

longandfostor.com

LONG & FOSTER®

REAL ESTATE • MORTGAGES • TITLE • INSURANCE

www.DeepCreekResort.com

www.LNF.com/GA7161044
Lakefront - $1,990,000

www.LNF.com/GA7170590
Lakefront - $595,000

www.LNF.com/GA7137108
Oakland - $269,000

www.LNF.com/GA7087986
Friendsville - $176,800

www.LNF.com/GA7152124
Lakefront - $1,699,000

www.LNF.com/GA7117842
Lake Access - $575,000

www.LNF.com/GA7148939
Hemlock Acres - $259,900

www.LNF.com/GA7110435
Accident - $175,000

www.LNF.com/GA7148398
Lakefront - $1,550,000

www.LNF.com/GA7095613
Accident - $499,000

www.LNF.com/GA7110496
Accident - $250,000

www.LNF.com/GA7079230
Oakland - $174,800

www.LNF.com/GA7165618
Lakefront - $1,450,000

www.LNF.com/GA7125577
Lake Access - $430,000

www.LNF.com/GA7065710
Oakland - $245,000

www.LNF.com/GA7045986
Lake Area - $159,900

www.LNF.com/GA7078160
Lakefront - $1,100,000

www.LNF.com/GA7109271
Friendsville - $399,000

www.LNF.com/GA7145144
Grantsville - $239,000

www.LNF.com/GA7087027
Bittinger Rd - $144,900

www.LNF.com/GA7052664
Lake Access - $1,100,000

www.LNF.com/GA7072752
Oakland – $399,000

www.LNF.com/GA7128930
Friendsville - $229,500

www.LNF.com/GA7164378
Table Rock Rd – $112,715

www.LNF.com/GA7134367
Lakefront - $899,000

www.LNF.com/GA7073532
Oakland - $375,000

www.LNF.com/GA7108807
McHenry - $225,000

www.LNF.com/GA7171413
Grantsville - $105,900

www.LNF.com/GA7066781
Lakefront - $849,000

www.LNF.com/GA7098007
Oakland - $360,000

www.LNF.com/GA7175008
Oakland - $219,900

www.LNF.com/GA7161029
Oakland - $99,900

www.LNF.com/GA7093807
Lakefront - $848,000

www.LNF.com/GA7149439
Sky Valley - $325,000

www.LNF.com/GA7110831
Oakland - $219,000

www.LNF.com/GA7069787
Bloomington - $95,000

www.LNF.com/GA7150209
Lakefront - $795,000

www.LNF.com/GA7108339
Piney Mountain - $290,000

www.LNF.com/GA7141259
Piney Mountain - $215,000

www.LNF.com/GA7148055
Friendsville - $79,000

www.LNF.com/GA7134320
Lake Access - $724,000

www.LNF.com/GA7170022
Lake Access - $280,000

www.LNF.com/GA7137077
Bittinger Rd - $215,000

www.LNF.com/GA7125594
Lake Access - $719,000

www.LNF.com/GA7118252
Oakland - $280,000

www.LNF.com/GA7146002
McHenry - $189,900

www.LNF.com/GA7186753
Lake Access - $679,900

www.LNF.com/GA7118516
McHenry - $269,900

www.LNF.com/GA7067664
Oakland - $185,000

OPEN HOUSE

193 Lake Pointe Dr
(GA6695716)
Friday, Oct 9 • 12-3
Directions: Marsh Hill Rd Left into Lake Pointe, follow road straight back, around turn to 2nd house on right.

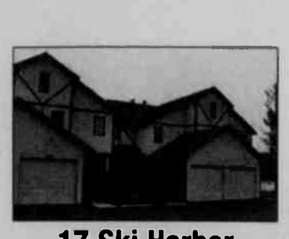
17 Ski Harbor
(GA7024113)
Sunday, Oct 11 • 11-2:30
Directions: From Garrett Hwy to Deep Creek Dr to Ski Harbor. Go past Garden apartments to unit.

134 Oakhall Dr
(GA7151388)
Friday, Oct 9 • 3-6
Directions: From intersection of 135 & 219 in Oakland, take 135 to a left onto Oakland Dr & pas Southern High School. After passing Church Ln on right, Turn right onto Oakhall Dr (street sign is missing). House on left.

72 Eyeopener Ln
(GA7167400)
Sunday, Oct 11 • 12-3
Directions: From L&F office, turn left on 219 north. Turn left onto Snag Run Rd then left onto Marsh Hill Rd, then right onto Overlook Pass. Go right at stop sign onto Wisp Mtn Rd. Right at ASCI entrance. Enter privacy gate at Boulder Ridge. Turn right at the T. Right on Eyeopener Ln to #72 on right.

1375 Deep Creek Dr
(GA6756007)
Friday, Oct 9 & Sunday Oct 11 • 1-3
Directions: From Long & Foster office, go north on 219 to left at 1st light on Deep Creek Dr & go a few blocks to 1375 Deep Creek Dr – Cedar Shores Unit #2 on the lake side.

1250 Pergin Farm Rd
(GA7160839)
Sunday, Oct 11 • 12-3
Directions: From L&F office, turn right on 219 south. Go to Sand Flat Rd. Travel 2.4 miles to left on Pergin Farms Rd. Travel 1.2 miles to #1250 on right.

209 N 2nd St
(GA7082039)
Saturday, Oct 10 from 9-approx. Parade Time
Directions: Walking access only because It is only the Autumn Glory parade route.

Thousand Acres at Deep Creek Lake

Hole 2 Lot 4 - $152,500
Hole 3 Lot 18 - $155,000
Hole 3 Lot 25 - $129,900
Hole 3 Lot 27 - $119,900
Hole 7 Lot 10 - $145,000
Hole 7 Lot 14 - $147,500

Skip Jack Landing

Lot 3 – 0.08 acre - $250,000
Lot 4 – 0.08 acre - $250,000

GA7111066 - $214,900
33.70 acres – Old Morgantown Rd
www.LNF.com/GA7111066

GA7004591 - $109,000
0.58 acre – Bray Run
www.LNF.com/GA7004591

GA6995723 - $99,000
1.36 acres – Limpopo North
www.LNF.com/GA6995723

GA7048815 - $60,000
7.06 acres – Winding Ridge
www.LNF.com/GA7048815

GA7017639 - $59,900
2.29 acres – Truesdale Heights
www.LNF.com/GA7017639

GA7053152 - $35,000
3 acres – Minnetoska Lake
www.LNF.com/GA7053152

GA7108115 - $35,000
1.92 acres – Piney Mountain
www.LNF.com/GA7108115

GA7098483 - $3,500
0.45 acre – Piney Mountain
www.LNF.com/GA7098483

Autumn Glory

LEADING REAL ESTATE COMPANIES OF THE WORLD

www.deepcreekresort.com
23789 Garrett Highway, McHenry, MD 21541
800-336-5253 • 301-387-4700

NUMEROUS LEO BEACHY GLASS PHOTO PLATES are currently being converted to digital images by photographer Chris Schwer. The photo above is one that was recently completed. The images will be available for sale at a later date. See museum story for details.

Dinner Slated As Fundraiser For G'ville Museum

The annual fundraising dinner for the Grantsville Community Museum will be held on Saturday, Oct. 17, at the Grantsville Senior Center.

Entertainment will be provided by the barbershop quartet Just For Fun beginning at 6 p.m., with the dinner following at 6:30 p.m. There will also be a silent auction and door prizes.

The cost will be $20 for adults and $10 for children under 12. Advance tickets can be purchased at Beachy's Pharmacy, Blue Moon Antiques, and the Grantsville Museum, or from any board member. Seating is limited to 100 persons.

Photographer Chris Schwer has been working to convert many Leo Beachy glass photo plates to digital images that will be available for sale when the project is completed.

Schwer is a photographer and professional photographic printer specializing in the care, handling, and printing of vintage photographic materials. Schwer's work is contained in the collections of many well-known institutions such as the Metropolitan Museum of Art, the International Museum of Photography at the George Eastman House, and the Art Museum of Princeton University. He has also printed extensively for the *Picture Collection of Life* magazine.

Born in the late 1950s in Rochester, N.Y., Schwer grew up without any interest in photography. After finishing the second year at a community college, he noted that he had no idea what path his life would take.

"On a whim, I signed up for a class in basic photography, and once that camera was in my hand, I never looked back," he said. "In New York City, I immersed myself in the darkroom process. Thirty years later, I'm still there and sharing my time between New York and the mountains of western Maryland where I now make my home. I love the photographic process for its ability to capture the history and emotion of our personal experience."

Schwer will be showing a PowerPoint presentation of new Leo Beachy photos, and will speak about the process of converting a glass negative into a digital image.

"I am only able to work with about 20 glass negatives a day, since the work also requires enhancement and repair of the nearly 100-year-old plates," he said.

Maxine Broadwater, a member of the museum board, acquired the plates, and has spent much of her time cataloging them.

Many of the photos are of individuals or groups who have not been identified. Museum officials are hopeful that local residents will come forward with names of people in the photos so they can be chronicled for history. Broadwater has said that a portion of the proceeds from the sale of the prints will go to the museum.

For more information about tickets and the program, persons may call the museum at 301-895-5454 or Maxine Braodwater at 301-895-5124. The museum is open Friday and Saturday from 1 to 4 p.m. until November, and will reopen in May.

Special tours are available by calling the museum, Broadwater, or museum curator Earleena Tressler at 301-895-5314.

Both volunteers and board members are needed. Residents interested in preserving the history of northern Garrett County and especially Grantsville may contact one of the above for information.

Persons wanting to donate to the museum may send their tax deductible donations to: Grantsville Community Museum, P.O. Box 413, Grantsville, 21536.

Jearbryo's Catering
Small or Large
Let Chef Bryon Bowman with his 30+ yrs. Experience plan your next party or event!
301-387-7667
www.jearbryos.com

JUBILEE JUNCTION
254 Maple Street, Friendsville, MD
301-746-5252
Open 7 Days a Week • Free Wireless Internet
Free Live Music Fri & Sat 6-8 p.m. Call for schedule
Sunday 8 a.m. - 3 p.m.
Mon - Thurs 11 a.m. - 6 p.m.
Fri & Sat 8 a.m. - 8 p.m.

Sat., Oct. 10
6-8 p.m.
Live music by
Pressed for Time
Contemporary Christian Music

Autumn Glory
Turkey & Fixin's Special
11 a.m. - 8 p.m.
$8.95

Breakfast Buffet
Fri., Sat. & Sunday
8-11 a.m. • $6.95

Friday Barbecue Buffet
5:30-7:30 p.m. • $9.95

Saturday Pizza & Pasta Bar
5:30-7:30 p.m. • $7.95

Sunday Country Lunch Buffet
11:30 a.m. - 5:30 p.m.
$10.50

BOE Schedules Monthly Meeting

The Garrett County Board of Education will holds its regular monthly meeting on Tuesday, Oct. 13, beginning at 4 p.m. with public comment. The board will then meet in closed session until 5:30 p.m.

Public agenda items for discussion are information on the Asthma Friendly School Initiative, the Transitional Age Youth (TAY) Program, Art Program of Study for grades 9 through 12, and the HAS/AYP results. Maryland State Teacher of the Year Jennifer Burdock-Rankin will be recognized by the board at 7:10 p.m.

Time is also set aside at 7 p.m. for public comment and participation on any topic. The public is invited to attend.

Garrett Co. B&B Selected "Best In The Mid-Atlantic"

Haley Farm Bed and Breakfast, Spa, and Retreat Center was recently selected as "Best in the Mid-Atlantic" in the annual Best of BedandBreakfast.com Awards, 2009–2010.

Owned by Kam Gillespie, Haley Farm is located off U.S. Rt. 219 between Oakland and Deep Creek Lake. Bobbi and Pete Briggs are the bed and breakfast's innkeepers.

"Clearly, Haley Farm B&B earned its stellar reviews from inn goers for its quality accommodations, breakfasts, amenities, and wonderful hospitality and service," said BedandBreakfast.com's Sandy Soule, author and recognized spokeswoman for the B&B industry.

The awards are based upon a qualitative and quantitative review of the nearly 50,000 independent reviews submitted to BedandBreakfast.com, an online directory of listings of bed and breakfasts, and other similar accommodations throughout the world.

"It's a true honor to be chosen for a Best of BedandBreakfast.com award, and we thank our guests for all the positive reviews that led to this award," Bobbi said.

Pete added, "It's really gratifying that our guests took the time to share their comments about our hospitality, accommodations, breakfasts, and attention to details that set Haley Farm apart."

For a complete list of all winners, including regional and international, award winners, persons can visit BedandBreakfast.com and click on "Winners 2009–2010."

Rec. Vehicle Accidents Send Two to GCMH

Garrett County sheriff's deputies responded to Garrett County Memorial Hospital on two separate occasions for injuries sustained on recreational vehicles. Both incidents were reported on Sunday evening.

Harry Eugene Dewitt was found to have suffered injuries from an accident that occurred while he was riding his 400 Suzuki ATV on private property. Dewitt reportedly struck a culvert, which caused him to roll the ATV. He sustained a shoulder injury from the accident. Dewitt was not cited for any violation in the accident.

In an unrelated incident, a juvenile was taken to GCMH by family members after an accident on a dirt bike. The juvenile had reportedly been riding on private property, when he lost control of the bike on loose gravel, causing him to wreck. No citations were issued.

FUB&T MAKES GALA DONATION – First United Bank & Trust market president Phil Rodeheaver (left) recently presented a $5,000 check to Wayne Johnson for this year's Garrett County Memorial Hospital Gala. Johnson (right) is the chairman of the upcoming event, which is slated for Friday, Nov. 13, at Wisp Resort. "First United has been a generous corporate sponsor for each one of our gala events, which is held every other year," said Johnson. "We are fortunate to have so many community-minded businesses like First United." The donation makes First United a platinum sponsor.

Three Arrested On GC District Court Warrants

The following people were arrested by Garrett County sheriff's deputies on the strength of District Court warrants. The arrests were unrelated.

Albert Manuel Moon, 40, was arrested Monday evening on a warrant obtained by the Office of Parole and Probation. He is charged with violating conditions of probation by failing to pay child support. He was taken to the District Court Commissioner's Office, where he was released on his own recognizance.

Larry Allen Coddington was arrested on Tuesday and is charged with third degree sex offense and second degree assault. The warrant was obtained by the victim. He was taken into custody to await a bond hearing.

Andrew James Prins, 22, Swanton, was arrested Tuesday afternoon on a warrant obtained by a private citizen. He is charged with first degree burglary, conspiracy of first degree burglary, theft plus $500 value, and conspiracy of theft plus $500 value. He was taken into custody to await a bond hearing.

Community Spaghetti Dinner for Bertha Green
Sunday, Oct. 25, from 11 to ?
Southern Garrett Co. Rescue Squad
$7.00 Adult 5 & Under Free
Carry-out Available
Silent Auction & 50/50
Any questions please call
Jane 301-616-7209 or Linda 301-616-7977

Pitty Pat LLC
Restaurant & Lounge
Located along Rt. 7 in Corinth, WV
304-789-2424
Crab Cakes • Steaks
House Made Specialties
Friendly Service
OPEN
Wednesday thru Sunday
LUNCH 11 AM - 2 PM
DINNER 5 PM - 10 PM
Lounge Menu Available 2-5 PM
View our menu at: pittypatllc.com
Take-Out Available
Affordable Fine Dining

Bear Creek TRADERS
BIGGEST AUTUMN Glory SALE EVER!
Home Décor Furnishings & Garden Items 40% Off
60% Off All Men's & Women's Spring & Summer Woolrich and Other Select Brands of CLOTHING
Select Teva, Timberland & Shoes up to 50% OFF
Ski Gloves $7.99
40% Off All Spring & Summer DONNA SHARP Handbags & Accessories
All Simon Pearce Glassware 50% Off
Men's Ski Jackets $25.00
$29.99 •Men's Sherpa Lined Jackets •Men's Reversible Vest Reg. $49.99
Crocs 50% Off
Fall & Winter WOOLRICH always 20% Off retail
Special Purchase SELECT ICELANDIC SWEATERS 50% Off
Open Mon.-Thurs. 10-6; Fri. & Sat. 10-7; Sun. 10-5 • 301-387-2380
Located in Market Square Shopping Center

Notice To Oakland Town Residents

The Oakland Street Department has begun the annual process of leaf collection. Oakland Town residents are requested to have their leaves raked out to the curb or sidewalk for collection. **PLEASE DO NOT RAKE APPLES AND STICKS IN WITH YOUR LEAVES**. These items could cause harm to Town employees or damage to the equipment. **The Street Department will continue leaf collection until November 20, 2009, weather permitting.**

In addition, the Oakland Street Department will **end the Friday bulk pick-up on October 16, 2009.** This may or may not resume in the Spring depending on budget cuts and funding availability.

Please call the Oakland Street Department at 301-334-3253 if you have any questions.

32 2t

A 2x4 to the Head...

It is often because of ignorance and apathy among citizen masses that different levels of government "get away" with certain decisions and policy making that ultimately come back to haunt all of us. People don't pay a lot of attention to the legal advertisements in the back of the newspaper that announce various public hearings and meetings that must, by law, be held by the various agencies involved. Typically, only a handful of citizens, if any, show up for such gatherings, and low/no attendance serves as a green light for said agencies to proceed with their plans.

We use this column today as the proverbial "2x4 to the head" to alert the citizens of Garrett County that an extremely important, landmark effort is under way right now, one that could have lasting, devastating effects to the general economy of the entire county. While it is the county planning/zoning office that is spearheading this effort, it appears that is really another example of the state of Maryland holding Garrett County hostage, telling us that we *will* do this or else suffer the consequences in the form of cutting off various forms of state financial support.

At issue here are proposed, sweeping revisions to the county's subdivision ordinance that was approved in 1997. The stated intent of the subdivision ordinance is to do things like protect the "health, safety, morals, and general welfare of the citizens," ... "safeguard the interests of the public," ... and "preserve natural and historic features," among other worthy things, but many of the proposed changes to the code may well usurp the rights of property owners and have a seriously negative effect on property values – and thus tax revenue to the county. Properties that could be most seriously affected are those in the Deep Creek Lake watershed, which are generally assessed as the most valuable in the county, and therefore crucial to the economy of county government. Attention is called to a full-page advertisement in this newspaper (Page C-1) that provides a list of potential outcomes of these proposed changes.

The 1997 county subdivision ordinance map shows approximately 50% of the county with various land-use restrictions. The newly proposed map not only shows about 85% of the county with restrictions, but also changes in designation of many of the 1997 subdivisions, making them far more restrictive.

It's a fact that the editor of this newspaper has always advocated some form of countywide zoning, and that stand remains intact. The subdivision ordinance and proposed changes to it look very much like near total countywide zoning. However, there is one major difference: Proper, reasonable zoning *protects* property values, while this plan is going to *damage* property values.

There will be a public information meeting held at Garrett College next Wednesday, Oct. 14, at 7 p.m., and a number of subsequent public hearings before anything is approved. It is crucial that many citizens attend these, ask questions and, when permitted, make comments about these proposed changes. Often times the only way to stop unfavorable actions by government is for citizen masses to show up, ask questions, become educated on the subject, and finally, voice an opinion.

Letters to the Editor

Writers of letters to the editor are reminded that letters will not be published if they exceed 400 words, do not include contact information, and/or are deemed to be libelous.

To the Editor:

There is an amazing phenomenon going on, and despite previous coverage in this publication, some may still be unaware of it. So I'm compelled to join the chorus of praise for the Southern and Northern high school bands.

I know some think the bands are just there to entertain during halftime at the football games, and many don't give them a second thought, or their only thought is how unfortunate it is that the bands are smaller than in years past. But despite their relatively low numbers, they are excellent! Their scores are skyrocketing! Those performances at games are a precursor for the following day's competition at other schools, as both bands travel weekly far and wide to competitions. And *they are winning*.

Joshua Elmlinger, Southern's new director, has expertly taken on the responsibility of educating and inspiring our children in music, discipline, and team spirit, continuing to build on Rick Clever's legacy. Mr. Elmlinger even *wrote the music* for this year's performance — a difficult, intricate composition. Our band is mastering it, and improving every Saturday.

Southern's band is now ranked #5 out of the 41 bands in its conference. Last Saturday at Northern's competition, SHS scored second only to the biggest, best band there, a group IV band with over 75 members, trailing them by just 15/100ths of a point! Southern has been the Chapter 13 champions for the last *five years*.

Northern is faring well, too. Led by Duane Salisbury, the 30+ members are making their parents proud. Although the two bands must compete against each other, the kids from both have developed camaraderie and mutual admiration, encouraging each other, and even joining together after every competition for their "pony dance," a high-school version of duck-duck-goose that always leaves them laughing.

Before becoming a band parent, I had only a dim awareness of band. But now I see in my sons the incredible power of *belonging to something positive*. I am watching as they mature into "honorable manhood" before my eyes, and that is thanks in part to Mr. Elmlinger and the staff. My kids have made friends they will keep forever, and are developing lifelong musical skills.

This Saturday is the Tournament of Bands at Southern. I hope to see the stands filled to capacity, and it goes without saying that all high school principals, vice principals, and board of education members should be there. Come see the awesome phenomenon of high school band!

Sincerely,
John R. McEwen
Oakland

To the Editor:

I would like to propose a question. If the governor resigns, does the lieutenant governor take over both jobs?

Well, according to Maryland law the lieutenant governor succeeds to governor and then appoints someone to the office of lieutenant governor with confirmation from the General Assembly.

Now that sounds logical, but for some reason the Oakland Town Council can't grasp the concept. They have had over three months to deal with the resignation of the mayor, and the best they can come up with is one person acting in two positions. I would think with the wealth of experience some of the council members boast and with the legal advice they have received, this would have been resolved.

It is apparent that this council does as they see fit and whatever will further their personal agenda. The time for an apathetic view toward city hall is over. It is time for the citizen to become aware and get involved and ask the important questions.

Oh, and by the way, the next time you're in city hall to pay a bill or pay your taxes, tell the clerk and secretaries that their clothes look nice. If you're a resident of Oakland you help buy them.

Get informed! Ask the questions!

Aaron White
Oakland

To the Editor:

Open government is something taken for granted by most of us. The acting mayor and council president Peggy Jamison of Oakland and some town council members seem to believe in the opposite when it comes to some resolutions put before the full council and attending citizens at the monthly meetings of the mayor and town council.

As one taxpayer who attended the meeting last night, October 5, I must say I was less than shocked, but was very surprised at the attitude taken by some council members concerning what I believe is a proposal to create a position called town administrator. When prompted by council member Lois Swartzentruber to provide the attending citizens with copies of the proposal, there was outright refusal to do so by council member Jack Riley and the acting mayor as well, who went on to support that council member by indicating to Lois Swartzentruber and the citizens present that the proposal was something that the council had been working on for several months and more or less was not for review by those citizens present, but for the council only.

When specifically asked by Buzz Johnson, attending citizen, if the proposal was to create the position of town administrator, a reluctant reply came from council member Riley – "Yes." The reluctance to answer, I felt, was that he really did not want to disclose any part of the proposal.

Johnson went on to ask if there was going to be a public hearing on the proposal, and the answer was "No." Shortly afterward, Johnson got up and left the meeting in disgust.

One attending citizen commented, "We will hear about it when it is rammed down our throats," a statement with which I must totally agree and that speaks to the truth that much is being hidden from the citizens and taxpayers of Oakland. One must ask, and expect an answer to, why the secrecy?

As citizens and taxpayers we do expect, but it would appear must also constantly demand, open government and accountability from our elected officials.

Allen Friend
Oakland businessman
and taxpayer

To the Editor:

An article in the *Cumberland Times-News* (Oct. 7) titled "Friends of Deep Creek Seek to Protect Lake From Degradation" was interesting. As someone who, as a child and now as an older adult, still drives by the lake simply enjoying its scenery, it's good to read that people are concerned about and committed to its preservation.

However, the subject I'm writing to comment about is the use of metaphors by Garrett County Board of Commissioners chairman Denny Glotfelty to describe the "challenge" in preserving the lake's appearance: "We've got an 85-year-old lady that we're trying to give a face-lift to right now."

I'm neither 85 nor 55 yet, but I am a woman, and I feel that anyone holding the position and responsibility of "chairman" for an entire county could have used a better choice of words to get his point across. It was insensitive, insulting, and fairly demeaning to females, both young and elderly, and definitely without any forethought.

Commissioner Glotfelty needs to realize that when he quotes something like that to a newspaper reporter, the reporter may just use it. Then it's published online for the world to read.

Garrett County is no longer an isolated place, answerable to no one.

It's not even about being "politically correct" when giving quotes to newspaper reporters; it's more about being viewed as a small, wonderful place to live, with progressive leaders who think before they quote.

Susan McNichol
Laurel

To the Editor:

Governor O'Malley has declared October Disability Awareness Month. Please take some time to think about your friends, family members, neighbors, coworkers, and community members who may be diagnosed with a disability, and say a kind word to let them know how they have positively impacted your life. Then pick up your telephone and call the governor to let him know that you do not agree with the deep state budget cuts to the services and supports that people with disabilities rely upon and have earned.

Most of the state resources that people depend on for employment and residential support have been cut drastically, effective starting this same month. What a tragic way for the governor to bring awareness! Resources that provide families an opportunity to attend personal doctor appointments or grocery shop while someone is providing care to another family member have been cut. People who do not get an opportunity to socialize if transportation is not available are now without the social activities or transportation because of these cuts. Having someone assist a disabled person in reading important pieces of mail or finding resources so that he/she can purchase needed medical supplies is vital to so many people – this assistance has also been reduced or eliminated because of state budget cuts.

These budget cuts represent the lives of people in our community. Everyone in our community should be valued, but these cuts allow people to be forgotten or left behind or in harm's way. If we allow this to happen to one group of people, what group is next? When supports and services are taken away from one family member, the whole family is affected. When one community member suffers, our whole community suffers.

Please take two minutes out of your day to call the governor's office at 1-800-811-8336 and be counted as someone who does not agree with these cuts or with any future cuts.

Words are powerful – let the governor hear the power of "No!" to these cuts. Words can inspire – let the governor be inspired by your call to look in other areas of the state budget to make the cuts.

Respectfully,
Lisa Davis
Oakland

To the Editor:

I write to you today because I am homeless and have been sleeping in my van since June 5. My girl friend has also been staying with me for a little over a month now. She has been looking for work and can't find any. She has put applications in all over the place.

I was born and raised here in Oakland, but because of a knee injury my doctor has me off work. I lost my apartment I was living in. I receive only $185 monthly from Social Services for my disability. I have to get two different surgeries done to my knee, but I have to put my surgery on hold because I can't recover living in my van. It is getting cold, and we don't stay very warm at night.

I've been to Community Action I don't know how many times since I've been homeless, and all they did for us was put us in a motel for two nights and said that's all they can do. I've been to House of Hope and they couldn't help us either. They give me a run-around when I call to get help with food. We have checked with every place we can think of for help. It has been so stressful, and we don't know what to do.

So if you have any suggestions that could help us or know of anyone who can help us, please write to me at this address:

Kevin Michaels
26 Memory Lane
Oakland, MD 21550

To the Editor:

The "Cash for Clunkers" program for new cars may have ended, but the IRS wants to remind taxpayers that many people might overlook another special break available. If you buy a new vehicle this year, there's a special federal tax deduction available that can

Continued on Page A-5

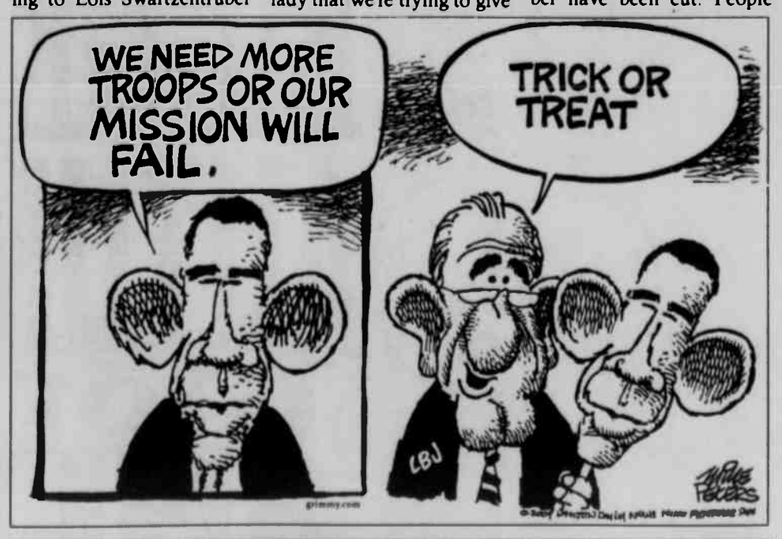

Community Calendar

MEETINGS

The October board meeting of the **League of Women Voters of Garrett County** has been canceled. Anyone with questions is asked to call Barb Briggs at 301-334-9597.

The **Garrett County Humane Society** monthly meeting has been postponed from its scheduled date of Thursday, Oct. 8, because of the Autumn Glory festivities. The new meeting date is Tuesday, Oct. 13, at 7 p.m. at the Maryland State Police Barracks in McHenry. New members are welcome. For more information, persons may call Lisa at 301-334-2738.

The Daughters of Zion will meet this Saturday, Oct. 10, at the Deer Park Community Center at 10 a.m. Alma Barnard will be the speaker. All women are invited to attend.

The **Garrett County Amateur Radio Emergency Service** will meet on Monday, Oct. 12, at 7 p.m. at the Oakland Red Cross office (rear entrance, next to Pizza Hut), located along 4th Street Local amateurs, and those interested in amateur radio are invited. Discussions will include a review of the recent Simulated Emergency Test in Maryland and a presentation of awards that amateurs can strive for as they increase their communications skills.

The **board of trustees of the Ruth Enlow Library** will meet at the Grantsville library on Thursday, Oct. 15, at 4 p.m. The public is invited to attend.

The **New Image Weight Loss Surgery Support Group of Western Maryland** meets the third Wednesday of every month at 7 p.m. in the Allegany College Library. Meeting dates are Oct. 21, Nov. 18, Dec. 16, and so forth. Persons who are thinking of having the surgery, are scheduled to have the surgery, or have had the surgery are encouraged to attend.

The **TOPS Club** Chapter 379 meets Monday evenings at Mtn. Glade Adult Day Care Center, Pythian Ave., Oakland. Weigh-in is at 5:30 p.m., with the meeting immediately following. TOPS stands for Take Off Pounds Sensibly. New members are welcome.

Alcoholics Anonymous meets every Saturday and Sunday at 10 a.m., Monday at 6 p.m. and 8 p.m.; Sunday, Monday, Thursday, Friday, and Saturday at 8 p.m.; Wednesday at noon and Tuesday at 7:30 p.m., at the Liberty Club, 125 Liberty St., Oakland. Wednesday at 8 p.m. at St. Mark's Lutheran Church, Oakland; Thursday at 6 p.m. at St. Peter's Catholic Church, Fourth St., Oakland. The McHenry chapter of AA meets Tuesdays at 8 p.m. at the Deep Creek Baptist Church along Rt. 219 across from Uno's.

Alcoholics Anonymous meets every Thursday and Sunday at 8 p.m. at the Bayard (W.Va.) United Methodist Church, located along Rt. 90. For more information, persons may call 240-321-3128 and ask for Charlie.

Alcoholics Victorious will meet every Thursday at 6 p.m. at the Liberty Club on Liberty Street in Oakland. For more information, persons may call 301-501-1238.

Al-Anon Family Group meets at 125 Liberty Club, Oakland (use side entrance), every Monday at 8 p.m. Bruceton Al-Anon Family Group meets at Bruceton United Methodist Church Thursdays at 7 p.m. Entry is through the side door.

Narcotics Anonymous (NA) meets every Wednesday at 8 p.m. at the 125 Liberty Club, located along Liberty St. in Oakland. Persons may call 301-334-1298 for more information.

MEALS

The Apostolic Church, located at the corner of G Street and Rt. 135 in Mtn. Lake Park, will serve Autumn Glory Festival **turkey dinners** on Thursday, Friday, and Saturday, Oct 8–10, from 11 a.m. to 6 p.m. The menu will consist of baked turkey, dressing and gravy, real mashed potatoes, green beans, applesauce or sauerkraut, dessert, and a beverage. The cost is $8 for adults and $5 for children Persons may eat in or take out meals. Deliveries are available in the Mtn. Lake Park/Oakland area by calling 301-334-5873.

CHURCH

Zion Lutheran Church, Accident, will hold its annual **fall bazaar** on Saturday, Oct. 17, from 9 a.m. to 2 p.m. Lunch will be served the entire time. Arts and crafts, comforters, woven rugs, holiday items, baked goods, apple dumplings, homemade sauerkraut, and homemade soups will be for sale. Parking is available behind the church. Handicapped accessible entrances are located in front of the church.

MISCELLANEOUS

The **Oakland library will be closed** on Saturday, Oct. 10, in observance of the Autumn Glory Festival.

Senior Citizens' Menus

Community Action's Area Agency on Aging Senior Nutrition Program menus for the week of Oct. 12–16 are as follows:

Monday – Columbus Day – Juice, lima bean soup, sliced turkey on bun, pickled beets, fruit cup w/topping, 1% milk.

Tuesday – Cook's choice (4 oz. juice, 3 oz. meat, fish, or poultry, ½ c. vitamin A vegetable, ½ c. vitamin C fruit, two starches or starchy vegetables), 1% milk.

Wednesday – Pea salad (w/canned peas, shredded cheese, egg), chicken pot pie (chicken, 3 oz. vegetables – carrots, green beans, etc.), fruit, bread, 1% milk.

Thursday – Juice, southern bean salad (kidney beans, celery, onion, pepper, hard-cooked egg), meat loaf w/fat-free gravy, vegetable blend, mashed potatoes, fruit, whole-grain bread, 1% milk.

Friday – Vegetable Jell-O salad (perfection salad), rigatoni w/meat sauce (3 oz. meat, ½ c. sauce), bread, peaches, 1% milk.

Coffee or tea served with all meals.

Reservations for meals are required. Meal reservations and cancellations are to be made at the nutrition site or senior center prior to the next service day. Reservations or cancellations may be made no later than 9 a.m. on the service day if absolutely necessary. Individuals who are able to give the full cost of the meal are encouraged to do so; however, all contributions are welcome. Days of congregate meals and telephone numbers of individual sites follow: Grantsville Senior Center, Tu, W & Th, 301-895-5818; Kitzmiller Community Building, W & F, 301-453-3445; Mary Browning Senior Center, Oakland, M, W & F, 301-334-9431, ext. 134; Swanton Community Building, M & Tu, 301-387-9191; Friendsville Community Building, M, Tu & W, 301-746-5300.

Please note that home-delivered meal clients receive the same menus. **Menus subject to change. Check with your site manager if necessary.**

For more information about the Senior Nutrition Program, persons may call 301-334-9431, ext. 137.

The Republican
(USPS 462-240)
Postmaster: Undeliverable copies or change-of-address notices are to be sent to: *The Republican*, P.O. Box 326, Oakland, MD 21550-0326
DONALD W. SINCELL
Editor
LISA ROOK
Advertising Manager
ELLIE PAUGH
Circulation Manager
The Republican was established in 1877. It is the oldest newspaper published in Garrett County.
Entered at the Post Office at Oakland, Maryland 21550, as second class mail matter
The Republican is published by the Sincell Publishing Co. Inc., every Thursday at *The Republican* Building, Oakland, at the following rates of subscription:
Maryland:
One copy, one year $28.62
One copy, 6 months $21.73
One copy, 3 months $18.55
(Includes Maryland Sales Tax)
Out of State within 200 miles:
One copy, one year $27.00
One copy, 6 months $20.50
One copy, 3 months $17.50
Farther than 200 miles:
One copy, one year $29.50
One copy, 6 months $23.50
One copy, 3 months $20.50
Armed Forces Personnel
One copy, one year $27.50
Remittances may be made by credit card, bank draft, money order or personal check to the above mailing address.
IMPORTANT – When changing address, send the old address as well as new; allow two weeks for first copy to reach new address.
ADVERTISING DEADLINE: 5 p.m. Tuesday. Rates made known upon application. Phone 301-334-3963.
Letters to the Editor policy: All letters to the editor must be signed, and must be 400 words or fewer. The editor reserves the right to choose which letters will be published, and/or to require further identification of the writer. Libelous letters will not be printed.
The Republican assumes no financial responsibility for typographical errors in advertisements, but will reprint that part of an advertisement in which the typographical error occurs. Errors must be reported at once.
Editorial news or advertising matter originating in *The Republican* may not be reproduced by photographic or other means without prior written arrangement with the Sincell Publishing Co. Inc.
TELEPHONE 301-334-3963
FAX 301-334-5904
e-mail:
newsroom@therepublicannews.com
advertising@therepublicannews.com
Visit our web site at:
therepublicannews.com
GRANTSVILLE OFFICE
Telephone & Fax 301-746-8223
Closed Saturday & Sunday

Alleged Assault With Baseball Bat Ends In Arrest

Garrett County sheriff's deputies arrested a woman in the parking lot of Wal-Mart after responding to a reported assault.

Larissa Kay Kitzmiller, 18, allegedly assaulted a male victim with a baseball bat. She was subsequently arrested and charged with first degree assault.

She was taken into custody to await a bond hearing.

Medical Condition Reportedly Causes Vehicle Accident

Garrett County sheriff's deputies responded to a single-vehicle accident last week that resulted in the driver being transported to Garrett County Memorial Hospital.

The accident occurred at the intersection of Hutton Road and Old Crellin Road. Investigation revealed that driver Constance Marie Valiton suffered from a medical condition that reportedly caused her to drive off the road and hit a telephone pole. She was taken to GCMH by Southern Rescue Squad to receive treatment for her injuries.

No charges were filed against Valiton.

Passenger Taken To Hospital After Two-Vehicle Wreck

A two-vehicle collision involving a tractor trailer Sunday evening sent one passenger to Cumberland Memorial Hospital for treatment of injuries. Maryland State Police responded to the 7:15 p.m. scene.

Andrew Warnick, 28, Frostburg, was traveling southbound on Rt. 495 at I-68. His 1995 Toyota Camry was struck by a 2003 Peterbilt tractor trailer whose driver, Richard Kinzey, 41, Grantsville, failed to yield right of way when entering Rt. 495 from the interstate.

Warnick's passenger, Christopher Warnick, 30, also of Frostburg, was transported to Cumberland Memorial by Northern Rescue Squad.

Kinzey was cited for failure to yield right of way.

Driver Cited By GCSO Deputies Following Wreck

A McHenry man was cited by Garrett County sheriff's deputies following a motor vehicle accident on Garrett Highway at Mayhew Inn Road.

Investigation into the accident revealed that driver Brian Eric Eggleston had been traveling northbound on Garrett Highway, when he struck the vehicle in front of him on the rear driver's side. It was discovered that Eggleston had been driving an uninsured vehicle.

He was cited for failure to control speed to avoid a collision and driving uninsured. No injuries were reported in the accident.

Warrants Lead To Several Arrests Made By GCSO

Garrett County sheriff's deputies arrested several people this past weekend on the strength of District Court warrants.

A warrant obtained by Baltimore City Police detectives led to the Friday arrest of Garmal Donte Garrett, 19. Garrett is charged with two counts each of armed robbery, first and second degree assault, and theft. He was taken to the Garrett County Jail to await a bond hearing and extradition to Baltimore.

In an unrelated case, Thomas Charles Carr was arrested on Sunday evening. He is charged with peace order failure to comply, trespassing on private property, and destruction of property less than $500. The warrant was obtained by the victim.

In a separate incident, Scot Anthony Bowman, 29, was arrested late Sunday night on a warrant that was obtained by the state. Bowman is charged with second degree assault. He was taken into custody to await a bond hearing.

GARDEN CLUB HOLDS FALL CLEAN-UP – The Mtn. Laurel Garden Club recently held its annual fall clean-up and mum planting at the Ruth Enlow Library, Oakland, for Autumn Glory. From left are Camille Spurr, Mildred Dunbar, and Julie Bolyard, who are all members of the committee who help maintain the garden. Not pictured is Aletta Martz, chairman of the committee.

Traffic Stops Lead To Several Drivers Arrested

Several drivers were arrested following traffic stops conducted by Garrett County sheriff's deputies this week. All of the following reports are separate and unrelated.

Deputies stopped a vehicle on Main Street, Grantsville, and found driver Henry Lee Plummer Sr. to be driving on a suspended and revoked license. He is charged with driving in the state of Maryland on a revoked and suspended license privilege. He was taken into custody to await a bond hearing.

A vehicle was stopped by deputies on Interstate 68 for an expired registration. Subsequent investigation revealed that the driver, Gerrie Casteel, was operating the vehicle on a revoked license and privilege. Casteel was taken into custody to await a bond hearing.

A vehicle operated by Debbie Jean Wilt on Main Street, Grantsville, was stopped by deputies for not having a tag light. Investigation revealed her to be driving on a suspended Maryland license. She was taken into custody to await a bond hearing.

Deputies stopped a vehicle on Weber Road after the driver allegedly failed to stop for a stop sign. Lash "Rocky" L. Lloyd Jr. was identified as the driver. Investigation revealed Lloyd to be driving on a suspended driver's license. He is charged with failure to stop at a stop sign and driving on a suspended license privilege in the state of Maryland. He was released on personal recognizance.

Driver Adam Andrew Cooper was stopped by deputies on Third Street after reportedly failing to stop at a stoplight. Cooper was allegedly found to be driving under the influence of alcohol. He was arrested and charged with DUI, DUI per se, driving while impaired, and failure to stop at a stoplight. Cooper was released after signing his citations.

MSP Arrest Man On Sex Offense, Assault Charges

An Oakland man was arrested by Maryland State Police last week on sex offense and assault charges.

David Dale Collins II, 25, is charged with fourth degree sexual offense and second degree assault. Charges stem from an incident involving a juvenile.

MSP Seeking Info On Burglary

Maryland State Police are investigating a burglary that occurred at a Lower New Germany Road residence sometimes between Sept. 27 and Oct. 2. Unknown suspect(s) reportedly entered the residence and stole a Ruger handgun.

Anyone with any information concerning this incident is asked to contact MSP, McHenry Barrack, at 301-387-1101 or 301-895-1101.

GCSO Deputies Make Arrest Following Stop

A traffic stop by Garrett County sheriff's deputies late Tuesday night led to the arrest of the driver.

Deputies stopped driver Philip Getty Reich on O'Brien Street, Mtn. Lake Park, for reckless driving. Investigation revealed Reich to be under the influence. He is charged with driving under the influence of alcohol, driving while impaired by alcohol, DWI by drugs or drugs and alcohol, and DWI by a controlled dangerous substance and CDS inhale harm substance.

Reich was taken into custody to await a bond hearing.

FireFly Farms Cheese Offered As Product At White House Market

FireFly Farms, a local producer of artisanal goat cheeses from Bittinger, is one of 20 vendors participating at the new FreshFarm Market, located on Vermont Ave. between H and I streets in Washington, D.C., close to the White House. The new producer-only, open-air venue runs every Thursday through October from 3 to 7 p.m.

"We are thrilled and honored to be a part of this new market," said Mike Koch, FireFly Farms president. "We bring our products to local consumers at 12 regional farmers' markets weekly – they are essential to our business. We are encouraged by the attention the president and first lady give to local agriculture and artisan producers."

FreshFarm Markets operates eight other farmers' markets in the region. This is the ninth market location, and was secured in recognition of the Obama administration's support for sustainable agriculture and strong local food systems.

With the help and endorsement of White House chef Sam Kass, FreshFarm Markets launched the market on September 17. First lady Michelle Obama keynoted the opening ceremony with a speech emphasizing the importance of healthy ingredients and accessibility to fresh produce and local products.

"It's an exciting day," said Bernadine Prince, co-director of FreshFarm Markets. "[Obama is] making healthy eating a priority. What we need to do now is making it a national habit."

FireFly Farms cheese is available in farmers' markets and fine grocer through out the Mid-Atlantic region. For more information, persons may visit the web site at www.fireflyfarms.com.

Two Men Arrested On Court Warrants

Two local men were arrested by Garrett County sheriff's deputies on the strength of District Court warrants. The incidents both occurred on Wednesday, but are unrelated.

William Edward Boyce, 44, Friendsville, was arrested on a warrant obtained by the Garrett County State's Attorney's Office. He is charged with non-support of minor child. He was taken into custody to await a bond hearing.

Deputies arrested Brett Wayne Fratz, Accident, on a warrant obtained by the Garrett County State's Attorney's Office. He is charged with second degree assault and intimidating a juror or witness. He was taken into custody to await a bond hearing.

Letters

Continued from Page A-4

help you save money, in some cases hundreds of dollars. This tax break will allow people who buy a new vehicle in 2009 to deduct the sales and excise taxes they pay when they file their tax return next year. The tax deduction is available on the 2009 federal tax return even for those who claim the standard deduction.

The deduction is part of the American Recovery and Reinvestment Act of 2009 and applies to taxes paid on up to $49,500 of the purchase price for qualified new cars, light trucks, motorcycles, or motor homes. Generally, vehicles weighing 8,500 pounds or less qualify. This means that most new cars and many new trucks will qualify. New motor homes qualify, regardless of weight.

Buyers are entitled to a partial deduction if they earn between $125,000 and $135,000 ($250,000 and $260,000 for joint filers). The deduction is eliminated for those who earn over these amounts.

To qualify the vehicle must be new and purchased in 2009 after Feb. 16 and no later than Dec. 31. There is still time left, but the clock is ticking.

More information is available online at http://www.irs.gov/newsroom/article/0,,id=204519,00.html.

Best regards,
Terry L. Lemons
Director of Communications
Internal Revenue Service
Washington, D.C.

Bazaar
TWO DAYS ONLY
October 9 & 10
9 a.m. to 6 p.m.
Corinth United Methodist Church
Proceeds go toward Pavilion
Take Rt. 39 west of Oakland to MD/WV line. Church is approx. ½ mile on right, OR take Rt. 7 east of Terra Alta, WV, to WV/MD line. Church is approx. 4½ miles on left.
Handmade Crafts & Gifts, Decorations for Holidays, Christmas Tree Full of Ornaments, Bake Sale, Soup/Sandwich Sale

ZOMBIES NEEDED!
It's not too late...
You can be "Haunted With Goodness"
Learn the Thriller Dance
Brenda's Body Shop 301-334-1275
Sun., Oct. 11, 2-3:30 PM
Oct. 13-16, 6:30-8:00 PM
Oct. 20-22, 6:30-8:00 PM
Oct. 23, 4:00-5:30 PM
Register for Thrill the World Event at houseofhopegc.org

MASTERMIND DESIGNZ
Signs • Banners
Vinyl Decals • Graphics
240.321.4899

Financial Help Now
Call Nevin to set up a free consultation
1-800-691-PEACE (7322)
DAVE RAMSEY CERTIFIED COUNSELOR
Honest Answers... Genuine Hope

AUTUMN GLORY TURKEY DINNERS
Loch Lynn Church of God
Benefit: Kidz Factory Children's Ministries and LLCOG Women's Ministries
Date: Oct. 10, 2009
Time: Noon – ?
Menu Includes: Turkey, Dressing, Mashed Potatoes, Gravy, Green Beans, Sauerkraut, Cranberry Sauce, Rolls, Pumpkin Pie, Drink (Dine in only)
Adults: $8
Child: $5.50 (3-11)
Carry Out Available (No Drink)
Parking Available for Buses & Vans
LOCH LYNN CHURCH OF GOD: 301-334-3221
8649 Gorman Road
Next to WKHJ Radio Station

Autumn Glory BIG BUCKS BINGO
ELKS LODGE #2481
100 Elk St., Oakland, MD
Friday, Oct. 9
Tickets: $30 Donation
Doors open at 5 p.m. – Games start at 6:30
EXTRA SPEED SPECIALS WILL BE SOLD!
Refreshments Available
Three $500 Coverall Jackpots
Regular Games Pay $100
A fundraiser sponsored by OVFD & BPOE Elks Lodge #2481
Tickets may be purchased at the door. No admission under age 18.

SIMON PEARCE
Original Designs in Glass and Pottery
3RD ANNUAL WAREHOUSE SALE
Join us October 9 through 11 for exclusive savings on Simon Pearce glass, pottery, lamp shades, accessories, and more!
Friday, October 9
Saturday, October 10
Sunday, October 11
9am-5pm
Simon Pearce Warehouse
265 Glass Drive, Mtn. Lake Park, MD 21550
800.774.5277 | SimonPearce.com
Please no phone orders. Cash and carry only. No shipping services provided. Gift wrapping not available, however gift boxes can be purchased for $3 each. All sales are final.

NOW OPEN SUNDAY - 11am-10pm
BLACK BEAR
THIS PLACE BITES
BLACK BEAR TAVERN
DEEP CREEK LAKE · MD
Great Food - Great Fun!
Crabcakes - Ribs - Steaks
Prime Rib - Burgers - Wraps & Apps
A Sample of our terrific menu
Black Bear Breakfast (4 great choices) ~ $5.95
Steak or Chicken on the Lake ~ $8.95
Crabcake Sandwich ~ $10.95
Hot Italian Hoagie ~ $7.95
Black Bear ½ lb. Burger ~ $6.95
Grilled Reuben ~ $7.95
Crabcake Melt ~ $10.95
Pulled Pork Sandwich ~ $7.95
Babyback Ribs ~ ½ Rack $14.95 / Full $19.95
Crabcake Dinner ~ $20.95
Jack Daniels Delmonico ~ $18.95
Prime Rib Dinner ~ 12oz $16.95 / 16oz $19.95
Breaded Shrimp Dinner ~ $13.95
New York Strip Steak ~ $18.95
OPEN: Daily @ 11am / Kitchen closes @ 10pm
*Alcoholic Beverages may now be served on Sunday at 1PM with Meal
Deep Creek's Favorite Sports Place
16TVs with College & Pro Sports in HD
OUR FEATURED SPORTS LINEUP
COLLEGE SATURDAY
Penn State @ 12n
Virginia Tech @ 12n
WVU @ 12n
Ohio State @ 3.30p
Pittsburgh @ 3.30p
Maryland @ 6.30p
NHL
Penguins: Thu/Sat @ 7p
NFL SUNDAY
Steelers vs Lions in HD @ 1pm
Bengals vs Ravens in HD @ 1pm
Skins vs Panthers in SD @ 1pm
OUR WEEKEND ENTERTAINMENT
THU Oct 8
Karaoke with JonnyRock: 9p-1a / Tavern
FRIDAY - Oct 9
YUM ~ 10p-1.30a / Club
SATURDAY - Oct 10
PHIS BINS ~ 6p-10p / Tavern
YUM ~ 10p-1.30a / Club
Kids Welcome with Parents - Children's Menu Available 301.387.6800
The "FORT" McHenry, MD

OBITUARIES

ADAMS, Doris I., 85, Oakland.

BURDOCK, Martha J., 87, Finzel.

GLOTFELTY, Curtis R., 63, Oakland.

KNOX, Bernadine L., 70, Mtn. Lake Park.

LICHTY, Freeman, 90, Grantsville.

NEDROW, Hattie A., 76, Friendsville.

SHERWOOD, Linda C., 58, Accident.

SHILLITO, Jeanene A., 79, Terra Alta, W.Va.

WACHTER, Alma M., 93, McHenry.

WOLF, Edna M., 95, Oakland.

YODER, John E., 77, Salisbury, Pa.

LINDA C. SHERWOOD

Linda Carol Sherwood, 58, Accident, died Saturday, Oct. 3, 2009, at Garrett County Memorial Hospital, Oakland.

Born June 18, 1951, in Alexandria, Va., she was the daughter of James Robertson, Gladstone, Va., and the late Helen (Whetzel) Robertson.

She was an admmistrative assistant for Garrett College for 25 years and was a Girl Scout troop leader for several years.

In addition to her father, she is survived by her husband, Joida V. Sherwood; two daughters, Erin Elizabeth Browning and Heather Lynn Browning, both of Salisbury; one brother, Robert Robertson, Virginia; one sister, Brenda Robertson, South Carolina; and one granddaughter.

Friends will be received at Newman Funeral Home, Accident/McHenry, tonight, Thursday, Oct. 8, from 6 to 8 p.m., at which time a service will be conducted with Pastor Larry Wallbrown officiating.

Cremation will follow the service.

MARTHA J. BURDOCK

Martha Jane Burdock, 87, Finzel, died Wednesday, Sept. 23, 2009, at Holy Spirit Hospital in Camp Hill, Pa.

Born Feb. 23, 1922, in Zihlman, she was a daughter of the late James A. Geary and Nina Leona Blubaugh. She was also preceded in death by her husband, Harry R. Burdock; one sister, Shirley Rephann; and one brother, William Lee Geary.

She was a homemaker.

She attended His Heart Tabernacle Church, Camp Hill. She was a member of Emmanuel United Methodist Church and a life member of the Eastern Garrett County Fire and Rescue Department Ladies Auxiliary.

She is survived by two daughters, Eileen Jenkins, Frostburg, and JoAnn Geary-Burdock, Finzel; four sons, James Richard Burdock, Frostburg, Gerald Lee Burdock, Lonaconing, Harry Alan Burdock, Frostburg, and Roger Dale Burdock, Finzel; 18 grandchildren; 24 great-grandchildren, two great-great-grandchildren; one sister, Nina Earlene Harrison, Chesapeake Beach; and three brothers, James Earl Geary, Bowie, Donald E. Geary, Vienna, Va., and Niles P. Geary, Springfield, Va.

Friends were received at Durst Funeral Home, Frostburg, where a service was conducted on Saturday, Sept. 26, with Pastor Vicky Smith of His Heart Tabernacle Church officiating.

Interment was held in the Emmanuel Methodist Cemetery.

FREEMAN LICHTY

Freeman Lichty, 90, Grantsville, formerly of Oakland, died Friday, Oct. 2, 2009, at the home of his nephew, Noah E. Yoder.

Born Jan. 30, 1919, in Oakland, he was a son of the late Noah S. and Ada (Bender) Lichty. He was also preceded in death by two brothers, Peter and Enos; and five sisters, Annie, twin sister Freda, and Grace Lichty, Lucy N. Yoder, and Lottie Peachey.

He is survived by three nephews and nine nieces.

A funeral service was conducted on Monday, Oct. 5, at the Niverton Amish Church, with Bishop Eli Brenneman officiating.

Interment was held in Slabaugh Cemetary, Oakland.

M. Ray Leckemby Funeral Home, Meyersdale Pa., was in charge of arrangements.

JEANENE A. SHILLITO

Jeanene A. Frankhouser Shillito, 79, Terra Alta, W.Va., died Sunday, Oct. 4, 2009, in Oakland.

Born July 11, 1930, in Terra Alta, she was a daughter of the late Wade M. and Hazel E. Eliason Frankhouser. She was also preceded in death by one brother, William Frankhouser.

She was Methodist by faith. She taught in various schools in Preston and Garrett counties.

She is survived by one son, James R. Shillito, Terra Alta; three daughters, Jenee E. Shillito, Morgantown, W.Va., and Josie Shillito and Julie A. Shillito, both of Terra Alta; two sisters, Patricia Franklin, Hemet, Calif., and Betty Feeney, Weston, W.Va.; and two grandsons.

Friends will be received at Arthur H. Wright Funeral Home, Terra Alta, for a memorial visitation tonight, Thursday, from 6 to 9 p.m.

At her request, cremation will be provided. A private family service will be held at a later date.

Memorial contributions may be made in her memory to Preston County Animal Shelter, 3 Poor Farm Rd, Kingwood, WV 26537; or the Terra Alta Ambulance Squad, P.O. Box 384, Terra Alta, WV 26764.

CURTIS R. GLOTFELTY

Curtis Ray Glotfelty, 63, Oakland, died Tuesday, Oct. 6, 2009, at his residence.

Born Jan. 31, 1946, in Oakland, he was a son of the late Paul and Ethel Glotfelty. He was also preceded in death by his brother, Roger Glotfelty.

Mr. Glotfelty retired from Mettiki Coal Company.

He is survived by his wife, Marilyn (Moreland) Glotfelty, Oakland; two sons, Matthew Glotfelty and wife Angie, Winchester, Va., and Brett Glotfelty, Winchester, Va., and fiancee Terri Weaver, Oakland; two brothers, Sam Glotfelty, Aurora, W.Va., and Rob Glotfelty, Oakland; and two sisters, Wanda Riley and Barbara Myers, both of Oakland.

Friends will be received at David A. Burdock Funeral Home, Oakland, today, Thursday, from 2 to 4 and 7 to 9 p.m.

A service will be conducted at 11 a.m. on Friday, Oct. 9, at Fairview Church of the Brethren, with the Rev. David Moon and Rev. George Tichmel officiating.

Interment will follow in Moreland Cemetery.

Expressions of sympathy may be made in the form of memorial contributions, in his name, to the Southern Garrett Rescue Squad, P.O. Box 378, Oakland, MD 21550.

(Paid Obituary)

HATTIE A. NEDROW

Hattie Arlene Nedrow, 76, Friendsville, died Thursday, Oct. 1, 2009, at Oakland Nursing and Rehabilitation Center, Oakland.

Born Nov. 4, 1932, in Friendsville, she was a daughter of the late Charles P. and Hattie (Glover) Nedrow. She was also preceded in death by four brothers, Murrel, Charles, Fred, and Thomas Nedrow.

She is survived by one brother, Robert Nedrow, Baltimore; and one sister, Irene Sisler, La Belle, Fla.

Friends were received at Newman Funeral Home, Friendsville.

A graveside service was conducted in the Addison Cemetery on Saturday, Oct. 3, with Rev. James Teats officiating.

ALMA M. WACHTER

Alma Marie Wachter, 93, McHenry, died Wednesday, Sept. 30, at Dennett Road Manor Nursing Home, Oakland.

Born Nov. 23, 1915, in Altoona, Pa., she was a daughter of the late Samuel and Annie (Riefstake) Burns. She was also preceded in death by her husband, Walter W. Wachter.

She was co-owner of Walt's General Store, Deep Creek Lake, and Pepsi-Cola, Altoona, Pa.

She was a member of Deep Creek Baptist Church, where she taught Sunday school and sang in the choir. She was also a member of Deep Creek Firemen's Auxiliary.

She is survived by two sons, Walter W. "Shorty" Wachter and R. Samuel Wachter, both of McHenry; one daughter, Wilma Smith, Emerald Isle, N.C.; one sister, Rose Mae Chapman, Arlington, Va.; 11 grandchildren; and 14 great-grandchildren.

Friends were received at Newman Funeral Home, Accident/McHenry.

A service was conducted at Deep Creek Baptist Church on Sunday, Oct. 4, with Rev. Dr. Ben Lahay officiating.

Interment was held in Deep Creek Baptist Cemetery.

Read. Then Recycle.

BERNADINE L. KNOX

Bernadine Lula Knox, 70, Mtn. Lake Park, died Sunday, Oct. 4, 2009, at Garrett County Memorial Hospital.

Born April 10, 1939, in Green Mountain, W.Va., she was a daughter of the late Charles and Anna (Dawson) Baker. She was also preceded in death by her husband, Floyd "Bud" Knox Sr.

She is survived by four sons, Floyd Knox, Elkins, W.Va., David Knox, Oakland, Ronald Knox, Inwood, W.Va., and Russell Knox, Oakland; two daughters, Dorothy Paugh, Elk Garden, W.Va., and Edna Kent, Oakland; three brothers, Junior Baker, Cross, W.Va., Andrew Baker, Keyser, W.Va., and Ellsworth Baker, Elk Garden; two sisters, Wilma Lee Baker, Cross, and Ella Mae Cook, Keyser; 13 grandchildren; and four great-grandchildren.

Friends were received at David A. Burdock Funeral Home, Oakland, where a service was conducted on Wednesday, Oct. 7, with the Rev. Brian Hipp officiating.

Interment followed in Mt. Zion Cemetery.

JOHN E. YODER

John E. Yoder, 77, Salisbury, Pa., died Friday, Oct. 2, at his home.

Born Dec. 23, 1931, in Grantsville, he was a son of the late Eli L. and Amanda (Hershberger) Yoder. He was also preceded in death by three brothers, Elmer, Henry, and Ernest; and three sisters, Elizabeth Beachy, Mabel Schrock, and Lena Beachy.

He was a member of Mtn. View Mennonite Church. He was a retired dairy farmer and a taxi driver for the Amish community. He was a co-owner and board member of the former Yoder Meat Packers, Grantsville.

He is survived by his wife, Grace J. (Yoder) Yoder; two sons, Duane E. Yoder, Salisbury, and Wendell J. Yoder, Baltimore; two daughters, Sharon Dawn Stoltzfus, Perry, N.Y., and Twila F. Yoder, Hazelton, W.Va.; one brother, Paul H. Yoder, Grantsville; one sister, Edna Beachy, Paoli, Ind.; nine grandchildren; and one great-grandchild.

Friends were received at Newman Funeral Home, Grantsville.

A service was conducted on Monday, Oct. 5, at Mtn. View Mennonite Church, with Pastor Jerry Yoder and Pastor Henry Tice officiating.

Interment was in Mountain View Cemetery.

DORIS I. ADAMS

Doris Irene Adams, 85, Oakland, died Wednesday, Sept. 30, 2009, at Garrett County Memorial Hospital.

Born Feb. 24, 1924, in Kansas City, Mo., she was a daughter of the late Ralph E. and Elsie Irene (Charlesworth) Mullin. She was also preceded in death by her husbands, Jarvin Bickel, Warren G. Cowgill, and Don Adams.

She is survived by two sons, Jarvin G. Bickel, Oakland, and Warren R. Cowgill, Rose Hill, Kan.; three daughters, Eugenia M. Blumenberg, Hagerstown, Suzette Seeders, Oakland, and Cathy Urso, Waynesboro, Va.; one brother, Malvern "Ray" Bragaw, Long Lane, Mo.; one sister, Janet Ware, Wichita, Kan.; 18 grandchildren; 13 great-grandchildren; and one great-great-grandchild.

Friends were received at Montain Top Seventh-Day Adventist Church, where a service was conducted on Saturday, Oct. 3, with Pastor Ed Rockwell officiating.

Interment was held in Kansas City.

David A. Burdock Funeral Home, Oakland, was in charge of arrangements.

EDNA M. WOLF

Edna Mahale "Nan-Nan" (Platter) Wolf, 95, Oakland, went home to be with Jesus, her Lord and Savior, on Sunday, Oct. 4, 2009, at Dennett Road Manor Nursing Home, Oakland.

Born Sept. 11, 1914, in Barnum, W.Va., she was the youngest daughter of the late Silas and Bertha (Herman) Platter. She was also preceded in death by her husband, Fredolen L. Wolf Sr.; two brothers, Young Platter and Carl Platter; and three sisters, Ethel Durst, Pearl Beavers, and Beulah Barnes.

Edna was a member of Loch Lynn Church of God, where she was a member of the prayer group. She was also a member of the Fairview Church of the Brethren Ladies Aid.

She worked at Southern High School in the cafeteria at the time of her retirement.

She is survived by three sons, Donald L. Wolf Sr. and wife Naomi, Herbert E. Wolf Sr. and wife Geraldine, and Fredolen L. Wolf Jr. and wife Amelia, all of Oakland; one sister, Hilda Pourtless, St. Petersburg, Fla.; eight grandchildren, Donald Wolf Jr., Oakland, Debra Wolf, Oakland, Herbert Wolf Jr. and wife Robin, Oakland, Beverly Beaumier and husband James, Wesley, Iowa, Rhonda Kroll and husband Richard, Barton, Marcia Ashby and husband Randy, Oakland, Fredolen Wolf III and wife Sue, Swanton, and Rebecca Sines and husband Melvyn, Oakland; 13 great-grandchildren; four great-great-grandchildren; and numerous nieces and nephews.

Friends were received at Newman Funeral Home, Oakland.

A service was conducted at Loch Lynn Church of God on Wednesday, Oct. 7, with Rev. Robert Fletcher and Rev. Ivan Ackerman officiating.

Interment was held in Garrett County Memorial Gardens.

Memorials may take the form of donations to Loch Lynn Church of God or to the Fairview Church of the Brethren Ladies Aid.

Condolences may be sent to the family at www.newmanfuneralhomes.com.

(Paid Obituary)

TURKEY DINNER
with all the trimmings
AMERICAN LEGION
POST HOME 71
Saturday, Oct. 10
$9.00 11 a.m. - ??
Children (under 10) $4.00
A POST HOME FUNDRAISER
American Legion Auxiliary

Johnson Memorial Company
Since 1905
Buy Direct from the Manufacturer & Save
Largest selection in the area.
Our quality and workmanship can't be beat.
Call for directions
1-800-562-1296
20 Salisbury Street Meyersdale, PA 15552

Get Fresh! At The
Mountain Fresh Farmers Markets
Wednesdays & Saturdays
10:00 am to 1:00 pm
Through October 31
Downtown Oakland

Mountain Fresh Farmers Markets are full of:
- Vine-ripened fruits, vegetables, berries, herbs, & melons
- Freezing and canning tomatoes, sweet corn, peppers, cauliflower, broccoli, and more
- Storage crops such as potatoes, winter squash, carrots, and more
- Meats, goat cheese, and local fresh eggs
- Delicious home-baked goods and homemade jams and jellies
- Live plants including fall mums & other fall decorations
- Hand made crafts – they make great Christmas gifts

Pack healthy school lunches by adding fresh veggies from the market!

Mountain Fresh PRODUCE

Notes From Bittinger

by Joan Glotfelty Sussman

Today was one of those days in Autumn when the only thing you can say is, "Wow!"

I woke up way too early (5 a.m.), but at about 9 a.m. I was stunned by the color outside my window. Although my trees primarily are maples, each one is a different color. The young one in the front yard is brilliant gold with some green still mixed in. My big maple is red-orange, and the young tree between my house and Rock Lodge Road is just pure orange. They are brilliant in the bright clear sunshine, with a background of cobalt blue sky. What is especially remarkable is how clear the air is. But there are way too many leaves falling already.

I am munching on my fresh Concord grapes. This is the most fruit my vines have ever produced, and they are just wonderful. And this year, there are lots! I have waited a long time. I planted the vine at least six years ago.

I am enjoying so much the company of my cousin Nadine Buckle from Virginia. I don't know how long she will stay here. I hope Bittinger's winter won't drive her away. But I heard from several people that "they" predict that the coming winter will be unusually bad. No one in Bittinger thinks that is any kind of good news! Nadine has a young female dalmation named Daisy.

I am thinking about one piece of good news. It is strange to say that we haven't had a killing frost, at least in my part of Bittinger, so we can still look forward to Indian summer. Even in Indian summer, we will probably have winds that are too cool. But already it is very pretty here.

The only negative thing about having my cousin living with me is that it's a shame that her vehicle is a pretty high van – too high to even get in it. We tried hard last Saturday when we planned to drive down Rock Lodge Road to Brenneman's Store to grab a couple of milkshakes before it was too late. That day is coming too fast. It will close at the end of October. I also really want to take a drive to check out the leaves, especially in Brenneman's Grove. I heard from a reliable source that it is already very pretty, but it's probably not at its peak.

This weekend is Autumn Glory. Although I skip all the events in Oakland, my college girls will be home for it. That is the best possible thing that can happen to me.

I was somewhat curious about a letter I got yesterday with no return address, and it was unsigned. But I talked to Pastor Scott Robinson of Oakland's St. Mark's Lutheran Church in Oakland because he wrote a letter to the editor saying it was his duty as a Lutheran pastor to serve all people, even gays. I was horrified at the hateful response from many people. I saw the big rush of negative letters to the editor about him, and know how bad that response makes you feel from personal experience, even though my letters didn't actually mention what I said that was so bad.

But both Scott and I feel it is our duty to speak out about the unfavorable cultural and political climate we have in Garrett County. If you do not agree 100% with the most conservative beliefs, you will be in for some very negative responses.

But how in good conscience can I be silent when I hear an account of the abuse of some of the most valuable American values, like tolerance and civility?

Instead, what we hear and see is hate and division, intolerance, and many others, like blatant lies and advocating violence. There is clear disregard for the commandment: "You should love your neighbor as you love yourself." Even if they happen to be somewhat different ... a different political view, different race or ethnic background, religion, or different sex lives. But the most valuable thing about life in America is the idea of a melting pot, with all kinds of people living their own lives. Where is any kind of tolerance?

I figured out who my anonymous correspondent was, and when I called and asked why she didn't just sign the letter, she said that she thought she did.

Our world is way too complex, and there are many issues with which the average American has no personal experience.

What does the average American know about illegal aliens? Do they know how desperate these people are to walk hundreds of miles and sneak into a country that doesn't want them? But they have families, so they will do anything to provide a decent life for them. They will even work for so low a wage that it could hardly be called a wage. But they hear lots about the promise of America, and that one dollar per day is better than what they can make in their country. And we use and abuse them so we can pay low prices for fresh produce.

It makes me really sad that there are so many truly suffering people, especially children, but I can't afford to help them. At the same time, there are a thousand multi-millionaires and billionaires who don't do anything to help. They don't remember what Jesus said, "Whatever you do to the least one, you do to me

The president who had the most respect from me was Jimmy Carter. He actually lived a life of service. He did more to provide homes for the homeless across the globe, and not just writing a check, actually using a hammer and nails.

But the star of the Far Right, Rush Limbaugh, called Carter "America's biggest hemorrhoid." He is truly a destructive factor in America. It shocks and annoys me that he is earning millions of dollars every year for spewing hate and destruction, earning more than thousands of public servants earn.

I used to feel safe in any old neighborhood in New York City, even it if was poor, multi-racial, or almost a slum. But here in Bittinger, my childhood home, I am afraid some gun nut will come and kill me, just so I will shut up about "scary" liberal ideas. I wish I did not feel it was my duty to say things that too many people never hear.

Summarizing quickly, the Far Right Wing belief system is based on hate for anyone who is different from them, including racial hate and cultural hate; that and their love of violence makes them very dangerous.

The Far Right proclaim that they believe the role of the federal government in their lives should be nothing ... unless it clearly benefits them. Those states hit by a major national disaster are glad for federal involvement, such as Louisiana and Texas. But if national laws in some way limit their freedom, they are simply enraged.

The Far Right believes that our standing in the world is based on how many wars we won. But how can you declare victory in a war like Afghanistan?

President Obama wisely says that success in Af-

Continued on Page A-8

Autumn Glory
For Sale
Parade Seating for Sale
Oakland/Mtn.Lake Park Lions Club
$3.00 Each
Saturday, Oct. 10.
Sales start at Approx. 7 a.m.
No Pre-Sales
All chairs will be sold from the booth in front of First United Bank & Trust
Second Street between Center and Liberty is reserved for Lions Club Chairs in the front row.
All proceeds benefit the local community.

Diehl's Ford Announces....
2010 MODELS ARE HERE!
plus October is....
TRUCK MONTH
BUILT FORD TOUGH
"There has never been a better time to buy a FORD!"
Hurry in now Through October 31!

NEW '10 Ford Focus S 4 Dr.
Sangria Red, 2.0L, 5 Speed Manual, AC, P Locks, ABS, CD, Tilt, Message Center, Remote Keyless Entry, Advance Trac, & More! #55

MSRP $16,690
Retail Customer Bonus Cash $1,000
Ford Credit Retail Bonus Cash $500
Sale $15,190

NEW '10 Ford F-150 STX Reg. Cab
4x4, Blue Flame, 4.6L V8, Auto, AC, Trailer Tow Pkg, Aluminum Wheels, RWL Tires, STX Plus Pkg, Cruise, Fog Lamps, & More! #39

MSRP $29,170
Retail Customer Cash $1,000
Retail Bonus Customer Cash $1,000
Diehl's Discount $525
Sale $26,645

NEW '10 Ford Taurus SEL FWD
Steel blue, 3.5L V6, Auto, Elect. A/C, PW, PDL, Pwr. Seat, Cruise, Tilt, CD, Sirius Sat. Radio, 18 in. Aluminum Wheels, ABS, Floor Mats, Safety Canopy, & More! #46

MSRP $27,995
Ford Retail Bonus Cust. Cash $1,000
Diehl's Discount $348
Sale $26,647

PRE-OWNED SELL DOWN! SHOP US!
08 Ford Mustang Shelby GT 500
06 Chevy Cobalt LS, 4 door
06 Ford Focus Zx4
06 Ford F-150 Supercrew, XLT 4x4
05 Ford Mustang Convertible, V6
05 Ford Focus S
04 Ford Focus Zx3
04 Chevy Cavalier 4 Door
04 Ford Explorer Sport Trac XLT
03 Ford Taurus SES
02 Mercury Sable GS
01 Ford Taurus SE
01 Ford F-150 Supercrew 4x4 Larial
00 Ford Taurus SE
99 Chevy Lumina
99 Mercury Sable LS
98 Ford Ranger S/C XLT 4x4
98 Chevy Tracker, 4 door, 4x4
'97 Ford F-150 R/C, XL, 4x2
97 Ford Escort LX, 4 door, 59K
95 Ford Explorer XLT, 4x4
95 Ford F-150 XLT 4x4
95 Mercury Mystique GS
'69 Ford Mustang Mach 1
DIEHL'S Ford
YOUR FINISH LINE DEALER
ALT. US RT. 40 EAST, GRANTSVILLE, MD
301-895-5133 • 301-746-8658 • 800-248-5115

HAUNTED COASTER
EVERYONE HAS FEARS...
WATCH THEM COME TRUE!
FRIDAYS & SATURDAYS
SEPTEMBER 25 THRU OCTOBER 31
STARTS AT DUSK
$15 PER PERSON
INCLUDES HAUNTED HOUSE, TRAIL, BONFIRE & COASTER RIDE!
WISP RESORT
wispresort.com
301.387.4911

Social

Miss Johnson and Mr. Furr United In June Ceremony

Ann Davis Johnson and Brent Matthew Furr were united in marriage on June 20, 2009, at Horizon Point, Nemacolin Woodlands Resort. The ceremony was officiated by the Honorable Susan J. Crawford.

The bride is the daughter of Tom and Kathy Johnson and the granddaughter of Marie Reel, all of Oakland. She is a 2004 graduate of Southern High School and received her master of business administration from Frostburg State University in May 2008. She is currently employed as a customer service representative at Traffic Control Services, Harrisburg, Pa.

The groom is the son of Phyllis Furr, Warren, Ohio, and John and Shirley Furr, Oakland. He is a 1999 graduate of Southern High School and received his bachelor of science in computer science in 2005. He is currently working on his Microsoft certified technology specialist certification and is currently employed as a parts administrator at IBM in Mechanicsburg, Pa.

Bridesmaids were Lucy Kammer, Erin Smith, Sarah Isles, Avery Munoz, and Amber Robey. Groomsmen were Justin Furr, Aubrey Ware, Martin Isles, Jimmy Gallagher, and Jeremy Blamble. Flower girls were Dahlia Munoz and Zoe Zimmerman. Ring bearers were Gabriel Munoz and Zach Zimmerman. Wedding assistance was provided by Carole Ann Lovett and Danielle Carpenter, and music was performed by the Marsh Mountain Consort.

The couple honeymooned at the Royal Plantation in Ocho Rios, Jamaica. They currently reside in Harrisburg.

Marriage Permits Recently Issued

Eight couples recently applied for their marriage licenses, according to Sondra R. Buckel, clerk of the Garrett County Circuit Court. One couple requested that their names not be published.

Bryan Francis Reeves, 25, and Michelle Madayag Lagang, 26, both of Berkeley Springs, W.Va.

Ryan Joseph Lewis, 26, and Bobbie Lee Jessica Godbey, 28, both of Morgantown, W.Va.

Donald Glenn Bray, 49 and Crystal Linn Gregory, 45, both of Bloomington.

Michael Anthony Keener, 20, and Melissa Sue Lambert, 19, both of Accident.

Travis Jeffrey Wilson, 19, and Madison Siobhan Carder, 19, both of Westernport.

Ryan William Stemple, 27, and Jennifer Dawn Dodge, 29, both of Terra Alta., W.Va.

Christopher Lynn Shreve, 34, and Bridget Diana Shaffer, 21, both of Oakland.

Last Chance! Sale Ends Oct. 10
STOREWIDE Clearance
SAVE NOW!!
ALL FOOTWEAR 25% OFF or MORE!
STOMPERS "Clothes for your Feet!"™
1429 Maryland Hwy., Mtn. Lake Park
301-334-6112
Tues. thru Fri. 10-5:30; Sat. 10-3
In-stock footwear only. No special orders, layaways, refunds or exchanges. All sales final

Found

Monday, October 5 near Hill Top Fruit Market in Grantsville.
Neutered Mole, Hound mix wearing red collar. Very Friendly.
If he is yonrs, please call 301-895-5033. If no answer, Leave message.

CHRISTMAS CHALET
Tree-Mendous
TREE SALE
Ends Sat., Oct. 31
20% Off
In-Stock 2 ft. - 10 ft. Trees
Full, Slim, Pencil, & Twig Trees.
Frosted, Balsam, Fraser Fir, Monterey, Spruce, Mixed Pine, Norwegian Alpine, Upside Down, & Palm.
Snowglobes Tree Skirts 25% Off
Select Crazy Mountain Candle Warmers $15.00
Sports Pens Steelers, Ravens, Redskins Buy One, Get One FREE
Ornaments Personalized FREE While You Wait!
COUPON
20% Off ANY SINGLE HALLOWEEN ITEM (excluding Dept. 56)
Must present coupon. Coupon expires 10/31/09.
COUPON
$5.00 Off ANY ONE SPORTS WREATH Steelers, Ravens Redskins MD, WVU, Penn State
While supplies last. Must present coupon. Coupon expires 10/31/09.
Open Daily
Rt. 219, Deep Creek Lake, across from Uno's.
301-387-SHOP
WWW.CHRISTMASCHALET.COM

Adorable Adoptables

STILL WAITING FOR HOMES – Bukkus, a male Australian cattle dog mix with black and white spots pictured above left, is still waiting to be adopted from the Garrett County Animal Shelter. In the center is a female "Heinz 57" with big ears who has been waiting equally as long as Bukkus. At right is a large male orange tabby named Sam, who is neutered, declawed, and very friendly. "And pictured below are two tabby siblings, a sister and brother, who would love to move in with you," said a Humane Society spokesperson. "These pets, plus an older beagle mix and at least a dozen other nice cats are available for adoption. Because the cat rooms are full, some kittens will go out to rescue. Remember, the shelter is not open over the weekend so stop in on weekdays or call for hours." For more information, persons may call the shelter at 301-334-3553. The facility is located along Oakland Sang Run Road.

BITTINGER

Continued from Page A-7

ghanistan involves many factors: a functioning government, security for the people, and destroying al Qaeda. And they are gone from Afghanistan. So the president has many important factors before peace wins out in Afghanistan ... also a functioning economy to replace opium poppies. That one place produced most of the heroin, and maybe also cocaine.

But the Right is increasingly shrill about why the commander in chief did not immediately send another 40,000 troops like the general requested. Where could he find them?

One big forward step is eliminating the "Don't Ask, Don't Tell" policy, but there are many fine well-trained soldiers who are forced out of the military because they are gay. Most of our allies' militaries allow openly gay men to serve without any problem. And I bet quite a few homosexual young people would welcome the chance to serve their country and show the world that they are good, decent, valuable Americans.

But the one thing that is way more serious is to bring back the draft. It was a disaster during the Vietnam War. The most important characteristic for a military person is that he/she wants to join. That was easy during World War I and II, when all Americans supported the goal of those wars. They were "great" wars, wildly supported by most Americans.

But we can see very clearly what happens when the government forces someone to join the military and go to war in spite of the fact that their fundamental psychology is unsuitable. There are thousands of Vietnam veterans who never recovered, so they ended up homeless, alcoholic, and drug addicted, emotionally and mentally destroyed.

And I guess some females are suitable. But I know I never was.

Many people think that if you get a good education and work hard you will make a lot of money. But not in education. I graduated from college with honors and went on to get my master's degree, where I was named an outstanding student in my program.

When I was teaching at Garrett College, I always got the highest student evaluations, and I won a state award for excellence in education. But I was still stuck at $31,000 per year, less than what a new starting public school teacher made. Of course, it was important for me to perform a important public service and make a real difference in people's lives. And I did.

Yes, that was a good record, but it did not help pay my bills or do much toward my children's college education. I can't believe the amount of debt that they will be in when their college education is completed. I am very angry at what our society values and believes is worthy of a decent wage.

I enjoyed a visit with my close high school friend Linda Bowman Niederberger, now of Romney, W.Va. It's amazing how conservative she is these days. I have way more friends of that persuasion. I don't get it.

If you care about America's standing, I have good news. For the first time in about 10 years, we once again got first place as the most respected nation in the world. Even though it's hard trying to get anything done with Congress, our president has regained our position in the world.

Believe it or not, the Right Wing wants to rewrite the Bible because it's too liberal!

Beulah Moon enjoyed a visit with Judy Perkins, who was on her way home to Fayetteville, Ark. She had spent time with her mother Ethel Buckel at her home in Chestertown. Also visiting recently were Bea Buckel and Charlie Nolan.

The family of Martha J. Burdock would like to thank the United Methodist Women, of which Martha was a charter member, for help with the dinner following the funeral service. Also, thank you to Garrett County Home Health and Garrett County Community Action and all of those who assisted with her care.

The Fabulous Hubcaps
Oldies Dance/Show Band
October 31, 8 p.m.
Mylan Park Ruby Community Center
Morgantown, WV
Exit 155 off I-79
$22 per person
Bring your own food and drink
Halloween Costumes Welcome
$100 prize for best costume
HUGE DANCE FLOOR
Plenty of parking
Call 304-598-1337 for tickets

Find Out What Your Home is Worth On-Line
Visit
Deepcreekhomevalue.com
Larry Smith, Railey Realty
800-544-2425

"Lights On" Event Set By Grantsville After-School Org.

The Partners After School @ Grantsville group will hold its annual Lights On After-School event on Thursday, Oct. 22, at the Grantsville Senior Center. An open house will be held from 4 to 6 p.m.

For more information, persons may contact Karen Wood at 301-895-5818.

Escape THE ORDINARY AND TASTE EXTRAORDINARY
2009 Fall Restaurant Promotion
Sunday, Oct. 25 – Thursday, Oct. 29 &
Sunday, Nov. 1 – Thursday, Nov. 5 *
* Receive discounts during the week at these participating restaurants:
Brenda's Pizzeria
Cornish Manor
Jearbrye's
Mountain State Brewing Company
Pine Lodge Steakhouse
Will O'the Wisp
Please visit Visitdeepcreek.com for specific discounts as discounts may vary
Garrett County Maryland Welcome
Deep Creek Lake
301.387.4386 • www.visitdeepcreek.com

Hilltop Inn Restaurant & Lounge
Route 40
2 miles east of Grantsville
301-895-5168
Friday Specials
All You Can Eat Fish Fry, includes choice of Potato or Vegetable & Salad Bar $10.89
Fried Fish or Clams, includes choice of Potato or Vegetable and Salad $9.39
Weekend Specials
Prime Rib, Grilled Salmon Steak, Baked Stuffed Chicken Breasts, or Roast Pork Tenderloin, includes choice of Potato or Vegetable and Salad Bar
Wed & Thurs – 11 a.m. – 7 p.m.
Fri & Sat – 11 a.m. – 8:30 p.m.
Sun 11 a.m. – 6 p.m.

WE GET REAL ESTATE $OLD, IF YOU WANT YOUR PROPERTY $OLD, CALL
Custer Realty & Auction
301-334-4876
13179A Garrett Hwy., Oakland, MD
1-800-876-0942
Robert Custer, Broker – 301-334-3141
Tom Bernard, Assoc. Broker – 301-334-7976
John Forman, Sales Associate – 301-334-8457
E-Mail: bob@custerrealtyandauction.com
Licensed in Maryland and West Virginia

RESIDENTIAL

TURKEY NECK - GA7135002 - 2 Acre wooded lot w/ cedar sided chalet. Finished basement, large shop/garage. Dual heating system. Private and very charming **$349,000.00**

205 E. WATER ST. OAKLAND - GA7170758 - 2 or 3 BR 1 ½ story home, situated on large Town lot, frontage on Little Yough River, convenient to downtown Oakland. 14'x24' storage barn. Good candidate for starter home or First Time Home Buyer **$59,900**

722 TURKEY NECK ROAD – GA6579774 – Charming Farmhouse in Deep Creek's desirable Turkey Neck area. 4 BR w/ family rm or 5th BR and one bath. One mile to lake. New well, new roof, recent new septic and many upgrades. 4.0 ac lot. Beautiful scenic panoramic views. **$169,500**

FARMS & ACREAGE

655 TURKEY NECK RD - GA7020769 - 122.5 ac. farm w/County Road fron[redacted]e level farm land. Ideal for full farming or gentleman farming operation, 2 large bank barns and silo. Spring feed farm pond and watering troughs, existing well and septic on property **$895,900**

652 TURKEY NECK RD - GA7020760 - 61 ac. w/County Road frontage, ideal for development. Breath taking views overlooking Deep Creek Lake valley and Backbone Mountain. Six Health Dept perks already on record **$965,900**

152 TURKEY NECK ROAD - GA7020747 - 20.26 acres of woodland w/county road frontage, possible subdivision, located in Deep Creeks desirable Turkey Neck area **$255,900**

PYSELL CROSSCUT RD - GA6507630 - Lot 1, 7.11 ac on low traffic county road. This location has it all, part wooded, part cleared, loads of wildlife and utilities. Excellent views, near Deep Creek Lake and perk approved for a conventional septic system **$79,900**

PYSELL CROSSCUT RD - GA6508092 - Lot 2, 7 ac. on low traffic county road. This location has it all, part wooded, part cleared, loads of wildlife and utilities. Excellent views, near Deep Creek Lake and perk approved for a conventional septic system **$89,900**

BUSINESS/INVESTMENTS

GARRETT HIGHWAY – GA7007687 – 8.477 ac w/ 600+ ft. road frontage. Storm water management, well, septic, and roads in place. Great location south of Oakland on main north south corridor ..... **Just $549,000**

LOTS

NATIONAL PIKE WEST – GA7054015 – 6.97ac. lot, near Keyser's Ridge Industrial Park, excellent views. Health Dept. approved building site. Possible owner financing to a qualified buyer **$79,900**

YOUGH MT. RESORT

Wooded lots, in gated community, miles of roads for recreational vehicles and mountain views, protective covenants. Development adjoins Swallow Fallow State Forest. Ideal for outdoor enthusiast, close to Deep Creek Lake & Ski Slopes.

YOUGHIOGHENY BLVD - 0.51 ac. wooded lot. Lot 27, Sect. 3 Blk. B Membership Lot **$2,500**

YOUGHIOGHENY BLVD - Ga6805114 - 0.65 ac. wooded lot. Lots 9, Sect. 3, Blk. A, membership lot **$3,000**

BEAR DR. – GA6805118 – 0.52 ac. wooded lot. Lot 26, Sect. 1, Blk. B. Membership Lot **$3,500**

STAG RUN – GA6805367 – Level wooded lot. Lot 50, Sect. 1, Blk. C. Membership Lot **$4,000**

STAG RUN – GA6844870 – Level wooded lot. Lot 51, Sect. 1 Blk. C, close to gate. Membership lot **$4,000**

DOGWOOD DR. – GA6811835 – 0.47 ac. level wooded lot. Lot 3[redacted]Membership lot.

FOX DEN RD. – GA6805298 – 0.95 ac. wooded building lot. Lots 3[redacted]P, approved for low pressure dose trench system ..... **SOLD**

BEAVER RUN RD. – GA6805211 – 0.97 ac. level wooded building lot. Lots 11 & 12, Sect. 3, Blk. B, approved for sand mound type system ..... **REDUCED $14,900**

RACOON DR. – GA7099822 – 0.59 ac. wooded lot. Lot backs to State Forest. Lot 11, Section 3, Block T **$19,900**

BIRCHWOOD DR. – GA7136699 – 1.22 ac. level wood lot, Lot 1, Section 4, Block G. Exceptional views of Yough River valley. Appproved for Sand Mound type septic system **$19,900**

BIRCHWOOD DR. - GA6925648 - 1.82 ac wood/view lot. Lo[redacted]s. approved for Sand Mound type septic system ..... **SOLD**

CEDAR LANE – GA6675549 – 0.63 ac. level wooded lot. Lot N[redacted]pproved for AT grade mound septic system. 125 L/ft roadfront ..... **SOLD**

BIRCHWOOD DR. – GA6805417 – 1.18 ac wooded/view lot. Lot 2, Sect. 4, Blk. J, Perked. Approved for engineered mound septic system **$24,900**

BIRCHWOOD DR. – GA6695981 – 1.0 ac. wooded view building lot. Lot 24, Sect. 4, Blk. B, approved for an at-grade mound type septic system **$24,900**

DOE DR. – GA7137744 – 0.64 ac. wooded lot, Lot 39, Section 1, Blk M. Approved for Sand Mound for 2 BR home. Has 8'x25' 2005, Fleetwood Wilderness camper w/slideout & 10'x16" mini barn. Campers and mobiles are allowed **$39,900**

BIRCHWOOD DRIVE – GA6604745 – 1.63 ac wooded lot. Lot [redacted]ect. 4, Blk. J, provisional approval for sand mound type septic system. Great views ..... **SOLD**

BIRCHWOOD DRIVE – GA6561154 – 1.51 ac wooded lot. Lot n[redacted]D. approved for trench mound septic system. Good views ..... **SOLD**

BEAR DRIVE – GA6412247 – 0.081 ac. wooded lot. Lot no. 28 [redacted] approved for conventional type septic system ..... **SOLD**

FOX TAIL RD. – GA6922047 1.93 ac. wooded lots. Lots 31, 32, 33 & [redacted]. Approved for Sand Mound type septic system ..... **SOLD**

If you are planning to sell real estate in the near future, consult with CUSTER REALTY & AUCTION about the advantages of selling at auction. You deserve to get all your property is worth.

301-334-4876
1-800-876-0942
EQUAL HOUSING OPPORTUNITY
MLS.

STUDENTS RECOGNIZED AT YOUGH GLADES – Students at Yough Glades Elementary School were recently recognized as Gators, Mathematicians, and P.E. Students of the Month for September. Above left are Gators who displayed self control during the month. In the front row, from left, are Serena Lewis and Sierra Corbin. Second row: Kimberly Stemple, Nikole Frazee, Haley Ellifritz, Michael Hartsell, and Danielle Peters. Back row: Sarah Kisner, Madison Shaffer, Regan Harvey, Jacob McRobie, Christopher Sines, and Marshall Baker. Not pictured: Brandon Cline. Above right are Mathmaticians who excelled in math class this month. In the front row are Sierra Tichnell, Kaelyn Glotfelty, Hana Nazelrod, and Jeremy Murray. Back row: Nathan Sweitzer, Brooke Davis, Danielle Wolf, Jacob Sweitzer, and Courtney Alexander. Not pictured: Matthew Thomas. Below are P.E. Students of the Month who excelled in physical education this month. In the front row are Keyara Shiflett and David McRobie. Back row: Cody Slawter, Lane Savage, and Michael Corby. Not pictured: Brianna Cline and Sydney Sisler.

Awarded Grant

Continued from Page A-1

Grants are awarded to non-profit organizations, local governments and Native American tribes, who in turn provide loans, grants, or loan and grant combinations to eligible applicants.

USDA Rural Development's mission is to increase economic opportunity and improve the quality of life for rural residents. Rural Development fosters growth in homeownership, finances business development, and supports the creation of critical community and technology infrastructure.

Further information on rural programs is available at a local USDA Rural Development office or by visiting rurdev.usda.gov.

Read. Then Recycle.

Re-enactors To Present Program In Springs, Pa.

A program on the life of 18th and 19th century residents of Addison, Pa., will be presented by members of the Addison Area Historical Society on Monday, Oct. 26, at 7:30 p.m. at the Folk Meeting House in Springs, Pa.

In full costume, the first-person narrators will relay the true stories of residents from 1758 through the 1800s. Some of the persons selected will be a Civil War soldier and his family; a French and Indian War soldier; centenarians who were life-long residents, including Aunt Sue Jacobs who lived to be 104 years old; a tavern keeper; and a female artist.

Admission to the program is free and open to the public. The event is sponsored by the Springs Historical Society.

For more information, persons may call 814-442-4594 or 814-662-4366 or visit springspa.org.

MASTERMIND DESIGNZ
Signs • Banners
Vinyl Decals • Graphics
240.321.4899

TRAILERS! TRAILERS! TRAILERS!
TRAILERS, TRAILERS & MORE TRAILERS!
Great time to buy!
10% to 30% Discount
starting at $595
Garrett Automotive
301-387-6148
TRAILERS! TRAILERS! TRAILERS!

Check it out!

STUFF TO DO!

Featuring events that build assets in youth and promote community involvement:

THURSDAY, Oct. 8

- **Rocktoberfest Talent Battle**, Southern Garrett Rescue Squad Hall, 8 to 11 p.m. Talent Battle contestants 6th grade through 20 years old are invited to showcase their talent at the 6th annual Rocktoberfest. Actors, musicians, comedians, magicians, and other talents may perform for up to six minutes as group or individual contestants. Winners will be decided by audience vote at the end of the show. Pre-registration is required; call Venessa at 301-334-7730.

THURSDAY, Oct.15

- **Homeschool @ the Library**, Accident Branch of the Ruth Enlow Library, 1 to 2 p.m. All ages are welcome to gather on the third Thursday of each month for this series of workshops. Genealogy with Addie Glotfelty will be the theme of the Oct. 15 workshop. Workshops are free. Registration is appreciated, but not required. (301-746-8792)

FRIDAY, Oct.16

- **Homeschool @ the Library**, Ruth Enlow Library in Oakland, 2-2:45 p.m. All ages are welcome to gather on the first and third Friday of each month for this series of workshops. A tour of the Garrett County Historical Society Museum will be the highlight of the Oct. 16 workshop. Meet at the museum. Free. Registration is appreciated, but not required. (301-334-3996)

SATURDAY, Oct. 17

- **Costume Dance**, Deer Park Community Building, 6-9 p.m. Deer Park Eliminators Community Planning Group welcome all ages for food, fall crafts, apple bobbing, cake walk, treat bags, and dancing. Costumes encouraged. Free. (301-533-0755)

Assets are qualities and experiences youth need to unleash their potential for growing into healthy, caring adults. For more information about Healthy Communities•Healthy Youth™ (HC•HY): Garrett County and about building assets in youth, persons may call 301-334-1189.

HC•HY Garrett County and some of the activities above are sponsored by Garrett County Partnership for Children and Families Inc./LMB (Local Management Board), the Garrett County Health Department, Garrett County Extension Service, and the Governor's Office of Crime Control and Prevention.

HEALTHY COMMUNITIES HEALTHY YOUTH GARRETT COUNTY

In Loving Memory of

ALMA "SIS" HARDESTY

On her birthday, 10-8-57 - 8-3-2007

If we could have a lifetime wish, A dream that would come true, We'd pray to God with all our hearts for yesterday and you. A thousand words can't bring you back, We know because we've tried... Neither will a thousand tears, We know because we've cried... You left behind our broken hearts and happy memories too... But we never wanted memories.
We Only Wanted You!

DEEPLY LOVED AND SADLY MISSED
Mom, Dad, Larry, Maggie & Beau
Grandchildren Morgan, Olivia & Lucas
Brothers Chuck & Darlene, Kenny & Debbie
Sister Suzette & Randy
Nieces & Nephews

YOU'VE NEVER HEARD A SPEAKER LIKE DAVID RING!

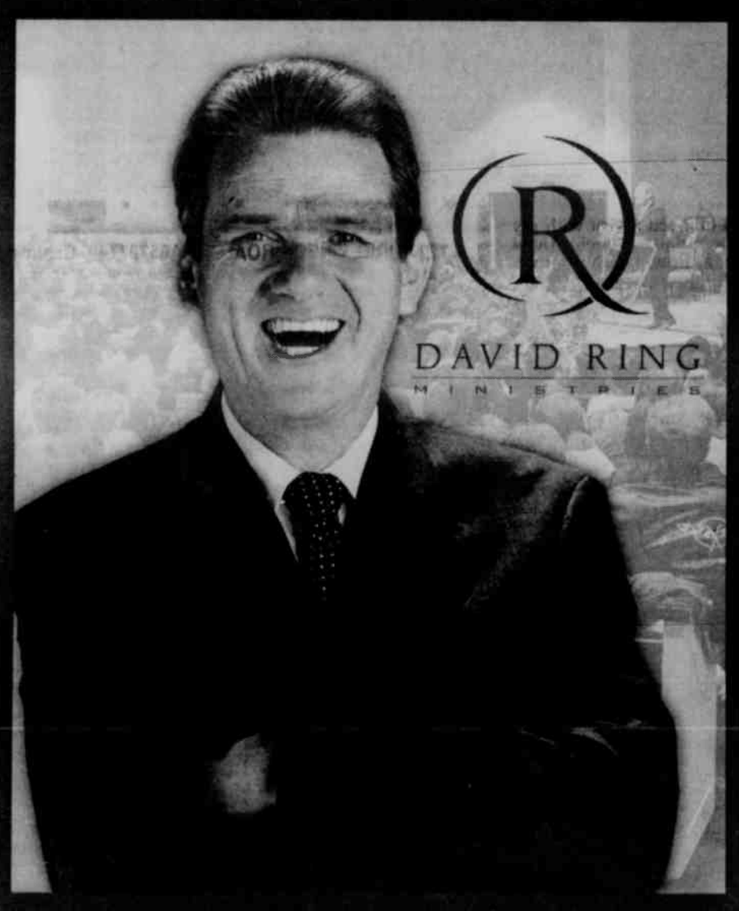

A Cerebral Palsy victim shares how he became a Cerebral Palsy VICTOR!

Join us Monday, October 26, 2009
7:00 pm at
LOCH LYNN CHURCH OF GOD
This is a one night rally you don't want to miss!
This is a free event. A love offering will be taken.
Contact the Church for more details.

Loch Lynn Church of God
8649 Gorman Road, Oakland, MD
301-334-3221

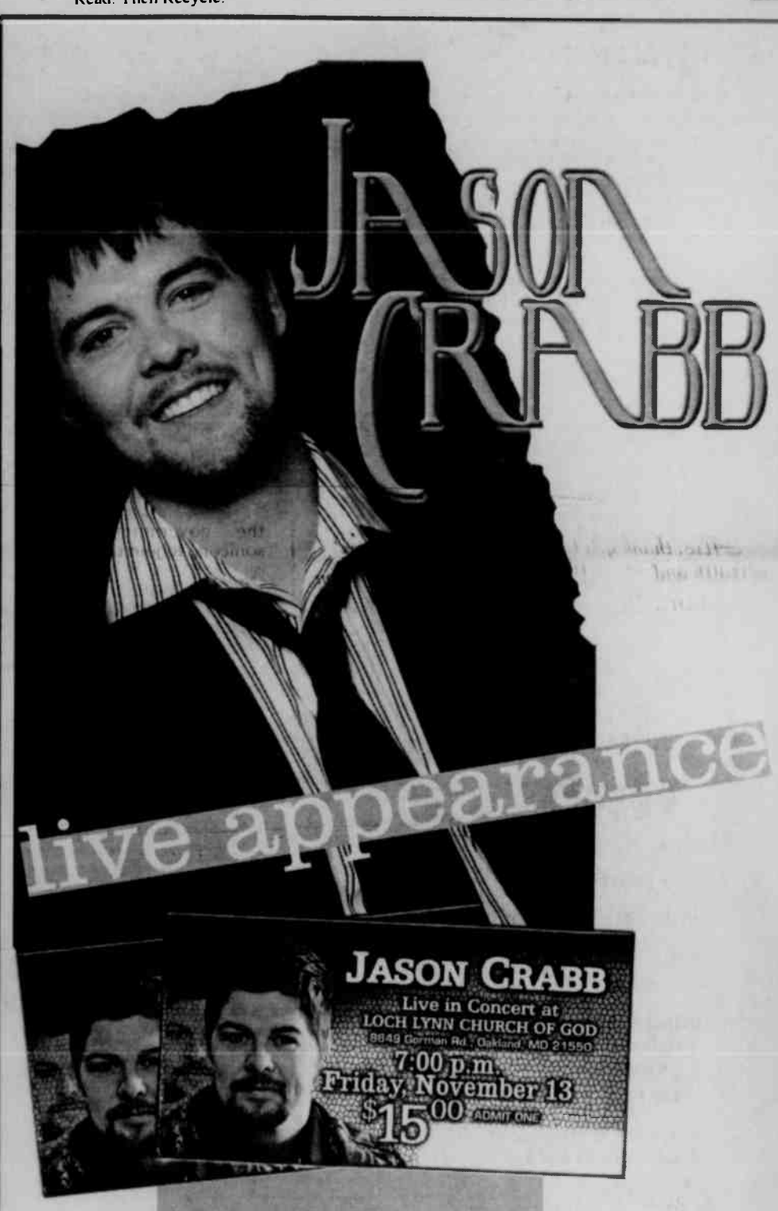

friday, nov. 13
7 pm
tickets
$15.00
per person

Contact the Church to purchase tickets.
LOCH LYNN CHURCH OF GOD
8649 Gorman Road, Oakland, MD
301-334-3221

The Arts

DONATION MADE AS TALL TALE FEST PRIZE – First United Bank & Trust recently donated a $50 savings bond as one of the prizes for the Autumn Glory Tall Tale Festival, slated for this Saturday. The festival begins at 9 a.m., with children performing until 10:45 a.m. and adults until 12:15 p.m. Former first place winners Adam Booth and Rich Knoblich, both from West Virginia, and Joan Whetsell, Addison, Pa., are among the adult storytellers scheduled to perform. Whetsell is the director of a theater group. Additional prizes for the event have been donated by CVS, the Garrett American Association of University Women, The Book Mark'et, Marvin's, Proudfoot's Pharmacy, Arrowhead Deli, Mark IV Office Supply, Jan Florist, Green Acres Garden Center, Garrett College, Adventure Sports Center International, among others. Above are Sarena Rodeheaver, FUB&T office manager, and Dr. Gail Herman, organizer of the event.

SHS, NHS Bands' Scores Increase At Northern Show

The Northern Garrett Marching Band hosted its annual Marching Band Spectacular Saturday, with five bands competing for trophies and specialty awards, and the home band performing in exhibition. Both Garrett County marching bands obtained their highest scores to date in this competitive marching season.

Southern Garrett was alone in Group I competition, as Northern, which is also a Group I band (based on playing members) performed in exhibition. Southern received a score of 78.85, and took home the specialty awards for best drum major (Jordan Henson), best drum line, and best auxiliary.

Those competing were Wheeling Park, Mountain Ridge, Keyser, University, Martinsburg, and Southern.

In the entire line-up of scores, Southern came in second overall, with University High School of Morgantown, W.Va., just ahead with a 79. Currently in the Atlantic Coast region, Southern is ranked at #5 out of 41 bands. Northern Garrett is at 13.

Northern performed in exhibition but was judged and earned a score of 74.15.

"We are improving each week," said Duane Salisbury, Northern's director. "Several judges who have seen us before made comments about our improvement. The older members of the band are beginning to see how much teaching that they have done, and what they need to continue helping with. With some good practice time this week, our goal is to clean up some drill and music problems so that we can take the next step.

Joshua Elmlinger, director of Southern's band, said things are going well for his group so far.

"We're very excited about this year's show," he said, "and are looking forward to our home show this weekend."

Southern will host its 32nd annual Western Maryland Tournament of Bands on Saturday at the high school athletic field. The program, which will feature nine bands, will begin at 6 p.m. See separate story.

GC BASKETBALL TEAM GOES ZOMBIE – The Lady Lakers team has opted to jump into the "zombie" craze spreading throughout Garrett County, according to Brenda Brosnihan, who is heading up a unique fundraising event. The team will take part in the international "Thrill the World" event on Oct. 24, during which millions of people across the planet will attempt to break the world record for the number of people dancing at the same time. Local participants will do the dance, set to Michael Jackson's song "Thriller," at Herrington Manor Stables at 8:30 p.m. Dancers will obtain sponsors, and all proceeds raised locally will benefit the House of Hope. Zombies need a minimum of $50 in donations to participate. "I'm very excited to have the team join our effort," said Brosnihan, which is pictured above center. "I believe it is a great way for their team to meet some people in our community, as well as for our community to learn about their efforts to support our local charity."

32nd Annual Western Maryland Band Tournament Featuring Nine Groups

The 32nd annual Western Maryland Tournament of Bands, hosted by the Southern Garrett Band Boosters, will be held on Saturday, Oct. 10, at the Southern High athletic field. This year's line-up is featuring nine bands, with eight competing for trophies and specialty awards.

The Southern Garrett Marching Band will perform in exhibition at the conclusion of the show, presenting "A Forgotten Fairytale," with music composed by Joshua Elmlinger, the band's director. The eight competing bands are from Maryland and West Virginia high schools.

The show will take place at Southern's athletic field, beginning at 6 p.m.

The tentative schedule is as follows: national anthem and announcements, 6 p.m.; Lewis County High School, 6:15 p.m.; Petersburg, 6:30 p.m.; Elkins, 6:45 p.m.; Philip Barbour, 7 p.m.; Fort Hill, 7:30 p.m.; Allegany, 7:45 p.m.; Hancock, 8 p.m.; Northern Garrett, 8:15 p.m.; and Southern at 8:30 p.m.

The entire event is a fundraiser for the Southern marching band, and there will be several opportunities for guests to purchase a variety of raffle tickets, as well as small gifts for band members.

Air-grams, flower-grams, candy-grams, and duck-grams will be available, as well as 10-cent votes for favorite director, and specially made buttons for each band in attendance.

The Oakland/Mtn. Lake Park Lions Club will operate its concession stand throughout the evening.

Also appearing during the evening will be an intermission performance by the Western Maryland Xtreme Cheerleaders. Just before the awards are announced, Brenda's Body Shop will present "Thrill the World," the "zombie" dance from Michael Jackson's song "Thriller," which the group will be performing on Oct. 24 in an international event.

This year's trophy sponsors are Mettiki Coal Corp., Dr. Tom and Mrs. Kathy Johnson, WKHJ, Mane Attractions/Aimee Friend, Helbig Insurance/Kathy and Terry Helbig, Sincell Publishing Co., First United Bank & Trust, Garrett County Chamber of Commerce, Dale E. Evans Inc., Clear Mountain Bank, the Junior Woman's Civic Club, and WEPCO. Numerous local businesses are also supporting the event through advertising in the program, which will be available for sale.

Tickets to the band show are $6 for adults and $3 for youth.

Our Town Theatre Selling Array Of Food Saturday

Our Town Theatre in Oakland will have food available for sale throughout the day's Autumn Glory Festival events on Saturday, Oct. 10. The theatre is located at 121 Center Street.

From 10 a.m. until 2:30 p.m., theatre volunteers will sell hotdogs, chili dogs, cookies, warm apple crisp, pumpkin roll slices, hot spiced cider, sodas, water, coffee, and other items. Patrons may purchase a "blue plate special," which is two hotdogs any style, one snack or piece of fruit, and a beverage, for $5.50.

All proceeds from the sale will go to the theatre, which is a non-profit organization.

For more information, persons may call the theatre at 301-334-5640.

Reading Council To Host Literacy Specialist Forum

The public is invited to the Garrett Reading Council's next meeting on Thursday, Oct. 15, from 4:30 to 7:30 p.m. in Room 205-207 of Garrett College's Continuing Education Building. Educator Kathy Bumgardner of Strategies Unlimited Inc., North Carolina, will be the keynote speaker.

Bumgardner will present hands-on literacy tools and comprehension activities that are effective for students in kindergarten through 8th grade, a reading council spokesperson said. Teachers, librarians, assistants, retirees, parents and grandparents, as well as degree students who will soon become educators, will benefit from the presentation, the spokesperson said.

Several local educators attended Bumgardner's session at the state of Maryland International Reading Association Conference (SoMIRAC) last year, and reported that the information is beneficial.

Publisher McMillan McGraw-Hill is providing Bumgardner's presentation. A complimentary dinner will be catered by Brenda's Pizzeria, and a door prize will be awarded.

This event is free to members of Garrett Reading Council who pay their annual fee ($25 for teachers, $12 for librarians, instructional assistants, retirees, and degree students). For non-members, the entry fee is $15.

Persons are asked to register by Oct. 13 by e-mailing garrettreadingpresident@gmail.com or by calling Liz Rees Gilbert at 301-334-2059.

Arts at a Glance

www.garrettarts.com

FRIDAY, Oct. 9

• The **Stained Glass Gallery** glass cutting demonstrations, including tool explanation by Lou DiCarlo, 214 I Street, Mtn. Lake Park, 9 a.m.-6 p.m. 301-334-8222. Continuing through AGF weekend.

• **Maryland Symphony Orchestra** in concert, presented by the Main Stage Series at Frostburg State University, Pealer Recital Hall, Performing Arts Center, Frostburg, 8 p.m. Tickets: adults, $30, students, $3. 1-866-TIXX-CES or ces.frostburg.edu.

• **Spruce Forest Artisan Village**. Visit working Appalachian artisans in log cabin studios, plus fine craft galleries, historic house museums, Stanton's Mill and Penn Alps Restuarant. Rt. 40 at Cassselman Bridge, Grantsville, 10 a.m. to 5 p.m., Monday through Saturday. Info@spruceforest.org or 301-895-3332. Free admission.

• **Garrett Lakes Arts Festival Fundraising Event:** the Wheeling Symphony Orchestra presenting A Capitol Opening Night Dream with conductor Andre Raphel Smith, featuring works by Beethoven, Mendelssohn, Stravinsky, and Tchaikovsky, Wheeling, W.Va., 8 p.m. $50 per person, which includes ticket, reception with the conductor after the concert, and bus transportation. Information: GLAF 301-387-3082 or www.artsandentertainment.org.

• **Autumn Glory Fine Arts Exhibit** at the Gallery Shop, 206 E. Alder Street, Oakland. Fine arts and handcrafted gifts from local and regional artists, 10 a.m. to 5 p.m. Presented by the Garrett County Arts Council. 301-334-6580. Continuing through AGF weekend.

• **Glassblowing at Simon Pearce**. Guests may observe master glassblowers demonstrate their art at 265 Glass Drive, Mtn. Lake Park. 9 a.m. to 5 p.m. daily. 301-334-5277. Continuing through AGF weekend.

SATURDAY, Oct. 10

• **7th Annual Autumn Glory Quilt Show** at St. Peter's Catholic Church Social Hall, corner of Oak & 4th streets, Oakland, 10 a.m. to 5 p.m. Presented by Heritage Quilters. 301-387-4959. Admission: $2.

• **Heritage Craft Fest**. Western Maryland's largest indoor juried craft show featuring more than 85 artisans offering traditional and contemporary craft items. Presented by the Garrett County Arts Council for over 30 years to benefit local arts. 10 a.m. to 6 p.m. Broad Ford Elementary and Southern Middle schools, Oakland. Free admission. 301-334-6580.

• **32nd Annual Western Maryland Tournament of Bands**, hosted by the Southern Garrett Marching Band and Band Boosters, Southern High School athletic field, 6 p.m. Nine bands to perform their competition field shows, vying for trophies and specialty awards. Admission: adults, $6; students, $3.

• **The Official Maryland State Banjo Championships,** featuring Bill Emerson and Sweet Dixie, Southern Garrett High School, 7 p.m. Contestants of all ages from a five-state region will compete in various categories. Refreshments available. www.mdbanjoandfiddle.com or 301-334-6255.

• **Tall Tale Storytelling and Book Festival** Guests will hear old time tales and "true" stories that are stranger than fiction, featuring both student and adult tellers. St. Paul's United Methodist Fellowship Hall, 316 E. Oak and 4th Street, Oakland, 9 a.m. to 12:30 p.m. 301-387-9199. Admission: adults $4; seniors $3; children 5 and over and students, $2.

Sunday, Oct. 11

• **Heritage Craft Fest.** Western Maryland's largest indoor juried craft show featuring more than 85 artisans offering traditional and contemporary craft items. Presented by the Garrett County Arts Council for over 30 years to benefit local arts. 10 a.m. to 6 p.m. Broad Ford Elementary and Southern Middle schools, Oakland. Free admission. 301-334-6580.

• **7th Annual Autumn Glory Quilt Show** at St. Peter's Catholic Social Hall, corner of Oak & 4th Streets, Oakland, 10 a.m. to 5 p.m. Presented by Heritage Quilters. 301-387-4959. Admission: $2.

(See more events, exhibits, and arts activities listed in *The Republican* newspaper's Autumn Glory supplement, published last week and available free at news stands throughout the county.)

SATURDAY, Oct. 17

• **Castlebay**, a concert of Celtic and seafaring folk music, New Germany State Park Lakehouse, 7 p.m., sponsored by the Friends of New Germany. Julia and Fred Gosbee will perform on the Celtic harp and the violin. Free and open to the public (donations appreciated). Guests should bring flashlights, as the parking areas are not lighted.

EXHIBITS

Through Oct. 23: **Fine Art Photography by Angie Sincell** exhibit, Garrett College Art Gallery. Twenty fine art photograph pieces by Sincell are currently on display.

Through Oct. 31: **Rediscovering My Artistic Voice**, an exhibition of oil and acrylic paintings and painted trays by Julia Hoffmann at the Gallery Shop, 206 E. Alder Street, Oakland. Information: 301-334-6580 or www.garrettarts.com. Gallery hours: Monday through Saturday, 10 a.m. to 5 p.m.

Serving the Garrett County Arts Community Since 1976

Garrett County Arts Council

206 E. Alder St., Oakland, MD 21550 gac 301-334-6580

Jearbryo's Catering
Small or Large
Let Chef Bryon Bowman with his 30+ yrs. Experience plan your next party or event!
301-387-7667
www.jearbryos.com

GARRETT STATE CINEMAS
Call for Movie Times
(301) 387-2500
GIFT CERTIFICATES AVAILABLE
FRIDAY, OCTOBER 9th - THURSDAY, OCTOBER 15th

ZOMBIELAND — Woody Harrelson, Jesse Eisenberg — FRI-SUN 12:40, 2:50, 5:10, 7:30, 9:45 MON-THURS 5:50, 8:10 (R)
COUPLES RETREAT — Vince Vaughn, Jason Bateman — FRI-SUN 11:40, 2:00, 4:30, 7:00, 9:20 MON-THURS 5:40, 8:00 (PG-13)
ALL ABOUT STEVE — Sandra Bullock, Thomas Haden Church — FRI-SUN 12:30, 2:45, 5:00, 7:20, 9:40 MON-THURS 5:00, 7:45 (PG-13)
THE SECRETS OF JONATHAN SPERRY — Gavin MacLeod, Janson Panettiere — FRI-SUN 12:10, 2:30, 4:50, 7:10, 9:25 MON-THURS 5:35, 7:55 (PG)
CLOUDY WITH A CHANCE OF MEATBALLS — Bill Hader, Neil Patrick Harris — FRI-SUN 12:00, 2:20, 4:45, 6:55, 9:00 MON-THURS 5:30, 7:30 (PG)
LOVE HAPPENS — Aaron Eckhart, Jennifer Aniston — FRI-SUN 11:50, 2:10, 4:40, 7:05, 9:30 MON-THURS 5:20, 7:50 (PG-13)
FAME — FRI-SUN 11:30, 1:50 MON-THURS 5:25 (PG)
SURROGATES — Bruce Willis, Radha Mitchell — FRI-SUN 12:20, 2:40, 4:55, 7:15, 9:35 MON-THURS 5:10, 7:40 (PG-13)
THE INFORMANT! — FRI-SUN 4:20, 6:50, 9:10 MON-THURS 8:05 (R)
Showtimes Available at www.garrettscinema.com

The Boys Next Door
by Tom Griffin

Oct. 21, 22 8:00 p.m.–$5.00
Oct. 23 8:00 p.m.–$8.00
Oct. 24 Matinee–2:00 p.m. –$5.00
Oct. 24 Evening–8:00 p.m. –$8.00
This play deals with four mentally challenged men who live in a group home. It consists of brief vignettes of their lives during a two-month period. The play is quite humorous but not mocking of the men as they cope with life's events.
The Boys Next Door is presented by special arrangement with Dramatists Play Service, Inc., and is funded, in part, by the Garrett County Arts Council and the Maryland State Arts Council
Garrett Arts
Maryland State Arts Council
Our Town Theatre
121 Center Street Oakland, MD
Call 301-334-5640 for Reservations

Swallow Falls General Store & Bishoff Bakery
Pumpkin Pies & Pumpkin Rolls!
CAKES, PIES, COOKIE TRAYS, BREAD & MORE!
ORDER AHEAD!
WINGS!
BREAKFAST MENU & SANDWICHES
GET YOUR WEEKLY REPUBLICAN NEWSPAPER & DAILY TIMES-NEWS HERE!
301-387-9392 ATM! PROPANE GAS EXCHANGE!
OPEN 7 DAYS A WEEK AT 7 AM

THE BALANCED BODY
Studio and Wellness Center
New! Step-n-Sculpt
SATURDAYS, 10:30 -11:30 am
"STEP YOUR WAY INTO SHAPE"
Fun, fat burning, low impact workout, using step aerobics and body sculpting moves with light hand weights
LATIN DANCE MANIA
TUESDAYS, 7-7:45 PM
Taught by professional fitness instructor, and Latin Ballroom Competitor, Jennifer Christophel, this class is similar to Zumba but focuses on REAL latin Ballroom MOVES in all the different types of dance styles such as Salsa, Cha-Cha, Samba, Rumba with effective body sculpting movements for a great fat burning, waist and hip slimming workout while learning dance steps that can be used on the real dance floor! GET READY TO SWEAT!
ZUMBA Starts 11-5-09
Thursdays at 11:00 am
This dynamic interval training class mixes fast and slow dance movements and rhythms to tone and sculpt your body while burning fat.
www.balancedbodystudio.com
(Intersection of Glendale Rd and Rt 219) at Deep Creek Lake, MD. Located at Dry Dock Plaza 301-387-7505

The BookWorm

HAVE A LITTLE FAITH

by Mitch Albom

C. 2009, Hyperion, $23.99; 288 pages

Review by Terri Schlichenmeyer

It was a lesson you learned the moment you were old enough to sass back: Always respect your elders.

When Grandma spoke, you listened. If Grandpa said to do something, it was as good as done. If you valued your life, you answered Mom or Dad respectfully, and heaven help the kid who spoke to a neighbor in a snide manner.

Always respect your elders. But what if the elder makes a difficult request? In the new book *Have a Little Faith* by Mitch Albom, it took eight years to make good a promise.

Albert Lewis almost wasn't a rabbi. Having failed divinity school, he almost gave up but was encouraged to try again. Later, when he finally got his own synagogue, the tiny congregation consisted of just a handful of families.

One of them was Mitch Albom's. As a child, Albom remembered the Reb as an imposing man with an inexplicable love of song and of sermon; basically, someone to avoid. Despite his parents' anchoring and years of lessons, Albom grew up and grew out of his faith, learning that mouthed prayers, uttered mechanically, were somehow acceptable. He moved away from home and looked upon religion as quaint, invisible.

So Albom was surprised when Rabbi Lewis asked him to do his eulogy.

Because one cannot speak well about a man without knowing him, Albom agreed to the request, but told the Reb that they needed to set meetings so that questions could be answered. And it came to pass that Albom made the trek from his home in Detroit to New Jersey several times a year for eight years.

Back in Detroit, the economy was lashing at the city, jobs were lost, and so were homes. But in a sagging old cathedral near Tiger Stadium, a former drug dealer was feeding the homeless and preaching the gospel, all but abandoned by his mother church, trying to do good with what God was giving him.

As Albom began to examine the disparity between the congregations – the wealthy synagogue and the poverty-stricken inner-city shelter-church – he began to wonder about God, trust, and faith. And he learned a lesson you won't soon forget.

I wasn't crazy about this book at first. Author Mitch Albom, like one of his subjects, loves to savor an anecdote before he lets it go, and that bogs down the beginning of this book. But once you get past the stage-setting and you move a few pages in, *Have a Little Faith* soars.

By telling the story of two men who are similar but different, Albom forces his readers to examine their own beliefs, as well as the meaning of hope and miracles. I won't tell you how this book ends, but suffice it to say that you'll come away with your heart lifted to the rafters.

Fans of Albom's first book and anyone who's ever pondered the nature of belief will want to make room on their bookshelf for a new favorite. *Have a Little Faith* is a book I believe you'll love.

GT Commissioners' Monthly Summary

Garrett County Board of County Commissioners' (board) report for September 2009

Department of Economic Development

a) Adventure Sports Center International presented a briefing of the 2009 season.

b) Discussion on issues related to the sale of county property (Garrett Highway former site of the Oakland area roads garage) to Clear Mountain Bank and Dream on Enterprises.

Departmem of Financial Services

a) Fallen Law Enforcement Officers or Rescue Workers Real Property Tax Credit Ordinance. The board approved a 50% real property tax credit (to include all applicable ad valorem taxes) for the surviving spouse of a fallen law enforcement officer or fire/rescue worker in active service.

b) The board approved the Board of Education Fiscal Year 2010 to 2017 capital improvement plan as presented with the condition that county funding is available and approved.

c) Garrett County Government Fiscal Policy. The board approved the policy that will establish the framework for the county's overall fiscal planning and management for the accountability of public funds and the management of county finances.

Department of Purchasing Department

a) Hershberger Avenue Extension Project - The board approved an award to Beitzel Corporation for $286,186.

b) Standby Natural Gas Generator Set - The board approved an award to Garrett Electric for $23,980.

c) 2009 County Auction - The board approved a recommended list of surplus items to be included in the 2009 county auction. The same motion of approval declared 7.5 acres of timber located at the county Landfill to be declared surplus and advertised for sale

d) Garrett County Health Center Siding Repair - The board approved an award to E&A Contracting, Inc. for $7,000 plus $10 per square foot for other siding repair.

e) Mountain Lake Park Water System Improvements - The board approved an award to Beitzel Corporation for $449,099.

f) Winter Abrasives - The board approved an award to a number of vendors for a number of contract prices based on County Roads Department garage location to be delivered to.

g) The board approved an award to CBIZ Benefits and Insurance Services for retirement plan years 1-5 for an annual fee of $5,000, and Other Post Employment Benefits (OPEB) for plan years 1 and 2 for a fee of $1,000 for a total 5-year contract amount of $27,000.

h) Trade Enterprise Center/Exhibit Hall Construction Project - The board approved an award to Callas Contractors, Inc. for $2,334,988. Chairman Dennis Glotfelty abstained from voting on this recommendation.

Roads Department

Discussion on recent inspection of Swallow Falls bridge. A conference call was conducted with the consultant bridge inspectors who informed the board that a final report will be finalized by the end of the week (October 2) or the first of the next week. The board agreed to limit the bridge to one-way traffic effective immediately.

Miscellaneous

a) The board conducted a public hearing on an application for funding through the Community Development Block Grant Program. The project is for the continuation of the After-School Program in Garrett County. The board approved the execution of all documents required for the submission of the application and applicable funds in the amount of $125,000.

b) The board attended the September term of the Grand Jury.

c) The board hosted the "2009 – 23rd Annual Garrett County Most Beautiful Person" designation ceremony. Fredolen and Amelia Wolf are the 2009 Winners.

Read. Then Recycle. | Subscribe to *The Republican*

End of Season Ice Cream Spectacular!
Sunday, October 11

Scoop up the Savings at Sell-Out Sundae!

3 gallons of your favorite premium ice cream only $40! Plus 25% off everything in stock from 11 am to 4 pm and 50% off remaining stock from 4 pm until closing!

No Hands Sundae Eating Contest
Sunday, October 11, 2:00 pm
Entry fee $5. All proceeds benefit local charities

LAKESIDE Creamery — 301.387.2580
Creamery Café — 301.387.5801
www.lakesidecreamery.com
Come by Boat or Car!

IT'S BACK!

Monday Night
Prime Rib Special
8 oz. USDA Choice Angus Prime Rib, Baked Potato, Fresh Veggie, and Mixed Greens Salad
ONLY $14.95

Cornish Manor Restaurant & Lounge
830 Memorial Drive, Oakland
301-334-6499

Accident Chrysler Jeep Dodge — Score Savings!

08 Dodge Ram 2500 SLT, Quad Cab, Diesel
$32,995

Program

08 Dodge Ram 2500 Quad Diesel	$32,995
08 Chrysler Sebring Touring	$14,995
08 Dodge Avenger	$13,995
08 Dodge Nitro	$16,995
08 Jeep Wrangler 4-door	$24,995
08 Chrysler Sebring Limited Convertible	$26,995
08 Chrysler Sebring LX	$14,995
08 Chrysler Town & Country Touring	$20,995
07 Jeep Wrangler 4-door	$24,995
07 Chrysler Sebring LX	$14,995
07 Chrysler 300 Limited	$22,995
07 Dodge Ram 1500 Quad Hemi - 2 to choose	$23,995
07 Jeep Liberty 4x4	$14,995
06 Dodge Ram 2500 Quad Diesel 8 ft.	$26,995
06 Dodge Ram 1500 Quad SLT	$20,995
06 Dodge Grand Caravan SXT	$11,995

Pre-Owned

08 Dodge Grand Caravan Stow 'N' Go	$19,995
07 Jeep Grand Cherokee Overland	$18,995
06 Dodge Dakota Quad	$14,995
05 Jeep Wrangler 2-door	$14,995
01 Dodge Intrepid	$ 3,995
94 Dodge Gr. Caravan AWD	$ 2,995

Pre-Owned vehicles eligible for Chrysler Service Contracts
3 mo./3,000 mi. Powertrain warranty on pre-owned vehicles
113 S. Main St., Accident, MD
301-746-8181 • 301-895-3230
OPEN: M, TU, TH, FR - 8 to 7, WED - 8 to 6, and SAT - 8 to 1
CARFAX

FALL SAVINGS at PATRIOT
2010s Arriving Daily, Blow-Out Prices on All '09s!
CHRYSLER DODGE Jeep

10 Dodge 1500 SLT Quad
5.7 L. Hemi, AT, TRX4 Off Rd. Group, PW, PL, Trailer Tow.
#10032 $32,390

10 Dodge Journey SXT AWD
3.5 Liter, V-6, AT, PW, PL, Tinted Glass, Alum. Wheels.
#10003 $25,499

10 Chrysler 300 Touring AWD
3.5 Liter, V-6, AT, Signature Series, PW, PL, Chrome Alum. Wheels
#10036 $32,380

10 Jeep Grand Cherokee Laredo 4x4
3.7 Liter, V-6, AT PW, PL, Tinted Glass, Alum. Wheels
#10008 $29,290

09 Dodge 2500 ST Reg Cab
5.7 L. Hemi, AT, Trailer Tow, Snow Plow Prep, Anti-Spin
#90141 $27,357

09 Dodge 2500 ST Quad 4x4
5.7 Liter Hemi, AT, Trailer Tow, PW, PL, Cab lights.
#90097 $28,259

10 Dodge Grand Caravan SE
3.3 Liter, V-6, AT PW, PL, CD 7 passenger
#10002 $23,221

09 Jeep Wrangler X
3.8 Liter, V-6, 6 Speed, Manual, Air, Chrome, Grill
#206 $23,404

Patriot Pre-Owned Blow-Out Sale
Every vehicle specially priced to move!

09 Dodge Avenger SXT 19K	$15,900
09 Dodge Journey SE 25K	$15,900
09 Dodge Journey SXT AWD 20K	$21,900
09 Chrysler Aspen LTD 19K	$26,900
09 Jeep Liberty Sport 10K	$19,500
08 Dodge Dakota SXT 4x4 28K	$19,900
08 Dodge Grand Caravan SE 35K	$15,900
08 Chrysler Sebring 35K	$11,500
08 Dodge Grand Caravan SXT 35K	$17,500
08 Dodge Charger SXT AWD 36K	$18,500
08 Dodge Caliber SXT 16K	$12,495
08 Chrysler PT Cruiser LTD 11K	$14,500
08 Dodge Nitro SLT 10K	$20,900
08 Jeep Liberty Sport 33K	$16,500
07 Jeep Grand Cherokee LTD NAV 14K	$22,900
07 VW Jetta 2.5 49K	$12,495
07 Honda Civic LX 39K	$12,900
06 Chrysler PT Cruiser 42K	$7,995
06 Chrysler 300 LTD AWD 37K	$16,900
06 Chrysler Pacifica Touring 23K	$15,900
05 Chrysler T&C Touring DVD 88K	$8,455
05 Ford Escape 4x4 71K	$8,995

Prices do not include taxes, tags, documentation fees. Offers end 10/31/09

www.patriotmotors.us
2499 Maryland Highway • Oakland, MD 21550
301-334-2137 • 866-696-6727
Hours: Monday-Thursday 8:00 A.M. - 7:00 P.M. Friday 8:00 A.M. - 6:00 P.M. Saturday 8:00 A.M. - 2:00 P.M.

New Parts and Service Hours: Mon–Fri: 8:00 AM–5:00 PM

AUTUMN GLORY
Oktoberfest

Sponsored by the
Oakland Volunteer Fire Department

THURSDAY, OCTOBER 8
• **Oktoberfest Dinner** served 4-8 p.m.
Oakland Fire Hall, downtown Oakland
Dinner sponsored by Short Stop CITGO
• **Firemen's Parade,** downtown Oakland, 7 p.m.
Parade sponsored in part by PRIME SAFETY LLC
• **OKTOBERFEST CELEBRATION**
Starting at 7 p.m. • Live Oompah Band • Food and Drinks
• Garrett Highlands Pipes & Drums
Oakland Fire Hall • *Come join the fun!*

FRIDAY, OCTOBER 9
• **Big Bucks Bingo, 6:30 p.m.**
Oakland Elks Lodge, Doors open at 5 p.m.
Sponsored by the Oakland VFD & Elks Lodge #2481

SATURDAY, OCTOBER 10
• **OVFD Garrett Pipe Band**
Free concert starting at 10:30 a.m. in front of the fire hall
• **Hot Sausage Sandwiches & Hot Dogs**
Starting at 11 a.m., Oakland Fire Hall
• **Oldies Dance, 8 p.m.**
Mooney's Pub. Top hits from the '60s, '70s & '80s played by Sounds Fun Entertainment
(Must be 21 or older to attend).

EVENTS SPONSORED BY:
MillerCoors
MOONEY'S SPORTS PUB AT OAKLAND GOLF CLUB
MOUNTAIN STATE BREWING CO.

Support the volunteers who donate their time for you!
OVFD members request that those partaking of alcoholic beverages be responsible and designate a driver. Ø tolerance for underage drinking.

SPORTS

Rams Down By Two At Half, But Fall To TC Lions, 32-14

After tasting victory for the first time this season the previous week, the Southern High varsity football team relapsed this past Friday evening at home, as the Rams were topped by Tucker County, 32-14. The loss dropped the Rams to 1-4, while the Mountain Lions improved to 3-2.

The Rams stayed with the visitors through much of the game, and held a 14-8 lead late in the second quarter, but seemed to wear down in the second half and were unable to recover.

Brendan Miller put Tucker on the board first, capping a scoring drive with a one-yard carry for a touchdown with 3:24 remaining in the first quarter. He also ran for the conversion, to give the Lions an 8-0 advantage.

The Rams rallied early in the second quarter with a one-yard TD carry by Bubba Scheffel at the 8:33 mark. The run for the conversion was stopped short, leaving the Lions with a two-point advantage.

	T	S
1st Downs Rush	18	8
1st Downs Pass	1	3
1st Downs Penalty	2	1
Total 1st Downs	21	12
Passes Attempted	6	9
Passes Completed	4	3
Passes Intercepted	0	3
Yards Passing	38	33
Rush.-Net Yds.	47-225	31-174
Punts-Average	1-49	2-38.5
Fumbles-Lost	1-0	1-0
Penalties-Yds.	5-45	3-25
Total Offense	263	207

The Rams took the lead on their next possession, with Brutus Scheffel carrying the ball the final six yards for a touchdown with 2:46 remaining in the half. Zach Knotts' conversion run put the Rams on top, 14-8.

They enjoyed that lead for less than two minutes, however, as the Mountain Lions mounted one more successful drive in the first half, with Miller taking the ball in from the five-yard line, and then running again for the extra two points. With just 50 seconds left in the second quarter, Tucker took a 16-14 lead.

The third quarter was all defense, but the Mountain Lions expanded their lead to 24-14 when Logan Snyder received a 15-yard touchdown pass from Miller at the 9:44 mark of the fourth period. Miller again ran successfully for the conversion.

That touchdown was set up by a Tucker interception, and it appeared that the Rams would force a punt, but on a fourth-and-eight play, they were called for a personal foul, giving the Lions a first down at the Southern 20.

The Rams' next drive took the ball into Tucker territory, but once again they were stopped via an interception, which set up a drive for an insurance touchdown by the Lions.

Taylor Gardener got the six points on a one-yard carry, and Miller ran for the conversion to conclude the scoring with 3:33 left in the game.

Miller finished with 138 yards on 24 carries, ran for 20 of his team's points, and passed for six more. Brutus Scheffel led the Rams' rushing effort with 120 yards on just a dozen carries for a 10-yard average.

Defensive standouts for the Rams were Joe Kiselovich with 15 tackles, and Knotts with 10.

The Rams will try to get back into the win column this week when they travel to Petersburg to take on the Vikings, a team that Southern blanked last year, 22-0.

Friday's kickoff is set for 7 p.m.

TUCKER COUNTY (32)
SOUTHERN (14)

Tucker Co.	8	8	0	16	- 32
Southern	0	14	0	0	- 45

First Quarter
T - Brendan Miller 1 run (Miller run), 3:24.
Second Quarter
S - Bubba Scheffel 1 run (run failed), 8:33.
S - Brutus Scheffel 6 run (Zach Knotts run), 2:46.
T - Miller 5 run (Miller run), 0:50.
Fourth Quarter
T - Logan Snyder 15 pass from Miller (Miller run), 9:44.
T - Taylor Gardener 1 run (Miller run), 3:33.

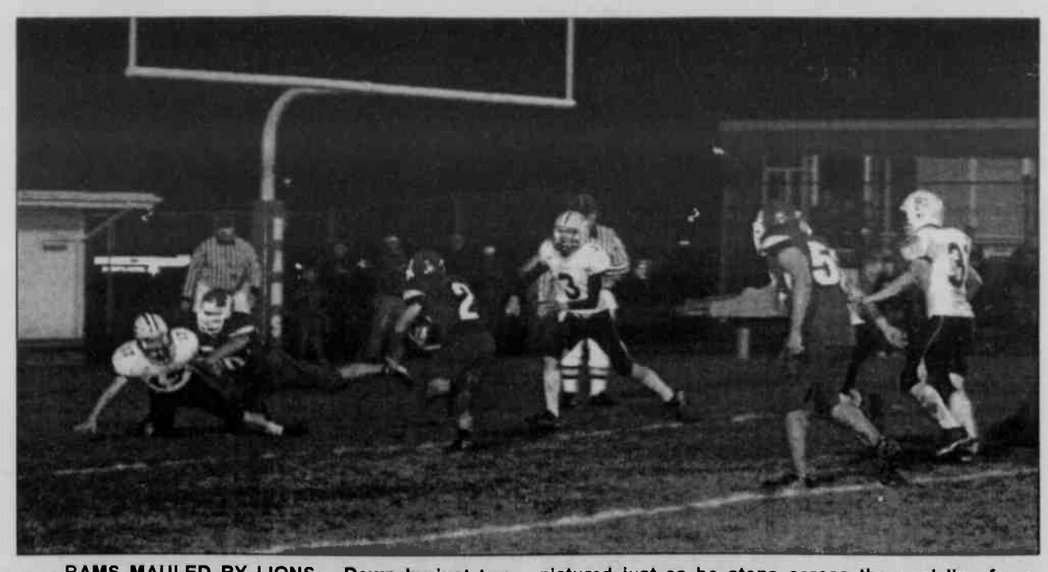

RAMS MAULED BY LIONS – Down by just two points at halftime, the varsity football team of Southern High School could get no closer last Friday evening against visiting Tucker County, as the Rams were defeated by a 32-14 margin. A few of the positive highlight moments in the contest were captured in these two photos, as Brutus Scheffel (#2 above) is pictured just as he steps across the goal line for a touchdown, and below, Zach Knotts goes up high for a reception inside the five-yard line to set up a touchdown. The Rams will try to rebound this Friday when they travel to Petersburg. Photos by John McEwen. (Other game photos are available for purchase on *The Republican*'s web site.)

Southern Junior Varsity Falls To Bishop Walsh

The Southern High junior varsity football team went down to a 28-6 defeat to the home-standing Bishop Walsh jayvees.

Forrest Lindelof gave the Spartans a 6-0 lead when he scored on a 35-yard run in the first quarter. The conversion run failed.

Lindelof struck again later in the same period, this time on a 20-yard run, and Greg Hendershot ran for the conversion to give the Spartans a 14-0 lead.

Liam Rhodes extended BW's lead with a 35-yard touchdown run in the second quarter, and Stephen House concluded the Spartans' scoring with a 10-yard TD carry in the third stanza.

The Rams averted a shutout with a four-yard touchdown run in the fourth period (name of scoring player not received).

BISHOP WALSH (28)
SOUTHERN (6)

Bishop Walsh	14	6	8	0	- 28
Southern	0	0	6	0	- 6

First Quarter
BW - Forrest Lindelof 35 run (run failed).
BW - Lindelof 20 run (Greg Hendershot run).
Second Quarter
BW - Liam Rhodes 35 run (run failed).
Third Quarter
BW - Stephen House 10 run (Roger Dawson fumble recovery).
S - Four-yard run (conversion failed).

Huskies Once Again Dash Spartans' Unbeaten Streak

Breaking a losing streak is always satisfying to players, coaches, and fans, but when the streak is broken by defeating a previously unbeaten team, there is generally widespread elation.

That's what the Northern High School varsity football team accomplished last Saturday afternoon in Cumberland, knocking off an undefeated Bishop Walsh team for the second year in a row.

After four losses in as many starts this season, the Huskies emerged from a defensive battle with a 16-8 victory, spoiling homecoming for the Spartans, just as they did last year. Bishop Walsh came into the contest with a 4-0 mark.

The Huskies just missed getting a shutout, as they were on top by a 16-0 margin with less than a minute to play. But Dylan D'Atri, one of the area's premier running backs, took advantage of a breakdown on the Husky defense and raced 67 yards for a touchdown with just 35 seconds left in the game.

D'Atri would finish the game with 181 yards on 27 carries.

	N	BW
1st Downs Rush	4	10
1st Downs Pass	1	1
1st Downs Penalty	0	1
Total 1st Downs	5	12
Passes Attempted	6	15
Passes Completed	6	7
Passes Intercepted	0	0
Yards Passing	25	42
Rush.-Net Yds	98	182
Punts-Average	6-35	5-33
Fumbles-Lost	0-0	1-0
Penalties-Yds	4-40	8-55
Total Offense	123	224

The Spartans had opportunities for additional scores, particularly in the first half, as the Husky defensemen had their backs right at their own goal line several times. But the Northern unit held firm and kept the home team out of the end zone.

The Spartans went 1-for-5 on fourth-down plays inside the Huskies' territory, and managed just three net yards on eight plays inside Northern's 10-yard line. They had a first and goal at the Northern seven on their second drive, but could not score.

The Spartans advanced to the Huskies' 28 on their next drive, but turned the ball over on downs there.

It was midway through the second quarter that the Huskies began their first scoring drive, set up by a 19-yard punt return by Jake Bosley to put the ball at the BW 41. Up to that point, the Northern offensive unit had been stopped cold, not even getting its first first down of the game until the 3-minute mark of the second quarter via a four-yard run by Bosley on a fourth-and-one.

Five plays later, Alex Baker capped the drive with a six-yard touchdown run, and Bosley passed to Dylan Miller for the conversion to make it 8-0.

It appeared early in the third period that the momentum had shifted to BW, as the Spartans put together a 16-play drive from their own 37 to the Northern six with a first-and-goal situation.

But once again the Husky defense, led by Adam Moranduzzo and Zach Myers, rose to the occasion and prevented D'Atri and company from getting the ball across the goal line. The Huskies took over on their own five-yard line.

On the Spartans' next drive, it appeared that they finally got on the scoreboard, but Tre Walters' 35-yard carry for a touchdown was called back because of a holding penalty.

Instead, BW had to punt the ball, which was returned 25 yards this time by Bosley, which once again set up a Northern score.

Carries of 10 and 27 yards by Dylan Day put the ball on the Spartan five with a first down. A holding call moved the ball back, and Baker carried twice for a total of nine yards.

After a no-gain run, and on another fourth down at the five, Bosley connected with Miller again in the end zone with 3:56 left in the game. Bosley's successful run for the conversion gave the Huskies a 16-0 advantage.

Two possessions later, D'Atri capped a brief Spartan drive with his long touchdown run, and Quincy Redmon hauled in the conversion pass from Jared Mathews, giving the home team a glimmer of hope. However, the Spartans' onside kick with just 35 seconds left was recovered by Northern's Ted Linton, and the Huskies ran out the clock.

The Huskies were outgained by the Spartans in total offensive yardage by a spread of 224-123, and in first downs by a 12-5 margin.

"This was a battle of two strong defenses, and it felt very good to come away with the win," said Northern head coach Phil Carr. "It was just a great team effort by our defense, especially in the first half when our backs were to the wall. We came close to getting a shutout against an undefeated team.

"They also had a great effort defensively, and we were able to do just enough to win the game," he continued. "I think we were able to wear them down a little bit late in the first half, and also near the end of the game."

The Huskies will try to make it two wins in a row this Friday when they travel to Frostburg to take on a rather frustrated 2-3 Mountain Ridge squad.

Continued on Page A-13

NORTHERN (16)
BISHOP WALSH (8)

Northern	0	8	0	8	- 16
Bishop Walsh	0	0	0	8	- 8

Second Quarter
N - Alex Baker 6 run (Dylan Miller pass from Jake Bosley), 1:21.
Fourth Quarter
N - Miller 5 pass from Bosley (Bosley run), 3:56.
BW - Dylan D'Atri 67 run (Quincy Redmon pass from Jared Mathews), 0:35.

AUTUMN GLORY BREAKFAST BUFFET
Adults: $8.00
Children 4-10: $4.50
Children 3 & under: Free
Sat., Oct. 10
6 a.m. - 11 a.m.
Pleasant Valley Community Center
Pancakes • Sausage • Sausage Gravy
Biscuits • Scrambled Eggs
Hash Browns
Cheese Sauce
Bacon
Fruit
Coffee Cakes
Cinnamon Rolls
Cottage Cheese
Beverages
Directions: From Oakland, take Rt. 219 South 3½ miles and turn left onto Paul Friend Road. Than turn onto Joni Millar Rd., ¼ mile on the right.
Proceeds go toward paying hospital bills and/or charitable causes.

— MD & WV —
NOONAN LLC & NOONAN
ATTORNEYS AT LAW
CRIMINAL • TRAFFIC • FAMILY • PERSONAL INJURY
—FREE INITIAL CONSULTATION —
MICHAEL A. NOONAN, ESQ.* | BEAU A. NOONAN, ESQ.**
MIKE@DEEPCREEKLAW.COM | BEAU@DEEPCREEKLAW.COM
MCHENRY PLAZA
24449 GARRETT HWY. (SR219), UNIT #4
MCHENRY, MD 21541
301-387-8030
FAX: 301-387-8031
* ADMITTED ONLY IN MD ** ADMITTED IN MD & WV
— DEEPCREEKLAW.COM • 888-413-5076 —

www.juliesgreenhouse.com
Visit our website!
JULIE'S GREENHOUSE & Landscaping, LLC
Located off Rt. 219 on Spring Glade Rd., near Oakland
FALL IS A GREAT TIME TO PLANT!
Check out our large selection of perennials
SCHEDULE YOUR FALL CLEAN-UP WITH US NOW!
301-616-1654 or 301-387-2521

THANK YOU
Thank You!
The Accident Volunteer Fire Department would like to thank
Garrett Container and Doctor Zakaluzny
for their generous donation of one beef and two hogs from the Garrett County Fair.

celebrate!
CONGRATULATIONS
Phil and Kymberlie

Happy 1st Birthday
Hailey Hardesty
on Oct. 9
May you always stay as adorable, sweet and lovable as you are today and every day!
Love, Pap, Grandma Hill, Uncle Brandon, & Daddy

Congratulations! Teresa, 2009 Autumn Glory Queen
From, Dad & Mamie
GUESS WHO??
She can dance (note the outfit, nice stripes), sings like a bird, not over "the hill," but we've heard she has started to run miles a day, teaches at Broad Ford, and hey, the big "40" is coming her way...
Gotcha,
We love ya, from all of your family

Northern Jayvees Tame Tornados For Fourth Win

The junior varsity football team of Northern High School upped its season record to 4-1-1 on Monday by handing the visiting Keyser jayvees a 22-6 loss.

The Golden Tornados struck first, as Levi Everett connected with Jameson Jones on a 75-yard pass play for a touchdown in the first quarter. The conversion run was stopped, and Keyser led 6-0.

The Huskies knotted the score seconds later when Jeremy Bender took the ensuing kickoff 88 yards for a touchdown. The kick for the extra point was no good.

A five-yard touchdown run by Chris Murdock late in the quarter gave the lead to Northern for good. Murdock also ran for the conversion to make it 14-6.

The score remained unchanged until the fourth period when Bender scored his second touchdown of the night, this time via a four-yard carry. Murdock passed to Brian Farrell for the extra two points.

NORTHERN (22)
KEYSER (6)

Northern	14	0	0	8	- 22
Keyser	6	0	0	0	- 6

First Quarter

K - Jameson Jones 75 pass from Levi Everett (run failed).

N - Jeremy Bender 88 kickoff return (kick failed).

N - Chris Murdock 5 run (Murdock run).

Fourth Quarter

N - Bender 4 run (Brian Farrell pass from Murdock).

Once Again

Continued from Page A-12

"They have been playing sort of weird lately," Carr said, "and they've lost a game or two by putting the ball on the ground. But they have 19 seniors on their roster, so they certainly have experience."

The Miners are coming off a 21-0 shutout loss to Frankfort, a team that the Huskies nearly upset the week before, falling 21-14.

"Mountain Ridge is not quite the same team that they have had in recent years," said Carr. "They have a lot of strengths, but they are a little slower than usual, which is something we hope to capitalize on."

The Ridge offense will run primarily from the wishbone, with the option mixed in. The Miners and head coach Roy DeVore like to keep the ball on the ground, generally putting it in the air only when necessary.

Leading the Miner offense are the Harper brothers at halfback positions – senior Keinan Harper (5-8, 150) and sophomore Jarod Harper (6-0, 185).

"Kienan is the quickest runner they have," said Carr. "He likes to get to the outside, but he's also a tough runner inside. And his brother is bigger, but not as experienced."

Carr said it is rumored that the Miners may also get big senior fullback/linebacker Austin Teets (6-0, 250) back in the line-up this week after several weeks of being sidelined with an injury.

"This young man will definitely make a difference if he is able to play," Carr said, "especially on offense. He is a great blocker and strong inside runner."

Carr said that his players are all generally healthy for this week's contest, which will be Mountain Ridge's homecoming.

"The kids have a little extra spring in their step this week following our win against BW, so we hope that continues into Friday night," he said.

The kickoff is set for 7 p.m.

PEE WEE FOOTBALL LEAGUE RESULTS

NOR. MADDAWGS (57)
CUMBERLAND REDS (35)

Northern	6	26	6	19	- 57
Cumb.	14	0	14	7	- 35

First Quarter

C - Jabe Stubbs 37 run (Kayleb Harden run).

C - Harden 32 run (Harden run).

N - Marco Howard 1 run (run failed).

Second Quarter

N - Noah Werner 3 run (Aaron Rodeheaver run).

N - Austin Evans 8 run (run failed).

N - Rodeheaver 50 run (Evans run).

N - Evans 10 run (run failed).

Third Quarter

N - Howard 22 run (run failed).

C - Harden 32 run (Harden run).

C - Stubbs 57 run (Harden run).

FourthQuarter

N - Rodeheaver 50 run (Jake Vernon run).

C - Darius Berry 50 run (Berry run).

N - Evans 43 run (run failed).

N - Evans 6 run (run failed).

C Team Score - Cumberland def. Northern.

KEY. MINI-TORNADO (39)
OAKLAND RAMS (14)

Keyser	7	12	13	7	- 39
Oakland	0	14	0	0	- 14

First Quarter

K - Brady Ours 18 run (Wade Greason run).

Second Quarter

O - Two run (run good).

K - Quinton Peck 53 pass to Harley Yaider (run failed).

K - Cody Rodeheaver 55 run (run failed).

O - One run (run good).

Third Quarter

K - Ours 14 run (run failed).

K - Ours 4 run (Greason run).

Fourth Quarter

K - Rodeheaver 3 run (Terrell Bush run).

C Team Score - Oakland def. Keyser.

Division II Steelers Football Team Crush Miners, 13-0

Trevon Jones had 17 carries for 107 yards to lead the Division II Northern Steelers football team to a complete 13-0 victory over the Mtn. Ridge Miners on Sunday. The Steelers' record is now 1-4 for the season.

The score was 0-0 at halftime until Jones ran the ball in for the first points of the evening, and Shawn Carr got the extra point off a pass from Brady Benton to make it 7-0 for the Steelers.

Meshach Metz ran for 20-yards to record the final six in the fourth quarter. Defensive standouts for the Steelers were Zac Haer and Sean Lloyd, each with fumble recoveries.

Northern is scheduled to host the Oakland Rams on Saturday night in the Yough River Rivalry game at 6 p.m.

DIVISION II
NORTHERN STEELERS (13)
MTN. RIDGE MINERS (0)

Steelers	0	0	7	6	- 13
Miners	0	0	0	0	- 0

Third Quarter

S - Trevon Jones 70 run (Shawn Carr to Brady Benton).

Fourth Quarter

S - Meshach Metz 20 run (kick failed).

Subscribe to *The Republican*

Northern Steelers Division I Defeat Miners, 16-8

The Division I Northern Steelers football team went head to head with the Mtn. Ridge Miners on Sunday, and came out with a 16-8 victory to add to its 2-4 record for the season.

Andrew Moser was the first to score for the Steelers in the first quarter on a 46-yard run, and Justin Derato added the extra points with a successful field goal.

The second quarter was scoreless, and in the third quarter, Rashawn Johnson nabbed a 55-yard touchdown for the Miners. Logan Jeffries' kick was good for the extra two points to tie the score 8-8.

The Steelers came back strong in the fourth quarter, with two points coming off a defensive safety, and Kody Osselburn finished the scoring with his 28-yard run for the final six points.

Defensive standouts for the Northern Steelers were Tristen Devalk and Tommy Durst, and Matt Whetstone and Colton Clark for the Mtn. Ridge Miners.

The Steelers are scheduled to host the Oakland Rams on Saturday night with the game beginning at 7:30 p.m.

YOUTH LEAGUE RESULTS
DIVISION I

NORTHERN STEELERS (16)
MTN. RIDGE MINERS (8)

Steelers	8	0	0	8	- 16
Miners	0	0	8	0	- 8

First Quarter

S - Andrew Moser 46 run (Justin Derato kick).

Third Quarter

M - Rashawn Johnson 55 run (Logan Jeffries kick).

Fourth Quarter

S - Defense safety.

S - Kody Osselburn 28 run (kick failed).

Garrett County Fishing Contest Winners Named

The annual Garrett County Fishing Contest, sponsored by Deep Creek Outfitters Hardware and Bait House and the Garrett County Chamber of Commerce, concluded this past weekend.

There was one winner in the final week of the contest for this year, ending October 3, as follows:

Smallmouth bass: 1 lb., 3 ozs., 13", caught by Tyler Matthews, Clearbrook, Va.

The ice fishing contest will begin once the ice has safely frozen over. Weekly winners are awarded a certificate, and plaques are awarded for the season's largest catches.

Husky Booters Finding Nice Rhythm; Record 9-2 Win Over Sentinels

The Northern High School girls' varsity soccer team traveled to Greenway Avenue Stadium on Wednesday to take on the Fort Hill Sentinels, and came away with a convincing 9-2 victory. The win marks the Huskies' ninth in a row.

"Our athletes are really finding a nice rhythm right now," said head coach Jeff Graham. "The girls are focused on one game at a time, but always playing with the intention to prepare for the playoffs."

Wednesday evening was the second meeting of the season for the two teams, with Northern dominating play in the earlier game 7-0.

It didn't take the Huskies long to assert their will on the Sentinels when senior attacking midfielder Adria Graham's corner kick was handled by a Fort Hill defender in the goal box at the 34:05 mark, earning the Huskies an early penalty kick. Graham stepped up to the penalty spot and converted the kick, beating the keeper to the left for the evening's first score.

Less than three minutes later at the 31:32 mark, junior striker Kaitlynn Fratz ran on to a pass from senior defender Britta Allen and finished a bullet into the Sentinels upper-netting from 15 yards out.

Sophomore striker Sydney McFarland was the next Husky to find the back of the net when she penetrated into the area off the dribble, beat her defender, and ripped off a shot over the keeper's head at the 28:28 mark.

Fort Hill's Mariah James scored the last goal of the half at the 6:01 mark off an end-line pass from Leah Yurko, making the intermission score 3-1.

Five minutes into the second half, Fratz got on the end of a quick counter-attacking pass from junior defender Chelsi Kling for the finish at the 35:00 minute mark.

Fort Hill quickly answered back at the 32:51 mark when Destiny James collected a poorly cleared Northern ball at the edge of the penalty area, and finished a quick shot, creating a 4-2 game.

The Huskies' relentless attack proved to be too much for the Lady Sentinels for the remainder of the game by scoring five unanswered goals.

McFarland started the run at the 29:54 mark by receiving a diagonal ball from Graham for the finish, before Graham shed her marking defender and got on the end of a thru-ball from senior midfielder Tara Goff at the 23:49 mark.

Junior midfielder Whitney Murphy was the next Husky to score by muscling through a scrum in front of the goal for the point-blank shot at the 18:56 mark. Murphy continued to help the Huskies with her hustle eight minutes later by playing a diagonal ball to Fratz for a hard-driving finish at the 10:50 mark.

The Huskies' final score came at the 8:05 mark when McFarland dispossessed a Fort Hill defender of the ball, turned, and fired a shot into the upper-netting to give the Huskies the 9-2 victory.

The Huskies outshot the Sentinels, 21-6, and Fort Hill held a 7-5 edge on corner kicks. Northern keeper Brittany Mallow had 4 saves, and Fort Hill's keeper Alyssa McTaggart had 12.

Northern's Kaitlynn Fratz and Sydney McFarland both recorded hat tricks on the evening.

The Northern junior varsity side also came away with a victory by beating the Fort Hill jayvees 1-0. The lone goal came in the second half with 1:24 remaining when freshmen striker Kirsten Rayner found space in the center of the penalty area and received a cross from sophomore midfielder Haley Margroff, finishing the shot into the left side of the goal. The junior varsity Huskies are now 6-1-2.

The 10-1 varsity Huskies return to action tonight when they host Preston for a 6 p.m. start.

NORTHERN (9)
FORT HILL (2)

Northern	3	6	- 9
Fort Hill	1	1	- 2

First Half

N - Adria Graham unassisted, 34:05.

N - Kaitlynn Fratz assisted by Britta Allen, 31:22.

N - Sydney McFarland unassisted, 28:23.

FH - Mariah James assisted by Leah Yurko, 10:01.

Second Half

N - Fratz assisted by Chelsi Kling, 35:00.

FH - Destiny James unassisted, 32:51.

N - McFarland assisted by Graham, 29:54.

N - Graham assisted by Tara Goff, 23:49.

N - Whitney Murphy unassisted, 18:56.

N - Fratz assisted by Murphy, 10:05.

N - McFarland unassisted, 8:05.

Matthew D. Thomas
Attorney-at-Law
3 South Second Street
Oakland, Maryland 21550
301-334-0909
matthew.thomas@gmx.com

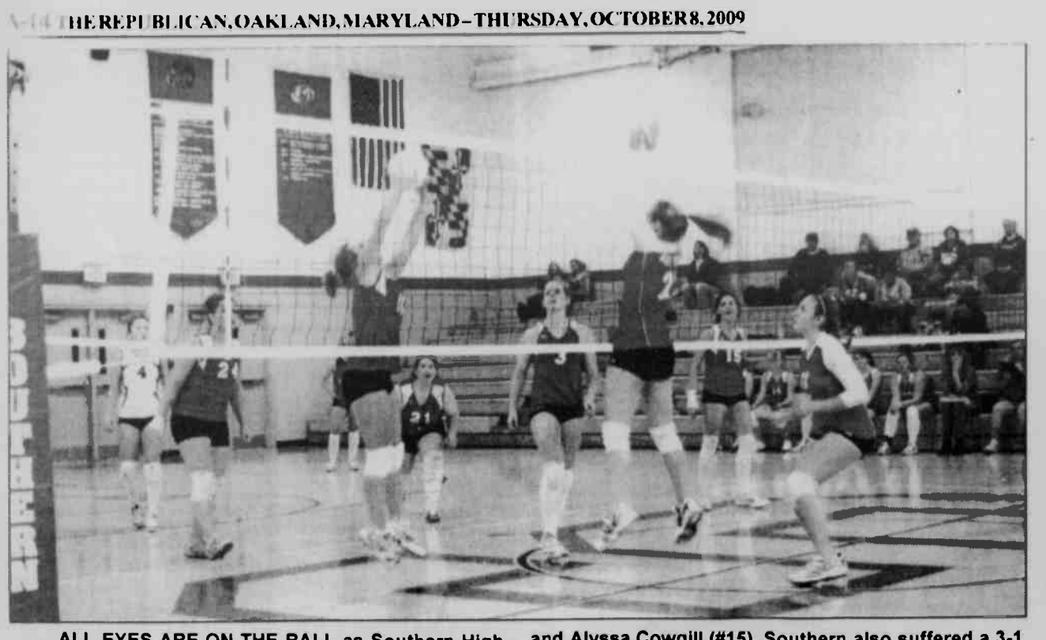

ALL EYES ARE ON THE BALL as Southern High School's senior hitter Alicia King (#11) touches the ball during last night's volleyball match against Fort Hill, which ended in a 3-0 loss for the Rams. Also pictured are teammates, from left, April Sisler (#4), Anna Keefer (#24), Tara Marple (#21), Alycia Horner (#3), and Alyssa Cowgill (#15). Southern also suffered a 3-1 loss to Preston earlier in the week. See story for more details. Photos by John McEwen. For more photos of the match and others throughout the season, persons may visit the web site at www.therepublicannews.com and click on the blue button at the bottom of the page.

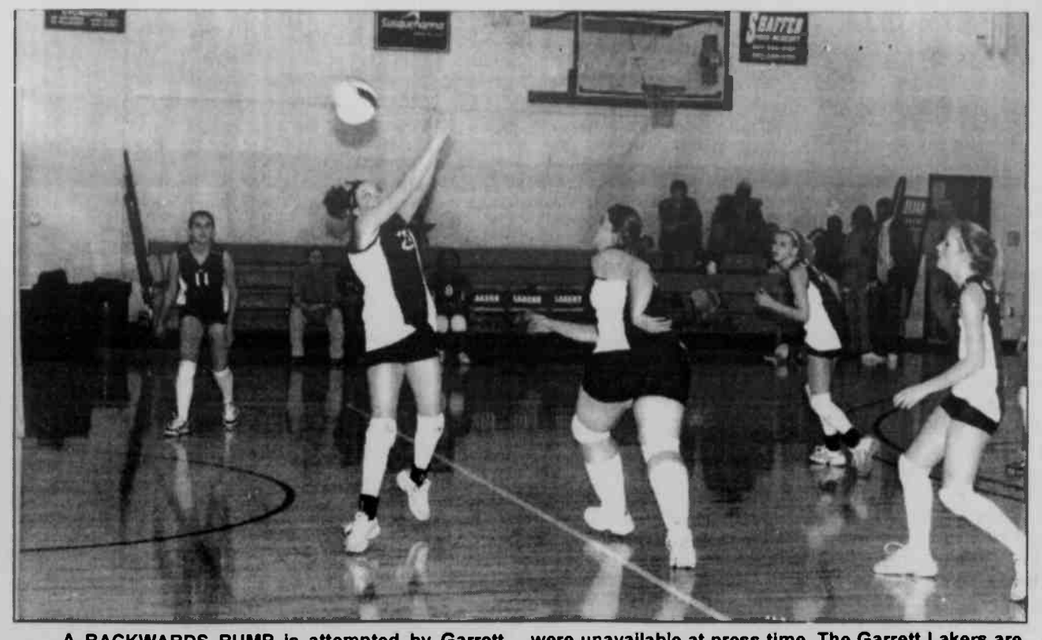

A BACKWARDS BUMP is attempted by Garrett College's Marissa Aronhalt (#22) during the Lakers' home game against the College of Southern Maryland last night. Preparing for the return are teammates, from left, Danielle Fazenbaker (#11), Ashlee Myers (#20), Tiffany Matthews (#4), and Kaycee Ackerman (#21). About to make contact in the photo below is Matthews, while teammates Myers, Ackerman, and Aronhalt stand by for support. Details of the game were unavailable at press time. The Garrett Lakers are scheduled to host the Allegany College of Maryland on Saturday, and will then travel to Butler County Community College on Wednesday. Photos by John McEwen. For more photos of the match and others throughout the season, persons may visit the web site at www.therepublicannews.com and click on the blue button at the bottom of the page.

Rams Volleyball Team Now 2-7; Fall 3-1 To Preston, Swept 3-0 By Fort Hill

The Southern High School varsity volleyball team dropped to a 2-7 record after it was dominated, 3-1, by visiting Preston on Monday, and was swept, 3-0, by Fort Hill last night at home.

On Monday against Preston, Southern dropped the first two games, 25-19 and 25-16, but won the third, 25-19. The fourth game ended with a 25-19 decision in favor of the Black Knights.

Leading the Rams were Alycia Horner with her 12 service points, six assists, four kills, and two blocks. Anna Keefer recorded 10 service points, eight assists, four kills, and two blocks, while April Sisler contributed 31 digs.

The Rams' junior varsity team claimed a 2-1 win over the Black Knight jayvees, however, with Anastasia Woodfield leading Southern with 20 service points.

Last night against the Sentinels, the Rams fell 25-11, 25-22, and 25-7 in three games. Keefer led with seven points and three assists, and Horner had three kills and five blocks. Sisler contributed a team-high 22 digs for Southern.

Andrea Armstrong recorded 22 kills and eight digs for the unbeaten Sentinels, and teammate Tasha Dunlap had a game-high 41 assists and nine points in the win. Nikki Absher finished with 10 kills and 15 digs, Katie Athey had 10 kills, and Courtney Koelker added 15 points.

Southerns' junior varsity lost 25-15 and 25-8 to the Fort Hill jayvees. Natalie Arnold recorded three points for the Rams, and leading the Sentinels was Kayla Hutson with her 16 points and 11 assists. Rebecca Pannone added nine points, and Danielle Smith contributed seven kills in the win.

Southern is scheduled to travel to Frankfort next Wednesday.

NHS Hetters Have Tough Week; End With Losses To Fort Hill, Hampshire, Allagany

It's been a rough week for the volleyball team of Northern High School as it was defeated, 3-0, by visiting Fort Hill last Thursday, 3-2 by Hampshire at home on Monday, and 3-0 by Allegany last night in Cumberland.

In Thursday's match against Fort Hill, Kara Umbel finished the night with three points, three aces, and 12 digs to lead Northern, and teammate Chelsie Custer provided four kills in the loss.

Courtney Koelker recorded 23 service points and eight assists to lead the Sentinels. Nikki Absher added 10 kills and 10 digs, and Tasha Dunlap had 27 assists and eight service points in the win. Teammates Andrea Armstrong had a team-high 13 kills, and Katie Athey had eight for Fort Hill, who is now 8-0.

The Husky jayvees fell 2-0 to the Sentinel junior varsity, with scores of 25-12 and 25-17. For the Sentinels, Kayla Hutson had 18 points, 11 assists, and six digs, while Katelyn Covery chipped in with eight kills.

Against Hampshire on Monday, Northern fell in the first game, 25-16, but claimed victory in the next two, 25-21 and 25-22. Hampshire tied the match, 2-2, after a 25-16 fourth-game win, and won the match with a close 15-13 edge of the Huskies.

Maddy Whittemore led Northern with 14 points, five aces, and two kills, and teammate Jessica Baker finished with seven points, two aces, two kills, and six assists.

Canda Daughty provided 24 assists, 12 points, and seven aces in the Trojans' victory. Kayla Kidwell added 13 points and seven kills, while Emily Brill aided with six kills and six blocks.

The Northern junior varsity fell, 2-1, to the Hampshire jayvees, by game scores of 25-21, 21-25, and 15-11. Miranda Beasom contributed 10 points, seven aces, and three kills for the Huskies. Cody Corbin finished with five kills and two blocks to lead the Trojans.

The game scores were 25-21, 25-23, and 25-12 in last night's match against the Campers. Northern was led by Custer with nine kills and three blocks, while Tabitha Beasom finished with nine points and eight assists, and Whittemore contributed six kills.

Leah Wormack recorded 10 hits, eight kills, and three blocks for Allegany. Teammate Kelly Baker contributed nine hits, seven kills, and four blocks, Hayley Stankan had six hits and five kills, and Miranda Shank aided with 12 assists for the win.

The Husky jayvees fell, 2-1, to the Campers' junior varsity, with game scores of 25-16, 23-25, and 15-12. Breanna Mallow recorded six points and Miranda Beasom finished with five points and two kills for Northern. Lindsie Linaburg had eight hits and two kills, and teammate Tori Stankon contributed six hits and six kills for Allegany. [illegible] Monday, and will then travel to Keyser on Tuesday.

The Huskies are scheduled to host Salisbury on

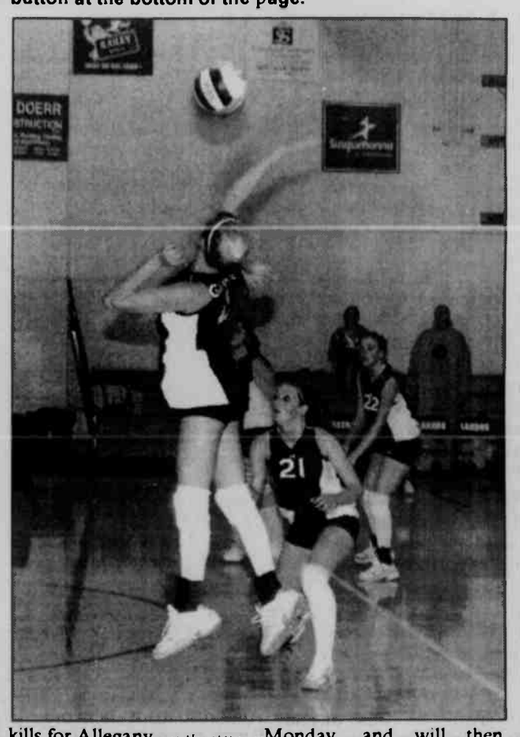

Two GC Golfers Advance To PCA Final Tournament

Two Garrett College golfers advanced to the final tournament of the Pennsylvania Collegiate Athletic (PCA) Conference by virtue of their finish in last weekend's Western Pennsylvania Conference Championships, held at the Links of Spring church in Apollo, Pa.

Jared Rodeheaver, a graduate of Northern High School, finished with an opening round of 81, and was in fourth place overall among the 33 golfers representing eight colleges.

Rodeheaver had a tough start on Saturday in the final round, eventually carding a 97, but still finished with a two-day score of 178 and a 15th place overall.

Chris Steele, a freshman from Uniontown, played consistently, scoring 93 in both rounds for a final score of 186. Both will now represent Garrett in the final PAC tourney of the fall season, to be held at Penn National in Fayettville, Pa. The event pits Western Pa. Conference qualifiers against those of Eastern Pa. Conference.

"This is a good start for these guys," said GC coach Dennis Gibson. "They are both solid golfers who have a chance to finish very high in the PCA next week."

Number 1 Worldwide STIHL®

STIHL Farm Boss®
Heavy-duty saw, great for firewood!
$359.95 MS 290
18" Bar

FREE Carrying Case Offer
When you purchase one of the following chain saws:
MS 250 • MS 250 C-BE • MS 290

VALUED AT $44.95
Offer good on purchases between 10/5/09 and 11/28/09 at participating dealers while supplies last
STIHL

Beckman's Variety Store
5 Pocahontas Street in Loch Lynn
301-334-3331
Open Monday thru Friday 9 to 5; Saturday 9 to 1; Closed Sunday
Are you ready for a STIHL?

The ROSE TRELLIS
Gifts & Crafts Collectibles
McCall's Candle of the Month
Mulled Apple Cider
25% OFF
Mon. - Fri. 10 to 5; Sat. & Sun. 10 to 3
232 E. Alder St., Oakland
301-533-4445

Locals Love...
Wonderful Weekdays
at Cornish Manor Restaurant

STEAKHOUSE MONDAY
Create your own!
Choose your cut (priced by the ounce)
Choose your sauce or seasoning.
Prime Rib Special Only $14.95
Wine Specials!

SEAFOOD TUESDAY
Several Specials to choose from!

House Chardonnay, Pinot Grigio or White Zinfandel $4 Glass

WISE WEDNESDAY
5:00-7:00 P.M.
25% OFF for Seniors 55 & up.
Food items only, must request discount.

BY THE BOTTLE THURSDAY
Half Off Select Wines by the Bottle

Visit us weekdays for special savings and avoid the weekend crowds!
Book Your Christmas Party NOW!
Cornish Manor Restaurant & Lounge

www.cornishmanor.net
830 Memorial Drive, Oakland • 301-334-6499

SHOWING AT
GARRETT EIGHT CINEMAS
Beginning Friday, October 9

Following in the footsteps of "Facing the Giants" and "Fireproof" comes another Christian-based film called "The Secrets of Jonathan Sperry." The faith-based family film, set in the 1970's, follows an older Christian man (Gavin MacLeod) who starts a mentoring relationship with three middle school boys (Jansen Panettiere, Frankie Ryan Manriquez, and Allen Isaacson). This heart-warming story encourages older believers to get involved in mentoring the next generation.

Sponsored by
SHEPHERD OF THE HILLS LUTHERAN CHURCH
Worship Sundays at 9:30 a.m.
Garrett Eight Cinemas
Deep Creek Lake
301-387-0400
www.shepherdofthehillslutheran.org
Mission Congregation of the Evangelical Lutheran Church in America

Huskies Unable To Break 0-0 Score Against Campers; Fall To Miners, 4-1

The varsity boys' soccer team of Northern High School battled to two overtimes in its away game agamst Allegany last Thursday, but were unable to break a 0-0 tie with the Campers. The Huskies were uprooted on Tuesday after a 4-1 defeat by Mtn. Ridge.

Northern falls to 6-4-1 overall and 4-4-1 in the Appalachian Mountain Athletic Conference.

In the scoreless game on Thursday, the Huskies had 13 shots to the Campers' 12, and had a 7-4 advantage in corner kicks.

"I think we possessed the ball a bit more and created the most dangerous chances, but it was a dog fight and ended in a tie," said Northern head coach Lynn Lais. "Statiscally the teams were very close."

Justin Shaw made nine saves in goal for Northern, and Ryan Marchini also had nine for Allegany.

The Husky jayvees came away with a 1-0 victory over the Campers' junior varsity. Ryan McCann put Northern on the board off an assist by William Thatcher with 21:10 left in the second half

Against the Miners on Tuesday, the Huskies scored first on a cross by Frankie Moravetz that the keeper caught, but dropped when he hit the ground. Cooper Corley was there to put it away.

Mtn. Ridge's Justin Winebrenner scored eight minutes later off an assist by Joao Toulson to tie the score. Chris Ranker was assisted by Toulson at the 5:33 mark for the Miners' second goal, and Montana Bradley netted the third, unassisted, with 2:45 left to play in the first half.

Seven minutes into the second half, Ranker booted in the final goal of the evening off an assist by Bradley.

"We were a step behind all game. We were unable to connect more than two or three passes, and unable to win many first or second balls," said Coach Lais. "Mtn. Ridge played their usual pressure game and beat us with it."

Mountain Ridge led 21-12 in shots on goal and Northern had a 3-1 advantage in corner kicks. Christian Eberly had five saves and Michael Harden stopped two shots in the Miners' goal. Justin Shaw had 11 saves for Northern

Northern is scheduled to host Southern on Monday, and will then travel to Fort Hill on Tuesday.

NORTHERN (0)
ALLEGANY (0)

Northern	0	0 - 0
Allegany	0	0 - 0

MTN. RIDGE(4)
NORTHERN (1)

Mtn. Ridge	3	1 - 4
Northern	1	0 - 1

First Half

N - Cooper Corley assisted by Frankie Moravetz, 26:23.

MR - Justin Winebrenner assisted by Joao Toulson, 17:59.

MR - Chris Ranker assisted by Toulson, 5:33.

MR - Montana Bradley unassisted, 2:45.

Second Half

MR - Ranker assisted by Bradley, 33:00

SHS Booters Drop To 1-9, 1-6 AMAC With Losses To Preston, Fort Hill

Dropping to 1-9 overall, and 1-6 in the Appalachian Mountain Athletic Conference is the boys' varsity soccer team of Southern High School as it lost, 1-0, to Preston on Saturday in Kingwood, and was blanked, 6-0, by Fort Hill in Cumberland on Tuesday.

Against Preston on Saturday, the game was closely contested throughout, as the score was 0-0 at the half, and remained that way for most of the night.

With 2:10 seconds left in the game, Southern was called for a hand ball violation just outside the penalty area. Preston's Brandon Waugerman placed the shot into the lower right corner just around the wall of defenders in front of him.

"Both teams should be credited with playing a hard fought game, which was won by a wonderful shot from a talented young player,' said Southern head coach Eric Malcolm.

Preston finished with 13 shots on goal, and Southern had 12. Preston led in corner kicks, 5-2. Cody Thompson had seven saves in the goal for the Preston team, and Seth Ingram had nine for Southern.

In Tuesday's game against Fort Hill, the Rams were outshot, 10-2, and 6-0 in corner kicks. Ingram had his work cut out for him as he worked to stop 18 shots on goal for the Rams. Daniel Johnson saved two for the Sentinels.

Derrick Parker netted the first ball unassisted at the 24:12 mark in the first half for the Sentinels. With 1:40 left in the game, Andrew Amo-ruso made the score 2-0 with an unassisted goal.

Under three minutes into the second half, Fort Hill's Brady Tyler got one past Ingram with help from Parker. Michael Moyer claimed the fourth goal of the night, unassisted, four minutes later.

Sean Elliott was assisted by Tyler to make the score 5-0 at the 31:33 mark, and with 4:51 left to play, Parker netted an unassisted goal, his second of the evening, for the win.

Southerns' junior varsity was blanked, 5-0, by the Fort Hill jayvees. Hunter Tipton scored a pair of goals for the Sentinels, while Andrew Yost, Evan Blank, and Kirk Yutzy each had a single.

The Rams are scheduled to face Garrett County rival Northern on Monday in Accident, and will then travel to Mtn. Ridge on Wednesday.

FORT HILL (6)
SOUTHERN (0)

Fort Hill	2	4 - 6
Southern	0	0 - 0

First Half

FH - Derrick Parker unassisted, 24:12.

FH - Andrew Amoruso unassisted, 1:40.

Second Half

FH - Brad Tyler assisted by Parker, 37:51.

FH - Michael Moyer unassisted, 33:56.

FH - Sean Elliott assisted by Tyler, 31:44.

FH - Parker unassisted, 4:51.

SOUTHERN (0)
PRESTON (1)

Southern	0	0 - 0
Preston	0	1 - 1

Second Half

P - Brandon Waugerman, penalty kick, 2:10

NEED A LIMO
301-501-LIMO
DEEPCREEKTIMES.COM/LIMO

Southern Girls' Soccer Team Records Win Over Preston, Loss To Mtn. Ridge

Claire Wilkinson scored a goal and aided with an assist to lead the Southern High School girls' soccer team to a 3-1 win over Preston last Saturday in Kingwood. The victory was short-lived as the Rams were blanked, 3-0, by Mtn. Ridge last night in Frostburg.

Against Preston last Saturday, Allie Shaffer found the back of the net, assisted by Wilkinson, at the 19:48 mark in the first half for the first goal of the night.

Preston answered back just 20 seconds later as Whitney Workman was able to bounce one off the far post, unassisted, to tie the score, 1-1.

Wilkinson boosted Southern to 2-1 when she connected with the ball after a cross from Madi Storey with 13:14 left in the second half, and Kristen Yant booted an unassisted goal in less than two minutes later for the win.

In Frostburg last night against the Miners, the Rams were able to hold Mtn. Ridge to a scoreless first half

The tie was broken at the 30:16 mark of the second half by Miner Quincy Hegeman, assisted by Kristin Knotts.

Knotts then connected with the ball off a cross from Hegeman with 6:56 left to play. With just under two minutes to play, Stephanie Fazenbaker found the back of the net, unassisted, for the shutout.

Southern goalie Vicki Stevens had 12 saves for the night, and Heather Shipe made nine for Mtn. Ridge.

The Ram jayvees were edged, 1-0, by the Miners' junior varsity, with Emily Greig scoring the only goal for Mtn. Ridge.

Southern, now 3-7, is scheduled to travel to Bishop Walsh on Monday.

MTN. RIDGE (3)
SOUTHERN (0)

Mtn. Ridge	0	3 - 3
Southern	0	0 - 0

Second Half

MR - Quincy Hegeman assisted by Kristin Knotts, 30:16.

MR - Knotts assisted by Hegeman, 6:56.

MR - Stephanie Fazenbaker unassisted, 1:54.

SOUTHERN (3)
PRESTON (1)

Southern	1	2 - 3
Preston	1	0 - 1

First Half

S - Alli Shaffer assisted by Claire Wilkinson, 19:48.

P - Whitney Workman unassisted, 19:29.

Second Half

S - Wilkinson assisted by Madi Storey, 13:14.

S - Kristen Yant unassisted, 11:49.

William A. Saltysiak
General Practice of Law
27 years of Trial Experience
DWI & Criminal Defense
Divorce & Family Law
Personal Injury —Civil Litigation
301-334-0900 · 323 E. Oak Street, Oakland, MD

Fido's Pet Grooming
Where every pet is treated as Royalty!
You Winterize your car, Why not winterize you pet?
Come to Fido's Pet Grooming and get your pets ready for the winter months, and while you're at it, save 20%!
Call about our other specials!
Save 20% on any Full Groom or Bath
Offer good 9/10/09 through 12-31-09 • One coupon per family
Not good with any other offer.
Hours are by appointment only, evening appointments available
225 Little Roundtop Drive, Friendsville, Md
301-746-4006

NO BINGO THIS WEEK!
Doors open at 5:30 pm
FRIDAY, OCT. 9
FRIDAY, OCT. 16
Progressive Bonanza $500 Coverall in 55 nos.
Mystery number game $180 plus attendance
Refreshments
Sponsored by Southern Band Boosters
COMPUTERIZED BINGO SYSTEM W/VERIFICATION
No one under 18 will be admitted.
DEER PARK FIRE HALL

www.grandcentralhomefurnishings.com
Grand Central Inc.
Oakland Mtn. Lake Park Trader's Landing Dry Dock Plaza
AUTUMN Sales Event
Storewide Gift & Home Furnishing Sale
Sofas • Sleepers • Chairs • Dining Groups
Bedroom Groups Sealy & Englander Mattress Sets
Gifts • Home Decorating Accessories
Autumn Glory Sweatshirts exclusively at our Oakland Store.
SAVE an additional 15% OFF lowest ticketed price
on all remaining FALL & CHRISTMAS giftware & accessories
Autumn Glory isn't complete without a visit to Grand Central!
YOUR CHOICE
Sofa, Loveseat, Coffee Table, and 2 End Tables.
$999
Black, Saddle, Cocoa, Café
Cocoa, Sage, Galaxy
Cocoa, Café
Sage, Galaxy
Oyster, Red, Cocoa
FREE QUEEN MATTRESS SET
When you buy the bed, dresser and mirror for $999, you get a free queen mattress set!
Chest & Night Stand also available
Grand Central Station
301-334-3006
312 S. 3rd St., Oakland, MD
Mon.-Sat., 10-6; Sun., 11-5
Grand Central Home Furnishings
301-334-9515
Maryland Hwy., Next to 84 Lumber, Mtn. Lake Park, MD
Mon.-Sat. 10-6; Sun. 11-5
Grand Central at the Lake
301-387-2278
Trader's Landing,
21329 Garrett Hwy.
Deep Creek Lake, MD
Mon.-Thurs., 10-6; Fri. & Sat., 10-7; Sun. 11-5
Grand Central Mattress Max
301-387-8087
Dry Dock Plaza
19509 Garrett Highway
Deep Creek Lake, MD
Mon.-Thurs., 10-6; Fri. & Sat., 10-7; Sun. 10-5
Special Financing
12 Months Same-As-Cash
Sale prices do not apply to previous purchases. Subject to stock on hand. Sale items vary in each location.

$$ 15 ways to SAVE MONEY ON YOUR VEHICLE! $$
1) BFGoodrich Tires
2) Bridgestone
3) Goodyear
4) Michelin
5) Continental Tires
6) Dunlop
7) Falken
8) Firestone
9) General Tire
10) Kumho Tires
11) Mickey Thompson
12) Pirelli
13) Toyo Tires
14) Uniroyal
15) Yokohama
THOMAS TIRES & ACCESSORIES
Rt. 39, Oakland • 301-334-4547

Runnin' Rams Keep Pace With Area Leaders; Defeat Keyser

With the state meet a month away, the boys' and girls' cross country teams of Southern High School continue to drop times and group together to prepare for a chance at the state title. The teams competed at Keyser last Thursday in the Appalachian Mountain Athletic Conference meet, with the girls finishing second with 62 points and the boys, fourth with 98 points.

On Saturday, the Rams raced in the Frank Keyser invitational, running against big name schools, and the girls finished with 98 points for fourth place, and the boys, 182 points for seventh. To wrap up the week, Southern hosted Keyser on Tuesday, sweeping both races, with the girls finishing with 21 points to Keyser's 40, and the boys with 19 points over the Tornado's 40.

At Keyser last Thursday, Hampshire defended its top area spot with 33 points in the girls' race. The Rams followed in second, and in third place was Frankfort with 64 points, Fort Hill with 109, Keyser with 120, and Mtn. Ridge with 129.

Frankfort's Rebekah McBride led all female runners with her time of 19:58. Teammate Katie Jan was neck and neck with Hampshire's Carrisa Guyer for second place, with Jan claiming the spot in 20:34. Guyer also crossed in 20:34.

Lindsey Smith led Southern with her eighth place finish in 22:15. Katie Gindlesberger was close behind for 10th place with a time of 22:28. Karisa Weissgerbeber finished five second after Gindlesberger, and Summer Mossman, Ashley Upole, Felicia Beeman, and Ashley Gordon took spots 16, 17, 18, and 19, respectively, for the Rams.

In the boys' run, Hampshire was first with 44 points, Frankfort was second with 77, Allegany third with 81, Southern, Mtn. Ridge fifth with 109, Keyser sixth, 134, Fort Hill seventh, 163, and Bishop Walsh eighth, 211.

Ian MacFawn led the boys' race and the Allegany team with his time of 16:59. Hampshire's Nathan Whitacre crossed the line in 17:21, and Mtn. Ridge's George Hansrotte finished one second later for third place, with a time of 17:22.

Southern's Wyatt McBee came in 12th overall and first for the boys' team in 18:25. Senior Shane Davis crossed the line in 13th place in 18:28, and Evan Rodeheaver was 21st overall, third for the Rams, with a time of 19:25. Mike Skipper came in 23rd place, Anthony Moon in 29th, Seth Lewis in 30th, and Aaron Shotwell in 32nd to round out the top seven runners for Southern.

In the Frank Keyser Invitational on Saturday, Liberty took the 11 team field with 53 points, and Walkersville was second with 75. Smithsburg was third with 94 pointsm and Southern finished four points behind for fourth, followed by Holton Arms with 124 points; Middletown with 145; Rockville with 169; Catoctin with 207; Boonsboro with 242; Williamsport with 272; and Clear Spring with 283.

Liberty's Samantha McElroy beat out Greencastle Antrim's Charmayne McFadden by 1.2 seconds for first place, finishing in 19:16.3, while McFadden came across in 19:17.1. She finished 1.1 seconds ahead of Liberty's Casey Sullivan, who recorded at 19:18.2 time.

Gindlesberger came in 12th overall and first for Southern, clocking a 20:55 finish. Smith was six seconds behind for 13th place in 21:01, and sophomore Upole was third for the Rams and 23rd overall in 21:37. Weissgerber, Beeman, Mossman, and Gordon crossed the line in 24th, 27th, 30th, and 37th places, respectively.

Walkersville took first in a 14 team field with 35 points in the boys' race, and Middletown trailed by 58 points in second place, recording a team score of 93. Liberty was third with 111, and was followed by Rockville with 114; Williamsport with 122; Catoctin with 155, Southern with 182; Boonsboro with 192; Greencastle Antrim with 247; St. James with 278; Clear Spring with 285; North Hagerstown with 294; South Hagerstown with 338; and Wheaton with 373.

Evan Moser led all males and his Boonsboro team with a 16:06 time. Evan Hardy of Williamsport was second in 16:29, and Rockville's Nathan Austin clocked at 16:37 for third.

LEADING THE PACK Is Southern High School senior Shane Davis (#227) at the start of the boys' cross country race against Keyser on Tuesday. The Rams won both the boys' and the girls' races, with Davis clocking a time of 18:19. Teammate Wyatt McBee (#233) stays on Davis' heels, and finished the meet in 4th place overall and third for Southern. Junior Lindsey Smith (# 212), pictured below, leads other female runners across the dam at Broadford Park. She came in first overall and first for the Rams in 21:59. Katie Gindlesberger (#206) stays ahead of a Keyser runner, which is where she stayed for the remainder of the race as she finished second overall with a time of 22:28. See story for more details. Photos by John McEwen. For more photos of the match and others throughout the season, persons may visit the web site at www.therepublicannews.com and click on the blue button at the bottom of the page.

CROSS COUNTRY
SOUTHERN HIGH
AMAC CHAMPIONSHIPS
GIRLS' VARSITY

Hampshire 33, Southern 62, Frankfort 64, Fort Hill 109, Keyser 120, Mtn. Ridge 129.

1. Rebekah McBride, F	19:58
2. Katie Jan, F	20:34
3. Carrisa Guyer, H	20:34
4. Danielle Lewis, H	21:20
5. Sarah Burkett, H	21:30
6. Hannah Biser, K	22:00
7. Melanie Denton, H	22:06
8. Lindsey Smith, S	22:15
9. Kathleen Myers, K	22:24
10. K. Gindlesberger, S	22:28
11. K. Weissgerber, S	22:33
16. S. Mossman, S	23:17
17. Ashley Upole, S	23:36
18. Felicia Beeman, S	23:38
19. Ashley Gordon, S	23:50

BOYS' VARSITY

Hampshire 44, Frankfort 77, Allegany 81, Southern 98, Mtn. Ridge 109, Keyser 134, Fort Hill 163, Bishop Walsh 211.

1. Ian McFawn, A	16:59
2. Nathan Whitacre, H	17:21
3. G. Hansrotte, MR	17:22
4. Tim Loughran, Ha.	17:26
5. C. Upperman, MR	17:32
6. Darian Martz, F	17:39
7. Chris Wilson, Ha.	18:05
8. Robbie Taylor, A	18:09
9. Brad Miller, F	18:09
10. T. Rohrbaugh, K	18:10
12. Wyatt McBee, S	18:25
13. Shane Davis, S	18:28
21. E. Rodeheaver, S	19:25
23. Mike Skipper, S	19:36
29. Anthony Moon, S	19:54
30. Seth Lewis, S	20:05
32. Aaron Shotwell, S	20:06

MIXED JV

1. Garrett Crawford, H	19:45
2. Andrew Clark, S	19:50
3. Matt Friend, S	20:06
4. Aaron Loar, H	20:12
5. D.J. Ritchie, S	20:23
6. Davey Swift, S	20:36
7. Curtis Kesner, F	20:48
8. Richie Thiemer, F	21:08
9. Brandon Hams, K	21:16
10. Justin Arnold, S	21:21
15. Nixon Malcolm, S	21:47
17. L. Hinebaugh, S	22:15
19. Tyler Hensley, S	22:27
20. Andrew Britner, S	23:10
25. Raislee Weimer, S	26:07
26. Shaina Kyle, S	27:53
28. Emillee Bosley, S	28:14
32. Rachel Lennox, S	30:57
33. Jackie Fries, S	31:02

Recording his best time of the season, placing 21st overall, and leading the Rams was Davis in 17:40. He was followed by Rodeheaver in 32nd place with a time of 18:19, and Lewis crossed the line in 18:27 for 34th place. Skipper, Matt Friend, Moon, and Andrew Clark completed the seven-man team in 47th, 48th, 51st, and 56th places, respectively.

And to wrap up the week, the Rams took home victories in both the girls' and boys' races on Tuesday against Keyser, with Southern's Smith and Davis leading all runners in their respective races.

Smith clocked a 21:59 on the home course at Broadford Park to lead all females, and was followed by Gindlesberger, who crossed the line in 22:28 for second. Weissgerber was fifth for the Rams in 23:01.

Keyser's Kathleen Myers came in third overall and first for the Tornado's, finishing with a time of 22:45. Teammate Hannah Biser finished 13 seconds after Myers, in 22:57.

In the boys' race, Davis had a strong finish in 18:19 for first, and was followed by Tavern Rohrbaugh of Keyser, who recorded an 18:27 for second. Lewis was third overall and the second Ram finisher, recording an 18:31, and teammate McBee crossed the line in 18:36 for fourth place. Clark rounded out the top five with his 19:32 finish.

Southern is scheduled to travel to Tucker tonight.

FRANK KEYSER
INVITATIONAL
GIRLS' VARSITY

Liberty 53, Walkersville 75, Smithsburg 94, Southern 98, Holton Arms 124, Middletown 145, Rockville 169, Catoctin 207, Boonsboro 242, Williamsport 272, Clear Spring 283, Greencastle Antrim INC.

1. S. McElroy, L	19:16
2. C. McFadden, GA	19:17
3. Casey Sullivan, L	19:18
4. Kathryn Scully, HA	19:20
5. Michele Lambert, L	19:43
6. Katie Nagiel, R	19:51
7. Amy Ferro, R	20:08
8. Erin Hub, Wa.	20:16
9. Megan Kaczor, Wa.	20:29
10. Kari Mellott, GA	20:37
12. K. Gindlesberger, S	20:55
13. Lindsey Smith, S	21:01
22. Ashley Upole, S	21:37
24. K. Weissgerber, S	21:52
27. Felicia Beeman, S	22:00
30. S. Mossman, S	22:09
37. Ashley Gordon, S	22:55

BOYS' VARSITY

Walkersville 35, Middletown 93, Liberty 111, Rockville 114, Williamsport 122, Catoctin 155, Southern 182, Boonsboro 192, Greencastle Antrim 247, St. James 278, Clear Spring 285, North Hagerstown 294, South Hagerstown 338, Wheaton 373, Mt. Airy Christian Academy INC.

1. Evan Moser, B	16:06
2. Evan Hardy, Wi.	16:29
3. Nathan Austin, R	16:37
4. Jacob Myers, Wa.	16:50
5. Andy Drum, M	16:57
6. C. Blackner, Wa.	16:59
7. Edward Hong, Wa.	17:07
8. Zachary Zeller, Wa.	17:08
9. Tim Matthews, MAC	17:09
10. B. Humerick, C	17:10
21. Shane Davis, S	17:40
32. E. Rodeheaver, S	18:19
34. Seth Lewis, S	18:27
47. Mike Skipper, S	18:54
48. Matt Friend, SG	18:56
51. Anthony Moon, S	19:01
56. Andrew Clark, S	19:17

GIRLS' JV

1. L. Delosier, Sm.	22:58
2. Mary Milkerin, M	23:34
3. B. Cantwell, Wa.	23:43
4. Katie Klasmeier, L	24:04
5. B. Winders, Sm.	24:09
6. Kelly Cross, L	24:15
7. Kelsey Owens, M	24:16
8. Raislee Weimer, S	24:23
9. Haley Bauer, Wa.	24:33
10. Sarah Collins, Wa	24:43
14. Allie Alt, S	25:27
23. Emillee Bosley, S	26:17
32. Shaina Kyle, S	26:57
35. Ton Smith, S	27:17
56. Jackie Fries, S	29:59

BOYS' JV

1. Ryan Hub, Wa.	18:08
2. Patrick Simons, Wa.	18:21
3. M. Harbour, Wa.	18:26
4. Ian Cunningham, M	18:28
5. Z. McElroy, Wa.	18:28
6. Scott Berryman, Wa.	18:34
7. Brett Sussman, L	18:39
8. Matt Collins, Wa.	18:48
9. Dave Swift, S	18:53
10. C. Patschak, Wa.	18:54
29. D.J. Ritchie, S	19:26
38. Jarad Arnold, S	19:52
71. Andrew Britner, S	21:09
82. L. Hinebaugh, S	21:33
92. Tyler Hensley, S	21:59

KEYSER MEET
GIRLS' RESULTS

Southern 21, Keyser 40.

1. Lindsey Smith, S	21:59
2. K. Gindlesberger, S	22:28
3. Kathleen Myers, K	22:45
4. Hannah Biser, K	22:57
5. K. Weissgerber, S	23:01
6. Ashley Upole, S	23:02
7. S. Mossman, S	23:47
8. Felicia Beeman, S	23:49
9. Ashley Gordon, S	24:12
10. Raislee Weimer, S	25:47
13. Emillee Bosley, S	27:04
17. Shaina Kyle, S	27:49
18. Tori Smith, S	27:53
19. Jackie Fries, S	30:58
20. Rachel Lennox, S	30:58
21. Jordan Bosley, S	40:02

BOYS' RESULTS

Southern 19, Keyser 40.

1. Shane Davis, S	18:19
2. T. Rohrbaugh, K	18:27
3. Seth Lewis, S	18:31
4. Wyatt McBee, S	18:36
5. Andrew Clark, S	19:32
6. Evan Rodeheaver, S	19:43
7. Anthony Moon, S	19:48
8. Mike Skipper, S	20:00
9. D.J. Ritchie, S	20:02
10. Matt Friend, S	20:16
11. Davey Swift, S	20:20
15. Jarad Arnold, S	20:56
18. Andrew Britner, S	21:33
19. L. Hinebaugh, S	21:49
21. Tyler Hensley, S	21:58

Deer Park Auto
424 Edgewood Drive, Deer Park, MD 21550
301-334-9321
MARYLAND INSPECTIONS
• CARS & TRUCKS UP TO 10,000 LB GVW
• TRAILERS UP TO 20 FEET IN LENGTH
• MOTORCYCLES & 3 WHEELED VEHICLES
Complete Mechanical Repair
Foreign & Domestic Vehicles
• Major & Minor Mechanical Repairs
• Tune-Ups & Brake Jobs
• Routine Maintenance
• Computerized Diagnostics
• Air Conditioning Service
OPEN Monday – Friday 8:30 am – 4:30 pm Closed Weekends
We Accept Used Car Warranties

Dryclean & Shirt Salon
Give Us A Call; We Clean It All!
www.drycleanandshirtsalon.com
Oakland Location:
Next to Wal-Mart!
Open Monday-Friday 7:30am-6:00pm, Sat. 8am-Noon
Our Services...
• Drycleaning
• Shirt Laundry
• Alterations & Repairs
• Seasonal Garment Storage
• Leather & Suede
• Fur Cleaning
• Down
• Curtains & Window Treatments
• Table Linens
• Heirlooming & Smoke Restoration
• Orientals and Rugs
Next Day Service Available Upon Request:
In by Noon, Ready by 3pm
A Full Service Cleaners with Over 20 Years' Experience
301-334-1616
$3.00 Off
Drycleaning Orders Only
Not valid with any other offer. One coupon per customer. Expires 11/5/09
Dryclean & Shirt Salon (next to Wal-Mart), Oakland • 301-334-1616

PRE-CAST CONCRETE FOUNDATIONS
Warm, Dry and Easy To Finish Basement Installed in Just One day!
HUMBERSON HOMES INC.
US 219 North of McHenry
25254 Garrett Hwy., McHenry, MD 21541
301-387-6976 800-457-6777
Model on display for your inspection

Shaffer
Oakland, MD
FORD Ford MERCURY
301-334-2121 1-877-334-8501
We want YOUR USED VEHICLE!
- We'll pay you NADA book value, for your trade-in.
- We'll make your 1st payment (up to $400).
- We can get the vehicle *you want from:* another FORD dealer, or from the auction!
- This offer ends October 30, 2009.
- We finance extended warranties at 0%. www.shafferfordoakland.com

Subscription Rates
The Post Office requires publishers to have the subscriptions of all newspapers distributed through its office paid in advance. Subscription rates are listed below. Please make all remittances payable to *The Republican*.

All Maryland (Includes Maryland Sales Tax)
One year $28.62
Six months 21.73
Three months 18.55

Postal Zone 1 & 2 (within 200 miles)
One year $27.00
Six months 20.50
Three months 17.50

Zone 3 & beyond (over 200 miles)
One year $29.50
Six months 23.50
Three months 20.50
Armed Forces (1 year) $27.50

Name _____
Address _____
City _____
State, Zip _____
Send the completed coupon and your check made payable to *The Republican* to:
The Republican
P.O. Box 326, Oakland, MD 21550
Please allow 2-3 weeks for delivery of first issue.

Study Says Health Care Delivery In Maryland Is Relatively Steady

by Sharmina Manandhar
Capital News Service

Maryland's health care delivery system slipped a notch since 2007, according to a foundation study to be released today, in part because Maryland's performance declined in some areas and in part because other states improved.

At 17th overall, Maryland placed in the top half of states with the best health care systems, according to The Commonwealth Fund. It ranked ahead of Virginia (22nd) and the District of Columbia (26th), although both jurisdictions moved up in the rankings compared to 2007.

Vermont (first), Hawaii, and Iowa retained the top three spots.

The study by the Commonwealth Fund Commission, a private foundation researching health care issues since 1918, is particularly timely The Congress is struggling to establish comprehensive health reform.

The study measured all states and the District of Columbia in more than two-dozen performance areas under the headings of access to health care, equity, healthy lives, and prevention and treatment, as well as avoidable hospital use and costs of care.

The Maryland Department of Health and Mental Hygiene would not comment on Maryland's performance until the study was made publicly available.

"Maryland held fairly steady in the position in the scorecard relative to other states," said Joel Cantor, director of Rutgers University Center for State Health Pohcy and one of the study authors. Among the highlights of Maryland's performance, Cantor said, were that it was better than average in keeping people with chronic conditions out of hospitals; improved in the hospital admission of children with asthma by almost 21 percent; and dropping the percentage of Medicare hospital admissions with chronic conditions by 18 percent.

Among the negatives was preventing hospital readmissions.

Short-stay nursing home residents (within 30 days) were readmitted 12 percent more often, while Medicare 30-day readmission increased more than 7 percent.

Though the state's ranking in terms of prevention and treatment performance dropped to 20 from 16, it did fairly well in preventive care, according to Cantor.

The percentage of heart failure patients given written instructions at discharge increased almost 37 percent.

The state hit a middle mark on preventive care with half the state's older adult population getting recommended screening and preventive care.

But minority access to health care was a sore spot. Maryland's 46 percent uninsured minority population under age 65, was much worse than the national average of 17.5 percent. And that Maryland percentage is more than 7 percent higher than the last survey.

Maryland's congressional Democrats on Tuesday held a news conference to highlight the disparity issues in health care, based on other studies, and advocate for reforms to correct them.

Minorities in Maryland would benefit from health reform, Cantor said. The health reform would require all residents to get health insurance.

The total number of insured remained stable.

The percentage of insured adults, ages 18-64, as well as the percentage of insured children, 17 and under, increased nominally by 0.6 percent and 0.5 percent respectively.

Sec. Reviews

Continued from Page A-1

thing to do, but we had no choice," the secretary said.

Swaim-Staley noted that gas tax revenue has been fairly stable, but titling tax revenue has plummeted to its worst level in 20 years. The Cash for Clunker program helped a little, adding about $1.5 to $2 million in the state coffer from titling fees.

"But on a base of $450 million, that's not a significant amount of money," she said.

MDOT, therefore, is now making further, significant reductions "across the board."

"We're looking at our operating budget, because, frankly, there's not a lot to take out of our capital budget anymore," Swaim-Staley said.

About 70 employees have been laid off; others must take furloughs; and administrators have been asked to take a 5 to 10 percent reduction. Additionally, some offices might be closed, and service hours might be reduced, the secretary noted.

On a positive note, she indicated, the economic downturn has forced MDOT to focus on what is most important, such as SHA and the Maryland Transit Administration (MTA).

"The bright spot in all of this has been the stimulus package, the ARRA (American Recovery and Reinvestment Act)," added Swaim-Staley

She said numerous resurfacing, guardrail, and safety projects had to be "pulled" in January, but the ARRA made some of them possible again. The secretary noted that Maryland was the first state to begin work on its projects after receivmg the federal funds. About 75 percent of those initiatives have already been completed, according to Swaim-Staley

Garrett County received $1.2 million in stimulus funding to resurface various roads and $250,00 for capital improvements. MTA's Diane Radcliff noted that some of the capital funding was allocated to Garrett County Community Action Committee to purchase three buses. The vehicles were to be delivered on Monday.

"The good news is there is no bad news," Radcliffe said about the funding level for MTA. This year's level is the same as last year's, she noted.

Administrator Neil Pedersen reviewed SHA's financial state.

"This year, we've really had to cut our maintenance budget," he said.

Mowing, litter pick-up, roadway sweeping, and brush and tree cutting cycles will be reduced, the administrator said. Additionally, it may take SHA longer to repair pothole and do signage and draining maintenance.

Pedersen stressed that safety was SHA's first priority, and things affecting safety would not be cut. In regard to traffic safety, Gov Martin O'Malley recently issued an executive order prohibiting the use of handheld cell phones by state employees while driving on state business.

"I'm asking the commissioners in each county to consider doing something similar for their county employees as well," Pedersen said. "Distracted driving is one of the worst problems that we have associated with traffic safety and crashes today, and the use of handheld cell phones is definitely one of the problems that we need to address."

In regard to local SHA capital projects, Pedersen noted that the U.S. Rt. 219 North Corridor Improvement and the Oakland Bypass projects are on hold until economic conditions improve.

"We're grateful the governor deferred the bypass for now," said Mtn. Lake Park mayor Leo Martin on behalf of his town council.

He reminded the state highway representatives that 10 of 18 local elected officials oppose the project.

Martin also noted that Oakland Drive needed paving/drainage work and that a traffic control light should be installed at Rt. 135/G Street intersection.

Additionally, the mayor asked that the governor take another look at how highway user revenue allocations were cut in an effort to alleviate the state's budget problems. Garrett County government lost $2.5 million, and the county's eight municipalities lost a total of about $600,000.

"The governor thought this was a fair way to do things. Well, it isn't," Martin said. "When you cut 90 percent of someone's revenue, it's disastrous."

He noted that Mtn. Lake Park had anticipated the cuts and prepared for them, but many other towns are in trouble.

One of them is Loch Lynn Heights, which has population of about 500. Because of highway revenue cuts, the town's budget went from $51,592 to $5,100, according to Mayor Carolyn Corley

"We're devastated; we don't know what we're going to do," Corley said, adding that she has spent many sleepless nights worrying about the lack of funds.

Unlike large towns, she indicated, Loch Lynn does not have the luxury of delaying paving projects and laying off employees.

"We can't cut employees and still function; we can't not pave roads and still function," Corley said.

She noted that the town has 1.5 part-time employees. The clerk's hours have already been reduced from 40 to 10, and employees are making do without medical insurance.

"I haven't taken a pay check since 2001, and many of my council people don't take a pay check," Corley added.

Additionally, a Program Open Space project is in jeopardy because it requires a 10 percent funding match, which the town cannot afford.

The mayor also pointed out that Loch Lynn has payments to make on a sewer project and truck loans.

"The Maryland Municipal League says there's talk about, perhaps, taking or cutting income tax money," Corley said. "If that happens I think the towns are going to have to close their doors, send everybody home, and go away."

The mayor said she hoped that someone would see if there is any way to restore some of the highway user allocations.

Swaim-Staley had said earlier in the meeting that she hoped the highway user fee revenue cuts would be a one-time change.

"I don't think this is anything that's going to happen permanently," the secretary said.

As in years past, Garrett Countians for Smart Growth asked the highway officials to scrap their plans for the Oakland bypass.

Local businessman Russell Sines noted, however, there are citizens who do support the bypass.

The project has also been listed as the "highest priority" on the county's wish list during the last several MDOT tour meetings.

"The bypass has been in the history of this county for over 40 years," Sines told the highway officials. "Dozens of meetings have been presented to the highway administration, and many times through those meetings you've found the support that took you to the point of where you're at now. That hasn't all died."

He indicated that it is harder to get people who believe in something to voice their opinions than it is to get people who oppose something.

Sines described the bypass project as Smart Growth and indicated the bypass would help save rural land, rather than destroy it, by concentrating business growth closer to Oakland.

"Smart Growth isn't sprawling growth that extends our business district over three miles outside the limits of Oakland," Sines said.

At the conclusion of the meeting, Swaim-Staley thanked the commissioners for the meeting and their support.

"We will continue to work, as we have, on the issues as we can," the secretary said.

HOMESELLERS

Find out what homes down the street sold for!
Free computerized list w/pics of area home sales and current listings.
www.deepcreekhomevalue.com

Larry Smith, Railey Realty

800-544-2425 RAILEY

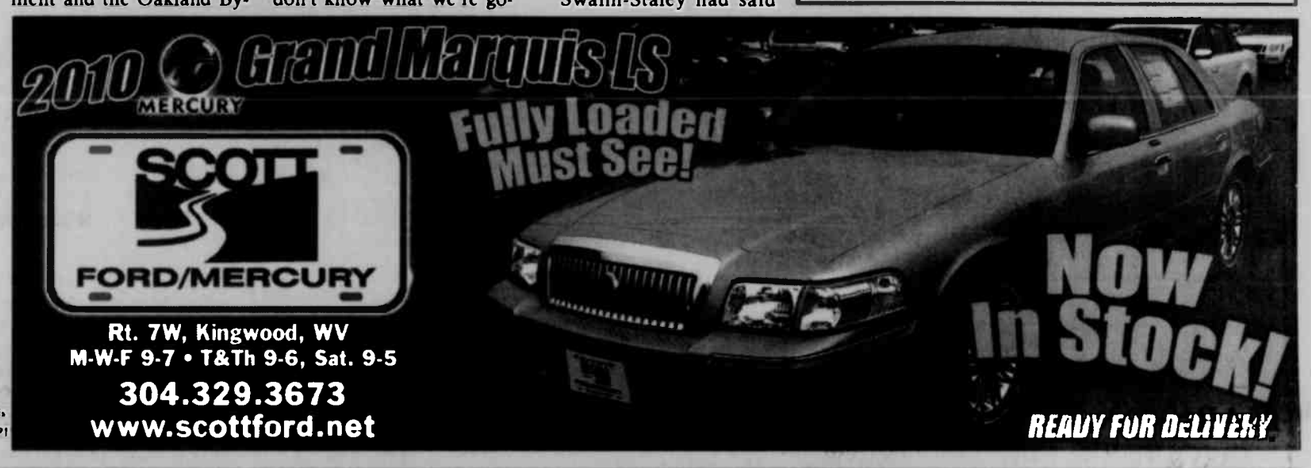

The Backbone Mountain Chapter of Ruffed Grouse Society would like to thank the following businesses and individuals for helping to make our first annual banquet a huge success:

2009 CHAPTER BANQUET COMMITTEE

Banquet Chairman, Rich Skeweris
Ticket Chairman, Tom Gearhart
Treasurer/Secretary, Heidi Quails
Prize Chair, Harold Harsh

Committee Members: Ron Beeghly, John Qualls, Jana Brown, April Rohrbaugh, Don Calhoun, Chris Rohrbaugh, Lisa Calhoun, Vickie Skeweris, Melvin Calling, Walter Skeweris, John Denning, Ed Spurr, Marty Troublefield, Don Helbig, Maureen Troublefield, Donald L. Helbig, Don Wolf, Jamie Michael.

Ruffed Grouse Society Staff
Mark Banker, Senior Biologist
Dave Hansroth, Regional Director

RUFFED GROUSE SOCIETY

2009 BANQUET SUSTAINING SPONSORS:
Pineview Veterinary Hospital

2009 BANQUET CONSERVATION SPONSORS:
Edward Jones – John Rose
Spring Creek Outfitters
Allegheny Hearing and Balance

2009 BANQUET HABITAT SPONSORS
Dr. Joseph Alvarez, M.D.
Backbone Mountain Sport Shop
Carpenters' Local 1024 – Bill Duvall
Dr. Albert Getty, DDS
Helbig Jewelers
Dr. James Jones, O.D. – Regional Eye Center
Charles Thorton, CPA
Thrasher Engineering
Dr. Charles and Melissa Walch

2009 MERCHANDISE & CASH DONORS

Alder Haus Antiques and Uniques – Tom Henline
Baseballs by Mike Floyd – Mike Floyd
Bird Dog Studio – Karina Stonesifer
Carolyn Mathews
Celebrating Homes – Cheryl George
Four Storm Artists' Studio – Various Artists
Helbig Jewelers - Doug Helbig
Donald E. Helbig
Marvin's
Mary Kay Cosmetics – Tamara Fridley
Maryland DNR
Tom Mathews
Jeffrey McCauley
Mike McCauley
Namaste Massage & Body Works Studio – Debra Beal
Nature's Own Home and Garden
Orvis Shop at Wisp Resort and The Orvis Company
Painted Cupboard – Sabrina Leggett
Dr. Stephen Powell, MD
Princess House – Maureen Troublefield
Proudfoot's Oakland Pharmacy
Karen Reckner
Raymond Rumpf
Silpada Jewelry – Mary Lynn Bosley
Shear Fantasy –Tammy Eggleston
Southern States Oakland Cooperative
Spring Creek Outfitters – Harold Harsh
Stained Glass Gallery – Lou DiCarlo
Studio 24 – Greg Elliot
Tastefully Simple – Aaron and Carrie Colebank
Tastefully Simple – Kimberly Moreland
Totally Teasin' Salon – Ashley Greg
Tupperware – Heidi Quails
Wild Wings Kennel – Don and Lisa Calhoun
Gary Yoder

A SPECIAL THANK-YOU TO:
Our Gun Dealer: Backbone Mountain Sport Shop
Rich Skeweris
4768 George Washington Highway
Oakland, Maryland 21550
301-334-5814
Wisp Resort
for a fabulous dinner and atmosphere
The Republican newspaper
for printing and advertisement
Cumberland Times News
WFRB
WKHJ
WMSG
Custer's Auction Service
for our auctioneer service

If you have never been involved with the Ruffed Grouse Society, attended a meeting, written a letter in support of habitat management and hunting, or attended an RGS function, make this the year that you do. Please contact, locally, Rich Skeweris at Backbone Mountain Sport Shop to get on our meeting /contact list at 301-334-5814 or regionally our biologist, Mark Banker, 814-867-7946 – rgsbank@comcast.net or our regional director, Dave Hansroth, 412-303-1405, rgshans@comcast.net or visit www.ruffedgrousesociety.org.

Second Annual Festival Of Trees Scheduled For November 25-28

The second annual Festival of Trees, a four-day family event presented by the Garrett County Chamber of Commerce, 104.5 KHJ, 92.3 The Train, 1050 AM WMSG, and the Dove Center, will be held Wednesday through Saturday, Nov. 25-28, at the Oakland Community Center/Armory. The holiday event features Family Night, Seniors' Day with Holiday Bingo, Kids' Day including "Breakfast with Santa," free activities and crafts, plus the "T'was the Night Before" Preview Party and Auction, where all decorated displays are for sale.

The Festival of Trees will kick off the night before Thanksgiving, Wednesday, Nov. 25, with the ticketed T'was the Night Before Preview Party & Auction event for designers, sponsors and those looking to purchase one of the themed trees, wreaths, gingerbread houses, or home decor items. Along with the auction of themed items, the evening includes sponsor recognition and prizes awarded to designers. Tickets purchased for this event include free admission to the festival during regular admission hours.

From Nov. 26 through 28, guests may stroll through dozens of themed trees lit with thousands of lights, place bids on remaining exhibits to decorate their home or office, and enjoy specially themed days and activities.

Family Night on Thursday, Nov. 26, includes a family interactive scavenger hunt at 4 p.m. and Bedtime Stories at 7 p.m. Seniors' Day on Friday, Nov. 27, offers a reduced rate for seniors. Throughout the day, seniors can take part in Holiday Bingo Sessions (10 to 11:30 a.m. and 2:30 to 4 p.m.), trying their hands at a take-home craft.

The final day of the festival is Kids' Day, which kicks off with a specially ticketed "Breakfast with Santa" from 9 to 10:30 a.m. Tickets for the breakfast are $10 and include breakfast, a visit and keepsake photo with Santa, plus Santa gift, take-home craft, and festival admission. Regular Children's Day admission 10 am to 8 pm is $5 and includes a visit with festival characters plus a full day of crafts and games. Throughout the day, families can visit with Santa and head to Frosty's Funland, which includes Cookie Decorating in Santa's Bakery, Letters to Santa, Reindeer Games, Crafts, "Sundaes with Santa," a special reservation session ($10) of make-your-own sundaes that also includes a keepsake photo with Santa, Santa gift, a take-home holiday craft, and festival admission. "Bedtime Stories" where kids can come in their pajamas, enjoy hot cocoa, and hear Christmas stories ends the night at 7 p.m.

New this year to the festival is "Mrs. Claus' Corner," where locals can display their quilting, needlepoint, knitting, felting and sewing items including stockings, placemats, decorative holiday pillows, tree skirts, ornaments, and table runners. These items will be available for auction and sale through live and silent auction.

Persons interested in adding a display to Mrs. Claus' Corner may contact Edna Forsyth, Mrs. Claus' Corner chair, at 301-387-9193.

The 2008 inaugural year of the festival was a success, according to organizers, as hundreds of visitors viewed 28 themed trees, 19 wreaths and table decorations, five gingerbread houses, and two holiday cakes. The first Santa Brunch was sold out, and Kids' Day was deemed "an overwhelming home run," as kids were entertained for many hours visiting with Santa, making crafts, playing games, meeting holiday costumed characters, writing letters to Santa, and decorating cookies in Santa's Bakery.

Proceeds from the first Festival of Trees benefitted the Dove Center, Garrett County's domestic violence shelter and resource center. The Dove Center provides assistance to those who become victims of domestic violence and assault, along with counseling services for both abused and abusers. The center also offers court assistance and counseling to help families, women, men and children.

The second annual Festival of Trees is sponsored by major sponsor Special Olympics Maryland, along with: Mountain Top Tree Farm, Sewickley Spa, the Christmas Chalet, Grand Central Home Furniture and Gifts, Susquehanna Bank, DCL Mountain Maids, Sounds Fun Entertainment, and First United Bank and Trust. The festival is still accepting sponsorships. Those interested may telephone Pam Trickett at 301.334.4272.

For more information on tickets for the Festival of Trees and how persons can participate, they are urged to visit www.fotgc.com online or telephone 301-334-6255.

LIGHTHOUSE BOARD VISITS ALLEGANY CO. COMPASS HOUSE – Board members of Garrett County Lighthouse Inc. recently visited a new residential crisis house, the Compass House, in Cumberland. The facility offers residential crisis and respite services and was created as a community health resource for Allegany County through a project called Integration Allegany. The local Lighthouse board is the managing entity for the Cumberland facility, as its development was part of a grant award that also benefited the Safe Harbor Residential Crisis facility in Garrett County. The four-bed Compass House is a step-down program for those individuals who no longer require acute psychiatric services of an inpatient hospital program, but who have not yet been adequately stabilized for a safe return to their residences. In the absence of intensive behavioral supports, these individuals often quickly relapse to such an extent that they require an expensive and emotionally disruptive re-admission, a spokesperson said. Residential crisis services offer an alternative for some individuals who may arrive in an emergency room, providing them a safe alternative to hospitalization. Pictured from left are board members Betty Ellington, Wayne Caple, Bobbie Henderson, Art Naylor, Loretta Baille, and Lighthouse CEO Debbi Jo Adams-Noroski.

Southern Middle To Welcome Guest Speaker, Author

Southern Middle School will welcome guest speaker author Jodee Blanco on Wednesday, Oct. 21, from 7 to 9 p.m.

She is the author of New York Times best-selling memoir "Please Stop Laughing at Me" and its sequel "Please Stop Laughing at Us." A book signing will take place, as well as a question and answer parent/community seminar.

This is funded in part by the Center for Dispute Resolution at the University of Maryland School of Law and Southern Middle School. For more information, persons may contact SMS at 301-334-8881.

"Moon Bounce," Bake Sale Set At St. Mark's Church

St. Mark's Lutheran Church in Oakland will for the second year host a Moon Bounce for children on Saturday of the Autumn Glory Festival (Oct. 10), and will also sell deluxe nachos, baked goods, soft drinks, and other refreshments throughout the morning hours.

The Moon Bounce, which is an inflated room where children may pay a small amount to "bounce" for a specified time, will open at 9 a.m. It will be set up in the lot right next to the church, which is located at the corner of Second and Center streets.

The food will go on sale at 10 a.m. Patrons may have their choice of cheese and/or salsa on the nachos. A wide variety of baked goods will also be available, and soft drinks.

All proceeds will go to the St. Mark's Christian Early Learning Center, a non-profit pre-school operated by the church.

CONEMAUGH HEALTH SYSTEM

Multiphasic Blood Screen

Blood Evaluations Plus Optional PSA

Albumin	Creatinine	LDL	Sodium
Alk. Phos.	GFR	MCV	TSH
Bilirubin Direct	GGT	MPV	Free T4
BUN	Glucose	Phosphorus	Total Protein
BUN/Creatinine	HDL	Platelets	Total Bilirubin
Calcium	Hemoglobin	Potassium	Triglycerides
Carbon Dioxide	Hematocrit	RBC	Uric Acid
Chloride	Iron	SGOT	WBC
Cholesterol	LDH	SGPT	

• Participants should fast 12 hours prior to testing

Multiphasic Testing - $30

PSA Blood Test - $15
(used to help detect prostate cancer)

Hemoglobin A1c - $15
(used to monitor diabetes)

Saturday, October 10, 2009
7:00 - 10:00 a.m.
Meyersdale Masonic Temple

Appointments call: **(814) 634-5911, ext. 271**
(Between 8 a.m. to 4 p.m. Monday - Friday)

Meyersdale Masonic Temple

Meyersdale Medical Center
A Member Conemaugh Health System
www.conemaugh.org

OLD TAVERN
Antiques
Just Arrived ... MORE
PRIMITIVES
"1934" Terra Alta Fire Dept. Dishes, 5-gal. Glass Jugs, "early" Pine Coffee Table, unique Corn Sheller & Box, Shaker-style Caned Chair, Wicker Doll Cradle, Wooden Egg Carrier, Cross-cut Saws, Etched Crystal (WV?) Red Painted Corner Cabinet!
POTPOURRI by the-scoop!
RT. 7, CADDELL MTN.
4 Mi. WEST of Terra Alta
10-5 Daily / 12-5 Sun. & Mon.
Closed Wed. (304) 789-6602

In Loving Memory
David Glotfelty
October 11, 2008

Until we meet again!

Love,
Mom, Sis, Ray, Christian
Mikella, Tyler, & Caleb

God will remove all of their sorrows, and there will be no more death or sorrow or crying or pain.

Don't Throw Away Tomorrow
Recycle Today

Now offering a full range of recycling services

Give us a Call Today !
301-334-6212

RANDY BUTLER AUTOMOTIVE
ACCIDENT, MD

The Leaves Aren't the Only Things Turning in Garrett Co.

Our inventory is changing almost every day!

Call, Click or Visit Us Today!

Call Us Today 301-746-8742

2008 Hyundai Elantra SE		2003 Ford Taurus SE	
35,000 miles	$12,795.00	56,000 miles	$5,995.00
2008 Subaru Impreza		2001 VW Beetle	
32,000 miles	$14,295.00	78,000 miles	$7,995.00
2008 Scion tC		2007 Toyota Tundra Double Cab Lim.	
45,000 miles	$13,995.00	50,000 miles	$27,950.00
2008 Subaru Outback		2006 Ford F-250 XLT Diesel 4x4	
48,000 miles	$15,995.00	66,000 miles	$24,595.00
2008 Suzuki Forenza		2007 Nissan Frontier SE	
31,000 miles	$8,995.00	41,000 miles	$19,875.00
2008 Scion tC		2007 Toyota Tundra Double Cab	
26,000 miles	$15,995.00	50,000 miles	$27,950.00
2008 Subaru Legacy		2005 Toyota Tundra Double Cab	
20,000 miles	$16,525.00	57,000 miles	$18,995.00
2008 Toyota Corolla S		2002 Ford Explorer Sport Trac	
42,000 miles	$13,950.00	70,000 miles	$11,875.00
2008 Chevy Cobalt LT Coupe		2002 Dodge Ram 2500 V8 Magnum	
34,000 miles	$11,950.00	99,000 miles	$9,550.00
2007 Toyota Corolla		2008 Dodge Grand Caravan SXT	
39,000 miles	$12,550.00	38,000 miles	$16,995.00
2006 Hyundai Sonata		2008 Hyundai Santa Fe GLS AWD	
63,000 miles	$9,995.00	34,000 miles	$16,995.00
2006 Subaru Legacy Limited		2008 Ford Edge SEL	
62,000 miles	$12,995.00	38,000 miles	$18,495.00
2006 Subaru Outback Wagon		2007 Mitsubishi Endeavor LS	
28,000 miles	$17,995.00	47,000 miles	$13,995.00
2006 Pontiac G6 GT Coupe		2007 Jeep Grand Cherokee Laredo	
44,000 miles	$11,495.00	44,000 miles	$16,995.00
2005 VW Jetta TDI		2007 Kia Sportage	
80,000 miles	$10,550.00	49,000 miles	$12,750.00
2005 Ford Taurus SE		2006 Kia Sorento	
68,000 miles	$8,295.00	33,000 miles	$13,995.00

GC Health Dept. Provides Latest On Swine Flu

by Diane Lee,
Public Information Officer
Garrett Co. Health Dept.

Flu activity in the United States continues to remain elevated with more than half of all states reporting widespread influenza activity. The predominate strain of influenza currently circulating appears to be caused by the H1N1 virus.

The Centers for Disease Control (CDC) recommends a three-step approach to fighting the flu: vaccination; everyday preventive actions, including covering coughs, frequent hand washing, and staying home when sick; and the correct use of antiviral drugs if your doctor recommends them.

The H1N1 viruses being seen across the country remain similar to the virus chosen for the 2009 H1N1 vaccine, and are still susceptible to the antiviral drugs in most cases.

States, including Maryland, began placing orders for the 2009 H1N1 vaccine on Wednesday, Sept. 30. The first available doses in very limited quantities are the nasal spray vaccine, which limits who will qualify for immunization. Individuals with chronic medical conditions such as asthma will be vaccinated when the intramuscular injection version of the vaccine becomes available in mid October.

"H1N1 (swine) flu remains the dominant flu strain being seen in Maryland schools and throughout the community," said Garrett County health officer Rodney Glotfelty. "Vaccination is the best protection against the flu. We have been conducting seasonal flu clinics and are gearing up for H1N1 clinics as soon as we receive enough vaccine to get started. It is important to remember that the seasonal flu vaccine does not provide protection against the H1N1 flu. As soon as we know when there is enough H1N1 vaccine to begin school-based and community clinics we will get information to the media, and will post it on our web site and our flu information line. Until then the small amount of vaccine on hand will be used to protect our most vulnerable populations."

Persons interested in updates on when the vaccine will be available in Garrett County should check the health department web site at www.garretthealth.org, call the flu information line at 301-334-7697, or check with their physician. Also, updates will be available in the local media.

Priority groups for the H1N1 vaccine include:

•Pregnant women,

•Persons who live with or care for infants less than 6 months of age,

•Health care workers and emergency medical services workers,

•Persons 6 months of age through 24 years of age,

•Persons 25 to 64 years of age who have medical conditions that put them at higher risk for complication from flu

Symptoms of influenza include fever, cough, and sore throat. Additional symptoms may include chills, headache, fatigue, vomiting, diarrhea, and/or shortness of breath.

Good personal hygiene can reduce the risk of illness:

•Wash your hands often,

•Cover your mouth when coughing or sneezing,

•If you have flu symptoms, stay home.

Complications and death from flu-related illness are more common among those with serious underlying health conditions. If you have a flu-like illness and begin to experience emergency warning signs, contact your health care provider as soon as possible. Sufficient quantities of antiviral medications that can reduce the severity and length illness are available at local pharmacies. These medications are targeted for at-risk populations who become ill with influenza and will require a prescription from a health care provider.

Emergency warning signs in *children* include:

•Bluish skin color (for fair tones) and grayish skin color (for darker tones),

•Not drinking enough fluids,

•Not waking up or not interacting,

•Being so irritable that the child does not want to be held,

•Flu-like symptoms improve, but then return with fever and worse cough,

•Fever with a rash.

Emergency warning signs in *adults* include:

•Difficulty breathing or shortness of breath,

•Pain or pressure in the chest or abdomen,

•Sudden dizziness or confusion,

•Severe or persistent vomiting.

Baptist Church Taking "Angel Food" Orders

The Deep Creek Baptist Church will be accepting orders for October Angel Food Ministries items today and tomorrow, Oct. 8 and 9, from 3:30 to 6:30 p.m., and on Saturday, Oct. 10, from 9 a.m. to noon, all at the church.

The church is located at 19841 Garrett Highway, Oakland, across from Uno's at Deep Creek Lake. Persons may contact the church office for an appointment by calling 301-387-5688 or 301-387-2920, but the cutoff date for this order is Oct. 10.

Persons may also mail order forms along with certified checks or money orders to the church address. (No personal checks will be accepted.) However, the orders must be received by Oct. 10 as well.

Menus for the orders are located at various locations in Oakland, as well as on the Angel Food Ministries web site.

There are no fees involved, no applications to complete, nor any qualifications to which participants must adhere. A spokesperson said the food is "high quality," not second-hand, damaged, or out-of-date.

Each unit is a medium-sized box at $30 per unit. Also offered are specialty boxes containing items such as steaks, chicken, pork, and fruit. The program offers a different menu each month, consisting of both fresh and frozen items, with an average retail value of approximately $60-$78, a spokesperson said.

This is non-profit, non-denominational organization dedicated to providing grocery relief and financial support to communities, the spokesperson said.

The pick-up date for this month's order will be Saturday, Oct. 24, between 8:30 and 10:30 a.m.

NEED A LIMO
301-501-LIMO
DEEPCREEKTIMES.COM/LIMO

Opening
Autumn Glory Weekend
Massage at the Lake
Day Spa with Denny
& Company Hair Salon
Garden Center Plaza
17781 Garrett Highway
301-387-4477
Your place to relax with style!

#1 in Garrett County
RAILEY REALTY
301-387-2000

LAKE FRONT HOMES

LAKEFRONT WITH DOCK
106' Lakefront with Dock Slip in golf community.
GA6722602R $1,499,000

156' LAKEFRONT
Expansive views with 156' Lakefront.
GA7096533R $1,399,000

200' LAKEFRONT HOME
200' Lakefront. Unique floor plan with 4 fireplaces.
GA6713156R $1,299,000

HAZELHURST ROAD
4 Bedroom LF log lodge located in a quiet location.
GA7099626R $1,199,000

INCREDIBLE LAKEFRONT
4 BR, 3BA home with 100' of Lakefront & Type A Dock.
Ga7145119 $1,150,000

LAKE FRONT
Excellent floor plan fantastic views of the Lake.
GA6478404R $1,050,000

UNIQUE LAKEFRONT
2 homes on 2 lots with 2"Type A" dock permits.
GA7165665R $979,900

LAKEFRONT LINKS
New Construction lakefront home with deeded dock slip.
GA6806348R $949,900

LAKE FRONT HOMES

LAKE FRONT W/DOCK
5 Bedroom, 3 Bath lakefront chalet completely furnished!
GA6424478R $899,900

EXPANSIVE VIEWS!!!
4 Bedroom cottage with 560' of perfect lakefront!
GA7172815R $889,000

SUNRISE POINT ROAD
100' Level Lakefront lot with original cottage.
GA7018635R $875,000

UNEQUALED LAKEFRONT!
Wonderful chalet on fantastic LF, priced to sell!
GA6778015R $825,000

NORTH GLADE COVE
4 Bedroom Lakefront home with rental history.
GA7003038R $790,000

PARADISE GARDENS
Beautifully kept 4 BR, 2.5 Bath contemporary LF home
GA6069796R $699,900

LAKE FRONT CONDOS

FRACTIONAL OWNERSHIP
Live the High Life at a "Fraction" of the price!!
GA7118335R $339,000

THE WILLOWS
Many Upgrades-Views-Boat Slip-Furnished-Mint Cond!
GA6959829R $579,000

LAKE FRONT CONDOS

SIMPLY THE BEST ...
4 Bedroom renovated end unit at 4 Hooppole South.
GA7163648R $499,000

LAKEFRONT TOWNHOME
Mostly updated lakefront townhome at Arrowhead.
GA7147926R $459,000

HARTWOOD VILLAGE
3 Bedroom Condo with Lake and Slope Views.
GA7062201R $395,000

LAKE FRONT LOTS

INCREDIBLE WATERFRONT
Wonderful Holy Cross LF Lot. Best views on the lake.
GA7066750R $1,275,000

150' L/F TYPE A
150 Lakefront gently sloping lot with great views.
GA7160049R $994,000

LAKEFRONT HOME SITE
Great lakefront lot, wooded, close to Wisp.
GA7049106R $685,000

LAKEFRONT LOT
Level lakefront lot with views of Deep Creek Lake.
GA7039679R $585,000

LAKE FRONT LOT
1.5 Acres lot with 223' of frontage on Deep Creek.
GA6618249R $474,900

LAKESHORE DRIVE
Lakefront Lot permitted for a Type A Dock.
GA7075743R $399,000

LAKE ACCESS HOMES

HOLY CROSS-2 BT SLIPS
Holy Cross New Construction home with 2 Dock Slips!!
GA6951803R $1,689,000

CEDAR CHATEU!
8 Bedroom (6) Master Suites, (27') indoor pool!
GA6683639R $1,198,000

MUST SEE 4 BR HOME!
4 BR, 4½ bath contemporary home on 1 acre.
GA6992182R $784,000

LAKE ACCESS HOMES

BLAKESLEE HOME
Immaculate very well kept home in the Blakeslee.
GA6901284R $719,900

IN THE HEART OF DCL!
New Construction-DCL Views, Slip, 4 BR, Upgrades.
GA6919096R $699,000

LAKE ACCESS W/ DOCK
Lake Access with Dock in lakefront golf community
GA6720055R $669,000

PRIVACY & LAKE VIEW
Custom Built Home on 1.34 Acres, Lake View & Boat Slip.
GA6381935R $599,000

LAKEVIEW & BOAT DOCK
4 bedroom home with lake view & boat dock. Perfect getaway!
GA7166044R $549,000

PENN COVE
Newly renovated chalet overlooking the lake
GA6753918R $549,000

SPECTACULAR VIEWS
3 BR, 2 Bath lake access with boat slip, Fireplace, & loft
GA6452658R $499,900

A PLACE TO BEGIN!
3 BR Lake Access home w/mountain views & upgrades
GA6490714R $349,900

LAKE ACCESS HOMES

LAKE ACCESS & SLIP!
Boat Slip-Furnished-4 bdrm-garage-FP-wooded lot.
GA7067832R $320,000

CHARMING A-FRAME!
3 bedroom-Family Room-hot tub-furnished-slip thru HOA.
GA7066576R $295,000

GREAT PRICE & AMENITIES
Charming lake access remodeled 3 BD, 2 BA chalet.
GA6517158R $279,000

14 TRACI LANE
Save over $10K on this well maintained home.
GA7006832R $238,500

LAKE ACCESS CONDOS

VILLAGES OF WISP
3-Level Luxury Lake & Ski Access Townhome.
GA7012419R $439,000

LAKE/SKI SLOPE VIEW
3 bedroom town home with lake and ski slope views!
GA7076600R $359,900

WALK TO THE SLOPES!
Deep Creek Village 2 bedroom townhouse with lake access.
GA7173657R $342,000

VILLAGES OF WISP
Villages of Wisp Lake Access Townhome!
GA6794218R $339,000

LAKE ACCESS LOTS

LAKE ACCESS W/SLIP!
Lot 33 in Stilwater-wooded, cul-de-sac, and slip.
GA7034397R $309,000

CARMEL COVE W/SLIP!
Lake access building lot in with boat slip nearby.
GA7042434R $350,000

EDGEWATER
Lake Access lot with boat slip off of Lake Shore Dr.
GA7036429R $289,900

LAKE ACCESS LOT
Gently sloped Lake Access lot on private road.
GA7165358R $174,900

MOUNTAINSIDE #103
1.38 Ac. Homesite In Mtnside. Views, Lake Access.
GA7064078R $149,900

READY TO BUILD!
Large 1.7 acre Lake Access lot in Paradise Point.
GA7140955R $119,900

LAKE AREA HOMES

TRUE SKI IN/SKI OUT!
4 Bedroom/3 Bath, furnished with many extras.
GA6882832R $799,000

NEW CONSTRUCTION
5 Bedroom Home on private, wooded lot!
GA6754092R $639,900

HOME AWAY FROM HOME!
3 bedroom 2.5 bath home in Blakeslee with dock slip.
GA6757424R $554,000

PEACEFUL 14 ACRES
3 BR on 14 wooded acres. F/P. Hardwood Floors.
GA7041276R $499,000

STYLE AND DESIGN
New Construction In Ridgeview Valley.
GA7151599R $489,000

TOP SECRET
Upscale lake chalet with privacy, views & location.
GA6814657R $478,000

LAKE AREA HOMES

TRUE RESORT HOME
Spacious home on 18th tee at Wisp. Turnkey rental.
GA6409039R $450,000

BEAUTIFUL LOG HOME
3,100+/- square foot home 1+Ac. lot on Pergin Farm Rd.
GA7157235R $439,900

TUCKED AWAY ON 5ACS
Beautiful 5 bedroom home on 5 acres with spectacular views.
GA6711360R $429,000

DUPLEX-DEEP CREEK OR
3 bedroom unit & 1 bdrm unit with views of DCL and Wisp.
GA6837592R $399,900

189 MAPLE DEL LANE
3 Bedroom home located in peaceful location.
GA6864730R $310,000

LOG HOME 10+ ACRES
Quiet private location less than 5 minutes to DCL&Wisp.
GA7040215R $299,000

3 BDRM LOG HOME
Tucked away in Rolling Oaks Estates. Call for info.
GA7150573R $269,900

LOG HOME IN WOODS!
Wonderful 4 bedroom, 3 bath home in the Gleanings.
GA7123685R $279,000

OPEN HOUSES

FRIDAY
11:00 AM - 2:00 PM
SUNDAY
Noon - 2:00 PM
CEDAR CREEK #3 & #4
3 BR town homes with views of Wisp and close to Lake.
$339,900 Call Office for Directions

SATURDAY & SUNDAY
Noon - 3:00 PM
76 DRY RUN ROAD
4 Bedroom 2.5 Bath home, 7.56 acres, mountain views near Lake/Parks $675,000
Call Office for Directions.

FRIDAY
11:00 AM - 2:00 PM
BEAR RIDGE SUBDIVISION
Unspoiled Views! Perfect for vacation or year-round home!
Starting at $129,000
Call Office for Directions. Free Lunch!

SUNDAY
11:00 AM - 2:00 PM
2117 MAYHEW INN ROAD
5 bedroom/3 Bath home with 3 Acres & 307' lakefront.
$2,650,000 Call Office for Directions. Complimentary Lunch!

SATURDAY & SUNDAY
11:00 AM - 5:00 PM
CREEKSIDE CONDOS
Luxury Lake Front Living. Nemith Built. $695,000
Call Office for Directions.

SUNDAY
1:00 PM - 3:00 PM
WALTON'S LANDING #4
Lakefront 4 Bedroom 4 Bath New construction with dock slip. $785,000 Call Office for Directions.

LAKE AREA CONDOS

FIVE BEDROOM DUPLEX
Great 5 Bedroom duplex close to Wisp Resort & golf.
GA7171179R $415,000

FRACTIONAL OWNERSHIP
Exclusive Resale in Sold-out Fractional Home-Views.
GA6907842R $269,900

LAKE AREA LOTS

TRUE SKI IN-SKI OUT
Ski in Ski out, Big views, Public utilities!
GA7173369R $625,000

STOCKSLAGER ROAD
11.6 Acre wooded home site on Stockslager Road.
GA7144802R $219,000

JAKE'S DRIVE
1.11 lake area lot with views of the ski slopes.
GA7009948R $139,900

PERFECT GET-AWAY LOT
Convenient to all Deep Creek Lake activities!!
GA6889873R $129,000

MTN & SLOPE VIEWS!
Big views, perc approved, no HOA fees & sunsets.
GA7158904R $95,900

VIEWS! LOCATION!
Fabulous views of Wisp. Minutes from Wisp and DCL!
GA7087614R $80,000

Ask Us About Available
TAX CREDITS*
on Your Home Purchase!
* Under the Homebuyer Tax Credit Act of 2009 up to $8,000 tax credit. Purchases must be made between 1/1/09 & 12/31/09

Search for over 750+ listings online – www.deepcreek.com
MLS
RAILEY REALTY

SPECIAL GUESTS at the Autumn Glory Festival Kickoff Reception last night at the Wisp were the King and Queen of the 2009 festival, Ian Aiken and Teresa Friend. The pair will be involved in many of the festival events, including tonight's OVFD Firemen's Parade and the Grand Feature Parade this Saturday afternoon. Both are students at Northern High School.

To Help DCL

Continued from Page A-1

impacted southern coves, 29 percent belong to Garrett County residents.

"So, it's totally appropriate for you to be advocating on their behalf," Beelar told the commissioners.

She reviewed some of the issues that are preventing a restoration effort from moving forward. For one thing, Maryland, unlike many other states, has no policy or lead agency to address lakes.

"What we're having to do, in essence, is make a lake policy from the bottom up, as opposed to having it facilitated from the state down," Beelar said.

She indicated that Maryland mainly focuses on Chesapeake Bay problems.

"The energy that could be expended here is being taken to the bay," she said.

Another constraint is lack of funding. She noted that the Department of Natural Resources' lake management funds come only from dock permit fees.

"There is no state money coming into the lake at this period of time," she said. "And you can only raise the dock permit fee so much before people start to complain."

Beelar said permit fees generated $825,000 this past year. Of that amount, $440,000 went to an operating budget for such items as management staff and Discovery Center operations. Another $200,000 went to Garrett County in lieu of property taxes. The remaining revenue went into a reserve.

"You can't do what needs to be done if all you're generating is $800,000," Beelar said about restoring the lake, noting that it would take millions to make that possible.

Coves that have filled up with sediment need to be dredged, invasive vegetation needs to be removed, and all the tributaries that are bringing in the sediment need shored up, she said.

"We've got to have state involvement," Beelar said.

She indicated that county government should not have to bear all the responsibility for restoring the lake. But the commissioners do need to be involved in the process, as well as local and state lawmakers, lake property owners, the chamber of commerce, academics, and the general public.

Beelar suggested that a corporation and Deep Creek Lake Restoration Fund be established to begin the restoration work. She noted Chesapeake Bay issues are dealt with in a similar manner.

"[Deep Creek Lake] belongs to the state, but we well know that the impacts are going to hit the local level and be felt more," Beelar said.

Local resident Nancy Railey praised Beelar's efforts.

"I believe whole heartedly, personally, this is the biggest issue facing our county and its economic stability in the next 20 years," Railey said.

She said Garrett County needs to take the lead on the lake aging issue, not financially, but in understanding what it is and its potential impact.

"We're sitting here uneducated," Railey said. "We need to take the reins of this animal and put our time and energy toward that right now."

She suggested that a task force be formed to begin looking at the issue immediately and create a "game plan."

Commissioner Ernie Gregg asked Del. Beitzel if the county would be out of line if it formed a task force, as the state owns the lake.

"As far as creating a task force, I'll have to think about that somewhat because we have the Policy and Review Board in place," Beitzel said.

He noted that the board is the governing body that works with DNR to oversee the operation and management of Deep Creek Lake.

The delegate said, however, if a task force were formed it needed to have a specific charge and would have to come up with recommendations for a governing body to enact.

Beitzel also noted that state money is available to conduct water quality improvement projects, but someone, perhaps a county employee, would have to write the grants.

"It sounds like we need to go back to the Policy and Review Board because that's the local say through DNR to get this plan enacted," said commission chair Denny Glotfelty.

After noting the financial situation of the state and county, Commissioner Fred Holliday asked where new revenue would be found to enact a restoration plan.

"At some point in time you have to find a revenue source," he said. "And what's that revenue source going to be?"

DCL Property Owners Association president Scott Johnson said, "We, like everybody else, agree this might be a situation we should look at. I don't think anybody really wants to say there's a problem, but I think everybody can agree there are signs that things are going in the wrong direction."

He suggested that representatives from the county, state, POA and other groups, and the general public put their heads together, start looking at the issue, and attend the Policy and Review Board on Monday, Oct. 26, at 6:30 p.m. at the Discovery Center.

"We first have to agree that there's something that we need to look at and then put a plan together," Johnson said. "The money will take care of itself, I'm sure, if it's a well thought out, well put together plan."

Glotfelty called Johnson's suggestions "a good place to start."

Road Closings

Continued from Page A-1

annual Autumn Glory Festival," said Joyce Bishoff, interim president of the Garrett County Chamber of Commerce.

Garrett County sheriff's deputies, Maryland State Police troopers, and state highway employees will be assisting the Oakland Police Department with traffic control during the Autumn Glory parade and Thursday's Firemen's Parade.

Oakland police chief John Sines encourages anyone coming to the festival and parade to come early to find a parking space.

Free parking will be available in the town parking lot at the end of Second Street across the railroad tracks. For questions or concerns, persons may contact Chief Sines at Oakland Police Department or Oakland City Hall between 8:30 a.m. and 4:30 p.m.

For more details about Autumn Glory, including a complete listing of Autumn Glory events, persons may visit www.autumnglory-festival.com or contact the Garrett County Chamber of Commerce at 301-387-4386.

GRANTED THE HONOR of escorting Maryland 2010 Teacher of the Year to a podium in Baltimore last Friday was Garrett County school superintendent Wendell Teets, because that honor went to Garrett County's Jennifer Rankin, an eighth grade teacher at Northern Middle School. The above left photo was taken just a moment after the announcement was made. Above right, Rankin receives a big smile and congratulatory hug from Sue Waggoner, assistant superintendent. Rankin will be honored at the White House next spring along with the other state teachers of the year. See story on front page.

Selected TOY

Continued from Page A-1

an easy task, and this year's nominees were certainly some of the strongest candidates we've seen," said Dr. Grasmick. "Jennifer Rankin exudes the true spirit of teaching through her desire to not only motivate her students to achieve academic success, but also through her desire to collaborate with other teachers on innovative programs and new technology to help them motivate their students and encourage learning. Her natural ability to inspire students and teachers around her is certainly reason to bestow her with this honor."

"My greatest accomplishment in education is making sure that what I am doing every day not only follows curriculum, but also motivates and inspires students to learn," Rankin said.

"The same experiences that would encourage people to get involved in education, whether through tutoring programs, volunteering in the community, or in their own child's education, one thing is certain – we can all make a difference."

As the Maryland Teacher of the Year, Rankin will receive numerous prizes, including $9,000 in cash awards, a week at National Space Camp, a four-day trip to the Teacher of the Year Conference in Dallas, a SmartBoard and supporting materials from SMARTer Kids Foundation valued at $16,000, and a $28,000 Nissan Altima from the Maryland Automobile Dealers Association. She also will be honored by President Obama at the White House next April. She will now go on to the National Teacher of the Year competition, the winner of which will be announced next April.

Presenting sponsors for the Maryland Teacher of the Year program are the Maryland Automobile Dealers Association, McDonald's* Family of Greater Baltimore, Comcast, and Northrop Grumman Electronic Systems. Platinum sponsors are Bank of America, Lockheed Martin, Verizon-Maryland, and Whiting-Turner Contracting Company. Gold sponsors are the Baltimore Sun, Joe Corbi's Pizza, M&T Bank, the Maryland State Education Association, and State Farm Insurance Company.

Persons may get more information about the 2010 Maryland Teacher of the Year on the Maryland State Department of Education's web site, at www.MarylandPublicSchools.org.

Elaine's Auto Detailing
Wash Wax Special
$55 CARS
$60 Reg. CAB TRUCK
$65 Ext. CAB & SUV
good thru Oct. 23, 2009
301.501.3666
1865 Silver Knob Rd.

SAVE 50%
On Wooden Items*
Hurry in for Best Selection!
Save 30% On Poly*
Maintenance Free Furniture Made From Recycled Plastics
Heavy Duty • Easy Care • Stainless Steel Hardware
★ Patio Sets ★ End Tables ★ Rockers
★ Folding Chairs ★ Ottomans ★ Swings
★ Coffee Tables ★ Gliders
*Excludes gym sets and gazebos
PICNICS & PATIOS
Located 2 miles South of Oakland on Rt. 219
301-533-1920 or 317-428-6481

BANK FORECLOSURES and DISTRESS SALES
Visit Deepcreekdistresshomes.com
Larry Smith, Bailey Realty
800-544-2425

Ray Clapp LAPP Air Conditioning, Inc.
Don't Get Left in the Cold!
Heating System Clean & Check
Only $84.95 through October 31, 2009!
Call for Details! Does not include oil furnace.
Or take advantage of the 2009-2010 Tax Rebate and the Carrier 10 Year Parts Warranty on the High Efficiency Comfort, Performance, and Infinity Series.
Oakland - 301.334.3600
Cumberland - 301.777.3634
www.rayclappheatingandair.com
YORK It's time to get comfortable.
Carrier Turn to the Experts

You've got a reason every season to visit Greater Morgantown!
September 19 - 20: Wine & Jazz Festival
Camp Muffly, Morgantown
Wash down haute cuisine and cool music with tantalizing tastes from local vineyards.
September 24 - 27: Preston County Buckwheat Festival
Kingwood
Over 50 arts & crafts displays with demonstrations, deluxe fair rides, livestock exhibits, firemens parade, live entertainment ... and endless stacks of homemade buckwheat cakes and sausage.
October 8 - 11: Mountaineer Balloon Festival
Mylan Park, Morgantown
Over 40 hot air balloons race through the fall skies morning and evening. Launch site hosts fun fair rides, food, live entertainment and arts & crafts exhibits.
October 2: Arts Walk
Morgantown
Take a self-guided tour through Morgantown's arts and entertainment district: gallery openings, live music, unique shops and downtown dining!
For a complete listing of our calendar events log on or call:
tourmorgantown.com
800-458-7373
West Virginia Wild and Wonderful
SCENIC MOUNTAIN HOME OF WVU
GREATER MORGANTOWN CONVENTION & VISITORS BUREAU

IT'S A BIRD...ITS A PLANE...Everybody's Chiropractic, Kingwood, W.Va., recently hosted its annual Hot Air Balloon Party for patients and families during October's National Chiropractic and Good Posture Month. Over 100 people took flight during the celebration. From left are Lester Kauffman, Londa Kinsinger, Louise Kinsinger, and Martha Kauffman, all of Oakland.

Halloween Barn Bash To Benefit House Of Hope

A Halloween Barn Bash will be held at the Stables at Herrington on Saturday, Oct. 24, beginning at 1 p.m. Stable owners John and Terry Fram, Brenda's Body Shop, and various community members and local businesses are hosting the event, with all proceeds to benefit the House of Hope.

Children age 2 years and under will be admitted for free. Admission for children age 3 and over is $5, and any adult with child(ren) will also be admitted for free. Carriage rides will cost an additional $2 per person.

The day will begin with a "Meet and Greet" with the stable mascots, Pride and Alf. Horse riding demonstrations will follow. A "Wicked Workout" by Brenda's Body Shop will be offered at 1:30 p.m. This is for children 3 years and older. A helicopter candy drop, sponsored by Snyder's Cabinetry, will take place at 3 p.m.

The following will be available throughout the day: Carriage rides by Pleasant Valley Dream Rides, pumpkin carvings by Millard McOuaid, and various children's activities including a hay maze, Barn Bingo, and Halloween themed games (with prizes).

Food vendors will be Jearbyo's Casual Dining, Archie's Barbeque, and Lakeside Creamery. Additional sponsors of the event are Underwood Rentals, Our Town Theatre, Western Maryland Septic, Randy and Jean Sisler, Fratz Farm, Klotz Sweet Corn & Pumpkins, and the Dollar Store.

The Stables doors will close at 5 p.m. to prepare for the 6:30 "Invasion of Zombies," which is closed to the general public. Hosted by Brenda's Body Shop, "Thrill the World" consists of over 160 "zombies" who have raised funds for the House of Hope in order to participate in these productions. The show was created by Ines Markelle.

The doors will reopen at 9:30 p.m. for evening entertainment provided by local band Lake Effect. Admission is $10, with all proceeds to benefit House of Hope.

For more information or to make a donation, persons may call the Stables at 301-533-0550 or visit Brenda's Body Shop web site at www.-brendasbodyshop.-com or the House of Hope web site at www.houseof-hope.org.

Leads Sought By GCSO In Property Destruction Crime

The Garrett County Sheriff's Office is requesting information on the destruction of property at a new construction residence in McHenry.

Unknown suspect(s) reportedly broke eight windows at the Rocky Camp Road residence. GCSO is requesting that anyone with information related to the incident contact the office at 301-334-1911.

HENRY WOULD HAVE BEEN PROUD – Henry Ford, that is, would have been proud to see this caravan of some of his finest creations that have been preserved and are being enjoyed by the members of the Heart of Maryland Chapter of Model T International. Based in Damascus, the group spent three days at nearby Blackwater Falls, Tucker County, from which they made short road trips into Preston, Garrett, and Grant counties. The group arrived in Oakland Friday afternoon and "posed" for a photograph at the Mountain Fresh pavilion before heading east on Alder Street (below). The vehicles dated from 1914 to 1926, and were welcomed by local T owner Don Sincell in his 1921 model, pictured above at far left (in bright yellow). Mark and Krystal Lewis of Oakland arranged the excursion and served as hosts. Photos by Angie Sincell.

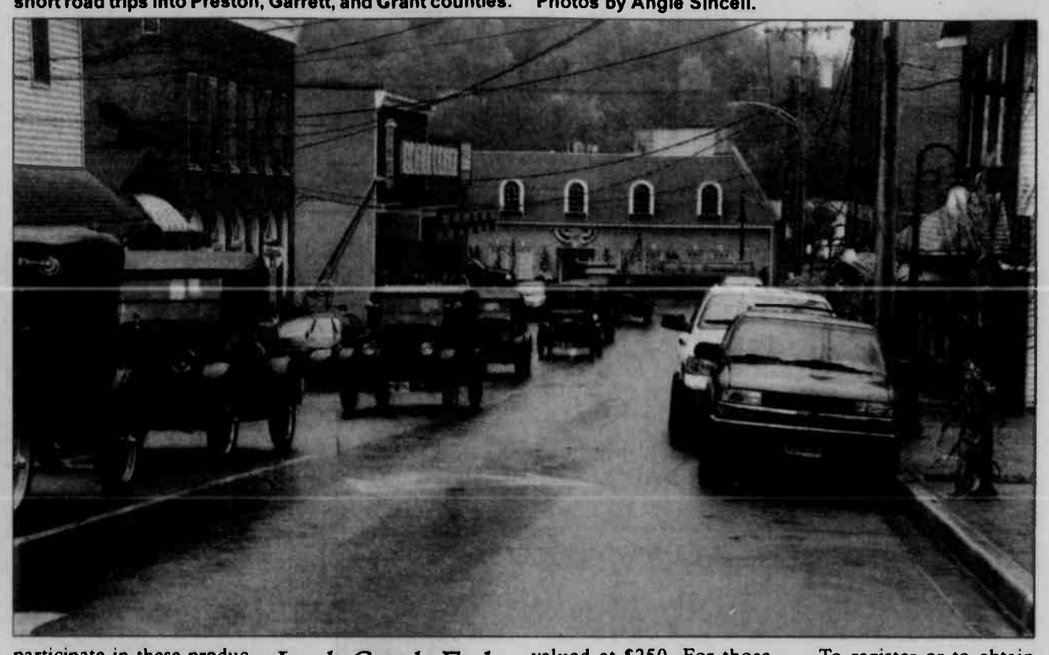

Look Good, Feel Better Workshop Slated For Oct. 21

Garrett County Memorial Hospital and the American Cancer Society are sponsoring a workshop entitled Look Good, Feel Better, geared for individuals undergoing treatment for cancer. The workshop will be held on Wednesday, Oct. 21, from 5:30 to 7 p.m. at the GCMH community services center.

Look Good, Feel Better is a free, national public service program dedicated to teaching women and teenage cancer patients the techniques to help restore their appearance and self-image, and how to deal with the sociological side effects they experience during treatment.

This workshop is conducted by volunteer cosmetologists, and includes a 12-step skin and makeup program. Cosmetics for the program are provided free of charge courtesy of the American Cancer Society, the Cosmetics, Toiletry & Fragrance association foundation, and the National Cosmetics Association. Demonstrations in the use of wigs, hats, and turbans are also given.

This program is offered free and each participant receives a free makeup kit valued at $250. For those who cannot attend a workshop, self-help materials including a video and instructional booklet are available.

To register or to obtain more information, persons may contact Lisa Schad at 301-533-4366.

Subscribe to *The Republican*.

Harvest Dinner Set By Friendsville Methodist Church

Friendsville United Methodist Church's annual harvest dinner is slated for Saturday, Oct. 17, beginning at 4 p.m. The event will be held in the church social room on Water Street and will continue until meals have sold out.

The menu will be turkey, dressing, mashed potatoes, gravy, green beans, sauerkraut, cranberry salad, rolls, pumpkin pie or gingerbread, and hot and cold beverages. Take-out dinners will be available, but no deliveries or advance orders will be taken.

Adult dinners will be $7, and child dinners (under age 12) will be $4.

TRI STATE MEMORIAL CO.
Main office in Piedmont, WV
1-800-924-6701
Owners: Frank Custer & Joe Swauger

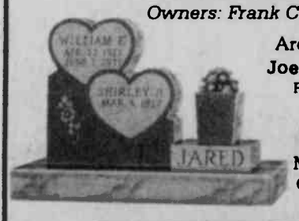

Area Representatives:
Joe & Marsha Swauger
Rt. 40, Grantsville, MD
301-895-5764
Frank & Amy Custer
Mt. Top Monument Co.
623 Tower St., Oakland, MD
301-334-1139
Top quality Granite, Marble, & Bronze
Personalized Memorials -- Duracolor Etchings
Expert Design & Superior Workmanship

RAILEY REALTY
Your 1st Choice in Real Estate
(O)301-387-2000 (C)301-501-1000

Lakefront Homes

350' OF LAKEFRONT!!!! 2 private docks, over 3AC, main house, guest house, pond, woods, beautifully landscaped, manicured yard, elaborate decking. French Country hv design
GA6849578 $1,989,000

Lakefront Homes

INCREDIBLE LAKEFRONT Abundance of glass, elaborate multi level decking, private dock. Lakeside bath house for changing & garage has been converted to living area /game room.
GA7145119 $1,150,000

Lakefront Homes

SUNDANCE!!! Unique Rustic/Contemporary lakefront home w/private dock. 2 stone fireplaces, 5 bedrooms & established rental. Being sold furnished. Lakeside deck over 70' long
GA6419697 $789,000

Lake Access Homes

CUSTOM BUILT HOME! Beautifully Landscaped. Screen porch w/outdoor FP, elaborate decking, abundance of glass & Blakeslee amenities. A Yellowstone Log Home Showpiece!
GA7073312 $889,000

DEEP CREEK DRIVE! Unobstructed lake views, close to waters edge, elaborate decking, 4 master BR, 2car garage, stone FP, private dock, custom throughout & much more
GA7078192 $1,349,000

EXPANSIVE VIEWS!! Western exposure, two type "A" private docks & 560' of perfect lakefront! This 4 bedroom "vintage" lake cottage is truly a one-of-a kind
GA7172815 $889,000

SKIPPER'S POINT Well maintained home w/4 bedrooms, 2 baths & established rental through RMLV. Excellent lakefront w/deep water and private dock
GA6492238 $669,000

TURKEY HEAD ESTATES Cozy lake access home w/ dedicated lakefront area & private dock. Private location on Southern end of lake
GA6933313 $449,000

CUSTOM BUILT HOME Unobstructed lake views, boat slip, level lakefront, 6BR, 5.5 BA, established rental & being sold w/most furniture!!!
GA7047513 $1,175,000

LAKEFRONT HOME Level lakefront with excellent views, Western exposure, private dock, 3BR cottage with detached 25x12 office, studio, or exercise room
GA6852244 $889,000

WESTERN EXPOSURE! Great lakefront, private dock, Western exposure & close to all area amenities. Stone path to lake, fire pit, enclosed lakeside porch
GA6899258 $569,900

Southern Homes

QUEEN ANNE VICTORIAN Original features include stained glass windows, pine floors, oak trim & wrap-around covered porch, spiral staircase, built in bookshelves & more!
GA7063423 $275,500

Custom cabin community conveniently located to Deep Creek Lake, boat & rental marinas, Wisp Resort & state parks. Each cabin is carefully designed to maximize its use with approximately 10 designs ranging from 800 to 2,400 sq. ft., & are sold fully furnished and ready to use at time of purchase.
Features: stone fireplaces, hardwood floors, central AC, enclosed hot tub area, outside fireplace, tiled showers & more. Orchestrating the balance between site & structure, results of which are evident in the way the village blends effortlessly into its natural setting.

YELLOWSTONE VILLAGES Deep Creek Lake, Maryland

FRATZ Family Farm
is now selling
Pumpkins, Straw Bales, Gourds, Cornstalks & Ornamental Corn
for fall decorating!
Pie Pumpkins also available.
Open: 10 a.m. - 6 p.m. daily
301-746-8205
27599 Garrett Highway
3 miles north of
McHenry, MD

Garrett Rehab Services
A joint venture of Garrett County Memorial Hospital and Select Medical Corporation of MD
All Your Therapy Needs In One Convenient Location

Physical Therapy
Occupational Therapy
Aquatic Therapy
Speech Therapy
6500 Thayer Center, Oakland MD 21550
Phone: 301-334-1863 www.garrettrehab.com *Fax:* 301-334-5835

Medicinal Plants To Be Topic For Native Plant Soc.

The Western Mountains Chapter of the Maryland Native Plant Society will hold its regular meeting at the Appalachian Laboratory in Frostburg on Tuesday, Oct. 20, at 7 p.m. The guest speaker will be Natalie Walsh, graduate assistant in the Frostburg State University Department of Biology. Walsh will give a PowerPoint presentation titled "Nature's Medicine Chest."

Walsh's presentation will focus on the history of Appalachian medicinal plants. Walsh, who researches black cohosh, will describe the traditional uses of this plant and many others. She will also draw on the latest research on medicinal plants and share tips on how to cultivate, harvest, and prepare plants for medicine.

A graduate of Michigan State University, Walsh served as a Peace Corps volunteer in Madagascar from 2005 to 2007. She is currently a master's degree candidate in the Applied Ecology and Conservation Biology Program at Frostburg State University.

Her program will begin immediately following a brief business meeting. The public is welcome to attend.

The Appalachian Lab is located along Midlothian Road just off Interstate 68 at Exit 33.

The Maryland Native Plant Society uses education, research, and community service to increase awareness and appreciation of native plants and their habitats leading to their conservation and restoration. Membership is open to all who are interested in Maryland's native plants and their habitats. Preserving Maryland's natural heritage, increasing knowledge about native plants, and helping to further the society's mission are the goals of the organization. MNPS sponsors monthly meetings, workshops, field trips, and an annual fall conference.

TO GUEST SPEAK – Natalie Walsh, a graduate assistant at Frostburg State University, will be the guest speaker at the October meeting of the Western Mountains Chapter of the Maryland Native Plant Society. She is pictured above conducting a medicinal plant survey in Savage River State Forest. See story for details. Photo courtesy of Dr. Jim Howell.

For more information, persons may go online and visit www.mdflora.org.

The Western Mountains Chapter was formed to expand the efforts of MNPS on the Allegheny Plateau and Ridge and Valley physiographic provinces of the central Appalachians. Residents of western Maryland, nearby Pennsylvania, and West Virginia, and anyone else interested in learning more about and conserving the native plants of this region, are invited to join. For more information, persons may telephone Liz McDowell at 301-895-3686 or visit the chapter web site at www.mdflora.org/chapters.

Money Skills Class Slated At Senior Center

A Money Skills workshop has been slated for Wednesday, Oct. 14, from 6 to 7:30 p.m. at the Mary Browning Senior Center. The center is part of the Garrett County Community Action Committee, Oakland.

The curriculum for the class will focus on teaching spenders to keep track of their money; how, when, and why to buy; and resisting temptation to spend unwisely. The class will teach how credit works, how credit history affects one's future, and the proper use of credit. Also to be covered are the advantages of using a bank and the basics on savings and checking accounts, bank fees, and service charges.

This workshop is free to the public. Because of limited space, interested persons are asked to register by calling Carrie Getson at 301-334-9431, ext. 162, by Monday, Oct. 12.

The class is recommended especially for those establishing a household and students who are employed or will be graduating.

Town Hall

ACCIDENT

The town council held its regular monthly meeting on Thursday, Oct. 1, at the town hall.

The council approved Resolution 2009-6 Support for the Garrett County Circuit Rider Program, which is a program sponsored by the Garrett County Community Action Committee and supported by the Community Legacy Program of the Department of Housing and Community Development of the state of Maryland.

Trick-or-treating will be held on Saturday, Oct. 31, from 6 to 7 p.m. Residents who wish to participate are reminded to turn on their porch lights during the scheduled time.

The Accident Community Planning Group will hold its Halloween Social immediately following trick-or-treat until 9:30 p.m. at the Accident fire hall.

The next town meeting is slated for Thursday, Nov. 5, at 7:30 p.m. at the town hall.

LOCH LYNN HEIGHTS

General Election Canceled: According to Charter Resolution 2006-01, adopted May 2, 2006, which states: "When the minimum number of certificates of nomination is filed for each office for which an election shall be proper, the clerk is authorized and directed to cancel the election with respect to said office...and to certify as elected the candidate or candidates thereof who have filed a valid certificate of nomination pursuant to Section 30 of the Charter."

Incumbents Wanda Dawson and Richard Smith will serve as council members for a new two-year term beginning Jan. 5, 2010, as they were the only two filing for the two open council seats.

Trick-or-Treat will be held on Saturday, Oct. 31, from 5:30 to 6:30 p.m. Residents wishing to participate are reminded to turn on their porch lights.

The next regularly scheduled council meeting will be held on Tuesday, Nov. 3, at 6 p.m.

We extend a compassionate helping hand.

Cherry Hill ASSISTED LIVING LLC

253 Aiken Miller Rd. Accident MD
www.cherryhillassistedliving.com
301-746-8082

Cimaglia Foot Care

Dr. Cathy Cimaglia, Podiatrist, is pleased to serve the Oakland community in all their foot care needs.

- Heel Pain
- Ingrown Toenails
- Nerve Pain
- Warts
- Diabetic Foot Care
- Diabetic Shoes

69 Wolf Acres Drive, Oakland, Md
(behind old Treasure Island)
301-334-3647

Dr. Lindsay R. Jenkins
Announces an addition to her staff
Dr. Kara M. Jenkins

DREAM DENTAL
323 E. Oak Street, Oakland, MD
Early morning, late evening and Saturday appointments
Always welcoming new patients
"Let us give you the smile you've always dreamed of..."

SO COOL *only* ONE WIRELESS COMPANY HAS IT—US

Find your bliss exclusively at U.S. Cellular: get the LG Bliss™ and use it on our 3G Network.

LG BLISS™
$79.95
After $50 mail-in rebate that comes as a Visa® Debit Card. Requires new 2-yr. agmt. and Premium Mobile Internet Plan purchase. $30 act. fee may apply

- One of the thinnest and lightest of all touch-screen phones
- 2.0MP camera and camcorder
- Music player with background music mode
- Requires a Premium Mobile Internet Plan with Your Navigator, Mobile E-mail and browser

Available in Black/Green and White/Orange

U.S. Cellular
believe in something better

Let us help you find a location: visit **uscellular.com** or call **1-888-BUY-USCC**

Things we want you to know: New two-year agreement (subject to early termination fee) and credit approval required. A $30 activation fee may apply. Regulatory Cost Recovery Fee applies; this is not a tax or government-required charge. Additional fees, taxes, terms, conditions and coverage areas apply and vary by plan, service and phone. Use of service constitutes acceptance of the terms of our Customer Service Agreement. U.S. Cellular Visa Debit Card issued by MetaBank pursuant to a license from Visa U.S.A. Inc. Allow 10–12 weeks for processing. Card does not have cash access and can be used at any merchant location that accepts Visa Debit Cards. Card valid for 120 days after issue. Premium Mobile Internet Plan is $19.95 per month. Application and data network usage charges may apply when accessing applications. Mobile Broadband on 3G Network only available with select handsets. Mobile Broadband users can expect average download speeds of 700Kbps and average upload speeds of 200Kbps. See store for details or visit uscellular.com. Limited-time offer. Trademarks and trade names are the property of their respective owners. ©2009 U.S. Cellular

NOTICE TO GARRETT COUNTY TAXPAYERS

According to the laws governing my office (Section 14-808/Tax Property), the Tax Collector must advertise and sell properties for delinquent County, State, Town taxes or taxes due to other taxing agencies.

Garrett County tax bills become delinquent 15 months after billing. Therefore, *2008-09 (purple)* tax bills and prior years were delinquent October 1, *2009*. The *2009-10 (blue)* bills WILL NOT BE delinquent until October 1 of *2010.* Personal Property taxes for *2003-04* and prior years are also delinquent and become a lien on real estate.

Property taxes may be paid at the Tax Office with Discover Card only. Also, we accept payments by credit card on-line. To pay by credit card, visit **www.garrettcounty.org.** There is a convenience fee charged for this service. Cards that can be used are: VISA, MASTERCARD, DISCOVER, and AMERICAN EXPRESS.

If there are any questions, do not hesitate to call the office anytime between the hours of 8:30 a.m. and 4:30 p.m.

Cheryl A. Uphold, Supervisor
Garrett County Tax Office
301-334-1965

10/8 & 10/15

ARMED SERVICES REVIEW

U.S. Army Pvt. Kevin M. Maffett, above right, has graduated from the H-8 tracked vehicle recovery specialist course at Fort Knox, Ky.

The course is designed to train students in the skills and knowledge needed to perform recovery operations using the M88A1/A2 tracked recovery vehicle. The course includes field and classroom training in the proper use of tools, equipment, technical data, and applicable references needed to determine recovery methods, locate recovery sites, operate tactical communications equipment, and maintain recovery vehicle armament systems.

Students learn to drive, maintain, and perform preventive maintenance on recovery vehicles, and receive operating instructions in recovery vehicle component equipment, auxiliary power units, and use of proper recovery safety procedures when rigging, recovering, and towing tracked vehicles.

Maffett, who is the son of Mark S. and Brenda A. Maffett, O'Haver Road, is a 2007 graduate of Southern High School.

Deer Park VFW Men & Men's Auxiliary

Big Cash Bash

Saturday, October 24, 2009
Doors open at 12 noon
Each ticket has two 3-digit numbers.
Must have ticket at door. Must be over 18 to enter.
Food and refreshments will be served.
Only 500 Tickets Will Be Sold
Donation $30.00–Guest $15.00

1:00 pm $1,000
1:15 pm $300
1:30 pm $500
1:45 pm $350
2:00 pm $1,000
2:15 pm $300
2:30 pm $500
2:45 pm $300
3:00 pm $1,500
3:15 pm $300
3:30 pm $500
3:45 pm $350
4:00 pm $1,000
4:15 pm $300
4:30 pm $500
4:45 pm $300
5:00 pm ....Grand Prize.... $3,000

5:00 until 6:00 p.m.–Tickets and Beer
Additional chances on prizes at tables
Any unsold tickets become property of sponsors
Not responsible for typographical errors.
All drawings are final!
Tickets still available at the post or from any member.

Ask The Everyday Scientist

CORN MAZE

by Dr. Thomas Sheahen

Q. Every year at Autumn Glory, the corn maze at the Cove is different. How do they actually construct it?

A. This source of entertainment is one of the advances from *Global Positioning Systems* (GPS). It would really be difficult to build a maze without GPS technology.

You start off with a cornfield, perhaps about 10 acres in size. Then you need a drawing of what the maze is to look like. One year it might be a flag, another a locomotive, another a space-station, whatever. The maze is more challenging if there are lots of interconnections between branches, and that depends upon the complexity of the drawing.

Willie Lantz of the University of Maryland's Agriculture Extension Service for Garrett County explained the procedure to me. There is a software package called "Farm Works" that works together with a GPS unit. An image having the shape of the field becomes an input to the GPS. Looking at that image, you draw pathways on the GPS screen, copying the drawing of the intended maze. The completed map is then uploaded to a hand-held GPS unit.

Actual construction typically takes place in July, when the cornstalks are knee- to waist-high and you can see over the tops from one point to another. With a mower positioned at point A, another person walks to stand at point B, determined by the map in the GPS unit. Then the mower cuts down everything in the path between A and B.

If a curved path is desired, either "freehand" judgment by the driver or closer short segments B, C, D, E can be used to approximate the curving pathway. To avoid mistakes, it's best not to drive and cut at the same time.

After that, the target person moves to another position specified by the GPS, and the same process is repeated until the maze is completed. The mower needs to be run a couple more times on subsequent days to make sure none of the stalks pop back up and continue growing. (If a rototiller were used and the cornstalks were chopped up, only one pass would be required.)

Somewhere between 1,000 and 3,000 cornstalks are removed to make the maze. It's not hard to do that in July. Then the entire corn field continues to grow all summer, and the maze has walls high enough and thick enough to persuade folks to stay on the paths.

A typical GPS has accuracy of about 3 meters (10 feet), and that's close enough to obtain a picture that resembles the original drawing – a locomotive, a sunflower, Mt. Rushmore, the Iwo Jima monument, any picture you can draw. The fact that a satellite high above the Earth can discern your position within 10 feet is truly amazing. There are military satellites with still finer precision.

At the end of the season, the corn crop is harvested, and the maze vanishes without a trace ... and a new one is constructed next year.

Putting up signposts with questions to be answered adds to the entertainment value of a maze. When you answer incorrectly, you'll simply take some extra loops going nowhere before you finish.

Dr. Sheahen is a physicist who was educated at MIT. He lives at Deep Creek Lake and has taught physics at Garrett College. Persons wishing to submit questions for this column may e-mail them to newsroom@therepublicannews.com.

Seats Still Open For GC Area Agency OC Trip

There are a few seats remaining for the Garrett County Area Agency on Aging's overnight trip to Ocean City and Harrington Casino, scheduled for Wednesday and Thursday, December 2 and 3. Pick up locations will be in Oakland, Accident, Grantsville, and Cumberland, and is arranged by White Star Tours.

The schedule includes a stop in Salisbury to visit the largest country store east of the Mississippi; a live country Christmas Show at OC Jamboree; the Winterfest of Lights; a tour of Assateague Island; the Harrington Raceway, Slots, and Casino, with over 2,000 slot machines; and one night's lodging, one breakfast, and one dinner plus motorcoach transportation.

The cost is $240 per person based on double-occupancy, and $290 for a single.

For more information and reservations, persons may call Suzanne Carley at 301-334-9431, ext. 139.

AG Rummage Sale Slated At Bethel UMC

During the 2009 Autumn Glory festivities, Bethel United Methodist Church will be holding a Rummage Sale on Friday and Saturday, Oct. 9 and 10, from 8 a.m. to 5 p.m.

The sale will be held in the basement and front yard of the church, which is located at the corner of Dave Turney St. and Baltimore Ave. Items for sale include glassware, dishes, household goods, collectibles, Christmas and other holiday items, assorted furniture, jewelry, United Methodist Women's cookbooks, pewter ornaments, and much more.

Food and beverages will also be offered, and include hotdogs, chilidogs, sloppy joes, baked goods, and assorted drinks.

For more information, persons may contact Ardra Sharpless at 301-334-8618 or Pastor Bobby Holcomb at 301-334-4488.

STUDENTS RECOGNIZED AT AFTER-SCHOOL PROGRAM – Taylor Reams was recently recognized as the September Student of the Month at Partners After School @ Loch Lynn. "Taylor always participates in activities and comes to the program with a positive attitude," said a group spokesperson. Reams and 14 other students (pictured) were recognized for having perfect attendance for the month. Above, from right, beginning in the front row, are Taylor, Jacob Greene, Michael Greene, and Todd Bemiller. Back row: Nick Schrier, Kayla Harris, Alex Cosner, Morgan Carr, Lashly Lloyd, Katie Shreve, Austin Kauderer, and Brent Bemiller. Not pictured: Zendil Bittinger, Jessica Bow, Brooke Butt, and Cody Slawter. Partners After School@ Loch Lynn is a collaborative effort between Garrett County Community Action Committee, Garrett County Partnership for Children and Families, the Maryland State Department of Education, Garrett County commissioners, and Department of Housing and Urban Development. The program is also a service learning site. For more information about the program, persons may call 301-334-0723.

First Time Homebuyers
Purchase – Conventional, FHA, VA or USDA
Refinance – cash-out or rate/term
Construction
Please Contact:
Shirley Bernard
BRINSFIELD MORTGAGE GROUP
(First Home Mortgage)
301-724-5666 phone
301-724-6161 fax
301-707-1215 cell
Equal Opportunity Lender

$25 OFF Any Service or Repair*
NO EXPIRATION DATE. *Cannot be combined with any other special
New Construction, Service and Repair
Commercial and Residential
Radiant Floor & Snow Melt Expert
Over 25 Years' Experience Installing and Maintaining Plumbing and Heating Systems for Custom Homes
No Overtime Charges for Plumbing or Heating Emergencies
S.E. Green Plumbing & Heating
301-334-2323 or 301-501-7817

Step Ladders
Piled High Subs
3-Inch Heels
Your Full Fillment Level
Feel a Good Deal Taller
Reach your full savings potential. Find coupons, promo codes, sweepstakes and offers through RedPlum.™ Good for all kinds of brands – from subs to step ladders. Go to redplum.com.
redplum™ sweeten the deal
This Week: look for your RedPlum coupon insert in this newspaper

Law Offices of Gary Harriger, LLC
• BUSINESS & EMPLOYMENT LAW
• REAL ESTATE
• CONTRACT & LEASES
• ESTATE PLANNING & WILLS
148 Main Street
Grantsville, MD 21536
301-895-3331
Fax: 301-895-4430
gharriger@allshoretitle.com

Every family could use a little extra cash.

Get up to **$125** when you open a new checking account.
Just activate direct deposit[1] and add overdraft protection.[2]

Look forward with M&T.

In times like these, it's more important than ever to be with a bank that can help your family save. That's why at M&T Bank we offer checking accounts with features designed to do just that. And to help get your savings started, we'll give you a cash bonus of up to $125 when you activate direct deposit and add overdraft protection to your new checking account. Plus, you can enjoy plenty of other special money-saving offers to help your family look forward. Just stop by any M&T Bank branch, call us at 1-866-878-9212, or visit checking.mtb.com.

M&T Bank
Understanding what's important®

One cash bonus per personal checking account for activating direct deposit within 90 days of account opening. Bonus will be credited to the account after the first direct deposit is made and is reportable for tax purposes. Bonus offer is not available on all checking accounts, may vary by product and region, is limited to one per customer, is subject to change at any time at our sole discretion without notice, and is not available to employees of M&T Bank or any of its affiliates.
One cash bonus per personal checking account for establishing overdraft protection either through a link to an eligible savings account or an Overdraft Line of Credit. Checking accounts must be opened between 8/31/09 and 10/31/09, and overdraft protection must be established by 11/30/09. Bonus will be credited to the account by 1/31/10 and is reportable for tax purposes. Bonus offer is for new checking account customers only, is limited to one per customer, may vary by region, is subject to change at any time at our sole discretion without notice, and is not available to employees of M&T Bank or any of its affiliates. Overdraft Lines of Credit subject to credit approval.
©2009 M&T Bank. Member FDIC

TWICE BLESSED

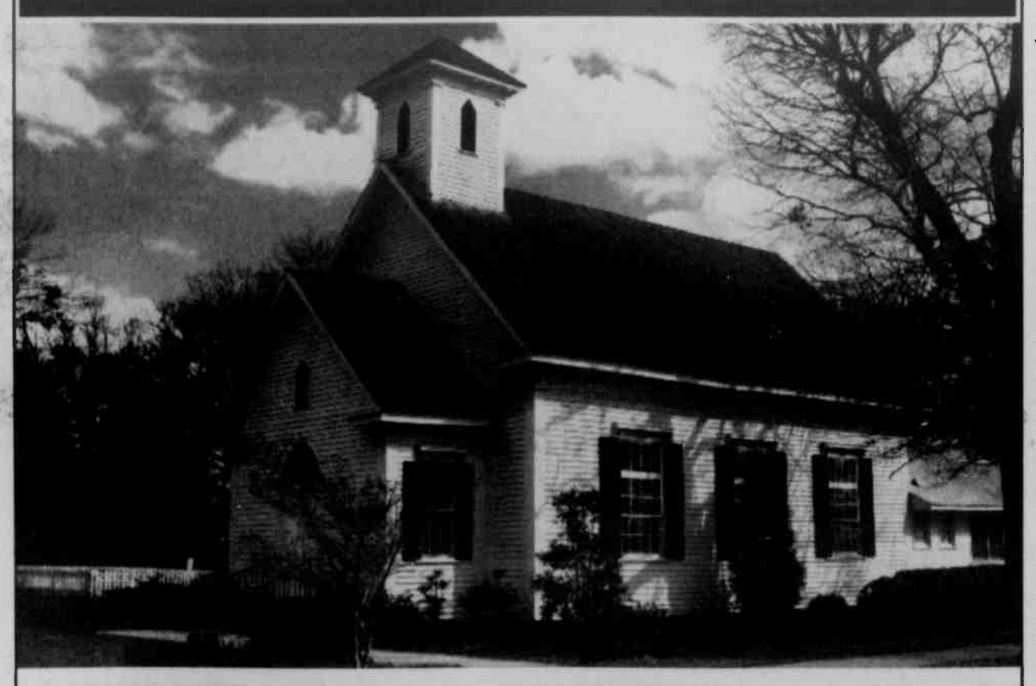

We live in a country of great wealth; still there are those among us who need help. Helping others, even in the smallest manner, is a way of showing appreciation for our many blessings.

In Matthew 19:21, our Lord commanded, "... go, sell your possessions and give to the poor, and you will have treasure in heaven." Even if we don't sell our possessions, when we give, we instantly receive the gift of warmth and establish the kind of spiritual equilibrium that comes from putting others first. How do we begin?

Any gift is important to someone who has nothing. Our churches and synagogues provide the opportunity for giving - both in time and treasure. Visit your house of worship this week, you can find opportunities to help those less fortunate and enrich your soul as well. You will be twice blessed.

© istockphoto.com/idea

Sunday	Monday	Tuesday	Wednesday	Thursday	Friday	Saturday
Job	Job	Job	Job	Jeremiah	Jeremiah	Jeremiah
33.1-33	34.1-37	35.1-16	36.1-33	22.1-23	22.24 - 23.8	23.9.40

Scriptures Selected by The American Bible Society

Copyright 2009, Keister-Williams Newspaper Services, P. O. Box 8187, Charlottesville. VA 22906, www.kwnews.com

Kindness

In St. Paul's inventory of the fruit of the spirit, in the fifth chapter of Galatians, we find kindness, the translation of the Greek word "chrestotes." The Greek word "chrestotes" has the connotation of goodness, and not just goodness as a quality, but goodness as expressed in actions or deeds. The person who exemplifies this type of kindness will be a genuinely good person, expressing their goodness by acting in ways that are gentle, patient and self-controlled. The person who is kind in this sense will naturally put others at ease because they can be more relaxed, knowing that this person will be kind and gentle. We do well to remember that when St. Paul speaks of the "fruit of the spirit," that fruit is singular, not plural. If we are truly walking by the spirit, we will possess all of these virtues. This surely does not mean that we won't struggle, perhaps with some more than others, but rather that we should strive for the kind of overarching goodness or kindness that makes us a thoroughly good person. And, not just good in this or that respect, but good across the board. Of course, no one is perfect, but by striving to be kind and good in all of our dealings, both at work and at home, and with our friends as well as our adversaries, we will be well on our way to perfecting our character and becoming more godlike.

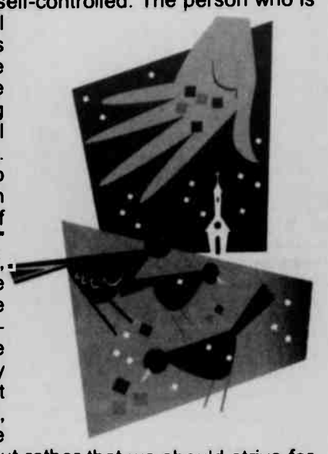

Put on then, as God's Chosen ones, holy and beloved, compassion, kindness, lowliness, meekness & patience.

R.S.V. Colossians 3:12

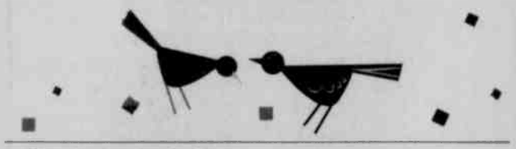

These firms invite you to a House of Worship each week

LITTLE SANDY'S
Restaurant - Car Wash - Mobile Gas
Rt. 219 and Sand Flat Rd. • 301-387-9850

TEAM ONE
"Specialists in Transportation"
12899 Garrett Hwy., Oakland • 301-334-9494

FIRST UNITED BANK & TRUST
Oakland – Friendsville – Deep Creek Lake
Mid Towns Plaza – Grantsville

HUMBERSON HOMES INC.
Quality Homes since 1976
25254 Garrett Hwy., McHenry, MD • 301-387-6976
www.humberson.com

DEEP CREEK PHARMACY
"Your Care is Our Care"
McHenry Plaza, Rt. 219 N. • 301-387-5300

NUWAY CLEANERS
Dry Cleaning – Shirt Laundry – Alterations
111 East Center St., Oakland • 301-334-2695

PROUDFOOT'S OAKLAND PHARMACY
106 S. Second St., Oakland, MD • 301-334-3913

THOMAS TIRES
Tires, Batteries & Accessories
Rt. 39, Oakland • 301-334-4547

RIGIDPLY RAFTERS
Roof & Floor Trusses - Building Packages
1283 Joni Miller Rd. Oakland, MD • 301-334-3977

GARRETT AUTOMOTIVE
Full Service Foreign, Domestic & Diesel Cars
Rt. 219, Deep Creek Lake • 301-387-6148

BILLY BENDER CHEVROLET - GEO INC.
Main Street, Grantsville • 301-895-5115

GLASS UNLIMITED
For All Your Glass Needs
Mountain Lake Park • 301-334-3900

PATRIOT
Chrysler – Dodge – Jeep
2499 Md. Hwy., Oakland • 301-334-2137

DAVID A. BURDOCK FUNERAL HOME PA
21 N. 2nd St., Oakland • 301-334-3388

M&S STONE QUARRIES INC.
Quarries of Quality Building Stones & Flagstone"
7181 Nat'l. Pike, Grantsville • 301-895-5151

SHIRER'S TIN SHOP
Heating - Air Condition - Accessories
117 E. Oak St., Oakland • 301-334-3320

EMMAUS ROAD CHRISTIAN STORE
Serving All Your Christian Needs
50 Glotfelty Drive, Oakland • 301-387-8858

APPALACHIAN RAILWAY SERVICES
Mtn. Lake Park, MD • 301-334-1888

O.C. CLUSS LUMBER CO.
Lumber and Builders' Supplies
12 N. Golf Course Rd., Oakland • 301-334-3258

PETERS FUEL CORPORATION
Wholesale Petroleum Distribution
8 W Liberty St., Oakland
301-334-2509 • 800-346-2509

CHURCH CALENDAR

APOSTOLIC

Apostolic Church of Oakland, Rev. Aaron Phillips, Pastor. SS 10 am; Wor. 11 am; Bible Study Wed. 7 pm.

New Beginnings Fellowship Church, Oakland, Pastor Russell and Jeanne Liller. Sunday 10 am & 6 pm; Wed. 7 pm 2nd & 4th week; youth serv. Call 301-334-9638 for directions.

ASSEMBLY OF GOD

Cornerstone Assembly of God, US 219, Boynton, Pa., Pastor Thomas Twigg, 814-662-4235. SS 9:30 am; Wor.10:30 am; Sun. eve. ser. 6 pm; Wed. fam. night & Bible study 7 pm.

Crellin Assembly of God, Rev. Pete Miller, Pastor. SS 9:45 am; Wor. 10:45 am and 6 pm; Prayer meet. Mon. 7 pm; Prayer and Bible study, Missionettes and Royal Rangers, PowerSource Youth Minist., Wed. 7 pm.

Glendale Assembly of God Church, David P Goldizen, Pastor. SS 10 am; evening Wor. 6 pm; Thurs. evening wor. 7 pm.

Good Tidings Assembly of God, Location Rd., St. George, WV. Iris V. Skipper, Pastor. SS 10 am; Wor. 7 pm & Fri. 7:30 pm; Cottage Prayer Meet. Tues. 7:30 pm.

Hiway Assembly of God, Rt. 38, Kitzmiller, 304-693-7249. Rev. John Friend, Pastor. SS 10 am; Sun. eve. ser. 6 pm; Wed. night ser. 7 pm.

Kitzmiller Assembly of God, Rev Lee R. Robertson, Pastor. SS 10 am; Wor. 11 am; Eve. Wor 7 pm; Prayer & Praise ser. Wed. 7 pm.

Lakeside Assembly of God, Rev. Robert W. Collette Sr., Pastor. SS 9:30 am; Wor. 10:30 am; Evang. ser. Sun. 6:30 pm; Bible Study Wed. 7 pm.

Maple Grove Assembly of God, Horse Shoe Run, WV., Rev. Shaun Roberts Pastor. SS 9:30 am; Fam. Wor. 10:30 am and 6:30 pm; Wed. Bible study 6:30 pm, Choir 7:30 pm.

Maranatha Assembly of God, 176 Springs Rd., Grantsville, 301-895-5300. Pastor John J. Munley. SS 9:30 am; Sun. Worship 10:30 am & 6 pm.

Mt. Top Christian Assembly, 2655 Md. Hwy., Oakland. SS 9:30 am; Wor. and Children's Church 10:30 am; Evening worship 6 pm; Wed. Bible Study 7 pm. Rev. William E. Helton.

Rocky Drean Assembly of God, Bray School Rd. Rev William C. Skipper. Pastor SS 9:45 am; Wor. 10:45 am & 7 pm; Wed. ser. 7 pm.

Terra Alta Assembly of God, Rev. Robert Travis, Pastor. SS 10 am; Wor. & Child's Church 11 am; Evang. ser 7 pm; Adult Bible Study & Youth ser. Wed. 7 pm.

Walnut Bottom Assembly of God, Rev George Tichinel. SS 10 am; evening Wor. 6 pm and Wed. 7 pm.

BAPTIST

Deep Creek Baptist Church, Dr Ben J. Lahay, Pastor. SS 9:45 am; Wor. ser. 11 am and 6 pm; Bible Study & Prayer Wed. 6 pm. www.deepcreekbc.com.

Ferndale Baptist Church, Rt. 219, 3 mi. N. of Oakland. Child's SS 9 am; Wor ser. 10 am.

Harvest Baptist Church, off Rt 495, 751 Jennings Rd., 301-895-5556. SS 9:30 am; Wor. and children's church, 10:30 am.

Little Meadows Baptist Church, Grantsville. Pastor Michael Lashbaugh, 301-895-4200. SS 9:30 am. Wor. 10:45 am & 6 pm; Bible study by Darlene Mealy Wed. 7 pm.

Mtn. Lake Independent Baptist Church. 1005 Broadford Rd. Dennis L. Leatherman, Pastor, www.mlibc.org. SS 9:45 am; Wor. ser. 10:45 am & 7 pm & Wed. 7 pm.

New Testament Baptist Church, 710 Dung Hill Rd., Grantsville, 301-895-4001, Tony Wilburn, Pastor. SS 10 am; Worship 11 am and 7 pm; Wed. Eve. Bible study 7:30 pm.

Pleasant View Baptist Church, 2 mi. S. of Oakland, Rt. 219. Wally Weeks, Pastor. Mark Weeks, Wor. Pastor. 301-334-8515. Sun. Wor. 10:15 am; Bible Study 9 am; Family Minist. Wed. 6 pm.

Rush Baptist Church, 1985 Old Morgantown Rd. West, near Friendsville. Rev. Ray Perkins, Pastor. SS 9:45 am; Wor. 11 am.

Victory Baptist Church, 3 miles W. of Oakland, Rt. 39, near Crellin. SS 10 am; Wor. 11 am & 7 pm & Wed. 7 pm.

BRETHREN

Asher Glade Church of the Brethren, Rt. 42, N. of Friendsville. Edwin Moore, Pastor. 1-724-425-9792. SS 10 am; Wor. 11 am.

Bear Creek Church of the Brethren, Brethren Church Rd., Accident. Pastor Kevin Staggs. SS 9:30 am; Wor. 10:30 am.

Bethesda Church of the Brethren, Rt. 495, Grantsville. SS 9:30 am; Wor. ser. 10:30 am.

Brookside Church of the Brethren, Rt. 50, Aurora, W.Va. Rev. Scott Rush, Pastor. SS 10 am; Wor. 11 am.

Cherry Grove Church of the Brethren, 3992 Chestnut Ridge Rd., Grantsville, Tom Wegman, Pastor, 814-662-9311. SS 9:30 am; Wor. ser. 10:30 am.

Fairview Church of the Brethren, 4 mi. off Rt. 50. David C. Moon, Pastor. SS 10 am; Wor. 11 am.

Gortner Union Church of the Brethren-Mennonite. Rev Steven Sauder, Pastor. SS 9:30 am; Wor. ser. 10:30 am.

Grace Brethren Church, 3 mi. S. of Accident on Bumble Bee Rd. SS 10 am; Wor. 11 am.

Laughlin Church of the Brethren, Pastor Harry Paterson. Amish Rd., Grantsville. SS 9:30 am; Wor. 10:30 am.

Laurel Glen Church of the Brethren, Old Mill Rd., Cranesville. Rev Donald Forrester, Pastor. SS 10 am; Wor 11 am.

Maple Grove Church of the Brethren, Maple Grove Rd. Worship 10:30 am.

Maple Spring Church of the Brethren, SS 10 am; Wor. 10:45 am.

Markleysburg Church of the Brethren, Main St., Markleysburg, Pa., 724-329-8155. SS 10 am; Worship 11 am.

Mt. Grove Church of the Brethren. Rev Curtis Ketterman, Pastor. Wor. ser. 10:30 am.

Oak Grove Church of the Brethren, Sang Run Rd. Pastor Philip Matthews, 301-334-1248; church 301-387-7502. SS 10 am; Wor. 11 am.

Oak Park Church of the Brethren, 110 Church Lane, Oakland, 301-334-2243. SS 9:30 am; Wor 8:15 am, 10:30 am.

Pine Grove Church of the Brethren, Swallow Falls. Don Matthews, Pastor. SS 10 am; Wor. 11 am.

Locust Grove Church of the Brethren, Bismarck Rd., Mt. Storm. Revival 9/21-9-26. Wor. ser. 11 am, 7 pm.

CHURCH OF CHRIST

Oakland Church of Christ. 1300 Memorial Dr., Oakland, 301-334-1501. SS 9:30 am; Wor. 10:30 am & 6 pm & Wed. 7 pm.

EPISCOPAL

Emmanuel Episcopal Church, 301 S. Mineral St., Keyser, WV. 304-788-4475. The Rev. Joe Mackov, Rector. Holy Euch. & sermon 10 am Sun.; Wed. Healing ser. 10:30 am.

St. John's Episcopal Church, Rev. Chip Lee, Rt. 135, Deer Pk. SS & Holy Euch. 9 am.

St. Matthew's Episcopal, 2nd & Liberty St., Oakland. "Church of Presidents." Holy Euch. Sun. 8 & 10:45 am. Rev. Chip Lee, Rector.

St. Michael's Episcopal Church. 107 McDonald St., Kingwood, WV. Rev. Alan Jenks, Vicar. Holy Euch. ser. 10 am.

EVANGELICAL FREE

Faith Evangelical Free Church, 1009 MD Hwy., Mtn. Lake Pk., Pastor Jeff Kroll. 301-334-4172. SS 9:30-10:30 am; Wor. ser. 10:45 am; Pioneer Club during sch. yr. Wed. Jr & Sr. High 6:45-8 pm at the church. Wed. pr. meeting 7 p.m.

GOSPEL CHURCH

Full Gospel Church, Blaine, WV. Rev George Tichinel, Pastor. SS 10 am; Sun. Night ser. 6 pm; Wed. Bible study 6:30 pm.

Independent Full Gospel Revival Center, Loch Lynn Hts. SS 10 am; Wor. ser. 6 pm; Wed. Wor. ser. 6:30 pm.

Savage River Full Gospel Church, Rev Charles Braithwaite, Pastor. SS 10 am; Sun. ser 6:30 pm; Wed. ser. 7 pm.

CHURCH OF GOD

Bayard Church of God, Bayard, WV. Rev. William McCallister. Pastor. SS 10 am; Wor ser. 11 am; Sun. & Wed. ser. 6:30 pm, Prayer meet. Thurs. 6 pm.

The Church of God of Prophecy, 25 Back Street, Deer Park. 443-506-7897, Jimmy Dean Bently, Pastor. SS 10 am; morn. wor. 11 am; Sun. wor. 6 pm; Wed. ser. 7 pm 1st & 3rd are prayer.

Ladies' Group 3rd Thurs 10 pm.

Fresh Fire Church of God, Rt. 219 & Rt. 50, 301-334-6500. Tom & Sandy McGinnis, pastors. SS 10 am; Sun. Wor. 11 am & 7 pm Prayer serv. Thurs., 7 pm.

Gorman Church of God, at 7301 GW Hwy., Oakland. 301-334-4110. William Rhodes, pastor. SS 10 am; Church ser. 11 am; Eve. ser. 6 pm; Tues. Bible study 7 pm.

Jennings Church of God, Rev. George Plants, Pastor. SS 10 am; Preach. 6 pm; Sat. Prayer meet. 6 pm; Wed. Bible study 6 pm.

Laurel Run Church, Friendsville, SS 10 am; Wor. ser. 10:45 am; Prayer meeting every Mon. 6:30 pm. 304-379-4328. Pastor Craig Bolyard.

Loch Lynn Church of God, Revs. Ivan and Cindy Ackerman, Pastors. SS 9:45 am, Wor. 10:50 am and 6 pm; Wed. service 7 pm.

Sand Spring Church of God. Fearer Rd., Friendsville, 301-746-5675, Nevin Umbel, Int. Pastor. SS 9 am; Wor. ser. 10:15 am; Bible Study Wed. 7 pm; Women's Minist. 1st Wed. 10 am Choir practice Wed. 6 pm.

INDEPENDENT

Creation for Christ Min., 301-334-3133, Rt. 219 S. Glenes Dumire, Pastor. Sun Wor. 7:30 pm; Wed. prayer meet. 7:30 pm.

Crossroads, every Sunday at Garrett 8 Cinemas, 9:15 am. Interactive worship. Children's Church is available for nursery through age 10. Dave Marsh, pastor. 304-599-2341.

First Christian Church, Friendsville. John Hinton, Evang. SS 10 am, Wor. & Com. 11 am.

Freedom Chapel, Bear Creek Rd. near Friendsville. Pastor Phil Smith, 301-746-5172. 9:30 Coffee. 7:00 pm.

Grace Bible Church, 28099 Garrett Hwy., Accident. Larry Glotfelty, Pastor, 301-746-8635. SS 10 am; Wor. ser. 11 am & 7:00 pm; Prayer Meet. & Bible study Wed. 7:30 pm.

House of Love, 104 E. Center St., Oakland. Pat & Libby Malone, 301-707-0272. Gath. Sun. 10 am; home mtg. Thurs. 7 pm.

Mercy Chapel, Pastor Daymond Schmuck, 902 Mill Run Rd., 5 mi. N of Friendsville. Wor ser. Sun. 10:30 am, Bible study.

New Life Christian Church, Roger Kitzmiller, Pastor. 3 mi. N of Oakland, off Rt. 219 on Nest Lick Acres Rd. SS 10 am; Wor. ser. 11 am; Prayer Meet. 7 pm Wed.

Sang Run Christian Center, Sang Run Rd., Joe Spiker, Pastor, 301-387-6142. SS10 am; wor. 11 am; Bible study every 3rd Wed. 7 pm.

St. John's Christian Church, Grantsville. Pastor Jerry Rogers, 301-895-5256. SS 9 am, Coffee time 10 am; Wor. ser. 10:30 am.

St. Paul's Wilhelm Church, 531 Rock Station Rd., Meyersdale, PA. Pastor Tommy Holliday, 814-662-4555. Wor. 9 am; SS 10 am.

Western Md. Christian Center, Mike Robinson, Pastor. 827 1st Ave., Friendsville. 301-746-5715. Sun. Fellowship & Children's C.L.U.B. house 10 am; Eve. Wor. Sun. 6 pm; Disc. & Youth(13-18) Wed. 7 pm.

World Lighthouse Worship Center, Grantsville. Dewayne Johnson, Pastor, 301-895-3868. Sun. wor. 10 am & 6 pm; Tues. w/youth & teens 7 pm Nursery avail.

Divine Hope Church @ Loch Lynn Church of God. Mel Menker, Pastor. 240-321-4873. Wor. ser. 9:00, 10:30 am, SS 9 am. Nurse avail. 10:30 www.divinehopechurch.com

JEHOVAH'S WITNESSES

Kingdom Hall of Jehovah's Witnesses, 325 Weber Rd., Oakland. 301-334-8301. Delmus Evans presiding. Pub. Disc., Sun. 10 am. Watchtower 10:35 am. Wed. night meetings, Cong. Bible Study 7:15, Theo. School 7:46. Service meetings 8:20

LATTER-DAY SAINTS

The Church of Jesus Christ of Latter-Day Saints 1022 John Dr., Oakland. Contact Gary Galloway home 304-259-5565; office 301-334-9552. Sacrament meet. 10 am.

LUTHERAN

Accident Evangelical Lutheran Parish, Roland E. Nairn III, Pastor St. John's, Cove. Wor. 8:30 am; SS 9:30 am; Grace, Friendsville, SS 9 am; Wor 9:45 am; St. Paul's, Accident, SS 9:30 am; Wor. 11 am.

Bittinger Lutheran Parish, Randolf Richardson, Pastor. 301-245-4202. St. John's, Meadow Mt., Wor 8:30 am; Emmanuel, Bittinger, Wor. 10 am; SS 8:45 am; Zion, Jennings, Wor. 11:30 am.

Christ Lutheran Church 180 Main St. Grantsville. David E. Fetter, Pastor. Wor. ser. 9:45 am.

Evangelical Lutheran Church. 2706 Greenville Rd., Meyersdale, Pa. David E. Fetter, Pastor. Wor. ser. 8:30 am; SS 9:30 am.

St. John's Lutheran Church, 104 Union St., Salisbury, Pa. David E. Fetter, Pastor. Wor. ser. 11 am.

St. John's Evangelical Lutheran Church, (LCMS), 1065 Cove Rd., Accident, 301-746-8466. Trad. wor. 9 am; SS & Bible cl. 10 am.

St. John's Lutheran Church, Red House, Rev. Marjorie E. Lauver, Pastor. phone 301-334-4778. SS 9:45 am; Wor. ser. 11 am.

St. Paul's Lutheran, Aurora, WV. Rev. Marjorie E. Lauver, Pastor. Wor. ser. 9:30 am; SS 8:45 am.

St. Mark's Lutheran Church, 6 S. Second St., Oakland, 301-334-2668, Rev Dr. C. Scott Robinson, pastor. SS 8:45 am; Wor. ser. 10 a.m; Wed. Adult forum 6:15 pm, Evening Wor. 7 pm.

Shepherd of the Hills Lutheran Church, 19741 Garrett Hwy., (at Garrett 8 Cinemas), 301-387-0400, Rev. Donald R. Thomas. Wor. ser. 9:30 am; SS 10:45 am.

Zion Lutheran Church (LCMS), Accident. Rev. Keith M. Clow, Pastor. SS & Bible Class 9:30 am; Wor. ser. 10:30 am.

Christ Luthern Church, 180 Main St. Grantsville. Wor. ser. 8:30 am (except Easter). Holy Euch. 9/20, 10/18.

Evangelical Lutheran Church, 2706 Greenville Rd., Meyersdale. Wor. ser. 11 am, SS 10 am, Holy Euch. 9/13, 10/11.

St. John's Luthern Church, 104 Union St., Salisbury, PA., Wor. ser. 9:45 am, SS 11am (except Easter), Holy Euch. 9/6, 10/04.

MENNONITE

Cherry Glade Mennonite Church, 4 mi. E. of Accident on Accident-Bittinger Rd. Barry Maust, Pastor; Titus Beitzel and Danny Tice, Assoc. Pastors. SS 9:30 am; Wor. ser. 10:30 am Anthony Lehman, Youth Pastor. SS 9:30 am; Wor. ser. 10:30 am.

Glade Mennonite Church, Accident-Bittinger Rd. & Rock Lodge Rd. Phone 301-245-4285. Pastor Brent Siegrist. SS 9:30 am; Wor. 10:30 am.

Gortner Union Church of the Brethren-Mennonite. Rev. Steven Sauder, Pastor. SS 9:30 am. Wor. ser. 10:30 am.

Maple Glen Mennonite Church, Grantsville. Pastor Phil Moser. SS 9:30 am; Wor 10:30 am.

Meadow Mountain Mennonite Church, Rt. 495 near Dry Run & Glendale Rd. Duane Frederick, Pastor. SS 9:30 am; Wor. ser. 10:30 am.

Oak Grove Mennonite, Pastor Tim Fetterly. On Zehner Rd., 3 mi. W. of Grantsville by Rt. 40. SS 9:30 am; Wor. ser. 10:30 am.

Red Run Mennonite Church, Meyersdale Rd., 301-264-3039. Rev. Carlos Reyes, Pastor. Wor. 10:30 am; SS 9:30 am.

NAZARENE

Church of the Nazarene, Rev Art Evans, study 301-334-2251. 207 S. 8th St. Oakland. SS 9:45 am; Wor. 10:45 am; Sun. eve. ser. 6 pm; prayer, praise & study Wed. 7 pm.

Kingwood Nazarene Church, 125 Wellsley St., Kingwood, WV. SS 9:45 am; wor. 11 am; Sun. eve. serv. 6 pm; Caravan (Sept.-May) & Bible study Wed. 7 pm.

PENTECOSTAL

Calvary Tabernacle, Accident. Rev. Larry Wallbrown, Pastor. SS, 10 am; Evang. Ser., 6 pm & Wed. 7:30 pm.

Friendsville United Pentecostal Church, Rev. Marshall Bittinger, Pastor. SS 10 am; Evang. ser. 6 pm; Mid-week Wed. 7 pm.

Pentecostal Holiness, Corinth, WV. Revs. Paul and Cathy Snyder, Pastors. SS 10 am; worship 8:30 am, 11 am & 6 pm; Adult Bible study & youth serv. Wed. 7 pm.

PRESBYTERIAN

First United Presbyterian Church, Terra Alta. Donna Lee Shogren, Moderator. Wor. ser. 9:30 am.

Mt. Storm Presbyterian Church, Rev. Paul A. Smith, 304-693-7546. Wor. ser. 9 am; SS 10 am.

REFORMED

Grace Reformed Church, Pastor Robert Bonser, 301-334-5635, meets at St. Matthew's Episcopal Church at S. 2nd and Liberty Sts., Oakland for 9:15 am worship.

ROMAN CATHOLIC

St. Anne's Catholic Church, Rt. 40, Grantsville. Mass Sun. 10 am.

St. Peter the Apostle Catholic Church, Oakland. Rev. Donald J. Parson. Phone: 301-334-2202. Oakland: Sat. 5:45 pm; Sun., 9:00 am.

St. Peter at the Lake 1140 Mosser Road, McHenry. Mass Sat. 4:00pm, Sun. 11 am (5/24-autumn glory).

SEVENTH-DAY ADVENTIST

Mountaintop Seventh-Day Adventist Church. Between DCL & Oakland, Jay W. Hancock, Pastor, 609-571-5590/800-811-6024. Sat. Sab. Sch. 9:30 am; Wor Hr. 11 am.

UNITARIAN/UNIVERSALIST

UU Fellowship of Greater Cumberland. 211 S Lee St., Cumberland. Church sch. & serv. 10:45 am Sun.

UNITED BRETHREN

Crellin United Brethren in Christ, Ed Calhoun, Pastor, 301-334-1870. SS 9:45 am; Wor ser. 10:50 am and 6 pm; Youth Gr 6 pm Sun; prayer meet & Bible study 7 pm Wednesday.

Underwood United Brethren Church. Marty Wilt, Pastor, 301-387-7109. Wor ser. 9 am; SS 10:15 am; Sun. Eve. ser. 6:30 pm; Thurs. Bible Study, 7 pm.

UNITED CHURCH OF CHRIST

St. John's United Church of Christ, Salisbury, Pa. Wanda Lester, Pastor. 814-662-4281. Wor. Serv. 9:45 am, SS 10:45 am.

Trinity United Church of Christ, New Germany. Wanda Lester, Pastor. 814-662-4281. Wor. 11 am, SS 9:45 am.

UNITED METHODIST

The United Methodist Church, Garrett Highland Charge, Rev. Joe Robinette, Pastor. Phone 301-533-0999. Crellin. Wor. ser. 10 am, SS 10:45 am; **White Church:** Wor. ser. 9 am; SS 9:45 am; **Kurtz Chapel:** Sun. Wor. ser. 8 am.

Aurora United Methodist Charge. John Foy, Pastor. **Amboy:** Sun. 9:45 am 1st & 3rd Sun.; 8:30 am 2nd & 4th Sun. **Aurora:** Wor. 11 am1st, 2nd, 3rd Sun.; 9:45 4th Sun. **Bethel:** 9:45 am 2nd Sun.; 11 am 4th Sun. **Stemple Ridge:** 8:30 am 1st & 3rd Sun.

Bethel United Methodist Church, Mtn. Lake Park. Rev. Bobby Holcomb. 301-334-4488. Church SS 9:30 am to 10:30 am; Wor. ser. 10:45 am w/Nursery (Infant to 5 years).

Bloomington United Methodist Charge: Rev. Michael Ludle, Pastor. 301-359-3551. **Mt. Zion:** Wor. 8:30am, SS; 9:45am. **Chestnut Grove:** Wor. 9:45 am; SS 11am. **Bloomington:** Wor. 11am SS 9:45am. Bible studies throughout week.

Cranesville United Methodist Charge. Alan J. Granofsky. **Faith Church:** 304-789-2332. Wor. 10 am; SS 11 am; Bible study Wed. 7:30 pm.

Deep Creek United Methodist Ministries: Rev Amy L. Chesla, Pastor, 301-387-2452, Children's Adv. 1st & 3rd Friday 4pm. **Hoyes Church,** Hoyes Rd., Wor. 9 am; SS 10 am; Bible study Tu. 1 pm; UMW 7 pm 1st Th; Children's adv. 2nd Tu. 4 pm. **Paradise Church,** Sand Flat Rd. Wor. 10:30 am; SS 11 am.

Friendsville United Methodist Charge. Rev. Sarah Snyder, Pastor, phone 301-746-5251. Sun. Morn. Wor. ser.: **Blooming Rose** 9 am; SS 10 am; **Selbysport** 10 am; SS 9 am; **Friendsville** 11 am; **SS** 10 am.

Mt. Storm/Bayard Charge. Rev Mary Radford, Pastor. **Bayard:** SS 10 am; Wor ser. 11:30 am. **Mt. Storm:** Wor. 9:45 am; SS 9 am.

Grantsville United Methodist Charge. Rev William Durst, Pastor, 301-895-5201 or 301-746-7049. **Jennings:** Wor. 9:30 am; SS 10:30 am; Women's meet. 7 pm 2nd Mon. **St. Paul's:** Grantsville. Wor. 10:30 am; SS 9:30 am; UMW, 7:30 pm 3rd Wed. **State Line:** Wor. 8 am; SS 9 am; Women's meet 3rd Mon. 7 pm.

Kitzmiller Mt. Bethel United Methodist. Rev. Joyce Anderson, Pastor. Wor. 9:30 am, SS 10:30 am; Bible Study & Prayer meet. Wed. 7 pm.

McHenry United Methodist Church, Rev Dr. Kevin L. Gooding, Pastor. 64 Paul Friend Rd. Parsonage, 301-334-8585. www.mumchurch.net Wor. 11 am; SS 9:45 am Choir practice Wed. 7 pm w/child care. Fellowship dinners monthly. Call for dates of youth ministry events.

Northeast Garrett United Methodist Charge, Rev. Daniell Agnew, Pastor, 301-689-9835. **Emmanuel:** Pocahontas Rd. & Rt. 40. Worship 9:30 am; SS 10:30 am; UMYF 1st Sun. at 6 pm; UMW 2nd Wed. at 7 pm; UMM 7:30 am 2nd Saturday at the Casselman. **Mt. Zion,** Route 40 & Longstretch. SS 9:45 am; Wor. ser. 11 am; UMW, 1st Wed. at 7 pm.

Otterbein United Methodist, Swanton. Rev. Angela Cosner, Pastor. SS 9:45 am; Wor. ser. 11 am; Bible study & prayer meet. 7 pm Thursday.

St. Paul's United Methodist Church, 4th & Oak Sts., Oakland. Rev. Jennifer Johns-Gooding, Pastor. Wor. ser. 8:30 and 10:45 am; Childrens SS 9:15 am, Adult SS 9:30 am.

Terra Alta First United Methodist Church, 303 W. State Ave., Rev. Michael Daniels, Pastor. SS 9:45 am; Wor. 11 am.

Terra Alta Wesleyan Church, Rev. Steve White, Pastor. SS 10 am; Worship ser. 11 am & 6 pm; Bible study Wed. 7 pm.

Trinity United Methodist Church, 3rd & State Sts., Terra Alta, WV. Tim Kelley Pastor. SS 10 am; Wor. 11 am; Eve. Bible study 7 pm; Wed. Bible study 7 pm.

Elk Garden United Methodist Charge, Pastor Melvin Ross Glotfelty. 301-387-6118. **Cross** Church Wor. Ser. 9 am, SS 10 am. **Elk Garden** SS 9:30 am, wor. ser. 10:15 am. **Nethken Hill** SS 10 am, wor. ser. 11 am.

Pharmacy Notes

GREGG'S Pharmacy
20 N. Third St.,
Oakland, MD 21550
301-334-2197
Ernest J. Gregg, Jr., P.D. - Owner
Computerized RX Service - Patient Counseling
"Your Health Is Our Business"
Hours: Mon.-Fri. 8:30 a.m. 'til 9:00 p.m.
Sat. 8:30 a.m. 'til 9:00 p.m. • Sun. & Holidays 6 p.m. 'til 9 p.m.

Swine Flu Prevention and Treatment

The "swine flu" outbreak that started in the spring of 2009 is caused by a specific *H1N1 influenza A virus* that is comprised of two swine strains, one human strain and one avian influenza strain. This influenza virus can be transmitted from person to person. Infected persons are likely to be contagious for at least 7 days after symptoms begin, and possibly longer in children, the elderly, and persons with chronic conditions.

The most common signs and symptoms of the 2009 H1N1 influenza A virus include fever, cough, sore throat, and headache. Symptoms may range from mild to severe, possibly requiring hospitalization.

A vaccine to prevent pandemic H1N1 influenza A infection is planned and should become available early to mid-October 2009. Pregnant women, caregivers of children less than 6 months of age, healthcare workers, and persons between 6 months to 24 years of age are particularly recommended to receive vaccination. Oseltamivir (Tamiflu) and zanamivir (Relenza) are antiviral neuraminidase inhibitor medications. Antivirals should be started as soon as possible after the appearance of influenza symptoms. If persons infected with H1N1 influenza A develop pneumonia, antibacterial medications may be prescribed.

Mountaintop Spotlight

October 10 - 16, 2009

Local TV Listings

TV Pipeline

Sugarland continues to make sweet music

By Jay Bobbin
© Zap2it

Kristian Bush and Jennifer Nettles

Q: The lead singer of Sugarland is Jennifer Nettles, but who is the man who plays and sings with her? Are they a couple in real life? –Jean McGowan, Wellsburg, W.Va.

A: He's Kristian Bush, who has carried forth the often-seen-on-television Sugarland as a top country music act with Nettles since the 2006 departure of Kristen Hall from the group. As for the relationship question, Bush's wife is named Jill, and they have a son and a daughter together.

Q: What has happened to the series "Kings"? Will we see any more episodes, or is it gone forever? –Vera Harris, Saco, Maine

A: Gone forever, evidently. NBC has no plans to make any more episodes, especially with the lackluster ratings that prompted the network to move the Ian McShane-starring show from Sundays to Saturdays during the spring.

Another indication is that a DVD set titled "Kings: The Complete Series" has just been released by Universal Studios Home Entertainment. Interestingly, it includes "deleted scenes" that initially were included in the final episode – which had been set up as a cliffhanger, had a second season of the show come about.

Q: Would you please tell me the name of the "Star Trek: Enterprise" theme song and its singer? –Carole Payne, Columbus, Ohio

A: It's titled "Where My Heart Will Take Me," and it was composed by noted songwriter Diane Warren. Russell Watson sang the version heard in the series, but previously, the tune was used in the 1998 Robin Williams movie "Patch Adams" – in which it was performed by Rod Stewart.

Q: I recall astronaut and politician John Glenn appearing on a television quiz show in the 1950s – while he was still a Marine Corps pilot – along with Eddie Hodges. I think it was "The Groucho Marx Show." Would that program still be available anywhere in recorded form? –R. Gordon Morgan, Bend, Ore.

A: Wow, this one really goes back. The show in question actually was "Name That Tune," and the episode you've referenced aired in 1957. Our research didn't turn up any existing traces of it; some video-oriented Web sites do have clips from that original version of the series, but we couldn't find any with Glenn and singer-actor Hodges specifically.

Send questions of general interest via e-mail to tvpipeline@tribune.com. Writers must include their names, cities and states. Personal replies cannot be sent.

Daytime Programs

DAYTIME
MORNING

7:00 5(2)6(5)The Early Show
6(4)Good Morning America
8(6)8(25)11(11)12(12)Today
8(22)Busy World of Richard Scarry
10(53)35 44 47 57 68 Paid Programming
13(13)Arthur
16(34)Martha Speaks
27 Crafio Dollar
23 Joyce Meyer: Enjoying Everyday Life
24 The Real West (Mon) Civil War Journal (Tue) Modern Marvels (Wed) The Most (Thu) Save Our History (Fri)
27 SportsCenter (Tue-Fri)
28 The Final Score
33 The Backyardigans (Mon) Back at the Barnyard (Tue-Fri)
34 Movie (Mon) "Broadcast News"
36 Handy Manny
37 Crossing Jordan
38 Saved by the Bell (Mon-Thu) Saved by the Bell: The College Years (Fri)
39 Sister, Sister
40 Ben 10
43 Paid Program (Mon, Wed-Thu) Paid Programming (Tue, Fri)
45 Angel
46 Malcolm in the Middle
49 Monster Jam
51 Driven TV (Mon) The High Road With Keith Warren (Tue) Ultimate Hunting (Wed) Tracks Across Africa (Thu) Ultimate Match Fishing (Fri)
52 Paid Programming (Mon-Tue, Thu) Paid Program (Wed, Fri)
55 Slimming Jeans (Mon) Is Colon Detox Hype? (Tue) Paid Programming (Wed, Fri) Paid Program (Thu)
58 Raising 16 Children (Mon) 17 Kids and Counting (Tue-Wed, Fri) Duggars' Big Family Album (Thu)
7:30 8(22)43 47 57 68 Paid Programming
10(53)Wimzie's House
13(13)Martha Speaks
16(34)Curious George
23 Kenneth Copeland
23 The Balancing Act
27 SportsCenter (Mon)
28 The Final Score
23 SpongeBob SquarePants (Tue-Fri)
35 Life Today With James Robison
36 Mickey Mouse Clubhouse
38 Saved by the Bell (Mon-Thu) Saved by the Bell: The College Years (Fri)
39 Sister, Sister
40 Johnny Test
43 Paid Program (Mon, Wed-Thu) Paid Programming (Tue, Fri)
46 Malcolm in the Middle
51 Wildgame Nation (Mon) Archer's Choice (Tue) The Next Generation (Wed) Jim Zumbo Outdoors (Thu) Adventure Guides (Fri)
52 Slimming Jeans (Mon) Paid Programming (Tue) Paid Program (Wed, Fri) Select Comfort (Thu)
55 Celebrity Ab Secrets (Mon) Paid Programming (Tue-Wed) Paid Program (Thu) Designing Spaces: Beauty Spaces (Fri)
58 17 Kids and Counting (Tue-Wed)
7:55 36 Shaun the Sheep
8:00 2(22)10(53)47 68 Paid Programming
13(13)Curious George
16(34)Sid the Science Kid
22 America's Funniest Home Videos
23 Project Runway (Mon) Less Than Perfect (Tue-Fri)
24 Columbus: The Lost Voyage (Mon) Targeted (Tue) Indiana Jones and the Ultimate Quest (Wed) FDR: A Presidency Revealed (Thu) Day After Disaster (Fri)
27 SportsCenter (Tue-Fri)
28 The Final Score
33 Go, Diego, Go! (Mon) SpongeBob SquarePants (Tue-Fri)
35 Joyce Meyer: Enjoying Everyday Life
36 Special Agent Oso
37 The Sopranos
38 Saved by the Bell (Mon-Thu) Saved by the Bell: The College Years (Fri)
39 Sabrina, the Teenage Witch
40 Pokemon: DP Battle Dimension
43 Scariest Places on Earth (Mon) Friday the 13th: The Series (Tue) Haunted (Wed) Tales From the Darkside (Thu) Moonlight (Fri)
44 Paid Programming (Mon, Wed-Fri) Select Comfort (Tue)
45 Charmed
48 Movie (Mon) "The Sentinel" (Tue) "The Thirteenth Floor" (Wed) "The Missing" (Thu) "Halloween H2O: 20 Years Later" (Fri) "Fantastic Four"
46 NASCAR Victory Lane (Mon) This Week in NASCAR (Tue) Monster Jam (Wed) New American Thunder (Thu) Jacked! (Fri)
51 The Wild Outdoors (Mon) Jim Shockey's Hunting Adventure (Tue) Step Outside (Wed) Primos' Truth About Whitetails (Thu) Ducks Unlimited TV (Fri)
52 Paid Programming (Mon-Tue, Thu) Paid Program (Wed, Fri)
55 Paid Programming (Mon-Wed, Fri) Paid Program (Thu)
57 Just Shoot Me
58 Bringing Home Baby
8:15 34 Movie (Fri) "Braddock: Missing in Action III"
8:30 8(22)35 44 47 68 Paid Programming
10(53)This Is Your Day
13(13)Sid the Science Kid
16(34)Super Why!
23 Will & Grace (Tue-Fri)
28 Paid Programming (Mon-Thu) Paid Program (Fri)
33 The Backyardigans (Tue-Fri)
34 Mad Men (Tue)
36 Special Agent Oso (Mon) Mickey Mouse Clubhouse (Tue-Fri)
38 Saved by the Bell (Mon-Thu) Saved by the Bell: The College Years (Fri)
39 Sabrina, the Teenage Witch
40 Special (Mon) Batman: The Brave and the Bold (Tue-Fri)
43 Tales From the Darkside (Thu)
49 Pinks — All Outtakes (Thu) Jacked! (Fri)
51 Ultimate Outdoors (Mon) Hunt Masters (Tue) Scouting for Adventure (Wed) Bass Pro Shop's King of Bucks (Thu) Pheasants Forever (Fri)
52 Paid Programming (Mon, Thu) Select Comfort (Tue) Paid Program (Wed, Fri)
55 Paid Programming (Mon-Wed, Fri) Paid Program (Thu)
57 Just Shoot Me
58 Bringing Home Baby
8:55 36 Happy Monster Band
9:00 6(2)Pittsburgh Today Live
2(4)2(5)Live With Regis and Kelly
6(6)11(11)12(12)Today
8(22)Paid Programming
10(53)Life Today With James Robison
13(13)Super Why!
16(34)Dinosaur Train
29 7th Heaven
23 Models of the Runway (Mon) Frasier (Tue-Fri)
27 SportsCenter
28 Paid Programming (Mon-Thu) Paid Program (Fri)
29 JAG (Mon) Law & Order: Special Victims Unit (Tue) Walker, Texas Ranger (Wed) Psych (Fri)
29 Movie (Thu) "Patch Adams"
30 Newsroom
33 Dora the Explorer
34 Movie (Wed) "Witness" (Thu) "Running Scared"
35 Cash Cab: After Dark (Mon) Cash Cab (Tue-Fri)
36 Special Agent Oso (Mon) Handy Manny (Tue-Fri)
37 American Justice
38 The Fresh Prince of Bel-Air
39 Step by Step
40 Movie (Mon) "Scooby-Doo on Zombie Island"
49 Yu-Gi-Oh! 5D's (Tue-Fri)
42 America's Newsroom
43 Scariest Places on Earth (Mon) Friday the 13th: The Series (Tue) Haunted (Wed) Tales From the Darkside (Thu) Moonlight (Fri)
44 1,000 Ways to Die (Mon)
44 Movie (Tue) "The Quick and the Dead" (Wed) "Ong-Bak: The Thai Warrior" (Thu) "Ticker" (Fri) "Ring of Death"
45 Charmed
47 Solo: Lost at Sea (Mon) Critical Situation (Tue) Icons of Power: Empress of Ambition (Wed) Blow Down (Thu) Swarms! (Fri)
48 Morning Meeting
49 Wind Tunnel With Dave Despain (Mon) SuperCars Exposed (Tue) Super Bikes! (Wed) Pass Time (Thu) Wrecked (Fri)
51 Outdoor Channel Outfitters (Mon) Eastman's Hunting TV (Tue) Buckmaster Classics (Wed) Monster Bucks (Thu) Roger Raglin Outdoors (Fri)
53 Extreme Makeover: Home Edition
55 Paid Programming (Mon-Tue) Is Colon Detox Hype? (Wed, Fri) Paid Program (Thu)
57 The Daily Show With Jon Stewart
58 A Baby Story
68 The Golden Girls
9:25 36 Tasty Time With ZeFronk
9:30 8(22)Paid Programming
10(53)The Steve Wilkos Show
13(13)Dinosaur Train
16(34)Sesame Street (Mon-Wed, Fri) Clifford the Big Red Dog (Thu)
23 Project Runway (Mon) Frasier (Tue-Fri)
28 Paid Programming (Mon-Thu) Paid Program (Fri)
33 Dora the Explorer (Tue-Fri)
35 Cash Cab (Mon, Wed-Thu) Cash Cab: After Dark (Tue, Fri)
36 Special Agent Oso (Mon) Imagination Movers (Tue-Fri)
38 The Fresh Prince of Bel-Air
39 700 Club Interactive
40 Chaotic (Tue-Fri)
43 Tales From the Darkside (Thu)
44 The Ultimate Fighter (Mon)
49 SuperCars Exposed (Tue) Super Bikes! (Wed) Pass Time (Thu) Wrecked (Fri)
51 Paid Program
55 Paid Programming (Mon-Wed, Fri) Paid Program (Thu)
57 The Colbert Report
58 A Baby Story
68 The Golden Girls
9:32 34 Movie (Tue) "Mystic River"
10:00 2(2)Let's Make a Deal
6(4)Rachael Ray
6(5)The Dr. Oz Show
2(6)Live With Regis and Kelly
8(22)Judge Alex
11(11)The Ellen DeGeneres Show
12(12)Today
13(13)Sesame Street
16(34)Emissaries of Peace (Thu)
22 Matlock
23 Reba (Tue-Fri)
24 Cities of the Underworld (Mon) The True Story of Charlie Wilson (Tue) Holy Grail in America (Wed) FDR: A Presidency Revealed (Thu) Mega Disasters (Fri)
26 ESPN First Take
27 SportsCenter
28 Paid Programming (Mon-Thu) Paid Program (Fri)
28 JAG (Mon, Wed) Law & Order: Special Victims Unit (Tue) Psych (Fri)
33 Go, Diego, Go!
34 Movie (Mon) "Sabrina"
35 Cash Cab
36 Jungle Junction
37 Cold Case Files
36 Just Shoot Me
39 The 700 Club
40 Movie (Tue) "Scooby Doo and the Monster of Mexico" (Wed) "Tom and Jerry: Shiver Me Whiskers" (Thu) "Scooby-Doo and the Reluctant Werewolf"
40 Tom and Jerry: The Magic Ring (Fri)
43 Scariest Places on Earth (Mon) Friday the 13th: The Series (Tue) Haunted (Wed) Tales From the Darkside (Thu) Moonlight (Fri)
45 Charmed
46 Movie (Tue) "House of Wax" (Thu) "High Crimes"
47 Lost on the Atlantic (Mon) Alcatraz (Tue) Tools of the Trade (Thu)
49 Pinks — All Out (Mon) Barrett-Jackson 2009: The Auctions (Tue) Building The NASCAR Hall of Fame (Wed) Wrecked (Thu) KIT - An Autobody Experience (Fri)
51 Archer's Choice (Mon) Hunter's Specialties (Tue) Memories in the Field (Wed) Journal of the American Trophy Hunter (Thu) Hunting the Country (Fri)
52 Good Times
55 The Mom Show (Mon, Fri) Hope & Faith (Tue-Thu)
57 Live at Gotham (Mon)
57 Movie (Tue) "Van Wilder: Freshman Year" (Wed) "The Last Shot" (Thu) "Fifty Pills" (Fri) "Wieners"
58 Mystery Diagnosis
68 The Golden Girls
10:15 26 Soccer (Tue)
10:30 8(22)TMZ
10(53)Judge Alex
16(34)Clifford the Big Red Dog (Mon-Wed, Fri)
23 Models of the Runway (Mon) Reba (Tue-Fri)
28 Paid Programming (Mon-Thu) Paid Program (Fri)
33 Go, Diego, Go!
35 Cash Cab
35 Phineas and Ferb (Mon) Little Einsteins (Tue-Fri)
36 Home Improvement
40 Movie (Mon) "Casper's Scare School"
43 Tales From the Darkside (Thu)
43 Movie (Mon) "Phone Booth"
46 Movie (Mon) "Cast Away" (Fri) "Rebound"
49 Wrecked (Thu) MotorWeek (Fri)
51 Paid Program
52 Good Times
55 Hope & Faith (Tue-Thu)
68 The Golden Girls
10:45 34 Movie (Fri) "The Package"
11:00 5(2)6(5)The Price Is Right
6(4)The View
8(6)The Ellen DeGeneres Show
2(22)Judge Jeanine Pirro
8(25)Is Colon Detox Hype? (Mon) Paid Programming (Tue-Fri)
10(53)The 700 Club
11(11)The Doctors
13(12)Rachael Ray
13(13)Clifford the Big Red Dog
16(34)WordWorld
22 In the Heat of the Night
23 Project Runway (Mon) Reba (Tue-Fri)
24 Cities of the Underworld (Mon) Mega Disasters (Fri)
22 SportsCenter
28 World Poker Tour: Season 7 (Mon, Thu) The After Party with Jay Glazer (Tue) Championship Billiards (Wed) Premier League Review Show (Fri)
29 JAG (Mon, Wed) Law & Order: Special Victims Unit (Tue) Psych (Fri)
29 Movie (Thu) "The Hunted"
36 Newsroom
33 Max & Ruby
35 A Haunting (Mon) It Takes a Thief (Tue) Overhaulin' (Wed-Thu) Deadliest Catch (Fri)
36 Phineas and Ferb (Mon) My Friends Tigger & Pooh (Tue-Fri)
37 CSI: Miami
38 Home Improvement
39 Gilmore Girls
43 Happening Now
43 Scariest Places on Earth (Mon) Friday the 13th: The Series (Tue) Haunted (Wed) Tales From the Darkside (Thu) Moonlight (Fri)
44 Spike's Most Amazing Videos (Tue-Fri)
45 ER
48 Movie (Wed) "Halloween H2O: 20 Years Later"
47 Wild on Tape (Mon) Final Report (Tue) Icons of Power: The Madness of Henry VIII (Wed) Blow Down (Thu) Spider Power (Fri)
48 MSNBC News Live
40 Paid Programming (Mon-Tue, Thu-Fri) NASCAR Hall of Fame (Wed)
51 Whistling Wings (Mon) American Gun Dog (Tue) Shooting Gallery (Wed) Midway USA (Thu) Dead Down Wind's American Archer (Fri)
52 Sanford and Son
55 Girlfriends
57 Movie (Mon) "Can't Hardly Wait"
58 Jon & Kate Plus 8
68 The Golden Girls
11:25 36 Tasty Time With Ze-Fronk (Tue-Fri)
11:30 8(25)Paid Programming (Mon-Thu) Bringing Wall Street to Main Street (Fri)
13(13)WordWorld
16(34)Dragon Tales
23 Reba (Tue-Fri)
28 Youth Football in Steelers Country (Tue)
33 Max & Ruby
34 Movie (Wed) "Dances With Wolves" (Thu) "48 HRS."
35 Phineas and Ferb (Mon) Charlie & Lola (Tue-Fri)
38 Yes, Dear
40 Foster's Home for Imaginary Friends (Tue-Fri)
43 Tales From the Darkside (Thu)
49 Paid Programming (Mon-Tue, Thu-Fri)
51 Paid Program
52 Sanford and Son
55 Girlfriends (Mon-Thu)
55 Movie (Fri) "The Prince of Tides"
58 Jon & Kate Plus 8
68 The Golden Girls
11:55 36 Happy Monster Band (Tue-Fri)

AFTERNOON

12:00 8(2)KDKA-TV News at Noon
2(4)Channel 4 Action News at Noon
6(5)8(25)12(12)News
5(6)WJAC-TV News at Noon
8(22)Maury
10(53)Street Court
11(11)Channel 11 News
13(13)Super Why!
16(34)Tavis Smiley
22 In the Heat of the Night
23 Models of the Runway (Mon) Wife Swap (Tue-Fri)
24 Cities of the Underworld (Mon, Wed) Declassified (Tue) Conspiracy? (Thu) Modern Marvels (Fri)
26 ESPN First Take (Mon, Wed-Fri)
27 SportsCenter
28 In My Own Words (Mon) Mike Tomlin Press Conference (Tue) In-Fisherman Ice Fishing Guide (Wed) NHL Hockey (Thu) Air Racing (Fri)
29 JAG (Mon, Wed) Law & Order: Special Victims Unit (Tue) Psych (Fri)
33 The Fresh Beat Band
35 A Haunting (Mon) It Takes a Thief (Tue) Overhaulin' (Wed-Thu) Deadliest Catch (Fri)
36 Movie (Mon) "Mostly Ghostly" (Tue) "Freaky Friday" (Wed) "Aladdin" (Thu) "Now You See It..." (Fri) "Ratatouille"
37 CSI: Miami
38 Yes, Dear
39 Full House
40 Movie (Mon) "Scooby-Doo in Where's My Mummy?"
40 What's New Scooby-Doo? (Tue-Fri)
45 Scariest Places on Earth (Mon) Friday the 13th: The Series (Tue) Haunted (Wed) Tales From the Darkside (Thu) Moonlight (Fri)
44 Married... With Children (Tue-Fri)
45 Las Vegas
47 Alone in the Wild (Mon) Air Emergency (Tue) Wrecked (Thu) Explorer (Fri)
48 Dr. Nancy
49 World of Outlaws (Mon) MotoGP Racing (Tue) NASCAR Racing (Wed) NASCAR Classics (Thu) NASCAR Live (Fri)
51 Jim Zumbo Outdoors (Mon) Get in the Game (Tue) Maximum Archery (Wed) Memories in the Field (Thu) Big Game Profiles (Fri)
52 All in the Family
55 Platinum Weddings (Mon) Secret Lives of Women (Tue) John Edward Cross Country (Wed) Adoption Diaries (Thu)
57 Live at Gotham (Tue-Fri)
58 What Not to Wear
68 The Golden Girls
12:30 2(2)5(5)The Young and the Restless
6(4)Access Hollywood
8(6)Family Feud
6(25)Paid Programming
10(53)Street Court
11(11)The Dr. Oz Show
12(12)The Andy Griffith Show
13(13)Dragon Tales
16(36)Charlie Rose
23 Project Runway (Mon)
26 ESPN First Take (Tue)
28 Softball 360 (Mon) Endless Golf (Wed)
33 Dora the Explorer
34 Movie (Tue) "The Astronaut Farmer"
38 Everybody Loves Raymond
39 Full House
40 A Pup Named Scooby-Doo (Tue-Fri)
43 Tales From the Darkside (Thu)
44 Movie (Mon) "Lucky Number Slevin"
44 Married... With Children (Tue-Fri)
48 Spin City (Tue, Fri) That '70s Show (Thu)
51 Bone Collector (Mon) Journal of the American Trophy Hunter (Tue) Mathews TV (Wed) The High Road With Keith Warren (Thu) Tracks Across Africa (Fri)
52 Leave It to Beaver
55 Platinum Weddings (Mon) Adoption Diaries (Thu)
68 The Golden Girls
1:00 8(4)All My Children
6(6)Today
2(22)Jerry Springer
8(25)12(12)Days of our Lives
10(53)Divorce Court
13(13)It's a Big Big World
22 WGN Midday News
23 Wife Swap (Tue-Fri)
24 Modern Marvels
27 SportsCenter
28 Affliction: BANNED (Mon) Pitt Football Press Conference (Tue) Marshall Magazine (Wed) Beach Volleyball (Fri)
29 JAG (Mon) Law & Order: Special Victims Unit (Tue) Law & Order: Criminal Intent (Wed-Thu) Psych (Fri)
36 Newsroom
33 Dora the Explorer
34 Movie (Mon) "The Blue Lagoon"
35 A Haunting (Mon) It Takes a Thief (Tue) Overhaulin' (Wed-Thu) Deadliest Catch (Fri)
37 Criminal Minds
38 The King of Queens
35 My Wife and Kids
40 Krypto the Superdog (Tue-Fri)
43 The Live Desk
43 Scariest Places on Earth (Mon) Friday the 13th: The Series (Tue) Haunted (Wed) Tales From the Darkside (Thu) Moonlight (Fri)
44 Married... With Children (Tue-Fri)
45 Las Vegas
46 Spin City (Tue-Wed) That '70s Show (Thu) The Bernie Mac Show (Fri)
47 Locked Up Abroad (Mon) Seconds From Disaster (Tue) Is It Real? (Wed) World's Toughest Fixes (Thu) Dangerous Encounters With Brady Barr (Fri)
48 Andrea Mitchell Reports
40 ARCA RE/MAX Series Racing (Tue) Formula One Racing (Fri)
51 American Safari (Mon) Higher Ground (Tue) In Pursuit With Greg Miller (Wed) The Best of the West (Thu) Rocky's Geared Up (Fri)
52 The Beverly Hillbillies
55 Platinum Weddings (Mon) Secret Lives of Women (Tue) John Edward Cross Country (Wed) Adoption Diaries (Thu)
57 Movie (Mon) "Van Wilder: Freshman Year"
57 Comedy Central Presents (Tue-Fri)
58 A Baby Story
68 Murder, She Wrote
1:15 34 Movie (Fri) "Dragonheart"
1:30 2(2)5(5)The Bold and the Beautiful
10(53)Divorce Court
11(11)Who Wants to Be a Millionaire
13(13)Barney & Friends
16(36)Last of the Summer Wine
23 Models of the Runway (Mon)
28 Best Damn Toughman (Mon) Penn State Football Press Conference (Tue) Marshall Football Today (Wed)
33 Ni Hao, Kai-lan
34 Movie (Thu) "Kiss Kiss, Bang Bang"
38 The King of Queens
35 My Wife and Kids
40 Movie (Mon) "Billy & Mandy's Big Boogey Adventure"
40 The Mr. Men Show (Tue-Fri)
43 Tales From the Darkside (Thu)
44 Married... With Children (Tue-Fri)
46 Spin City (Mon, Wed) The Bernie Mac Show (Tue, Thu-Fri)
47 Is It Real? (Wed)
51 Roger Raglin Outdoors (Mon) Ted Nugent's Spirit of the Wild (Tue) Muzzy's Bad to the Bone Bowhunting (Wed) Summits High Places (Thu) On Your Own Adventures (Fri)
52 The Beverly Hillbillies
55 Platinum Weddings (Mon)
57 The Daily Show With Jon Stewart (Tue-Fri)
58 A Baby Story
1:45 26 Soccer (Tue)
27 Soccer (Fri)
2:00 6(2)2(5)As the World Turns
6(4)One Life to Live
5(6)Days of our Lives
2(22)The Steve Wilkos Show
2(25)12(12)The Doctors
10(53)Judge Joe Brown
11(11)Today
10(13)Caillou
22 The Beverly Hillbillies
23 Project Runway (Mon) Wife Swap (Tue-Fri)
24 Columbus: The Lost Voyage (Mon) Targeted (Tue) Indiana Jones and the Ultimate Quest (Wed) FDR: A Presidency Revealed (Thu) Day After Disaster (Fri)
26 Best of Mike and Mike in the Morning (Mon, Wed-Fri)
27 NFL PrimeTime (Tue) SportsCenter (Wed-Thu)
28 English Premier League Soccer (Mon) WVU Football Press Conference (Tue) In My Own Words (Wed) FCS Big 12 Football Cutdown (Thu)
29 NCIS (Mon) Law & Order: Special Victims Unit (Tue) Law & Order: Criminal Intent (Wed-Thu) Psych (Fri)
33 Ned's Declassified School Survival Guide
35 A Haunting (Mon) It Takes a Thief (Tue) Overhaulin' (Wed-Thu) Deadliest Catch (Fri)
38 The Suite Life on Deck (Mon, Fri) Jonas (Tue) The Suite Life of Zack & Cody (Wed) Sonny With a Chance (Thu)
37 The Sopranos
38 Everybody Loves Raymond
39 Sabrina, the Teenage Witch
40 Tom & Jerry (Tue-Fri)
43 Scariest Places on Earth (Mon) Friday the 13th: The Series (Tue) Haunted (Wed) Tales From the Darkside (Thu) Moonlight (Fri)
44 CSI: NY (Tue-Fri)
45 Cold Case
46 The Bernie Mac Show (Mon-Thu) That '70s Show (Fri)
47 Dog Whisperer
48 MSNBC News Live
51 Eastman's Hunting TV (Mon) Dream Season (Tue) Ultimate Adventures (Wed) Buckmaster Classics (Thu) American Hunter (Fri)
52 Gunsmoke
55 Platinum Weddings (Mon) Secret Lives of Women (Tue) John Edward Cross Country (Wed) Adoption Diaries (Thu)
57 The Colbert Report (Tue-Fri)
58 A Baby Story
68 Murder, She Wrote
2:02 16(34)Keeping Up Appearances
2:30 10(53)Judge Joe Brown
13(13)Dinosaur Train
22 The Beverly Hillbillies
26 1st and 10 (Mon, Thu-Fri)
27 Outside the Lines First Report (Mon)
28 Inside Notre Dame Football (Tue) USARacing Pro Cup Series (Wed)
33 Ned's Declassified School Survival Guide
36 Jonas (Tue) The Suite Life of Zack & Cody (Wed) Sonny With a Chance (Thu)
38 Everybody Loves Raymond
39 Sabrina, the Teenage Witch
43 Tales From the Darkside (Thu)
46 The Bernie Mac Show (Mon, Wed) Malcolm in the Middle (Tue, Thu) That '70s Show (Fri)
48 Inside Grand Prix (Fri)
51 Gold Prospecting (Mon) Obsession Revealed (Tue) Bass Pro Shop's King of Bucks (Wed) Deer City USA (Thu) The Wild Outdoors (Fri)
55 Platinum Weddings (Mon) Adoption Diaries (Thu)
55 Movie (Fri) "What's Love Got to Do With It"
57 MADtv (Tue-Fri)
58 Birth Day
2:33 16(34)As Time Goes By
3:00 6(2)6(5)8(25)12(12)Dr. Phil
6(4)General Hospital
5(5)Let's Make a Deal
8(22)The Bonnie Hunt Show
10(53)Jerry Springer
11(11)Days of our Lives
13(13)Curious George
22 I Dream of Jeannie
23 Models of the Runway (Mon) Desperate Housewives (Tue-Fri)
26 The Scott Van Pelt Show (Mon, Thu) 1st and 10 (Wed) NASCAR Racing (Fri)
27 College Football Live (Mon) Outside the Lines First Report (Tue-Thu)
28 All Outdoors with Alan Probst (Tue) Championship Billiards (Wed) Sport Science (Fri)
29 NCIS (Mon) Law & Order: Special Victims Unit (Tue-Thu) Psych (Fri)
30 Newsroom
33 iCarly
34 Movie (Mon) "Rain Man" (Tue) "Major League"
35 A Haunting (Mon) It Takes a Thief (Tue) Overhaulin' (Wed-Thu) Deadliest Catch (Fri)
36 Hannah Montana (Mon) Jonas (Tue) The Suite Life of Zack & Cody (Wed) Sonny With a Chance (Thu) The Suite Life on Deck (Fri)
37 American Justice
38 Tyler Perry's House of Payne
39 Full House
40 Ed, Edd 'n Eddy (Tue) Chowder (Wed) The Marvelous Misadventures of Flapjack (Thu) Teen Titans (Fri)
43 Studio B With Shepard Smith
43 Stargate Universe (Mon) Friday the 13th: The Series (Tue) Haunted (Wed) Tales From the Darkside (Thu) Moonlight (Fri)
44 Movie (Mon) "Star Wars IV: A New Hope"
44 CSI: Crime Scene Investigation (Tue-Fri)
45 Law & Order
46 Malcolm in the Middle
47 Explorer (Mon-Tue) Lockdown (Wed) Fight Club: No Limits (Thu) Locked Up Abroad (Fri)
48 MSNBC News Live
49 Car Crazy (Mon) My Classic Car (Tue) NASCAR Hall of Fame Announcement Preview (Wed) NASCAR Racing (Thu) Truck U (Fri)
51 Gold Fever (Mon) Driven TV (Tue) Bow Madness (Wed) Huntin' the World: Southern Style (Thu) The Crush With Lee and Tiffany (Fri)
52 Gunsmoke
55 Platinum Weddings (Mon) Secret Lives of Women (Tue) John Edward Cross Country (Wed) The Locator (Thu)
57 Movie (Mon) "National Lampoon's Van Wilder: The Rise of Taj"
58 Little People, Big World (Mon) 17 Kids and Counting (Tue-Wed, Fri) Duggars' Big Family Album (Thu)
68 Little House on the Prairie
3:04 16(34)Are You Being Served?
3:30 13(13)Martha Speaks
22 I Dream of Jeannie
23 Project Runway (Mon)
26 NFL Films Presents (Wed)
27 NFL Live (Mon) College Football Live (Tue-Thu)
28 Veteran Outdoors (Tue) Pro Football Profiles (Fri)
33 iCarly
34 Movie (Wed) "Wyatt Earp" (Thu) "Starsky & Hutch" (Fri) "Reign of Fire"
36 Hannah Montana (Mon) Jonas (Tue) The Suite Life of Zack & Cody (Wed) Sonny With a Chance (Thu) The Suite Life on Deck (Fri)
38 Tyler Perry's House of Payne
39 Full House
40 The Grim Adventures of Billy and Mandy (Mon, Wed, Fri) Courage the Cowardly Dog (Tue, Thu)
43 Tales From the Darkside (Thu)
46 Malcolm in the Middle (Mon, Wed, Fri) The Bernie Mac Show (Tue, Thu)
49 Truck U (Mon-Tue, Fri)
51 Full Frame (Tue) American Rifleman (Wed) Ultimate Hunting (Thu) Steve's Outdoor Adventures (Fri)
55 Platinum Weddings (Mon) The Locator (Thu)
57 Dog Bites Man (Tue-Thu) Comedy Central Presents (Fri)
58 Little People, Big World (Mon) 17 Kids and Counting (Tue-Wed)
3:35 16(34)Ballykissangel
4:00 5(2)KDKA-TV News at Four
8(4)8(25)13(12)Oprah Winfrey
6(5)Judge Joe Brown
6(6)11(11)Judge Judy
2(22)The Wendy Williams Show
10(53)Maury
13(13)Arthur
22 Bewitched
23 Desperate Housewives (Tue-Fri)
24 Cities of the Underworld (Mon) The True Story of Charlie Wilson (Tue) Holy Grail in America (Wed) FDR: A Presidency Revealed (Thu) Mega Disasters (Fri)
26 SportsNation (Mon-Thu)
27 NFL PrimeTime (Mon) NFL Live (Tue-Fri)
28 Inside Drag Racing (Mon) Babe Winkelman's Outdoor Secrets (Tue) Best Damn Top 50 Special (Wed) World Poker Tour: Season 7 (Thu) Race Freaks (Fri)
29 NCIS (Mon) Law & Order: Special Victims Unit (Tue-Thu) Psych (Fri)
30 The Situation Room With Wolf Blitzer
23 Back at the Barnyard (Mon-Thu) The Fairly OddParents (Fri)
35 A Haunting (Mon) It Takes a Thief (Tue) Overhaulin' (Wed-Thu) Deadliest Catch (Fri)
36 Hannah Montana (Mon) Sonny With a Chance (Tue) Wizards of Waverly Place (Wed) Jonas (Thu) The Suite Life on Deck (Fri)
37 Cold Case Files
39 According to Jim (Mon-Thu) MLB Pregame (Fri)
39 What I Like About You
49 Scary Godmother Halloween Spooktakular (Mon) Courage the Cowardly Dog (Tue-Thu) The Grim Adventures of Billy and Mandy (Fri)
43 Your World With Neil Cavuto
43 Sanctuary (Mon) Friday the 13th: The Series (Tue) Haunted (Wed) Tales From the Darkside (Thu)
33 Movie (Fri) "The Lost World: Jurassic Park"
44 CSI: Crime Scene Investigation (Tue-Fri)
45 Law & Order
46 The Bernie Mac Show
47 On Board Marine One (Mon) Explorer (Tue) Rescue Ink Unleashed (Wed) Ultimate Factories (Thu) Dog Whisperer (Fri)
48 MSNBC News Live
49 Chop Cut Rebuild (Mon-Tue, Fri) NASCAR Hall of Fame Announcement (Wed)
51 Lucas Oil Unleashed (Mon) Truth About Hunting (Tue) Shooting Gallery (Wed) Beyond the Lodge (Thu) Primos' Truth About Whitetails (Fri)
52 Bonanza
55 Platinum Weddings (Mon) Secret Lives of Women (Tue) John Edward Cross Country (Wed) The Locator (Thu)
57 Halfway Home (Tue-Thu)
57 Movie (Fri) "40 Days and 40 Nights"
58 Little People, Big World (Mon-Wed, Fri) Little People, Big World Lost Episodes (Thu)
68 Little House on the Prairie
4:30 8(5)6(6)11(11)Judge Judy
12(12)WordGirl
16(34)Arthur
22 Bewitched
23 Models of the Runway (Mon)
22 Jim Rome Is Burning (Tue-Fri)
26 Motorsports U (Mon) North American Hunter (Tue) NFL Players Helmets Off (Fri)
33 BrainSurge
36 Hannah Montana (Mon) Sonny With a Chance (Tue) Wizards of Waverly Place (Wed) Jonas (Thu) The Suite Life on Deck (Fri)
38 MLB Pregame (Mon) According to Jim (Tue-Thu) MLB Baseball (Fri)
39 What I Like About You
49 Oooeebumps (Tue, Thu-Fri) Special (Wed)
43 Tales From the Darkside (Thu)
46 That '70s Show (Mon-Thu) The Bernie Mac Show (Fri)
49 On the Edge (Mon-Tue, Fri) NASCAR Live (Thu)
51 Lucas Oil Unleashed (Mon) Western Extreme (Tue) Shooting USA (Wed) Hunt Masters (Thu) Wild and Raw (Fri)
55 Platinum Weddings (Mon) The Locator (Thu)
57 Movie (Tue) "The Last Shot" (Wed) "Fifty Pills" (Thu) "Wieners"
58 Little People, Big World (Mon-Wed, Fri) Little People, Big World Lost Episodes (Thu)
5:00 2(2)KDKA-TV News at Five
6(4)Channel 4 Action News at 5
2(5)NewsChannel 5 at 5
2(6)WJAC-TV News at 5 PM
6(22)Friends
6(25)12(12)News
10(53)Are You Smarter Than a 5th Grader?
11(11)Channel 11 News
13(13)Worldfocus
16(34)The Electric Company
22 Cheers
23 Project Runway (Mon) Grey's Anatomy (Tue-Fri)
23 Cities of the Underworld (Mon) Mega Disasters (Fri)
26 NASCAR Now (Mon-Wed) College Football Live (Thu) SportsNation (Fri)
27 Around the Horn
28 Best Damn Top 50 Special (Mon) Air Racing (Tue) ClubWPT.com (Wed) Mike Tomlin Press Conference (Thu) Sport Science (Fri)
29 NCIS
33 The Penguins of Madagascar (Mon) SpongeBob SquarePants (Tue-Fri)
35 Cash Cab
36 Hannah Montana (Mon) Sonny With a Chance (Tue) Wizards of Waverly Place (Wed) Jonas (Thu) The Suite Life on Deck (Fri)
37 CSI: Miami
38 MLB Baseball (Mon) Friends (Tue-Thu)
39 Gilmore Girls
40 Special (Mon) Bobb'e Says (Fri)
40 Movie (Tue) "Scooby-Doo and the Alien Invaders" (Thu) "Scooby-Doo and the Loch Ness Monster"
43 Glenn Beck
43 Movie (Mon) "Dead Like Me: Life After Death"
43 Friday the 13th: The Series (Tue) Haunted (Wed) Tales From the Darkside (Thu)
44 CSI: Crime Scene Investigation (Tue-Fri)
45 NUMB3RS
46 That '70s Show (Mon, Wed-Fri)
46 Movie (Tue) "Snakes on a Plane"
47 Lockdown (Mon) Inside the Green Berets (Tue) Alone in the Wild (Wed) Naked Science (Thu) Dog Whisperer (Fri)
48 Hardball
49 Monster Jam (Mon-Tue) NASCAR Racing (Thu-Fri)
51 Dirt Trax TV (Mon) Hunting the Country (Tue) Sighting In With Shooting USA (Wed) Macmillan River Adventures (Thu) Realtree Roadtrips (Fri)
52 Bonanza
55 The Golden Girls
57 Movie (Mon) "Swingers"
58 Little People, Big World (Mon) Jon & Kate Plus 8 (Tue-Wed, Fri) Police Women of Broward County (Thu)
68 I Love Lucy
5:30 6(5)13(12)News
6(6)WJAC-TV News at 5:30 PM
2(22)That '70s Show
6(25)Access Hollywood
10(53)Deal or No Deal
13(13)16(34)BBC World News
22 Cheers
26 College Football Live (Tue) Together: The Hendrick Motorsports Story (Wed) NASCAR Now (Thu)
29 Pardon the Interruption
33 The Penguins of Madagascar
34 Movie (Mon) "Major League" (Tue) "Field of Dreams" (Thu) "Lethal Weapon 3" (Fri) "Stargate"
35 Cash Cab
36 Phineas and Ferb
38 Friends (Tue-Thu)
40 Movie (Wed) "Scooby-Doo and the Loch Ness Monster"
49 Dude, What Would Happen? (Fri)
43 Tales From the Darkside (Thu)
46 Movie (Mon) "The Day After Tomorrow" (Wed) "Hellboy" (Thu) "Premonition"
46 That '70s Show (Fri)
51 Fisher's ATV World (Mon) Mossy Oak Classics (Tue) Shooting Gallery (Wed) Wildgame Nation (Thu) Monster Bucks (Fri)
55 The Golden Girls
58 Little People, Big World (Mon) Jon & Kate Plus 8 (Fri)
68 I Love Lucy
5:48 33 SpongeBob SquarePants (Tue-Thu)
6:00 2(2)KDKA-TV News at Six
6(4)Channel 4 Action News at 6
2(5)2(25)12(12)News
6(6)WJAC-TV News at 6 PM
2(22)The Simpsons
46(53)Two and a Half Men
13(13)16(34)The NewsHour With Jim Lehrer
22 Becker
23 Models of the Runway (Mon) Grey's Anatomy (Tue-Fri)
24 Cities of the Underworld (Mon, Wed) Declassified (Tue) Conspiracy? (Thu) Modern Marvels (Fri)
26 Around the Horn (Mon-Tue) NASCAR Racing (Thu) NASCAR Now (Fri)
27 SportsCenter: Monday Night Kickoff (Mon) SportsCenter (Tue-Fri)
26 Penguins Rewind (Mon-Tue) Penguins Faceoff (Wed) Mike Tomlin Show (Thu) Inside the Big East (Fri)
29 NCIS
33 The Penguins of Madagascar (Mon) iCarly (Tue-Fri)
35 Cash Cab
36 Phineas and Ferb
37 CSI: Miami
38 Seinfeld (Tue-Thu)
39 The Fresh Prince of Bel-Air
49 Movie (Mon) "Monster House"
49 Johnny Test (Fri)
47 Special Report With Bret Baier
43 Friday the 13th: The Series (Tue) Haunted (Wed) Tales From the Darkside (Thu)
44 Movie (Mon) "Star Wars V: The Empire Strikes Back"
44 CSI: Crime Scene Investigation (Tue-Fri)
45 Bones (Mon-Tue) NUMB3RS (Wed-Fri)
46 Movie (Fri) "Black Hawk Down"
43 Hooked (Mon) Explorer (Tue) Outlaw Bikers (Wed) Naked Science (Thu) Rescue Ink Unleashed (Fri)
48 The Ed Show
49 Unique Whips (Mon-Tue, Thu-Fri) Building The NASCAR Hall of Fame (Wed)
51 Roll With It (Mon) Expedition Safari (Tue) Hunter's Specialties (Wed) Addicted to the Outdoors (Thu) Whitetail Freaks (Fri)
52 Little House on the Prairie (Mon, Wed-Fri) The Andy Griffith Show (Tue)
55 The Golden Girls
57 RENO 911! (Fri)
58 Little People, Big World (Mon) Say Yes to the Dress (Tue-Wed, Fri) Police Women of Broward County (Thu)
68 I Love Lucy
6:30 6(4)ABC's World News With Charles Gibson
5(5)CBS Evening News With Katie Couric
6(6)8(25)11(11)13(12)NBC Nightly News
7(22)Family Guy
16(53)My Name Is Earl
22 Becker
23 Project Runway (Mon)
26 Pardon the Interruption (Mon-Wed) NASCAR Sprint Cup Happy Hour (Fri)
28 Penguins Faceoff (Mon) Mike Tomlin Press Conference (Tue) Trib Total Media High School Edition (Thu) Baseball's Golden Age (Fri)
33 The Penguins of Madagascar (Mon) True Jackson, VP (Tue-Fri)
35 Cash Cab
36 Phineas and Ferb
38 The Office (Tue-Thu)
39 The Fresh Prince of Bel-Air
40 Johnny Test (Fri)
43 Tales From the Darkside (Thu)
47 Destination Polaris (Mon) The Wild Outdoors (Tue) American Guardian (Wed) Wildlife Obsession (Thu) Outdoor Icons (Fri)
52 The Andy Griffith Show (Tue)
55 The Golden Girls
57 RENO 911! (Tue-Thu) Tosh.0 (Fri)
58 Little People, Big World (Mon) Say Yes to the Dress (Tue-Wed, Fri)
68 I Love Lucy

Your TV Channel	Sudden Link	Comcast	Somerfield / QCOL, Inc.
2	KDKA Pittsburgh (CBS)	KDKA-2 (CBS)	KDKA Pittsburgh (CBS)
3	WGCT.TV—We're Garrett County Television	(Info)	TNT
4	WTAE Pittsburgh (ABC)	WTAE-4 (ABC)	WTAE Pittsburgh (ABC)
5	WDTV Weston (CBS)	WCWB-22 WB	ESPN
6	C-SPAN2	WJAC-6 (NBC)	WJAC Johnstown (NBC)
7	WPMY-MNT	TV Guide	CNN
8	WHAG Hagerstown (NBC)	WGN	WWCP Johnstown (FOX)
9	Trinity Broadcasting Network	WWCP-8 (FOX)	ABC FAM
10	WPGH Pittsburgh (FOX)	WQPT36 (PBS)	Spike TV
11	WPXI Pittsburgh (NBC)	WPXI-11 (NBC)	WPXI Pittsburgh (NBC)
12	WBOY Clarksburg (NBC)	WNPA-19(UPN)	TBS
13	WQED Pittsburgh (IND)	WQED-13(PBS)	WQED Pittsburgh (PBS)
14	WPCB Greensburg (IND)	QVC	Discovery Channel
15	Home Shopping Network	WPCB-40 (IND)	Disney Channel
16	WGPT Oakland (PBS)	Headline News	Arts & Entertainment
17	WPCW CW	HBO	PAX
18	The Weather Channel	Trinity	USA Network
19	TV Guide Channel	Shop NBC	ESPN2
20	Celebrity Shopping Network	Hallmark	CMT
21			Food Network
22	WGN (Chicago) (IND)		WGPT Oakland (PBS)
23	Lifetime Television	HSN	WPCB (Wall, PA IND)
24	The History Channel	EWTN	Outdoor Channel
25	ESPN Classic	CSPAN	C-SPAN
26	ESPN2	CSPAN	Turner Classic Movies
27	ESPN (All Sports Network)		The Learning Channel
28	Fox Sports Pittsburgh	PIN	Nickelodeon
29	USA	Lifetime	Lifetime Network
30	CNN (Cable News Network)	Arts & Entertainment	CNBC
31	CNN Headline News		Local Information Chan.
32	Great American Country	CNN	QVC Shopping Channel
33	Nickelodeon	Fox News Channel	Trinity Broadcasting
34	American Movie Classics	TBS	VH-1
35	The Discovery Channel	ESPN	Great American Country
36	Disney	ESPN2	Fox Sports Pittsburgh
37	Arts & Entertainment	Fox Sports Pittsburgh	Game Show Network
38	TBS Superstation	TNT	Cartoon Network
39	ABC Family	FX	SciFi
40	Cartoon Network	Animal Planet	The Weather Channel
41	CNBC	Disney	History Channel
42	Fox News Channel	Nickelodeon	TV Land
43	Sci-Fi	History	WNPA (Johnstown UPN)
44	Spike TV	MSNBC	Home Shopping
45	TNT	CNBC	Outdoor Life Channel
46	FX	Country Music TV	Home & Garden
47	National Geographic	Food Network	FX Network
48	MSNBC	VH-1	TV Guide Channel
49	Speed Channel	MTV	Speed Channel
50	Game Show Network	Weather Channel	FOX News Channel
51	The Outdoor Channel	Comedy Central	
52	TV Land	Learning Channel	
53	SoapNet	Discovery Channel	
54	The Golf Channel	Sci-Fi	
55	WE Womens Entertainment	USA	
56	HGTV	E!	
57	Comedy Central	Bravo	
58	The Learning Channel	HGTV	
59		Oxygen	
60		TV Land	
61		Cartoon Network	
62		Travel Channel	
63		AMC	
64		Court TV	
65	MTV	Inspiration	
66	CMT	Family Channel	
67	VH-1	PAXNET	
68	Hallmark Channel	Speed Channel	
69	Animal Planet	Outdoor Channel	
70	Food Network	Spike	Golf (QCOL only)
71	C-SPAN		
98		VH1	WCWB Pittsburgh 22
99		Showtime	

SATURDAY MORNING — OCTOBER 10, 2009

	6 AM	6:30	7 AM	7:30	8 AM	8:30	9 AM	9:30	10 AM	10:30	11 AM	11:30	12 PM
CBS 2 5	(2)KDKA-TV Saturday Morning News (N) (5)Home Shopping Network		(5)Busytown Mysteries (In Stereo) (EI)	(5)Noonbory and the Super 7 (N) (EI)	(2)The Early Show (5)Busytown Mysteries	(5)Sabrina, the Animated Series (In Stereo) (EI)	(5)The Early Show (N) (In Stereo)		(2)Busytown Mysteries (In Stereo) (EI)	(2)Sabrina, the Animated Series (In Stereo) (EI)	(2)Hometown High Q (5)Busytown Mysteries	(2)Hometown High Q (5)Noonbory and the Super 7	Paid Programming
WTAE 4	Ch. 4 Action News-6AM (N)		Good Morning America (N)		Ch. 4 Action News-8AM (N)				That's So Raven (EI)	That's So Raven (EI)	Hannah Montana (EI)	The Suite Life of Zack & Cody (EI)	College Football
NBC 6 25 8 12	(6)Paid Prog (8)Garden (11)News (12)Old House	(6)Paid Prog (8)Gardens (12)Wall Street Journal Report	(6)(8)(12)Today (N) (In Stereo) (11)Channel 11 News (N)		(6)(8)(12)Willa's Wild Life Mysterious gift. (In Stereo) (EI)	(6)(8)(12)Babar "Rowing Pains" Rowing team trouble. (EI)	(6)(8)Jacob Two Two (12)Paid Programming	(6)(8)Jane & the Dragon Jane babysits. (12)Paid Programming	(6)(8)(12)Zula Patrol Zeeter wanders away while camping. (In Stereo) (EI)	My Friend Rabbit Rabbit and Mouse play a game. (In Stereo) (EI)	Golf The Presidents Cup – Day 3. From San Francisco. (In Stereo Live)		
MNT 7 22	Paid Program	Paid Program	Busy World	Animal Exploration	Paid Program	Paid Program	Paid Program	Paid Program	Paid Program	Paid Program	Paid Program	Paid Program	College Football
FOX 10 53	Paid Program	Paid Program	Wimzie's House	Wild America	Paid Program	Paid Program	Paid Program	Paid Program	Weekend	Weekend	Weekend	Weekend	Paid Program
PBS 13 13	OnQ (In Stereo)	NOW on PBS	Wealth-Track	Washington Week	Moneytrack (In Stereo)	To the Contrary	McLaughlin Group	Religion-Ethics	OED Cooks "Food Fun"	Steel City Chefs	Primal Grill	Lidia's Italy (In Stereo)	Ciao Italia (In Stereo)
PBS 16 36	Love of Quilting	Joy of Painting	Martha Speaks	Curious George	Sid the Science	Super Why!	Dinosaur Train	Fetch! Ruff	Yankee Shop	Woodsmith Shop	This Old House	Ask This Old House	Baking-Food
WGN 22	Paid Program	Paid Program	Paid Program	Adelante Chicago	Paid Program	Paid Program	Paid Program	Paid Program	Paid Program	Paid Program	Paid Program	Paid Program	Hollywood & Dine
LIFE 23	Paid Program	Paid Program	Paid Program	Paid Program	Paid Program	Paid Program	Paid Program	Paid Program	Paid Program	Paid Program	"Custody" (2007, Drama) Rob Morrow, James Denton, Kay Panabaker.		
HIST 24	Paid Program	Paid Program	Heavy Metal "Blackbird Stealth!"		The Universe "Deep Space Disasters"		How the Earth Was Made "Loch Ness"		MonsterQuest "Real Dragons"		Return of the Pirates The modern-day pirate.		
ESPN2 26	Territories Wild	Realtree Outdoors	Driven to Hunt	Grateful Nation	Browning Expedition	Redfish Cup (N)	Bassmasters Florence, Ala.		SportsCenter (Live)				Football
ESPN 27	SportsCenter		SportsCenter		SportsCenter		SportsCenter (Live)		College Gameday (Live)				Football
FSP 28	N. Amer. Hunter	Outdoor Secrets	Veteran Outdoors	Birding Adventures	The Final Score	Paid Program	Paid Program	Jim Render Show	Steelers Youth	Mike Tomlin	In Fisherman	Endless Golf	Triathlon
USA 29	Law & Order: Criminal Intent "The Extra Man"		Paid Program	Paid Program	Paid Program	Paid Program	"Second in Command" (2006, Action) An officer must protect a U.S. ambassador from insurgents.				★★ "2 Fast 2 Furious" (2003, Action) Paul Walker, Tyrese, Eva Mendes.		
CNN 30	CNN Saturday Morning			House Call	CNN Saturday Morning			Bottom Line	Newsroom		Newsroom		Newsroom
NICK 33	All Grown Up	Danny Phantom	Jimmy Neutron	Jimmy Neutron	OddParents	OddParents	SpongeBob	SpongeBob	The Penguins	Back at the Barnyard	The Mighty B!	SpongeBob	SpongeBob
AMC 34	★★½ "The Great Northfield Minnesota Raid" (1972, Western) Cliff Robertson, Robert Duvall.				★★★ "The Last Wagon" (1956, Western) Richard Widmark. A man about to be hanged turns hero when Indians attack.					★★★ "Warlock" (1959, Western) A gunfighter and a cowboy join forces to wipe out a gang.			
TDC 35	Paid Program	Paid Program	Paid Program	Paid Program	Paid Program	Paid Program	Dirty Jobs "Fuel Tank Cleaner" (In Stereo)		Dirty Jobs "Plumber" Plumbing. (In Stereo)		Dangerous Sea: The Alaskan Fishing Story		Deadliest Job
DISN 36	Little Einsteins	Charlie & Lola	Tigger & Pooh	Little Einsteins	Special Agent Oso	Handy Manny	Mickey Mouse	Mickey Mouse	Imag. Movers	Handy Manny	Phineas and Ferb	Phineas and Ferb	"Cheetah Girls 2"
A&E 37	Paid Program	Paid Program	Biography "Ben Affleck and Jennifer Garner"		Sell This House!	Sell This House!	Sell This House!	Sell This House!	Sell This House!	Sell This House!	Flip This House Rogue tenant.		Flip This House
TBS 38	All New Bloopers 4	Married... With	Steve Harvey	Steve Harvey	Steve Harvey	Yes, Dear (In Stereo)	Yes, Dear (In Stereo)	★½ "Boat Trip" (2003, Comedy) Cuba Gooding Jr.. Straight pals unwittingly set sail on an all-gay cruise.				★★★½ "The Truman Show" (1998)	
FAM 39	Paid Program	Paid Program	Step by Step	Step by Step	Sabrina-Witch	Sabrina-Witch	Full House (In Stereo)	Full House (In Stereo)	8 Simple Rules	8 Simple Rules	That '70s Show	"Lovewrecked" (2006) Amanda Bynes.	
TOON 40	The Mr. Men Show	Tom & Jerry	The Secret Saturdays	Chaotic (In Stereo)	Bakugan	Super Hero	Pokemon Galac	Hot Wheels	Batman: Brave	Star Wars Clo.	Ben 10: Alien Force	Yu-Gi-Oh! 5D's	To Be Announced
FNC 42	The O'Reilly Factor		Fox and Friends Saturday						Bulls and Bears	Cavuto on Business	Forbes on FOX (N)	Cashin' In (N)	America's News HQ
SYFY 43	Paid Program	Paid Program	Paid Program	Paid Program	P90X: The Proof	Internet Millions	"Magma: Volcanic Disaster" (2006), Michael Durrell. A series of volcanic eruptions threatens humanity.				★★ "Meteor" (1979) U.S. scientist and a Soviet try to deflect an asteroid		
SPIKE 44	Paid Program	Paid Program	Select Comfort	Internet Millions	Paid Program	Paid Program	★★★ "Hot Shots!" (1991, Comedy) Charlie Sheen. Military movies take it on the chin in this spoof.				Xtreme 4x4 (In Stereo)	Horsepower TV	Trucks! (In Stereo)
TNT 45	Angel "Over the Rainbow" (In Stereo)		Angel "Through the Looking Glass"		Law & Order "Amends" (In Stereo)		Law & Order "Thin Ice" (In Stereo)		Law & Order "Hubris" (In Stereo)		The Closer "Tapped Out"		"Sweetest Thing"
FX 46	Paid Program	Paid Program	The Practice "Committed" (In Stereo)		The Practice "Bay of Pigs" (In Stereo)		Malcolm in the Middle	Malcolm in the Middle	Spin City (In Stereo)	★½ "Dumb and Dumberer: When Harry Met Lloyd" (2003, Comedy) Eric Christian Olsen.			
NGEO 47	Paid Program	Paid Program	Hair Club	Paid Program	Paid Program	Paid Program	Waking the Baby Mammoth		Naked Science "Dino Meteor"		Dino Autopsy Dinosaur mummy.		Prehistoric Predators
MSNBC 48	Journey to the Center of the Brain		MSNBC News Live (N)		MSNBC News Live (N)		MSNBC News Live (N)		MSNBC News Live (N)		MSNBC News Live (N)		Getting Away
SPEED 49	Fun with Trikke	Paid Program	MotorWeek (In Stereo)	Amer. Thunder	Chop Cut Rebuild (N)	KIT Autobody	Gearz	Hot Rod TV	Livin' the Low Life	Two Guys Garage	Trackside At...		Monster Jam (N)
OUTDR 51	Gold Fever		Reel in the Outdoors	Match Fish.	Guide-Outdoors	Elk Chronicles	Buckmaster	Duck Comm.	Outdoor Icons	Addicted, Out	Maximum Archery	Rocky's Geared Up	Gold Fever
TVL 52	Roseanne (In Stereo)	Roseanne (In Stereo)	Roseanne "Labor Day"	Roseanne (In Stereo)	Extreme Makeover: Home Edition (In Stereo)				Extreme Makeover: Home Edition (In Stereo)				"Officer-Gentle"
WE 55	Paid Program	Paid Program	Paid Program	Paid Program	Paid Program	Paid Program	Paid Program	Paid Program	Platinum Weddings	Platinum Weddings	Amazing Wedding Cakes		★★★ "Doc Hollywood"
CON 57	Paid Program	Paid Program	"Shred" (2008, Comedy) Tom Green. Two washed-up snowboarders try to make a comeback.				Com.-Presents	Com.-Presents	Jim Gaffigan: Beyond the Pale		Com.-Presents	Scrubs (In Stereo)	Scrubs "My ABC's"
TLC 58	Paid Program	Paid Program	Designing	Paid Program	Paid Program	Paid Program	Property Ladder Flipping a 1940s house.		Property Ladder (In Stereo)		Restorer Guy (N)	Restorer Guy (N)	Home Made
HALL 68	Animal Adventures	Animal Adventures	Animal Adventures	Animal Adventures	Animal Adventures	Animal Adventures	The Golden Girls	The Golden Girls	The Golden Girls	The Golden Girls	★★★ "Sarah, Plain and Tall" (1991, Drama) Glenn Close.		

SATURDAY AFTERNOON — OCTOBER 10, 2009

	12:30	1 PM	1:30	2 PM	2:30	3 PM	3:30	4 PM	4:30	5 PM	5:30	6 PM	6:30
CBS 2 5	Paid Programming	(2) "Home Fries" (5)Paid Programming	(5)Paid Programming	(5)Paid Programming	(5)Paid Programming	College Football Today (Live)	College Football: Teams TBA. (Live)						
WTAE 4	(12:00) College Football: Big East – Teams TBA. (Live)						College Football: Teams TBA. (Live)						
NBC 6 25 8 12	(11:00) Golf: The Presidents Cup – Day 3. From San Francisco. (In Stereo Live)												
MNT 7 22	(12:00) College Football: SEC – Teams TBA. (Live)						XTERRA Adventures	George Lopez	George Lopez	★★½ "Twin Dragons" (1991) Jackie Chan. Long-separated identical twins are mistaken for each other			
FOX 10 53	"Day of Wrath" (2006) Christopher Lambert. A 16th-century lawman investigates the murders of nobles.				★★ "Apt Pupil" (1998, Drama) Ian McKellen, Brad Renfro, Bruce Davison. A teenager resurrects an old man's evil Nazi past.					Desperate Housewives "Like It Was" (In Stereo)		Two and a Half Men	Friends (In Stereo)
PBS 13 13	Cooking Class	Julia-Jacques	Everyday Food	Victory Garden	Woodwright	Yankee Shop	Ask This Old House	This Old House	Gourmet	Smart Travels	OpenRoad (In Stereo)	Antiques Roadshow "Spokane, WA"	
PBS 16 36	Hubert Keller	Primal Grill	Julia-Jacques	Jacques Pepin	Everyday Food	Julia's Kitchen	Gourmet-Ruth	Cook's Country	Test Kitchen	MotorWeek (In Stereo)	Outdoors Maryland	MI-5 "Frequently Asked Questions" (In Stereo)	
WGN 22	Cultivating Life	Boston Legal "Angel of Death" (In Stereo)		Law & Order: Criminal Intent "Prisoner"		Law & Order: Criminal Intent "Unchained"		Legend of the Seeker "Confession" (In Stereo)		Legend of the Seeker "Mirror" (In Stereo)		Bones "The Man in the SUV" (In Stereo)	
LIFE 23	Movie: Cont'd	"Raising Waylon" (2004) Thomas Gibson. A man and a woman take care of their godchild.				★★ "Gracie's Choice" (2004) Anne Heche. A teen fights to adopt her three younger brothers				"Twelve Mile Road" (2003) Tom Selleck. A divorced farmer's troubled daughter moves in with him.			
HIST 24	Return of the Pirates	Lock N' Load With R. Lee Ermey "Rockets"		Lock N' Load With R. Lee Ermey "Blades"		Lock N' Load With R. Lee Ermey "Ammo"		Pawn Stars	Pawn Stars	Super City: New York How Manhattan Island has evolved since being discovered in 1609.			
ESPN2 26	(12:00) College Football: Teams TBA. (Live)					NASCAR Sprint Cup Happy Hour (Live)		NASCAR Countdown	NASCAR Racing Nationwide Series – Copart 300. From Fontana Calif. (Live)				
ESPN 27	(12:00) College Football: Teams TBA. (Live)					Scoreboard	College Football: Teams TBA. (Live)						Scoreboard
FSP 28	College Football: Oklahoma State at Texas A&M. (Live)							Under the Lights		SportsBeat Rewind	Raw Tapes	In My Own Words	Penguins Faceoff
USA 29	Movie: Cont'd	★★★ "Face/Off" (1997, Action) John Travolta, Nicolas Cage, Joan Allen. An FBI agent and a violent terrorist switch identities.						★★★ "Casino Royale" (2006, Action) Daniel Craig, Eva Green, Mads Mikkelsen. James Bond plays poker with a man who finances terrorists.					
CNN 30	(12:00) Newsroom	Your Money		Newsroom		Newsroom		Newsroom		Newsroom		The Situation Room With Wolf Blitzer	
NICK 33	SpongeBob	iCarly (In Stereo)	iCarly (In Stereo)	The Fairly OddParents (In Stereo)		The Penguins	The Penguins	Back at the Barnyard	Back at the Barnyard	iCarly (In Stereo)	iCarly (In Stereo)	iCarly (In Stereo)	iCarly (In Stereo)
AMC 34	Movie: Cont'd	★★★½ "Hombre" (1967, Western) Paul Newman, Fredric March. An Apache-raised white man must protect people he hates.					★★ "The Last Hard Man" (1976, Western) Charlton Heston. A marshal comes out of retirement when an old foe escapes.					★★★ "Joe Kidd" (1972, Western) Clint Eastwood	
TDC 35	Deadliest Job	Tuna Wranglers (In Stereo)		Tuna Wranglers (In Stereo)		Swords: Life on the Line "Voyage to Hell"		Swords: Life on the Line "Blood on the Deck"		Swords: Life on the Line "Hostile Takeover"		Swords: Life on the Line "Man Overboard"	
DISN 36	Movie: "The Cheetah Girls 2" (2006, Comedy-Drama) Raven. Cont'd			Jonas	Jonas	Jonas	Jonas	Lizzie McGuire	Lizzie McGuire	Lizzie McGuire	Lizzie McGuire	Hannah Montana	Hannah Montana
A&E 37	(12:00) Flip This House	Flip This House "Rudy's Valley Flip"		★★½ "Beverly Hills Cop II" (1987) Eddie Murphy. A Detroit cop tangles with a vicious gang in California				★★½ "Beverly Hills Cop III" (1994) Axel Foley uncovers criminal activities at a theme park.				CSI: Miami "Going, Going, Gone" (In Stereo)	
TBS 38	Movie: "The Truman Show" (1998) Cont'd		★★ "The Ringer" (2005) Johnny Knoxville. Special Olympians train a man to win their games.				The King of Queens	The King of Queens	MLB Pregame	MLB Baseball: National League Division Series Game 3 – Teams TBA. (Live)			
FAM 39	Movie: "Lovewrecked" (2006, Adventure) Cont'd		★★ "Nancy Drew" (2002) Maggie Lawson. The teenage sleuth investigates a mystery at her college.				★★ "Chasing Liberty" (2004, Romance-Comedy) Mandy Moore A Briton and the president's daughter travel Europe.					"My Fake Fiance" (2009) Melissa Joan Hart.	
TOON 40	To Be Announced	Special		Special		Special		Special		Special		Special	
FNC 42	(12:00) America's News HQ			Jrnl Edit. Rpt	Fox News Watch	America's News HQ		America's News HQ		Glenn Beck		America's News HQ	
SYFY 43	Movie: Cont'd	★★½ "Atomic Twister" (2002, Suspense) Mega tornadoes threaten to destroy a nuclear power plant.				"Tornado: Nature Unleashed" (2004, Suspense) A journalist and a producer endure a massive tornado				"Disaster Zone: Volcano in New York" (2006, Action) Costas Mandylor, Michael Ironside			
SPIKE 44	MuscleCar (In Stereo)	The Ultimate Fighter (In Stereo)		The Ultimate Fighter (In Stereo)		★★ "Kung Pow: Enter the Fist" (2002, Comedy). Lung Fai A martial artist battles his evil arch-nemesis.				★★★ "Kung Fu Hustle" (2004, Action) Stephen Chow. An aspiring hoodlum proves his mettle			
TNT 45	Movie: "The Sweetest Thing" (2002) Cont'd		★ "Mr. Deeds" (2002, Comedy) Adam Sandler. A pizza maker inherits a fortune from a distant relative				★★½ "Fun With Dick & Jane" (2005) A suddenly jobless couple turn to larceny to support luxury.					★★ "Men in Black II" (2002, Comedy) Tommy Lee Jones, Will Smith.	
FX 46	★★ "Fat Albert" (2004, Comedy) Kenan Thompson, Kyla Pratt, Shedrack Anderson III.				Johnson Family Vacation The Johnson's family reunion.					★★ "Are We Done Yet?" (2007) A bizarre contractor complicates a family's move to the suburbs.			"Cheaper Dozen"
NGEO 47	Prehistoric Predators	Morphed The evolution of the whale		Morphed The evolution of the turkey		Prehistoric Predators "Sabertooth"		Prehistoric Predators "Monster Shark"		Morphed The evolution of the bear		Explorer "Climbing Redwood Giants"	
MSNBC 48	Getting Away	Nightmare Behind Closed Doors		A Murderous Obsession		The Hunt for the Texas 7		Conviction: The Monster in the Mirror		Taking the Bait Two separate stings are taped		Disappearance at the Dairy Queen	
SPEED 49	Monster Jam (N)	Rolex Sports Car Series Racing Homestead. Homestead, Fla. (Live)						Barrett-Jackson Automobile Auction Las Vegas. (Live)					
OUTDR 51	(12:00) Gold Fever	The Next Generation	Scouting, Adv.	Expedition Safari	Outdoor Ch.	Ultimate Outdoors	Guide-Outdoors	Adventures Abroad	Pheasants Forever	Trophy Hunter	Macmillan River Adv.	Step Outside	Scouting, Adv.
TVL 52	Movie: ★★★ "An Officer and a Gentleman" (1982, Drama) Richard Gere, Debra Winger. Cont'd				Married... With	Married... With	Married... With	Married... With	Married... With	Married... With	Married... With	Married... With	Married... With
WE 55	Movie: ★★★ "Doc Hollywood" (1991, Romance-Comedy) Michael J. Fox, Julie Warner. Cont'd				★★½ "Punchline" (1988, Comedy-Drama) Sally Field. An ambitious comic plays adviser to a New Jersey housewife					★★★ "Ghost" (1990, Fantasy) Patrick Swayze. Slain yuppie reaches his lover with psychic's help			
COM 57	Scrubs "My Jerks"	Scrubs "My Last Words"	"Police Academy 3: Back in Training" (1986) The original graduating class tries to save the academy				★★ "Malibu's Most Wanted" (2003) A rapper jeopardizes his father's bid to become governor.					★★ "RENO 911!: Miami" (2007, Comedy) Thomas Lennon.	
TLC 58	Home Made	What Not to Wear "Wedding Spectacular"		Say Yes to the Dress	Say Yes to the Dress	Wedded to Perfection "Episode 2" (In Stereo)		King of the Crown	King of the Crown	Dateline: Real Life Mysteries (In Stereo)		Dateline: Real Life Mysteries (In Stereo)	
HALL 68	Movie Cont'd	★★½ "Skylark" (1993) Glenn Close. A 1912 drought sends the bride of a Kansas farmer back to Maine.				★★½ "Sarah, Plain and Tall: Winter's End" (1999, Drama) Glenn Close, Christopher Walken.				★★ "Riding the Bus With My Sister" (2005) A photographer bonds with her mentally impaired sister.			

SATURDAY EVENING — OCTOBER 10, 2009

	7 PM	7:30	8 PM	8:30	9 PM	9:30	10 PM	10:30	11 PM	11:30	12 AM	12:30	1 AM
CBS 2 5	(2)News (5)NewsChannel 5 Weekend Ed.	(2)The Insider (5)Entertainment Tonight	College Football: Florida at LSU. (Live)						(2)News (5)NewsChannel 5 Weekend Ed.	(2)Steelers Huddle (5)The Insider (In Stereo)	(2)CSI: NY "Heroes" (In Stereo) (5)Boston Legal "On the Ledge" (In Stereo) (Part 2 of 2)		(2)CSI: Miami (5)Grey's Anatomy
WTAE 4	Channel 4 Action News (N)	Inside Edition Weekend	College Football: Teams TBA. (Live)							Ch. 4 Action News at 11	Monk "Mr. Monk and the Other Detective"		Grey's Anatomy (In Stereo)
NBC 6 25 8 12	Golf The Presidents Cup – Day 3. From San Francisco. (In Stereo Live)				Trauma "All's Fair" A car crashes into a local street fair, Nancy receives a new partner. (In Stereo)		Law & Order: Special Victims Unit "Solitary" Missing woman's boyfriend implicates bank robber. (In Stereo)		(6)WJAC-TV News at 11PM (8)(12)News (11)Channel 11 News	Saturday Night Live Drew Barrymore; Regina Spektor. (N) (In Stereo)			(6)Cops (8)(12)Poker After Dark (11)Jerome Bettis Show
MNT 7 22	Family Guy (In Stereo)	Family Guy (In Stereo)	★★½ "Harriet the Spy" (1996) A precocious child records her observations in a notebook.				That '70s Show	That '70s Show	Paid Program	Paid Program	It's Alive! Join your house		
FOX 10 53	Friends (In Stereo)	Seinfeld "The Fire"	Cops (In Stereo) (PA)	Cops "Odd Arrests"	America's Most Wanted: America Fights Back		Channel 11 News	Paid Program	Talkshow With Spike Feresten (In Stereo)		Sit Down, Shut Up	Paid Program	Bones (In Stereo)
PBS 13 13	The Lawrence Welk Show (N)		Keeping Up	Being Served	As Time Goes By	Yes, Prime Minister	Red Green	Excellent Adventures	Austin City Limits (N) (In Stereo)		Members' Favorite		
PBS 16 36	Poirot "The Adventure of the Western Star"		As Time Goes By	Keeping Up	Summer Wine	Waiting for God	Being Served	Manor Born	Fawlty Towers	The Vicar of Dibley	As Time Goes By	Keeping Up	Summer Wine
WGN 22	Bones "The Soccer Mom in the Mini-Van"		Bulls Eye	NBA Preseason Basketball: Chicago Bulls vs. Milwaukee Bucks. Green Bay, Wis. (In Stereo Live)					WGN News at Nine	Scrubs "His Story IV"	★★ "The Peacemaker" (1997) A U.S. team seeks stolen nuclear weapons.		
LIFE 23	★★½ "The Book of Ruth" (2004) Christine Lahti. Newlyweds live with the woman's abrasive mother.				★★½ "Waitress" (2007) Keri Russell. A pregnant waitress wants to leave her controlling husband.				Army Wives "Fire in the Hole"		Drop Dead Diva "Dead Model Walking"		Frasier (In Stereo)
HIST 24	Modern Marvels "Bulls-Eye"		What Went Down "Pearl Harbor" (Series Premiere)		What Went Down "Alamo" (N)		Ku Klux Klan: A Secret History The history of the white supremacist organization Ku Klux Klan.				What Went Down "Pearl Harbor"		What Went Down
ESPN2 26	Scoreboard	College Football: Teams TBA. (Live)						NHRA Drag Racing: Virginia Nationals – Qualifying Richmond, Va.				Baseball Tonight (Live)	
ESPN 27	Scoreboard	College Football: Teams TBA (Live)						SportsCenter (Live)			College Football Final (Live)		SportsCenter
FSP 28	NHL Hockey: Pittsburgh Penguins at Toronto Maple Leafs. Air Canada Centre. (Live)					Penguins Postgame	In My Own Words	The Final Score (Live)	College Football: Stanford at Oregon State				
USA 29	NCIS "Hiatus" (In Stereo) (Part 1 of 2)		NCIS "Hiatus" (In Stereo) (Part 2 of 2)		NCIS "Shalom" (In Stereo)		NCIS "Escaped" (In Stereo)		Psych "Let's Get Hairy"		Monk "Mr. Monk Goes to Group Therapy"		Law & Order: SVU
CNN 30	Newsroom		Campbell Brown		Larry King Live		Newsroom		Campbell Brown		Larry King Live		Newsroom
NICK 33	iCarly (In Stereo)	iCarly (In Stereo)	iCarly (In Stereo)	True Jackson	The Troop (In Stereo)	iCarly (In Stereo)	Everybody Hates Chris	Everybody Hates Chris	The Nanny (In Stereo)	The Nanny (In Stereo)	Glenn Martin	Glenn Martin	George Lopez
AMC 34	Movie: ★★★ "Joe Kidd" (1972, Western) Cont'd	★★★ "Rio Bravo" (1959, Western) John Wayne, Dean Martin, Ricky Nelson. A powerful rancher seeks his brother's release from prison.							★★★½ "Chisum" (1970, Western) John Wayne, Forrest Tucker. A rancher battles an evil land baron in 1870s New Mexico.				
TDC 35	Swords: Life on the Line "Home Sick" (In Stereo)		Swords: Life on the Line "Making Waves"		Swords: Life on the Line The Big Eye sets out		Swords: Life on the Line "Pay Out" (In Stereo)		Swords: Life on the Line "Home Sick" (In Stereo)		Swords: Life on the Line "Making Waves"		Swords: Life
DISN 36	"Twitches" (2005, Fantasy) Tia Mowry. Reunited twins use magic against evil.		"Twitches Too" (2007, Mystery) Tia Mowry, Tamera Mowry.				Phineas and Ferb	Hannah Montana	Wizards-Place	That's So Raven	Zack & Cody	Cory in the House	Replacements
A&E 37	CSI: Miami "Sunblock" (In Stereo)		Criminal Minds Women go missing in Seattle.		Criminal Minds Gideon must identify an arsonist		CSI: Miami "Raging Cannibal" (In Stereo)		CSI: Miami "Permanent Vacation" (In Stereo)		Criminal Minds Women go missing in Seattle.		Criminal Minds
TBS 38	(5:00) MLB Baseball: National League Division Series Game 3 – Teams TBA.		MLB Baseball: National League Division Series Game 3 – Teams TBA. (Live)								MLB Postgame	★★ "Ace Ventura: Pet Detective" (1994)	
FAM 39	Movie: "My Fake Fiance" (2009) Cont'd		★★ "A Cinderella Story" (2004) Hilary Duff. A teenager meets a high-school quarterback online.				★★ "A Walk to Remember" (2002, Romance) Shane West, Peter Coyote. A high-school delinquent courts a minister's daughter.					Fresh Prince	Fresh Prince
TOON 40	Special		Movie				King of the Hill	King of the Hill	Robot Chicken	Hunger-force	The PJs (In Stereo)	The Boondocks	Bleach
FNC 42	FOX Report		Huckabee		Special Programming		Geraldo at Large (In Stereo)		Jrnl Edit. Rpt	Fox News Watch	Red Eye		Geraldo at Large
SYFY 43	"NYC: Tornado Terror" (2006) A meteorologist must prevent tornadoes from destroying New York.				"Megafault" (2009, Science Fiction) Brittany Murphy. A massive earthquake threatens to destroy the world.				"Earthstorm" (2006) Stephen Baldwin. A man must stabilize the moon to save life on Earth.				"Megafault"
SPIKE 44	★★ "Die Another Day" (2002, Action) Pierce Brosnan, Halle Berry. James Bond and an American spy track a North Korean villain. (In Stereo)						★★ "Die Another Day" (2002, Action) Pierce Brosnan, Halle Berry. James Bond and an American spy track a North Korean villain. (In Stereo)						"Jackass: The Movie"
TNT 45	Movie: Cont'd	★★★ "Men in Black" (1997, Comedy) Secret agents monitor extraterrestrial activity on Earth.			NBA Preseason Basketball: Golden State Warriors vs. Phoenix Suns. Indian Wells, Calif. (Live)						"Men in Black" (1997) Secret agents monitor extraterrestrial activity on Earth.		
FX 46	Movie: ★★ "Cheaper by the Dozen 2" (2005, Comedy) Steve Martin. Cont'd		★★ "Ice Age: The Meltdown" (2006, Comedy) Voices of Ray Romano. Animated. Melting ice threatens Manny and friends.						Always Sunny	Always Sunny	Damages "And My Paralyzing Fear of Death"		Damages
NGEO 47	Explorer "Border Wars"		Wild on Tape Wildest animal clips		Alone in the Wild "Code Red"		Locked Up Abroad "Malaysia"		Wild on Tape Wildest animal clips		Alone in the Wild "Code Red"		Locked Up Abroad
MSNBC 48	(6:00) Disappearance at the Dairy Queen		Caught on Camera Under-sea encounters		Lockup: Holman Holman Correctional Facility.		Lockup: Holman		Caught on Camera Under-sea encounters		Lockup: Raw "Hell in a Cell"		Lockup
SPEED 49	(4:00) Barrett-Jackson Automobile Auction Las Vegas. (Live)								On the Edge	On the Edge	Monster Jam From New Orleans		Monster Jam
OUTDR 51	Hunting Adventure	Get in the Game	American Gun Dog	The Best of the West	Raging Otdrs	Ultimate Hunting	Summits-Places	Western Extreme	Adventures Abroad	Realtree Roadtrips	Spirit of the World	Duck Comm.	American Gun Dog
TVL 52	Married... With	Married... With	Married... With	Married... With	Married... With	Married... With	M*A*S*H	M*A*S*H	M*A*S*H	M*A*S*H	M*A*S*H	M*A*S*H "Crisis"	Roseanne "Altar Egos"
WE 55	Movie: ★★★ "Ghost" (1990, Fantasy) Cont'd		The Locator	The Locator	The Locator (N)	The Locator	Adoption Diaries		The Locator	The Locator	Adoption Diaries		The Locator
COM 57	Movie: Cont'd	★★ "Beerfest" (2006, Comedy) Jay Chandrasekhar, Kevin Heffernan. Brothers play beer games in Germany.					★★★ "Napoleon Dynamite" (2004) Jon Heder. A gawky teen helps a friend run for class president.				Adam Ferrara: Funny as Hell The comic performs.		RENO 911!
TLC 58	Dateline: Real Life Mysteries (In Stereo)		Dateline: Real Life Mysteries (In Stereo)		Dateline: Real Life Mysteries (In Stereo)		Dateline: Real Life Mysteries (In Stereo)		Dateline: Real Life Mysteries (In Stereo)		Dateline: Real Life Mysteries (In Stereo)		Dateline Myst.
HALL 68	"The Valley of Light" (2007) Chris Klein. A World War II veteran befriends a widow and a mute boy.				★★ "Plainsong" (2004, Drama) Aidan Quinn. Eight people experience changes over one year.				★★½ "Follow the Stars Home" (2001) A single mother draws strength from the people in her life.				The Golden Girls

SUNDAY MORNING — OCTOBER 11, 2009

	6 AM	6:30	7 AM	7:30	8 AM	8:30	9 AM	9:30	10 AM	10:30	11 AM	11:30	12 PM
CBS 2 2 / 5 5	(2)Hayes-Freeland (5)Home Shop.	(2)Sunday Business Page	(2)Busytown Mysteries (5)Animal Rescue	(2)Noonbory (5)Outdoorsman-Buck McNeely	(2)Joel Osteen (5)Wings of Faith	(2)Sunday Edition	CBS News Sunday Morning (N) (In Stereo)			Face the Nation (N) (In Stereo)	Paid Programming	(2)Steelers Kick-Off (5)Paid Programming	The NFL Today Host James Brown. (Live)
WTAE 4	(5:30) Ch. 4 Action News (N)		Good Morning America (N)		Ch. 4 Action News-8AM (N)				This Week With George Stephanopoulos (N) (In Stereo)		jennifer	Teen Kids News (In Stereo) (EI)	Emperor New
NBC 6 6 / 8 25 / 11 8 / 12 12	(6)Region's Bus. (8)Feldick (11)Mass (12)Paid Program	(6)Gospel Notes (8)(12)Paid Programming (11)Healing Foods	(6)Ministries (8)Paid Prog (11)News (12)Upper-Church	(6)Contemporary Retirement (12)Evangelistic Outreach	(6)(8)Today (N) (In Stereo) (12)Decision Makers		(6)(8)Meet the Press (N) (12)Today (N) (In Stereo)		(6)Paid Prog (8)Chris Matthews (11)Business (12)Press	(6)Paid Program (8)Eastern Golf with Todd (11)Meet Press	(6)Van Impe Pres (6)Paid Program (12)Chris Matthews Show	(6)Hyndman (8)(11)Paid Program (12)Victory	Golf. The Presidents Cup – Day 4. From San Francisco. (In Stereo Live)
MNT 5 22	Paid Program	Paid Program	Paid Program	Paid Program	Hypnosis for Weight Loss "Think & Lose."		Paid Program	Paid Program	Paid Program	Paid Program	Paid Program	Paid Program	"Loverboy" (2005)
FOX 10 53	Our World With	Paid Program	Paid Program	Paid Program	Paid Program	Believer's Voice	Life Today	Paid Program	FOX News Sunday With Chris Wallace (In Stereo)		Paid Program	Paid Program	Fox NFL Sunday
PBS 13 13	Sesame Street "The Amazing Alphabet Race"		Curious George	Mama-Movies	Mister Rogers	Bob the Builder	Thomas & Friends	Make Way for Noddy	Big Green Rabbit	Animalia (In Stereo)	Electric Comp	Fetch! Ruff	Flea Market
PBS 16 36	Dragon Tales	Arthur (In Stereo) (EI)	Martha Speaks	Curious George	Sid the Science	Super Why! "Rapunzel"	Dinosaur Train	Fetch! Ruff	Yankee Shop	Woodsmith Shop	This Old House	Ask This Old House	MotorWeek (In Stereo)
WGN 22	Tomorrow's	Feed the Children	Paid Program	Amazing Facts	Key of David	Paid Program	Jimmy Swaggart (In Stereo)		Feed the Children	Paid Program	America's Funniest Home Videos (In Stereo)		WWE Superstars
LIFE 23	Slimming Jeans	Paid Program	Ever Increasing Faith		Hour of Power		Thin Instantly	Health Corner	Will & Grace	Will & Grace	"True Confessions of a Hollywood Starlet" (2008, Comedy)		
HIST 24	Paid Program	Paid Program	Lost Treasures of the Ancient World		Time Machine		To Be Announced		To Be Announced		To Be Announced		To Be Announced
ESPN2 26	Browning Expedition	Browning Expedition	Chronicles of the Hunt	Pro Hunter Journal	Whitetail Country	Territories Wild (N)	Realtree Outdoors	Driven to Hunt	NASCAR Now (Live)		NHRA Race Day (Live)	Pro Pulling League	Bull Riding
ESPN 27	SportsCenter	College Football Final		NFL Matchup	SportsCenter (Live)		Outside the Lines (Live)	Sports Reporters	SportsCenter (Live)		Sunday NFL Countdown (Live)		
FSP 28	Paid Program	Paid Program	Paid Program	Paid Program	Paid Program	Paid Program	Paid Program	All Outdoors	Profiles	NFL Players	Motorsports U	Inside Drag Racing (N)	Inside the Big East
USA 29	Law & Order: Criminal Intent "Poison"		Paid Program	Creflo Dollar	Paid Program	Paid Program	Monk "Mr. Monk Goes to Group Therapy"		Psych "Let's Get Hairy"		*** "Casino Royale" (2006, Action) Daniel Craig, Eva Green.		
CNN 30	Newsroom			House Call	CNN Sunday Morning		State of the Union With John King		John King: Reliable Sources		State of the Union With John King		State of the Union
NICK 33	All Grown Up	ChalkZone (In Stereo)	Jimmy Neutron	Jimmy Neutron	OddParents	OddParents	SpongeBob	SpongeBob	The Penguins	Back at the Barnyard	The Mighty B!	SpongeBob	SpongeBob
AMC 34	Movie: **½ "Jumanji" (1995, Fantasy) Cont'd		*** "Lover Come Back" (1961, Romance-Comedy) Rock Hudson. An ad executive competes to land a nonexistent account.					**½ "The Jewel of the Nile" (1985, Adventure) Michael Douglas. A novelist and an adventurer race to find a fabulous jewel.					"Jumanji" (1995)
TDC 35	Insanity (In Stereo)	Paid Program	Paid Program	Paid Program	Paid Program	Paid Program	MythBusters "Buried Alive" (In Stereo)		MythBusters "Quicksand" (In Stereo)		MythBusters Hosts test urban legends. (In Stereo)		MythBusters
DISN 36	Little Einsteins	Charlie & Lola	Jungle Junction	Jungle Junction	Jungle Junction	Jungle Junction	Mickey Mouse	Mickey Mouse	Imag. Movers	Handy Manny	Phineas and Ferb	Phineas and Ferb	"Twitches Too" (2007)
A&E 37	Paid Program	Paid Program	**½ "Beverly Hills Cop II" (1987) Eddie Murphy. A Detroit cop tangles with a vicious gang in California.				Private Sessions Vanessa Williams.		The Sopranos "Soprano Home Movies" (In Stereo)		The Sopranos "Stage 5" (In Stereo)		The Sopranos
TBS 38	Married... With	Married... With	Steve Harvey	*½ "Vegas Vacation" (1997) Chevy Chase. The Griswolds descend upon the gambling mecca.				**½ "The Ringer" (2005) Johnny Knoxville. Special Olympians train a man to win their games.				** "Ace Ventura: Pet Detective" (1994)	
FAM 39	Paid Program	Paid Program	Step by Step	Step by Step	Sabrina-Witch	Sabrina-Witch	Full House (In Stereo)	Full House (In Stereo)	My Wife and Kids	My Wife and Kids	8 Simple Rules	8 Simple Rules	"Legally Blondes"
TOON 40	The Mr. Men Show	Tom & Jerry		Pokemon Galac	Chowder	Misadv. of Flapjack	Scooby-Doo	"Scooby-Doo Meets the Boo Brothers" (1987) Shaggy inherits a mansion with ghostly tenants.				"Scooby-Doo and the Alien Invaders" (2000)	
FNC 42	The O'Reilly Factor		FOX and Friends Sunday						America's News HQ	Sunday Housecall	America's News HQ		America's News HQ
SYFY 43	Paid Program	Paid Program	Paid Program	Paid Program	Lose Weight With Hypnosis		* "BloodRayne" (2005) Kristanna Loken. A vampire hybrid joins the fight against her undead sire.				"BloodRayne 2: Deliverance" (2007, Horror) Natassia Malthe, Zack Ward.		
SPIKE 44	Paid Program	Paid Program	Ten Minute Trainer	Paid Program	Internet Millions	Paid Program	Unsolved Mysteries (In Stereo)		Unsolved Mysteries Charlie Sigmin.		Xtreme 4x4 (In Stereo)	Horsepower TV	Trucks! (In Stereo)
TNT 45	Law & Order "Challenged" (In Stereo)		Law & Order "Lost Boys" (In Stereo)		Law & Order "Falling" (In Stereo)		Law & Order "Sweetie" (In Stereo)		Law & Order "Chattel" (In Stereo)		Law & Order "By Perjury" (In Stereo)		NUMB3RS "One Hour"
FX 46	Paid Program	Paid Program	The Practice "Day in Court" (In Stereo)		That '70s Show	That '70s Show	** "Ice Age: The Meltdown" (2006, Comedy) Voices of Ray Romano. Animated. Melting ice threatens Manny and friends.					** "Cheaper by the Dozen 2" (2005)	
NGEO 47	Paid Program	Paid Program	Paid Program	Paid Program	Paid Program	Paid Program	Dog Whisperer "How to Raise the Perfect Dog"		Naked Science "Great Lakes"		Explorer "Inside Guantanamo"		Green Berets
MSNBC 48	Caught on Camera Under-sea encounters		Hardball Weekend	Your Business	MSNBC News Live (N)		MSNBC News Live (N)		MSNBC News Live (N)		MSNBC News Live (N)		Dead Men Talk
SPEED 49	Paid Program	Paid Program	Hot Rod TV	Gearz	Car Crazy	Truck U (N)	Two Guys Garage (N)	My Classic Car	My Classic Car	Pinks – All Outtakes	Performance	NASCAR Smarts (N)	NASCAR in a Hurry
OUTDR 51	Scouting, Adv.	Step Outside	Addicted, Out	Ducks Unlimit.	Duck Comm.	Bone Collector	Driven TV	Memories in the Field	Big Game Profiles	American Archer	The High Road	Hunter's Specialties	Archer's Choice
TVL 52	Star Trek "Space Seed" (In Stereo)		Gunsmoke "Jake MacGraw"		Bonanza "The Way Station"		Bonanza Ben and Little Joe attend a delegation.		Bonanza "Knight Errant"		Bonanza "The Beginning"		Bonanza
WE 55	Paid Program	Paid Program	Paid Program	Paid Program	Paid Program	Paid Program	Paid Program	Paid Program	Girlfriends (In Stereo)	Girlfriends "Finn-ished"	Girlfriends (In Stereo)	Girlfriends (In Stereo)	Girlfriends (In Stereo)
COM 57	Paid Program	Paid Program	Com.-Presents	** "Malibu's Most Wanted" (2003) A rapper jeopardizes his father's bid to become governor.				"Police Academy 3: Back in Training" (1986) The original graduating class tries to save the academy.				Scrubs (In Stereo)	Scrubs (In Stereo)
TLC 58	Paid Program	Paid Program	Paid Program	Paid Program	Paid Program	Slim in 6 (In Stereo)	Moving Up English Tudor homes. (In Stereo)		Moving Up High expectations. (In Stereo)		Moving Up "Vietnam to Chaka Khan" (In Stereo)		Moving Up (In Stereo)
HALL 68	World Impact	Spoken word	Odyssey Network Presents		Animal Adventures	Animal Adventures	Animal Adventures	Animal Adventures	The Golden Girls	The Golden Girls	"Mail Order Bride" (2008, Drama) Daphne Zuniga, Greg Evigan.		

SUNDAY AFTERNOON — OCTOBER 11, 2009

	12:30	1 PM	1:30	2 PM	2:30	3 PM	3:30	4 PM	4:30	5 PM	5:30	6 PM	6:30
CBS 2 2 / 5 5	(12:00) The NFL Today Host James Brown. (Live)	NFL Football: Pittsburgh Steelers at Detroit Lions. Ford Field. (Live)						NFL Football: New England Patriots at Denver Broncos. INVESCO Field at Mile High. (Live)					
WTAE 4	The Replacements	Animal Adventures	Together: The Hendrick Motorsports Story (N)		NASCAR Countdown (Live)	NASCAR Racing: Sprint Cup -- Pepsi 500. From Auto Club Speedway in Fontana, Calif. (Live)							
NBC 6 6 / 8 25 / 11 8 / 12 12	(12:00) Golf. The Presidents Cup – Day 4. From San Francisco. (In Stereo Live)											(6)WJAC-TV News at 6 PM (8)(12)News (11)Channel 11 News	NBC Nightly News (N) (In Stereo)
MNT 5 22	Movie: "Loverboy" (2005) A woman is overly possessive of her son. Cont'd			* "Boys and Girls" (2000), Claire Forlani. Longtime friends wonder if they should date each other.				*½ "Idle Hands" (1999, Horror) Devon Sawa. A student slacker's hand is possessed by the devil.				TMZ (N) (In Stereo)	
FOX 10 53	Fox NFL Sunday	"A Trick of the Mind" (2006) Paul Johansson. A woman learns a shocking secret about her husband.				PokerStars.net Million Dollar Challenge		NFL Football: Atlanta Falcons at San Francisco 49ers. Candlestick Park. (In Stereo Live)					
PBS 13 13	Flea Market	Excellent Adventures	OnO (In Stereo)	Black Horizons	Foreign Exchange	Eat Pennsylvania 2: The Second Course		Including Samuel (In Stereo)		Get Off Your Knees: The John Robinson Story		Learning-Naturally	Natural Heroes
PBS 16 36	Artworks	The Lawrence Welk Show (N)		The Fred Waring Show "Cole Porter" (In Stereo)		Martin Yan	Mexico: Plate	Chef Paul-Cook	Steves Europe	Antiques Roadshow "Tucson, Arizona"		Poirot "The Adventure of the Clapham Cook"	
WGN 22	WWE Superstars	Boston Legal "Schmidt Happens" (In Stereo)		** "Paulie" (1998, Comedy) Gena Rowlands. A parrot tells his life story to a janitor. (In Stereo)				"In Enemy Hands" (2004, War) William H. Macy. Meningitis affects GIs and Germans aboard a U-boat.				ALF "Fight Back"	ALF (In Stereo)
LIFE 23	Movie: Cont'd	"Saving Sarah Cain" (2007, Drama) A columnist becomes the legal guardian of five Amish children.				"Mom, Dad and Her" (2008) Melora Hardin. A teen develops a hostile relationship with her stepmother.				*** "The Sisterhood of the Traveling Pants" (2005, Comedy-Drama) Amber Tamblyn.			
HIST 24	To Be Announced	To Be Announced		To Be Announced		To Be Announced		To Be Announced		To Be Announced		To Be Announced	
ESPN2 26	Bull Riding	Women's College Volleyball: Purdue at Illinois.				2009 World Series of Poker Las Vegas.		2009 World Series of Poker Las Vegas.		2009 World Series of Poker Las Vegas		2009 World Series of Poker Las Vegas.	
ESPN 27	NFL Countdown	College Football Final		Bowling: USBC U.S. Women's Open.		Billiards: 2009 WPBA U.S. Open		Billiards: 2009 WPBA U.S. Open		Horse Racing: Breeders Cup Challenge. (Live)		Baseball Tonight (Live)	
FSP 28	Penn St. Story	Women's College Volleyball: Washington at Stanford.				Softball 360 (N)	The Weekly Update	Championship Billiards		Best Damn Top 50 Special		World Poker Tour: Season 7	
USA 29	Movie: *** "Casino Royale" (2006, Action) Daniel Craig. Cont'd			*** "Tomorrow Never Dies" (1997, Action) Pierce Brosnan. James Bond tries to short-circuit a communications tycoon.					** "Hostage" (2005, Action) Bruce Willis, Kevin Pollak, Ben Foster. A former hostage negotiator tries to help a captive family.				
CNN 30	State of the Union	Fareed Zakaria GPS		Amanpour.		Your Money		Newsroom		Newsroom		Newsroom	
NICK 33	SpongeBob	iCarly (In Stereo)	iCarly (In Stereo)	Drake & Josh	Drake & Josh	The Penguins	The Penguins	The Penguins	The Penguins	Ned's School	Ned's School	iCarly (In Stereo)	iCarly (In Stereo)
AMC 34	Movie: **½ "Jumanji" (1995) A sinister board game puts its players in mortal jeopardy. Cont'd				**½ "Sabrina" (1995, Romance-Comedy) Harrison Ford, Julia Ormond, Greg Kinnear. A chauffeur's daughter awakens love in a rich workaholic.						** "The Blue Lagoon" (1980, Romance) Brooke Shields.		
TDC 35	MythBusters	MythBusters Adam and Jamie build a cannon.		MythBusters An accident fuses compact trucks.		MythBusters "Bullet Proof Water" (In Stereo)		MythBusters "Confederate Rocket"		MythBusters Curing seasickness. (In Stereo)		MythBusters "NASA Moon Landing"	
DISN 36	Movie: "Twitches Too" (2007) Tia Mowry. Cont'd		Zack & Cody	Zack & Cody	Zack & Cody	Zack & Cody	Zack & Cody	Suite Life-Deck	Suite Life-Deck	The Suite Life on Deck "Lost at Sea"		Jonas	Jonas
A&E 37	(12:00) The Sopranos	Abused		Parking Wars Parking law enforcers.		Parking Wars	Parking Wars	Parking Wars	Parking Wars	CSI: Miami "Going, Going, Gone" (In Stereo)		CSI: Miami "Sunblock" (In Stereo)	
TBS 38	Movie: "Ace Ventura: Pet Detective" Cont'd		* "Mr. Deeds" (2002, Comedy) Adam Sandler. A pizza maker inherits a fortune from a distant relative.				MLB Pregame	MLB Baseball: American League Division Series Game 3 -- Teams TBA. (Live)					
FAM 39	Movie: "Legally Blondes" (2009, Comedy) Milly Rosso. Cont'd			** "Raise Your Voice" (2004, Drama) Hilary Duff, Oliver James. A teen attends a performing arts school in Los Angeles.					** "A Walk to Remember" (2002, Romance) Shane West, Peter Coyote. A high-school delinquent courts a minister's daughter.				
TOON 40	Movie: Cont'd	"Scooby-Doo and the Loch Ness Monster" (2004)			"Scooby Doo! Pirates Ahoy!" (2006, Comedy)			**½ "Scooby-Doo and the Cyber Chase" (2001) Voices of Joe Alaskey.			"Scooby-Doo! And the Legend of the Vampire" (2003, Comedy). Nicole Jaffe		
FNC 42	(12:00) America's News HQ			Special Programming		Special Programming		America's News HQ				FOX News Sunday With Chris Wallace (In Stereo)	
SYFY 43	Movie: Cont'd	"Rise: Blood Hunter" (2007) An undead reporter and a detective join forces against a vampire cult.				** "The Dark" (2005, Horror) Maria Bello. A woman meets a mysterious girl who supposedly died.				*** "The Descent" (2005) Shauna Macdonald. Six spelunkers encounter hungry underground predators.			
SPIKE 44	MuscleCar (In Stereo)	CSI: Crime Scene Investigation (In Stereo)		CSI: Crime Scene Investigation (In Stereo)		CSI: Crime Scene Investigation (In Stereo)		CSI: Crime Scene Investigation (In Stereo)		CSI: Crime Scene Investigation (In Stereo)		"Star Wars: Episode II – Attack of the Clones"	
TNT 45	(12:00) NUMB3RS	NUMB3RS "Democracy" (In Stereo)		NUMB3RS "Pandora's Box" (In Stereo)		NUMB3RS "Burn Rate" (In Stereo)		NUMB3RS "The Art of Reckoning" (In Stereo)		NUMB3RS "Under Pressure" (In Stereo)		NUMB3RS "Money for Nothing" (In Stereo)	
FX 46	Movie: "Cheaper by the Dozen 2" (2005) Cont'd		*½ "Are We Done Yet?" (2007) A bizarre contractor complicates a family's move to the suburbs.				*** "Cast Away" (2000, Drama) Tom Hanks, Helen Hunt, Nick Searcy. A courier company executive is marooned on a remote island.						"XXX: Union"
NGEO 47	Green Berets	CIA Confidential "Hunt for Bin Laden"		CIA Confidential "Pakistan Undercover"		On Board Air Force One Most-secure aircraft.		Science of Armored Cars		Lockup Down Under		Outlaw Bikers "Angels Descending"	
MSNBC 48	Dead Men Talk	Dead Men Talking: Trail of Evidence		Meet the Press		Love and Death		A Deadly Affair		Honeymoon From Hell Cheryl Miller murder.		Lockup: Holman Holman Correctional Facility.	
SPEED 49	NASCAR RaceDay From Fontana, Calif. (Live)				American Le Mans Series Racing: Laguna Seca, Salinas, Calif.								SPEED Test Drive
OUTDR 51	King of Bucks	The Next Generation	Bushman Show	Whitetail Freaks	American Safari	Ducks Unlimit.	Outdoor Icons	Higher Ground	Beyond the Lodge	On Your Own	Tracks-Africa	Elk Chronicles	Wild and Raw
TVL 52	(12:00) Bonanza	Bonanza "Gallagher's Sons"		Bonanza "The Way Station"		Bonanza "Knight Errant"		Bonanza "The Beginning"		Andy Griffith	Andy Griffith	Andy Griffith	Andy Griffith
WE 55	Girlfriends (In Stereo)	Amazing Wedding Cakes		Amazing Wedding Cakes		Amazing Wedding Cakes		Wedding Cake Wars		Bridezillas "Debra & Nicole"		Bridezillas Nicole has a meltdown.	
COM 57	Scrubs (In Stereo)	Scrubs "My New Role"	RENO 911!	RENO 911!	RENO 911!	RENO 911!	** "Beerfest" (2006, Comedy) Jay Chandrasekhar, Kevin Heffernan. Brothers play beer games in Germany.					"Van Wilder: The Rise of Taj"	
TLC 58	(12:00) Moving Up	Police Women of Broward County		Untold Stories of the E.R. Oxygen deficiency		Untold Stories of the E.R. "Life and Limb"		Untold Stories of the E.R. "Hooked Alive"		Untold Stories of the E.R. "Hidden Dangers"		Untold Stories of the E.R. "Director Down"	
HALL 68	Movie: Cont'd	"Wild Hearts" (2006, Drama) Richard Thomas. A widower cares for his daughter at his family's farm.				"The Last Cowboy" (2003) Jennie Garth. A woman and her estranged father try to salvage a ranch.				"Mending Fences" (2009, Drama) A woman and her mother try to stop the development of a casino.			

SUNDAY EVENING — OCTOBER 11, 2009

	7 PM	7:30	8 PM	8:30	9 PM	9:30	10 PM	10:30	11 PM	11:30	12 AM	12:30	1 AM
CBS 2 2 / 5 5	60 Minutes (N) (In Stereo)		The Amazing Race 15 "Sean Penn Cambodia Here We Come" (N) (In Stereo)		Three Rivers "Ryan's First Day" The team struggles to save an 18-year-old in need of a double-lung transplant.		Cold Case "Jurisprudence" The team reopens the case of a teen killed at a juvenile detention center. (N)		(2)News (5)NewsChannel 5 Weekend Ed.	(2)Sunday Sports Showdown (5)At the Movies	(2)Insider (5)Housewives	(2)Extra (N) (In Stereo)	(5)Lost "The Man From Tallahassee"
WTAE 4	NASCAR Racing: Sprint Cup	Funniest Home Videos	Extreme Makeover: Home Edition "Hill Family" (N) (In Stereo)		Desperate Housewives "Never Judge a Lady by Her Lover" (In Stereo)		Brothers & Sisters "Almost Normal" (N) (In Stereo)		Ch. 4 Action News at 11	Ch. 4 Sports	Grey's Anatomy "No Man's Land" (In Stereo)		Boston Legal (In Stereo)
NBC 6 6 / 8 25 / 11 8 / 12 12	Football Night in America NFL highlights. (In Stereo Live)		NFL Football: Indianapolis Colts at Tennessee Titans. LP Field. (In Stereo Live)							(6)WJAC-TV News (8)News (11)Channel 11 News (12)News	(6)Cops (8)Whacked Out Sports (11)Cops (12)CSI: NY	(6)Monk (8)Paid Programming (11)Cops (In Stereo)	(8)Paid Programming (11)Lost (12)Ostelina NBC
MNT 5 22	Bones "The Man in the SUV" (In Stereo)		Desperate Housewives (In Stereo)		Judge Joe Brown	Judge Joe Brown	Everybody Hates Chris	Paid Program	Paid Program	Half & Half (In Stereo)	Half & Half (In Stereo)	House of Payne	House of Payne
FOX 10 53	Cleveland Sh	American Dad	The Simpsons	Cleveland Sh	Family Guy (N)	American Dad (N)	Channel 11 News on FOX 53 at 10 (N)		Seinfeld (In Stereo)	Van Impe Pres	Two and a Half Men	Paid Program	Paid Program
PBS 13 13	Design Squad	Biz Kid$ (In Stereo)	Nature "Raptor Force" (In Stereo)		Masterpiece Mystery! "Inspector Lewis, Series II: Quality of Mercy"			The Big Squeeze	Travels to the Edge	Burt Wolf: Travels	Globe Trekker "Portugal & the Azores" (In Stereo)		Masterpiece
PBS 16 36	Nature "Raptor Force" (In Stereo)		The Memoirs of Sherlock Holmes		Masterpiece Mystery! "Inspector Lewis, Series II: Quality of Mercy"			MI-5 North African terrorists unleash a plot		From the Top	The Memoirs of Sherlock Holmes		Masterpiece
WGN 22	The Cosby Show	The Cosby Show	Newhart	Newhart	Barney Miller	Barney Miller	WGN News at Nine	Instant Replay	Cheers (In Stereo)	Cheers "No Contest"	Bewitched	Bewitched	I Dream of Jeannie
LIFE 23	*½ "Georgia Rule" (2007, Drama) Jane Fonda. An incorrigible teen goes to live with her stern grandma.				Drop Dead Diva "Grayson's Anatomy"		Army Wives Michael's promotion ceremony.		Drop Dead Diva "Grayson's Anatomy"		Army Wives Michael's promotion ceremony.		Project Runway
HIST 24	Time Machine		Nostradamus Effect "The Apocalypse Code"		JFK: 3 Shots That Changed America The assassination of President Kennedy in 1963. (N)				History's Mysteries "The Death of Marilyn Monroe"		Nostradamus Effect "The Apocalypse Code"		JFK: 3 Shots
ESPN2 26	NHRA Drag Racing: Virginia Nationals – Final Eliminations. Richmond, Va.						NASCAR Now (Live)		2009 World Series of Poker Las Vegas.		2009 World Series of Poker Las Vegas.		World Series
ESPN 27	SportsCenter (Live)			College Football Live (Live)					SportsCenter (Live)			SportsCenter (Live)	
FSP 28	World Poker Tour: Season 7		Air Racing Budapest, Hungary. (N)		Sport Science		Best Damn 50	The Final Score (Live)	In My Own Words	The Final Score (Live)	Premier League Review Show (N)		The Final Score (Live)
USA 29	House An obese 10-year-old girl has a heart attack.		House A young man has blood clots and strokes.		House "Three Stories" (In Stereo)		House "Honeymoon" (In Stereo)		House "Epic Fail" (In Stereo)		"Hostage" (2005) A former hostage negotiator tries to help a captive family		
CNN 30	Newsroom		Campbell Brown Campbell Brown.		Larry King Live		Newsroom		State of the Union With John King		Larry King Live		State of the Union
NICK 33	iCarly (In Stereo)	True Jackson	Nick News (In Stereo)	Malcolm in the Middle	George Lopez	George Lopez	Everybody Hates Chris	Everybody Hates Chris	The Nanny (In Stereo)	The Nanny (In Stereo)	Malcolm in the Middle	Malcolm in the Middle	Malcolm in the Middle
AMC 34	Movie: Cont'd	**** "Rain Man" (1988, Comedy-Drama) Dustin Hoffman, Tom Cruise. The Oscar-winning study of an autistic man and his brother.					Mad Men "Wee Small Hours" (N)		Mad Men "Wee Small Hours"		Breaking Bad "4 Days Out"		Mad Men
TDC 35	Inside Planet Earth Earth's core. (In Stereo)		Inside Planet Earth Earth's core. (In Stereo)		To Be Announced				MythBusters "NASA Moon Landing"		To Be Announced		Prehistoric "Denver"
DISN 36	Jonas "Detention"	Hannah Montana	Sonny With a Chance	Jonas (N)	"Mostly Ghostly" (2008) Sterling Beaumon. A boy has fantastic adventures when he meets two ghosts.				Wizards-Place	Hannah Montana	Zack & Cody	Cory in the House	Replacements
A&E 37	CSI: Miami "Throwing Heat" (In Stereo)		Criminal Minds "3rd Life" (In Stereo)		Criminal Minds "Limelight" (In Stereo)		Criminal Minds "Damaged" (In Stereo)		CSI: Miami Murder at a wedding. (In Stereo)		Criminal Minds "3rd Life" (In Stereo)		Criminal Minds
TBS 38	MLB Baseball	MLB Baseball: American League Division Series Game 3 – Teams TBA. (Live)							MLB Baseball: National League Division Series Game 4 – Teams TBA. If necessary. (Live)				
FAM 39	** "A Cinderella Story" (2004) Hilary Duff. A teenager meets a high-school quarterback online.				"Another Cinderella Story" (2008) Selena Gomez. Two young dancers fall in love at a masked ball.				America's Funniest Home Videos (In Stereo)		Joel Osteen	Feed the Children	Zola Levitt Presents
TOON 40	* "Delgo" (2008, Adventure) Premiere. Animated. A teenager rallies his friends to protect their world.				Total Drama	Star Wars Clo.	King of the Hill	Family Guy (In Stereo)	Family Guy (In Stereo)	Robot Chicken	Hunger-force	Metalocalypse	Look Around
FNC 42	FOX Report		Huckabee		Special Programming		Geraldo at Large (In Stereo)		Huckabee		Red Eye		Geraldo at Large
SYFY 43	"The Butterfly Effect 3: Revelations" (2009) A time-traveling man tries to solve his girlfriend's murder.				*** "Identity" (2003, Suspense) John Cusack. A killer terrorizes people stranded at a remote hotel.				"Boogeyman 2" (2007, Horror) Tobin Bell. A killer terrorizes patients at a mental institution.				Stargate Universe
SPIKE 44	Movie: **½ "Star Wars: Episode II – Attack of the Clones" (2002) Ewan McGregor. Cont'd				***½ "Star Wars: Episode III – Revenge of the Sith" (2005) Ewan McGregor. Anakin Skywalker joins the dark side and becomes Darth Vader						MANswers (In Stereo)	MANswers (In Stereo)	1,000 Ways to Die
TNT 45	NUMB3RS "The Janus List" (In Stereo)		NUMB3RS "Trust Metric" (In Stereo)		NUMB3RS "Hollywood Homicide" (In Stereo)		NUMB3RS "Velocity" (In Stereo)		NUMB3RS "Thirteen" (In Stereo)		Law & Order "Challenged" (In Stereo)		Law & Order
FX 46	Movie: ** "XXX: State of the Union" (2005, Action) Ice Cube. Cont'd			**½ "The Day After Tomorrow" (2004, Action) Dennis Quaid, Ian Holm. Global warming leads to worldwide natural disasters.					Sons of Anarchy "Smite"		Always Sunny	Always Sunny	That '70s Show
NGEO 47	Hooked Fifty boats battle one another		Bizarre Dinosaurs Earth 100 million years ago (N)		Dinosaurs Decoded (N)		Kingdom of the Blue Whale		Bizarre Dinosaurs Earth 100 million years ago		Dinosaurs Decoded		Blue Whale
MSNBC 48	Lockup: Holman		Tip of the Spear: Richard Engel Reports		The Real Texas Chainsaw Massacre		Witness to Jonestown The Jonestown massacre in Guyana				To Catch a Predator		To Catch a Predator
SPEED 49	SPEED Report (N)		NASCAR Victory Lane From Fontana, Calif. (N)		Wind Tunnel With Dave Despain (Live)		ARCA RE/MAX Series Racing: Rockingham. From Rockingham, N.C.				Wrecked	Wrecked	SuperCars Exposed
OUTDR 51	Mathews TV	The Crush	Hunting Adventure	Hunt Masters	Realtree Roadtrips	Whitetails	Bushman Show	Wildgame Nation	Expedition Safari	Huntin' World	Hunting Adventure	Realtree Roadtrips	The Crush
TVL 52	Andy Griffith	Andy Griffith	Andy Griffith	Andy Griffith	Andy Griffith	Andy Griffith	Andy Griffith	Andy Griffith	Andy Griffith	Andy Griffith	Roseanne "Sleeper"	Roseanne (In Stereo)	Roseanne (In Stereo)
WE 55	Bridezillas Kirsten is a spoiled daddy's girl		Bridezillas		Bridezillas (N)		My Fair Wedding With David Tutera (N)		Bridezillas		My Fair Wedding With David Tutera		Bridezillas
COM 57	Movie: "Van Wilder: The Rise of Taj" Cont'd		*** "Napoleon Dynamite" (2004) Jon Heder. A gawky teen helps a friend run for class president.				Nick Swardson: Seriously, Who Farted?		South Park	Tosh.0	Nick Swardson: Seriously, Who Farted?		Secret Girlfriend
TLC 58	Untold Stories of the E.R. "A Shot in the Dark"		Mermaid Girl (In Stereo)		Mermaid Girl: A New Chapter (In Stereo)		My Shocking Story "Human Spiders"		Mermaid Girl (In Stereo)		Mermaid Girl: A New Chapter (In Stereo)		Shocking Story
HALL 68	"The Long Shot" (2004, Drama) Julie Benz, Marsha Mason. An accident blinds an equestrian's horse.				"Mail Order Bride" (2008, Drama) Daphne Zuniga. A 19th-century con artist poses as a mail-order bride				"Wild Hearts" (2006, Drama) Richard Thomas. A widower cares for his daughter at his family's farm.				The Golden Girls

MONDAY EVENING — OCTOBER 12, 2009

	7 PM	7:30	8 PM	8:30	9 PM	9:30	10 PM	10:30	11 PM	11:30	12 AM	12:30	1 AM
CBS 2 2 / 5 5	(2)Evening News (5)Entertain	The Insider (N) (In Stereo)	How I Met Your Mother Double-date friends.	Accidentally on Purpose "The Date" (In Stereo)	Two and a Half Men Alan works for Evelyn. (In Stereo)	The Big Bang Theory Raj faces deportation.	CSI: Miami "In Plane Sight" When Miami's most-hated man is murdered, the CSIs search for the killer. (N)		(2)KDKA-TV News at 11 (In Stereo) (5)News	Late Show With David Letterman (In Stereo)		The Late Late Show With Craig Ferguson (In Stereo)	
WTAE 4	Inside Edition	Entertainment Tonight	Dancing With the Stars Celebrities and their professional dance partners perform. (In Stereo Live)				Castle "Fool Me Once" (N) (In Stereo)		Channel 4 Action News at 11	Nightline (N)	Jimmy Kimmel Live (In Stereo)		Oprah Winfrey
NBC 6 6 / 8 25 / 11 8 / 12 12	(6)Entertainment Tonight (8)Wheel of Fortune (11)(12)Jeopardy!	(6)Be a Millionaire (8)Jeopardy (11)(12)Wheel-Fortune	Heroes "Hysterical Blindness" Claire thinks her roommate might have a hidden agenda. (N) (In Stereo)		Trauma "Bad Day at Work" Nancy and Rabbit are forced to work together. (N) (In Stereo)		The Jay Leno Show (N) (In Stereo)		(6)WJAC-TV News at 11PM (8)(12)News (11)Channel 11 News	The Tonight Show With Conan O'Brien Jamie Foxx; Jason Alexander. (N) (In Stereo)		Late Night With Jimmy Fallon (In Stereo)	
MNT 5 22	The Simpsons	Family Guy (In Stereo)	Law & Order: Criminal Intent (In Stereo)		Law & Order: Criminal Intent "The Good Doctor"		Law & Order: Special Victims Unit (In Stereo)		Star Trek: The Next Generation "Sarek"		Paid Program	Paid Program	The Bernie Mac Show
FOX 10 53	Two and a Half Men	Seinfeld "The Blood"	House "Instant Karma" (N) (In Stereo)		Lie to Me A woman goes missing. (N) (In Stereo)		Channel 11 News on FOX 53 at 10 (N)		Seinfeld (In Stereo)	My Name Is Earl	Frasier (In Stereo)	Paid Program	Paid Program
PBS 13 13	Business Rpt.	OnO (In Stereo)	Antiques Roadshow "San Antonio, Texas"		Latin Music USA Latin jazz, mambo and the cha-cha; Latin music through the 1960s. (N) (In Stereo)				Charlie Rose (N) (In Stereo)		OnO (In Stereo)	Smart Travels	Latin Music USA
PBS 16 36	Business Rpt.	Direct Connection	Antiques Roadshow "San Antonio, Texas"		Latin Music USA Latin jazz, mambo and the cha-cha; Latin music through the 1960s. (N) (In Stereo)				Antiques Roadshow	Antiques Roadshow	Antiques Roadshow "San Antonio, Texas"		Latin Music USA (N)
WGN 22	America's Funniest Home Videos (In Stereo)		America's Funniest Home Videos (In Stereo)		America's Funniest Home Videos (In Stereo)		WGN News at Nine (N) (In Stereo)		Scrubs (In Stereo)	Scrubs "My Big Move"	South Park "Marjorine"	South Park	Star Trek Gen.
LIFE 23	Project Runway	Models-Runway	Medium "Joe Day Afternoon" (In Stereo)		Medium "1-900-LUCKY" (In Stereo)		Medium "No One to Watch Over Me"		Will & Grace	Will & Grace	Frasier	Frasier (In Stereo)	Will & Grace
HIST 24	Modern Marvels "Brewing"		JFK: 3 Shots That Changed America The assassination's aftermath raises controversy. (N)				Clash of the Gods Thor, Norse god of thunder.		History's Mysteries Sea monsters.		JFK: 3 Shots That Changed America (Part 2 of 2)		
ESPN2 26	30 for 30		2009 World Series of Poker Las Vegas		2009 World Series of Poker Las Vegas		2009 World Series of Poker Las Vegas		E:60 (N)		SportsNation		Baseball Tonight
ESPN 27	Monday Night Countdown (Live)			NFL Football: New York Jets at Miami Dolphins. Land Shark Stadium. (Live)						SportsCenter (Live)			NFL PrimeTime
FSP 28	Penguins Faceoff	NHL Hockey: Pittsburgh Penguins at Ottawa Senators. Scotiabank Place. (Live)					Penguins Postgame	The Final Score (Live)	NHL Hockey: Pittsburgh Penguins at Ottawa Senators. Scotiabank Place.				The Final Score (Live)
USA 29	NCIS "High Seas" (In Stereo)		NCIS "Sub Rosa" (In Stereo)		WWE Monday Night Raw (In Stereo Live)				**½ "Crank" (2006) Jason Statham. A poisoned man scurries to find an antidote within the hour.				Monk
CNN 30	Lou Dobbs Tonight		Campbell Brown Campbell Brown. (N)		Larry King Live (N)		Anderson Cooper 360				Larry King Live		Anderson Cooper 360
NICK 33	The Penguins	The Penguins	The Penguins	Glenn Martin	Everybody Hates Chris	Everybody Hates Chris	George Lopez	George Lopez	The Nanny (In Stereo)	The Nanny (In Stereo)	Malcolm in the Middle	Malcolm in the Middle	George Lopez
AMC 34	Movie: **½ "Major League" (1989) Cont'd		***½ "Field of Dreams" (1989, Fantasy) Kevin Costner, Amy Madigan. A voice urges a farmer to build a ballpark on his property.					Mad Men "Wee Small Hours"		**½ "The Astronaut Farmer" (2007, Drama) A space-obsessed rancher builds a rocket in his barn.			
TDC 35	Man vs. Wild "Sahara" (In Stereo)		Man vs. Wild "Texas" (In Stereo)		FBI's 10 Most Wanted (N) (In Stereo)				Man vs. Wild "Texas" (In Stereo)		FBI's 10 Most Wanted (N) (In Stereo)		
DISN 36	Wizards-Place	Hannah Montana	*** "Freaky Friday" (2003) Jamie Lee Curtis. A woman and her daughter magically exchange bodies.				Phineas and Ferb	Hannah Montana	Wizards-Place	That's So Raven	Life With Derek	Cory in the House	Replacements
A&E 37	Criminal Minds "North Mammon" (In Stereo)		Intervention "Brittany"		Intervention "Joey"		Hoarders "Linda; Steven Compulsive shopping"		Paranormal State Half human figure.		Intervention "Brittany"		Intervention "Joey"
TBS 38	MLB Baseball: American League Division Series Game 4 – Teams TBA.			MLB Baseball: American League Division Series Game 4 -- Teams TBA. If necessary. (Live)							MLB Postgame	Sex and the City	"Remember-Time"
FAM 39	That '70s Show	That '70s Show	Lincoln Heights Eddie and Cassie help Charles.		Greek "The Dork Knight" (N) (In Stereo)		America's Funniest Home Videos (In Stereo)		The 700 Club		Lincoln Heights Eddie and Cassie help Charles.		Paid Program
TOON 40	Movie: *** "Monster House" (2006) Cont'd		6teen: Dude of the Living Dead		The Othersiders "Camp Gilmore" (In Stereo)		King of the Hill	King of the Hill	Family Guy (In Stereo)	Family Guy (In Stereo)	Robot Chicken	Hunger-force	Awesome Show
FNC 42	The FOX Report With Shepard Smith (N)		The O'Reilly Factor (N)		Hannity (N)		On the Record With Greta Van Susteren		The O'Reilly Factor		Hannity		On the Record
SYFY 43	Ghost Whisperer Spirits warn of disaster.		Ghost Whisperer "The One"		Ghost Whisperer "Love Never Dies"		Ghost Whisperer "Love Still Won't Die"		Monster (N)	Monster "Downfall"	Street Fighter	Voltron Motion	Lost "The 23rd Psalm"
SPIKE 44	Movie: **** "Star Wars V: The Empire Strikes Back" (1980, Science Fiction) Mark Hamill. Cont'd				***½ "Star Wars VI: Return of the Jedi" (1983, Science Fiction) Mark Hamill. Luke and his allies have a confrontation with Darth Vader. (In Stereo)						DEA Busting up a stash house. (In Stereo)		CSI: Crime Scn
TNT 45	Bones "The Princess and the Pear" (In Stereo)		Bones "The Salt in the Wounds" (In Stereo)		The Closer		The Closer "Tijuana Brass"		Raising the Bar "Fine and Dandy"		Raising the Bar "Out on the Roof"		CSI: NY "Bad Beat"
FX 46	Movie: **½ "The Day After Tomorrow" Cont'd		** "Snakes on a Plane" (2006, Horror) Samuel L. Jackson. An FBI agent contends with a swarm of deadly serpents					** "House of Wax" (2005, Horror) Elisha Cuthbert, Chad Michael Murray. Murderous twins entomb their victims in wax					That '70s Show
NGEO 47	Lockdown "First Timers" (In Stereo)		Prehistoric Predators "Razor Jaws" (N)		Prehistoric Predators "Killer Pig" (N)		Hooked "The Long Haul"		Prehistoric Predators "Razor Jaws"		Prehistoric Predators "Killer Pig"		Hooked
MSNBC 48	Hardball		Countdown With Keith Olbermann		The Rachel Maddow Show		Countdown With Keith Olbermann		The Rachel Maddow Show		Hardball		Countdown
SPEED 49	Pimp My Ride	Pass Time	This Week in NASCAR (N)		SuperCars Exposed	Test Drive	Barrett-Jackson 2009: The Auctions		Car Crazy Ken Gross	Pass Time	This Week in NASCAR		SuperCars Exposed
OUTDR 51	Lucas Oil Unleashed	Lucas Oil Unleashed	Dirt Trax TV	Fisher's ATV World	Roll With It	Destination Polaris	Muzzy's Bow	Steve Outdoor	Easton Bow	The Best of the West	Destination Polaris	Fisher's ATV World	Dirt Trax TV
TVL 52	Andy Griffith	Andy Griffith	Andy Griffith	Andy Griffith	Andy Griffith	Andy Griffith	Andy Griffith	Andy Griffith	Andy Griffith	Andy Griffith	Roseanne (In Stereo)	Roseanne (In Stereo)	Roseanne (In Stereo)
WE 55	Ghost Whisperer "The Ghost Within" (In Stereo)		The Golden Girls	The Golden Girls	The Golden Girls	The Golden Girls	The Golden Girls	The Golden Girls	The Golden Girls	The Golden Girls	The Golden Girls	The Golden Girls	My Fair Wedding
COM 57	Daily Show	The Colbert Report	Scrubs (In Stereo)	Scrubs "My Old Lady"	"Futurama: Bender's Game" (2008) Animated. The crew encounters a medieval underworld.				Daily Show	The Colbert Report	Tosh.0	Secret Girlfriend	Futurama (In Stereo)
TLC 58	Little People	Little People	Little People	Little People	Jon & Kate Plus 8	Jon & Kate Plus 8	Ultimate Cake Off "LEGOLAND" (In Stereo)		Little People	Little People	Jon & Kate Plus 8	Jon & Kate Plus 8	Ultimate Cake Off
HALL 68	I Love Lucy	I Love Lucy	Touched by an Angel "Godspeed" (In Stereo)		Touched by an Angel "Such a Time as This"		Touched by an Angel "The Compass"		The Golden Girls	The Golden Girls	The Golden Girls	The Golden Girls	The Golden Girls

TUESDAY EVENING — OCTOBER 13, 2009

	7 PM	7:30	8 PM	8:30	9 PM	9:30	10 PM	10:30	11 PM	11:30	12 AM	12:30	1 AM
CBS 2 5	(2)Evening News (5)Entertain	The Insider (N) (In Stereo)	NCIS "Good Cop, Bad Cop" (N) (In Stereo)		NCIS: Los Angeles "Killshot" After a murder, secrets to classified software are thought to be lost. (N) (In Stereo)		The Good Wife "Fixed" Alicia discovers evidence of possible jury tampering. (N) (In Stereo)		(2)KDKA-TV News at 11 (In Stereo) (5)News	Late Show With David Letterman (In Stereo)		The Late Late Show With Craig Ferguson (In Stereo)	
WTAE 4	Inside Edition	Entertainment Tonight	Shark Tank (N) (In Stereo)		Dancing With the Stars A celebrity is eliminated. (In Stereo Live)		the forgotten "Parachute Jane" (N) (In Stereo)		Channel 4 Action News at 11	Nightline (N)	Jimmy Kimmel Live (N) (In Stereo)		Oprah Winfrey
NBC 6 25 8 12	(6)Entertainment Tonight (8)Wheel of Fortune (11)(12)Jeopardy!	(6)Be a Millionaire (8)Jeopardy (11)(12)Wheel-Fortune	The Biggest Loser A challenge winner gets to divide the contestants into two teams. (N) (In Stereo)				The Jay Leno Show (N) (In Stereo)		(6)WJAC-TV News at 11PM (8)(12)News (11)Channel 11 News	The Tonight Show With Conan O'Brien Ice-T; the Flaming Lips. (N) (In Stereo)		Late Night With Jimmy Fallon (In Stereo)	
MNT 22	The Simpsons	Family Guy (In Stereo)	You Smarter?	You Smarter?	Deal or No Deal (N)	Deal or No Deal	Law & Order: Special Victims Unit "Misleader"		Star Trek: The Next Generation		Paid Program	Paid Program	The Bernie Mac Show
FOX 53	Two and a Half Men	Seinfeld (In Stereo)	Hell's Kitchen (Season Finale) The final dinner service; chef Ramsay chooses the winner. (In Stereo)				Channel 11 News on FOX 53 at 10 (N)		Seinfeld (In Stereo)	My Name Is Earl	Frasier (In Stereo)	Paid Program	Paid Program
PBS 13	Business Rpt.	OnQ (In Stereo)	Nova "Hubble's Amazing Rescue" (In Stereo)		Frontline "Obama's War" (N) (In Stereo) (PA)		Independent Lens "Herb and Dorothy" (N)		Charlie Rose (N) (In Stereo)		OnQ (In Stereo)	Smart Travels	Frontline
PBS 36	Business Rpt.	Outdoors Maryland	Nova "Hubble's Amazing Rescue" (In Stereo)		Poirot "The Adventure of the Western Star"		Frontline "Obama's War" (N) (In Stereo) (PA)		Antiques Roadshow	Antiques Roadshow	Nova "Hubble's Amazing Rescue" (In Stereo)		Poirot (In Stereo)
WGN 23	America's Funniest Home Videos (In Stereo)		★★½ "Harriet the Spy" (1996) A precocious child records her observations in a notebook.				WGN News at Nine (N) (In Stereo)		Scrubs (In Stereo)	Scrubs "My Drive-By"	South Park	South Park "Asspen"	Star Trek Gen.
LIFE 23	Medium "Head Games" (In Stereo)		Medium "Heads Will Roll" (In Stereo)		How I Met	How I Met	Sherri (N)	Rita Rocks (N)	Will & Grace	Will & Grace	Sherri	Rita Rocks	Will & Grace
HIST 24	Modern Marvels Materials deflect bullets.		Kennedys: The Curse of Power				The Universe "Secrets of the Sun" The sun.		That's Impossible Transmitting brainwaves.		Kennedys: The Curse of Power		
ESPN2 26	NFL Live (Live)	Football Live	College Football: Arkansas State at Louisiana-Monroe. (Live)						30 for 30 (N)		SportsNation		NASCAR Now
ESPN 23	E:60 (N)		30 for 30 (N)		2009 World Series of Poker Las Vegas.		2009 World Series of Poker Las Vegas.		SportsCenter (Live)		Baseball Tonight	NFL Live (N)	Sports-Center
FSP 28	College Football: Bloomsburg at East Stroudsburg.						Jay Glazer	The Final Score (Live)	Profiles	The Final Score (Live)	Best Damn Top 50 Special		The Final Score (Live)
USA 28	NCIS "Identity Crisis" (In Stereo)		Law & Order: Special Victims Unit "Lunacy"		Law & Order: Special Victims Unit "Retro"		Law & Order: Special Victims Unit "Wildlife"		Law & Order: Special Victims Unit "Sugar"		Law & Order: Criminal Intent "Gone" (In Stereo)		Psych
CNN 30	Lou Dobbs Tonight		Campbell Brown Campbell Brown. (N)		Larry King Live (N)		Anderson Cooper 360				Larry King Live		Anderson Cooper 360
NICK 33	Sponge-Bob	Sponge-Bob	Malcolm in the Middle	Malcolm in the Middle	Everybody Hates Chris	Everybody Hates Chris	George Lopez	George Lopez	The Nanny (In Stereo)	The Nanny (In Stereo)	Malcolm in the Middle	Malcolm in the Middle	George Lopez
AMC 34	Movie: ★★★½ "Field of Dreams" (1989) Cont'd		★★½ "Wyatt Earp" (1994, Biography) Kevin Costner, Dennis Quaid, Gene Hackman. Portrait traces him from boy to lawman.									★★★★ "Dances With Wolves" (1990, Western)	
TDC 35	Dirty Jobs "Mule Logger" Barrel making. (In Stereo)		Dirty Jobs Crush abandoned boats.		Dirty Jobs "High-Rise Window Washer" (N)		Ghost Lab "Tombstone" (N) (In Stereo)		Dirty Jobs Crush abandoned boats.		Dirty Jobs "High-Rise Window Washer"		Ghost Lab (In Stereo)
DISN 35	Wizards-Place	Hannah Montana	★★★½ "Aladdin" (1992) Voices of Scott Weinger. Animated. A genie helps Baghdad thief and princess.				Phineas and Ferb	Hannah Montana	Wizards-Place	That's So Raven	Life With Derek	Cory in the House	Replacements
A&E 37	Criminal Minds A serial bomber terrorizes Seattle.		The First 48 A Dallas motorist discovers a body.		Parking Wars	Parking Wars	Parking Wars (N)	Parking Wars (N)	Parking Wars	Parking Wars	The First 48 A Dallas motorist discovers a body.		Parking Wars
TBS 38	My Name Is Earl	My Name Is Earl	The Office (In Stereo)	The Office "Fire"	The Office "Halloween"	The Office	The Office	The Office "Fun Run"	The Office "Fun Run"	Seinfeld	Seinfeld	Sex and the City	"Night-Roxbury"
FAM 39	That '70s Show	That '70s Show	America's Funniest Home Videos (In Stereo)		America's Funniest Home Videos (In Stereo)		America's Funniest Home Videos (In Stereo)		The 700 Club		Greek "The Dork Knight" (In Stereo)		Paid Program
TOON 40	Johnny Test	Johnny Test	Total Drama	Total Drama	Stoked	6TEEN	King of the Hill	King of the Hill	Family Guy (In Stereo)	Family Guy (In Stereo)	Robot Chicken	Hunger-force	Awesome Show
FNC 42	The FOX Report With Shepard Smith (N)		The O'Reilly Factor (N)		Hannity (N)		On the Record With Greta Van Susteren		The O'Reilly Factor		Hannity		On the Record
SYFY 42	Scare Tactics	Scare Tactics	Scare Tactics	Scare Tactics	Scare Tactics	Scare Tactics	ECW (Live)		★★★ "The Crow" (1994, Fantasy) Brandon Lee. A rock star rises from the dead to avenge his murder.				Lost (In Stereo)
SPIKE 44	CSI: Crime Scene Investigation (In Stereo)		UFC Unleashed Paul Kelly vs. Paul Taylor.		DEA Busting up a stash house. (In Stereo)		DEA "Showdown With the Colombian Drug"		Surviving Disaster "Mall Shooting" (N) (In Stereo)		DEA "Showdown With the Colombian Drug"		CSI: Crime Scn
TNT 45	Bones (In Stereo)		Bones "The Girl in the Mask" (In Stereo)		Bones "The Plain in the Prodigy" (In Stereo)		HawthoRNe "No Guts, No Glory"		Saving Grace		HawthoRNe "No Guts, No Glory"		Saving Grace
FX 46	Movie: Cont'd	★★★ "Hellboy" (2004, Fantasy) Ron Perlman, John Hurt, Selma Blair. The son of the devil fights paranormal creatures.					Sons of Anarchy "Falx Cerebri" (N)		Sons of Anarchy "Falx Cerebri"		That '70s Show	That '70s Show	Sons of Anarchy
NGEO 47	Locked Up Abroad "Taiwan"		Bizarre Dinosaurs Earth 100 million years ago		Dinosaurs Decoded		Explorer "Secret History of Gold"		Bizarre Dinosaurs Earth 100 million years ago.		Dinosaurs Decoded		Explorer
MSNBC 46	Hardball		Countdown With Keith Olbermann		The Rachel Maddow Show		Countdown With Keith Olbermann		The Rachel Maddow Show		Hardball		Countdown
SPEED 48	Pimp My Ride	Pass Time	"Dale" (2005) Narrated by Paul Newman. The story of legendary NASCAR driver Dale Earnhardt.				"Ride of Their Lives" (2008) A history of NASCAR includes interviews with famous race-car drivers.				"Dale" (2005) The story of legendary NASCAR driver Dale Earnhardt.		
OUTDR 57	Jim Zumbo Outdoors	Spirit of the World	Dream Season	Truth-Hunting	Hunting the Country	Obsession Revealed	Biologic Drury's	Full Frame	Eastman's Hunting TV	Mossy Oak Classics	Truth-Hunting	Biologic Drury's	Steve Outdoor
TVL 62	Andy Griffith	Andy Griffith	Married... With	Married... With	Married... With	Married... With	Married... With	Married... With	Married... With	Married... With	Roseanne (In Stereo)	Roseanne "Sisters"	Roseanne (In Stereo)
WE 65	Ghost Whisperer "A Grave Matter" (In Stereo)		Secret Lives of Women "Girl Gangs"		Secret Lives of Women "Mothers of Murderers"		Secret Lives of Women "Hostages"		Secret Lives of Women "Extreme Weight Loss"		Secret Lives of Women "Mothers of Murderers"		Secret Lives
COM 57	Daily Show	The Colbert Report	Scrubs "My Two Dads"	Scrubs "My Bad"	South Park "Succubus"	South Park	South Park	South Park "Wing"	Daily Show	The Colbert Report	South Park	South Park	Futurama "Bend Her"
TLC 58	Ultimate Cake Off The Ebell in Los Angeles.		Cake Boss (In Stereo)	Cake Boss (In Stereo)	18 Kids-Count	18 Kids-Count	Mermaid Girl: A New Chapter (In Stereo)		Cake Boss (In Stereo)	Cake Boss (In Stereo)	18 Kids-Count	18 Kids-Count	Mermaid Girl
HALL 68	I Love Lucy	I Love Lucy	Touched by an Angel (In Stereo)		Touched by an Angel "The Letter" (In Stereo)		Touched by an Angel "Til Death Do Us Part"		The Golden Girls	The Golden Girls	The Golden Girls	The Golden Girls	The Golden Girls

WEDNESDAY EVENING — OCTOBER 14, 2009

	7 PM	7:30	8 PM	8:30	9 PM	9:30	10 PM	10:30	11 PM	11:30	12 AM	12:30	1 AM
CBS 2 5	(2)Evening News (5)Entertain	The Insider (N) (In Stereo)	The New Adventures of Old Christine Divorce.	Gary Unmarried "Gary Shoots Fish in a Barrel"	Criminal Minds "Hopeless" (N) (In Stereo)		CSI: NY "Dead Reckoning" DNA evidence contradicts a scorned woman's confession. (In Stereo)		(2)KDKA-TV News at 11 (In Stereo) (5)News	Late Show With David Letterman (In Stereo)		The Late Late Show With Craig Ferguson (In Stereo)	
WTAE 4	Inside Edition	Entertainment Tonight	Hank (N) (In Stereo)	The Middle (N) (In Stereo)	Modern Family (In Stereo)	Cougar Town (In Stereo)	Eastwick "Fleas and Casserole" (N) (In Stereo)		Channel 4 Action News at 11	Nightline (N)	Jimmy Kimmel Live (N) (In Stereo)		Oprah Winfrey
NBC 6 25 8 12	(6)Entertainment Tonight (8)Wheel of Fortune (11)(12)Jeopardy!	(6)Be a Millionaire (8)Jeopardy (11)(12)Wheel-Fortune	Mercy "Pulling the Goalie" Veronica must decide if her affair with Dr. Sands is really over. (N) (In Stereo)		Law & Order: Special Victims Unit "Hammered" Man wakes up with a head injury and a dead woman in his bed. (N) (In Stereo)		The Jay Leno Show (N) (In Stereo)		(6)WJAC-TV News at 11PM (8)(12)News (11)Channel 11 News Nightbeat	The Tonight Show With Conan O'Brien Serena Williams; Ken Jeong. (N) (In Stereo)		Late Night With Jimmy Fallon (In Stereo)	
MNT 22	The Simpsons	Family Guy "DaBoom"	The Unit "Non Permissive Environment"		The Unit "Security" (In Stereo)		Law & Order: Special Victims Unit (In Stereo)		Star Trek: The Next Generation		Paid Program	Paid Program	The Bernie Mac Show
FOX 53	Two and a Half Men	Seinfeld (In Stereo)	So You Think You Can Dance (N) (In Stereo)		Glee "Takedown" (N) (In Stereo)		Channel 11 News on FOX 53 at 10 (N)		Seinfeld (In Stereo)	My Name Is Earl	Frasier (In Stereo)	Paid Program	Paid Program
PBS 13	Business Rpt.	OnQ (In Stereo)	American Masters The life and career of singer/songwriter Joan Baez. (N)			The Queen Family	Art in the Twenty-First Century "Fantasy" (N)		Charlie Rose (N) (In Stereo)		OnQ (In Stereo)	Smart Travels	American Masters
PBS 36	Business Rpt.	MotorWeek (In Stereo)	American Masters The life and career of singer/songwriter Joan Baez. (N)			Smothered: The Censorship Struggles of the Smothers			Art in the Twenty-First Century "Fantasy" (N)		American Masters The life and career of singer/songwriter Joan Baez.		
WGN 23	America's Funniest Home Videos (In Stereo)		★★½ "Uncle Buck" (1989, Comedy) John Candy. An easygoing relative takes care of three children.				WGN News at Nine (N) (In Stereo)		Scrubs (In Stereo)	Scrubs (In Stereo)	South Park	South Park	Star Trek Gen.
LIFE 23	Medium "Everything Comes to a Head"		Medium Allison strikes an unusual deal. (In Stereo)		★½ "Georgia Rule" (2007, Drama) Jane Fonda. An incorrigible teen goes to live with her stern grandma.				Will & Grace	Will & Grace	Frasier (In Stereo)	Frasier (In Stereo)	Will & Grace
HIST 24	Modern Marvels Da Vinci inventions.		Investigating History "The JFK Assassination"		Nostradamus Effect "Son of Nostradamus"		MysteryQuest "Alien Cover-Up" (N)		Conspiracy? "RFK Assassination"		Investigating History "The JFK Assassination"		Nostradamus Effect
ESPN2 26	Football Live	Soccer: 2010 World Cup Qualifier – United States vs. Costa Rica. Washington, D.C. (Live)					MLS Soccer: Red Bull New York at Real Salt Lake. Rio Tinto Stadium. (Live)					SportsNation	
ESPN 57	Baseball Tonight	Football Live	College Football: Boise State at Tulsa. (Live)						SportsCenter (Live)		Baseball Tonight	NFL Live (N)	Sports-Center
FSP 28	NHL Hockey: Pittsburgh Penguins at Carolina Hurricanes. RBC Center. (Live)					Penguins Postgame	In My Own Words	The Final Score (Live)	NHL Hockey: Pittsburgh Penguins at Carolina Hurricanes. RBC Center.				The Final Score (Live)
USA 26	NCIS "Leap of Faith" (In Stereo)		NCIS Secrets about Gibbs' past are revealed		NCIS Gibbs hunts for the killer of a marine.		NCIS "Murder 2.0" (In Stereo)		"Borat: Cultural Learnings of America for Make Benefit Glorious Nation of Kazakhstan" (2006)				In Plain Sight
CNN 30	Lou Dobbs Tonight		Campbell Brown Campbell Brown. (N)		Larry King Live (N)		Anderson Cooper 360				Larry King Live		Anderson Cooper 360
NICK 33	Sponge-Bob	Sponge-Bob	Malcolm in the Middle	Malcolm in the Middle	Everybody Hates Chris	Everybody Hates Chris	George Lopez	George Lopez	The Nanny (In Stereo)	The Nanny (In Stereo)	Malcolm in the Middle	Malcolm in the Middle	George Lopez
AMC 34	Movie: ★★½ "Wyatt Earp" (1994) Cont'd		★★★ "Lethal Weapon 3" (1992, Action) Mel Gibson, Joe Pesci. Detectives and a wild woman crush a guns-to-gangs deal.					★★½ "Starsky & Hutch" (2004, Comedy) Ben Stiller. Two detectives investigate a cocaine dealer.				★★★ "Kiss Kiss, Bang Bang" (2005, Suspense)	
TDC 35	MythBusters Exploding truck-tire. (In Stereo)		MythBusters Bullet dropped vs. fired.		MythBusters "Duct Tape Hour" (N) (In Stereo)		Time Warp Crushing cars. (N) (In Stereo)		MythBusters Bullet dropped vs. fired.		MythBusters "Duct Tape Hour" (In Stereo)		Time Warp (In Stereo)
DISN 36	Wizards-Place	Hannah Montana	"Now You See It..." (2005) Alyson Michalka. A teenager meets a magician whose powers are real.				Phineas and Ferb	Hannah Montana	Wizards-Place	That's So Raven	Life With Derek	Cory in the House	Replacements
A&E 57	Criminal Minds "The Last Word" (In Stereo)		Bounty Hunter	Bounty Hunter	Bounty Hunter	Bounty Hunter	Bounty Hunter	Bounty Hunter	Manhunters	Manhunters	Bounty Hunter	Bounty Hunter	Bounty Hunter
TBS 38	My Name Is Earl	MLB Pregame	MLB Baseball: American League Division Series Game 5 – Teams TBA. If necessary. (Live)						MLB Postgame		Seinfeld "The Strike"	Sex and the City	"Eurotrip" (2004)
FAM 23	That '70s Show	That '70s Show	★★½ "Nanny McPhee" (2005, Comedy) A woman uses magic to control a widower's unruly children.				America's Funniest Home Videos (In Stereo)		The 700 Club		Whose Line?	Whose Line?	Paid Program
TOON 46	Ed, Edd n Eddy	Grim Adventures	"Billy & Mandy: Wrath of the Spider Queen"		Othersiders	Teen Titans	King of the Hill	King of the Hill	Family Guy (In Stereo)	Family Guy (In Stereo)	Robot Chicken	Hunger-force	Awesome Show
FNC 42	The FOX Report With Shepard Smith (N)		The O'Reilly Factor (N)		Hannity (N)		On the Record With Greta Van Susteren		The O'Reilly Factor		Hannity		On the Record
SYFY 42	Ghost Hunters TAPS searches for a spirit.		Ghost Hunters "O.K. Corral" (In Stereo)		Ghost Hunters "Fort Henry" (N) (In Stereo)		Destination Truth (N) (In Stereo)		Ghost Hunters "Fort Henry" (In Stereo)		Destination Truth (In Stereo)		Lost "Fire Plus Water"
SPIKE 44	CSI: Crime Scene Investigation (In Stereo)		UFC Unleashed Joe Riggs vs. Matt Hughes.		UFC Unleashed (In Stereo)		The Ultimate Fighter (N) (In Stereo)		The Ultimate Fighter (In Stereo)		DEA "DEA vs. the Juarez Cartel" (In Stereo)		CSI: Crime Scn
TNT 45	NUMB3RS "Pilot" (In Stereo)		NUMB3RS "Uncertainty Principle" (In Stereo)		NUMB3RS "Vector" (In Stereo)		Leverage "The Fairy Godparents Job"		Dark Blue "K-Town"		Leverage "The Fairy Godparents Job"		Dark Blue "K-Town"
FX 46	Movie: ★★★ "Hellboy" (2004, Fantasy) Cont'd		★★ "Premonition" (2007) Sandra Bullock. A woman has a precognitive vision of her husband's death.				Nip/Tuck "Don Hoberman" (N)		Nip/Tuck "Don Hoberman"		★½ "Primeval" (2007) A news team hunts a giant crocodile in Africa.		
NGEO 47	Taboo "Signs of Identity" Self-expression.		Rescue Ink Unleashed "Street Rules"		Repossessed! "Repo 101"		Alaska State Troopers "Ice Patrol" (N)		Rescue Ink Unleashed "Street Rules"		Repossessed! "Repo 101"		Ala.-Troopers
MSNBC 44	Hardball		Countdown With Keith Olbermann		The Rachel Maddow Show		Countdown With Keith Olbermann		The Rachel Maddow Show		Hardball		Countdown
SPEED 49	(6:00) Building The NASCAR Hall of Fame		NASCAR Hall of Fame Announcement				Building The NASCAR Hall of Fame		"Dale" (2005) Narrated by Paul Newman. The story of legendary NASCAR driver Dale Earnhardt.				Pass Time
OUTDR 51	Impossible Shots	Cowboys	Best Defense	Shooting USA	Sighting	American Guardian	American Rifleman	Shooting Gallery	Best Defense	Impossible Shots	Cowboys	Shooting USA	Sighting
TVL 52	Beverly Hillbillies	Beverly Hillbillies	Married... With	Married... With	M*A*S*H	M*A*S*H	M*A*S*H	M*A*S*H "OR"	M*A*S*H	M*A*S*H "Check-Up"	Roseanne	Roseanne	Roseanne (In Stereo)
WE 55	Ghost Whisperer "The Woman of His Dreams"		60 Minutes Convicted killer Greg Thompson.		60 Minutes "Green River Serial Killer"		60 Minutes "Doctor Charged With Murder" (N)		The Locator	The Locator	Adoption Diaries		60 Minutes
COM 57	Daily Show	The Colbert Report	Scrubs "My Super Ego"	Scrubs (In Stereo)	Nick Swardson: Seriously, Who Farted?		South Park (N)	Secret Girlfriend	Daily Show	The Colbert Report	South Park	Secret Girlfriend	Futurama (In Stereo)
TLC 58	King of the Crown	King of the Crown	I Didn't Know	I Didn't Know	King of the Crown	King of the Crown	Toddlers & Tiaras (N) (In Stereo)		I Didn't Know	I Didn't Know	King of the Crown	King of the Crown	Toddlers & Tiaras
HALL 68	I Love Lucy "The Ballet"	I Love Lucy	Touched by an Angel "The Occupant"		Touched by an Angel "Voice of an Angel"		Touched by an Angel (In Stereo)		The Golden Girls	The Golden Girls	The Golden Girls	The Golden Girls	The Golden Girls

THURSDAY EVENING — OCTOBER 15, 2009

	7 PM	7:30	8 PM	8:30	9 PM	9:30	10 PM	10:30	11 PM	11:30	12 AM	12:30	1 AM
CBS 2 5	(2)Evening News (5)Entertain	The Insider (N) (In Stereo)	Survivor: Samoa (N) (In Stereo)		CSI: Crime Scene Investigation "Coup de Grace" The CSIs investigate when one policeman kills another.		The Mentalist The CBI team encounters one of California's most dangerous motorcycle gangs. (N) (In Stereo)		(2)KDKA-TV News at 11 (In Stereo) (5)News	Late Show With David Letterman (In Stereo)		The Late Late Show With Craig Ferguson (In Stereo)	
WTAE 4	Inside Edition	Entertainment Tonight	FlashForward "Black Swan" (N) (In Stereo)		Grey's Anatomy "Invasion" (N) (In Stereo)		Private Practice "Right Here, Right Now" (N) (In Stereo)		Channel 4 Action News at 11	Nightline (N)	Jimmy Kimmel Live Harper Simon performs. (N) (In Stereo)		Oprah Winfrey
NBC 6 25 8 12	(6)Entertainment Tonight (8)Wheel of Fortune (11)(12)Jeopardy!	(6)Be a Millionaire (8)Jeopardy (11)(12)Wheel-Fortune	Community "Football, Feminism and You" Etiquette of girl talk. (In Stereo)	Parks and Recreation "Sister City" Pawnee's sister city. (N) (In Stereo)	The Office "Mafia" Insurance salesman. (N) (In Stereo)	30 Rock (Season Premiere) (N) (In Stereo)	The Jay Leno Show (N) (In Stereo)		(6)WJAC-TV News at 11PM (8)(12)News (11)Channel 11 News	The Tonight Show With Conan O'Brien (In Stereo)		Late Night With Jimmy Fallon (In Stereo)	
MNT 22	The Simpsons	Family Guy (In Stereo)	★★ "Poltergeist II: The Other Side" (1986) Once again, the Freelings experience otherworldly attacks.				Law & Order: Special Victims Unit "Contact"		Star Trek: The Next Generation "Family"		Paid Program	Paid Program	The Bernie Mac Show
FOX 53	Two and a Half Men	Seinfeld (In Stereo)	Bones "A Night at the Bones Museum" (N)		Fringe "Dream Logic" (N) (In Stereo)		Channel 11 News on FOX 53 at 10 (N)		Seinfeld (In Stereo)	My Name Is Earl	Frasier (In Stereo)	Paid Program	Paid Program
PBS 13	Business Rpt.	OnQ (In Stereo)	In Performance at the White House (In Stereo)		Mystery! "The Murder Room" (In Stereo) (Part 2 of 2)			Little People	Charlie Rose (N) (In Stereo)		OnQ (In Stereo)	Smart Travels	Old House Hr.
PBS 36	Business Rpt.	Your Business	In Performance at the White House (In Stereo)		Walking the Dead "A Simple Sacrifice"		Walking the Dead "A Simple Sacrifice"		Antiques Roadshow	Antiques Roadshow	Antiques Roadshow "San Antonio, Texas"		Walking the Dead
WGN 22	America's Funniest Home Videos (In Stereo)		WWE Superstars (In Stereo)		America's Funniest Home Videos (In Stereo)		WGN News at Nine (N) (In Stereo)		Scrubs (In Stereo)	Scrubs (In Stereo)	WWE Superstars (In Stereo)		Star Trek Gen.
LIFE 23	Medium "But for the Grace of God" (In Stereo)		Medium "To Have and To Hold" (In Stereo)		Project Runway		Project Runway (N)		Models-Runway	Project Runway		Models-Runway	Project Runway
HIST 24	Modern Marvels "Super Hot"		The Kennedy Assassination: Beyond Conspiracy Computer simulation of the Zapruder film.				Gangland "Machete Slaughter"		Cities of the Underworld		The Kennedy Assassination: Beyond Conspiracy		
ESPN2 26	NASCAR Racing: Sprint Cup – NASCAR Banking 500 Qualifying. From Concord, N.C. (Live)				30 for 30		2008 World Series of Poker Las Vegas.		2009 World Series of Poker Las Vegas.		SportsNation		NASCAR Now
ESPN 23	Baseball Tonight	College Football: Cincinnati at South Florida. (Live)						SportsCenter (Live)			Baseball Tonight	NFL Live (N)	Sports-Center
FSP 28	High School Football: Thomas Jefferson at Chartiers Valley. (Live)					H.S. Edition	Jim Render Show	The Final Score (Live)	Golden Age	The Final Score (Live)	Best Damn Top 50 Special		The Final Score (Live)
USA 28	NCIS "Chimera" (In Stereo)		House "The Itch" (In Stereo)		House "Emancipation" (In Stereo)		House "Last Resort" (In Stereo)		Monk "Mr. Monk Goes to Group Therapy"		Law & Order: Criminal Intent "Major Case"		Burn Notice
CNN 30	Lou Dobbs Tonight		Campbell Brown Campbell Brown. (N)		Larry King Live (N)		Anderson Cooper 360				Larry King Live		Anderson Cooper 360
NICK 33	Sponge-Bob	Sponge-Bob	Malcolm in the Middle	Malcolm in the Middle	Everybody Hates Chris	Everybody Hates Chris	George Lopez	George Lopez	The Nanny (In Stereo)	The Nanny (In Stereo)	Malcolm in the Middle	Malcolm in the Middle	George Lopez
AMC 34	Movie: ★★★ "Lethal Weapon 3" (1992) Cont'd		★★½ "Stargate" (1994, Science Fiction) Kurt Russell, James Spader. An artifact found in Egypt is the doorway to another world.					★★½ "Reign of Fire" (2002, Fantasy) Christian Bale. Two men fight dragons in post-apocalyptic London.				★★½ "Dragonheart" (1996) Dennis Quaid.	
TDC 35	Destroyed in Seconds	Destroyed in Seconds	Destroyed in Seconds	Destroyed in Seconds	Raging Nature Destructive tornadoes.		Raging Planet "Hurricane" (In Stereo)		Destroyed in Seconds	Destroyed in Seconds	Raging Nature Destructive tornadoes.		Raging Planet
DISN 36	Wizards-Place	Hannah Montana	★★★½ "Ratatouille" (2007) Animated. A French rat enjoys good food and longs to become a chef.				Phineas and Ferb	Hannah Montana	Wizards-Place	That's So Raven	Life With Derek	Cory in the House	Replacements
A&E 37	Criminal Minds "Lessons Learned" (In Stereo)		The First 48 "Torched"		The First 48 A deaf father of three is murdered.		The First 48 "Blackout"		Crime 360 A late-night house party turns deadly.		The First 48 "Torched"		The First 48
TBS 38	My Name Is Earl	MLB Pregame	MLB Baseball: National League Championship Series Game 1 – Teams TBA. (Live)							MLB Postgame	My Name Is Earl	Sex and the City	"Final Destin. 3"
FAM 39	That '70s Show	That '70s Show	★★½ "Teenage Mutant Ninja Turtles" (1990) Four superturtles and couple vs. ninja Foot Clan.				America's Funniest Home Videos (In Stereo)		The 700 Club		Whose Line?	Whose Line?	Paid Program
TOON 40	Johnny Test	Johnny Test	Chowder	Misadv. of Flapjack	Total Drama	Stoked	King of the Hill	King of the Hill	Family Guy (In Stereo)	Family Guy (In Stereo)	Robot Chicken	Hunger-force	Awesome Show
FNC 42	The FOX Report With Shepard Smith (N)		The O'Reilly Factor (N)		Hannity (N)		On the Record With Greta Van Susteren		The O'Reilly Factor		Hannity		On the Record
SYFY 42	★★½ "The Lost World: Jurassic Park" (1997, Adventure) Jeff Goldblum, Julianne Moore. An expedition returns to monitor dinosaurs' progress.						Masters of Horror (In Stereo)		Masters of Horror Teens meet a vampire.		Masters of Horror (In Stereo)		Lost "The Long Con"
SPIKE 44	The Ultimate Fighter (In Stereo)		UFC Unleashed (In Stereo)		TNA Wrestling (N) (In Stereo)						MANswers (In Stereo)	GameTrailers TV	1,000 Ways to Die
TNT 45	CSI: NY "Time's Up" (In Stereo)		CSI: NY Mac tracks a killer in cyberspace.		★★ "Rush Hour 2" (2001) Jackie Chan. Detectives battle a Hong Kong gangster and his henchmen.				★★ "Rush Hour 2" (2001) Jackie Chan. Detectives battle a Hong Kong gangster and his henchmen.				CSI: NY (In Stereo)
FX 46	Movie: Cont'd	★★ "Fantastic Four" (2005, Action) Ioan Gruffudd, Jessica Alba, Chris Evans. Cosmic radiation grants four people unusual powers.					It's Always Sunny in	Always Sunny	It's Always Sunny in	Always Sunny	★★ "Elektra" (2005) An assassin tries to protect a man and his daughter.		
NGEO 47	Explorer "Inside Sumo"		Ultimate Factories The 2010 Camaro SS. (N)		Break It Down "Nuclear Submarine"		Naked Science "Tsunami From Outer Space"		Ultimate Factories The 2010 Camaro SS.		Break It Down "Nuclear Submarine"		Naked Science
MSNBC 46	Hardball		Countdown With Keith Olbermann		The Rachel Maddow Show		Countdown With Keith Olbermann		The Rachel Maddow Show		Hardball		Countdown
SPEED 49	Pimp My Ride	Pass Time	Pinks – All Out Memphis, Tenn		Jacked!	Jacked!	Wrecked	Wrecked	Pimp My Ride	Pass Time	Pinks – All Out Memphis, Tenn.		Jacked!
OUTDR 51	Whistling Wings	Deer City USA	Wild and Raw	In Pursuit	Monster Bucks	American Hunter	Bow Madness	Ultimate Adventures	Elk Chronicles	Ducks Unlimit.	Bushmen Show	Beyond the Lodge	American Safari
TVL 52	Beverly Hillbillies	Beverly Hillbillies	Married... With	Married... With	Roseanne (In Stereo)	Roseanne (In Stereo)	Roseanne (In Stereo)	Roseanne (In Stereo)	Roseanne (In Stereo)	Roseanne (In Stereo)	Roseanne (In Stereo)	Roseanne (In Stereo)	Roseanne (In Stereo)
WE 65	Ghost Whisperer "A Vicious Cycle" (In Stereo)		★★★ "Grease" (1978, Musical) John Travolta, Olivia Newton-John. Disparate summer lovers meet again as high-school seniors.					★★★ "Grease" (1978, Musical) John Travolta, Olivia Newton-John. Disparate summer lovers meet again as high-school seniors.					John Edward
COM 57	Daily Show	The Colbert Report	Scrubs "My Day Off"	Scrubs "My Nickname"	Jeff Dunham: Arguing With Myself		Tosh.0 (N)	South Park	Daily Show	The Colbert Report	Tosh.0	Futurama (In Stereo)	Futurama (In Stereo)
TLC 58	Police Women of Broward County		Police Women of Broward County		Police Women of Broward County (N)		Mall Cops A day at the Mall of America. (N)		Police Women of Broward County		Mall Cops A day at the Mall of America.		Police Women
HALL 68	I Love Lucy	I Love Lucy	Touched by an Angel "Then Sings My Soul"		Touched by an Angel "The Christmas Gift"		Touched by an Angel "Millennium" (In Stereo)		The Golden Girls	The Golden Girls	The Golden Girls	The Golden Girls	The Golden Girls

FRIDAY EVENING — OCTOBER 16, 2009

	7 PM	7:30	8 PM	8:30	9 PM	9:30	10 PM	10:30	11 PM	11:30	12 AM	12:30	1 AM
CBS 2 5	(2)Evening News (5)Entertain	The Insider (N) (In Stereo)	Ghost Whisperer "Do Over" Melinda investigates a haunting at the hospital morgue. (N) (In Stereo)		Medium "The Medium Is the Message" (N) (In Stereo)		NUMB3RS "Where Credit's Due" Murders are being copied from scenes in a soon-to-be-released movie. (N) (In Stereo)		(2)KDKA-TV News at 11 (In Stereo) (5)News	Late Show With David Letterman (In Stereo)		The Late Late Show With Craig Ferguson (In Stereo)	
WTAE 4	Inside Edition	Entertainment Tonight	Supernanny "Collier Family" (Season Premiere) (In Stereo)		Ugly Betty "Blue on Blue" (N) (In Stereo)		20/20 (N) (In Stereo)		Channel 4 Action News at 11	Nightline (N)	Jimmy Kimmel Live (N) (In Stereo)		Oprah Winfrey
NBC 6 25 8 12	(6)Entertainment Tonight (8)Wheel of Fortune (11)(12)Jeopardy!	(6)Be a Millionaire (8)Jeopardy (11)(12)Wheel-Fortune	Law & Order "Reality Bites" The adoptive mother of 10 disabled children is murdered. (N) (In Stereo)		Dateline NBC (In Stereo)		The Jay Leno Show (N) (In Stereo)		(6)WJAC-TV News at 11PM (8)(12)News (11)Channel 11 News	The Tonight Show With Conan O'Brien (In Stereo)		Late Night With Jimmy Fallon (In Stereo)	
MNT 22	The Simpsons	Family Guy (In Stereo)	WWE Friday Night SmackDown! (N) (In Stereo)				Channel 11 News on FOX 53 at 10 (N)		Star Trek: The Next Generation "Brothers"		Paid Program	Paid Program	The Bernie Mac Show
FOX 53	Two and a Half Men	MLB Baseball: American League Championship Series Game 1 – Teams TBA. (In Stereo Live)							Seinfeld (In Stereo)	My Name Is Earl	Frasier (In Stereo)	Paid Program	Paid Program
PBS 13	Business Rpt.	Off Q (In Stereo)	Washington Week	NOW on PBS (N)	Bill Moyers Journal (N) (In Stereo)		Out in the Silence Homophobia. (In Stereo)		Charlie Rose (N) (In Stereo)		Off Q (In Stereo)	Smart Travels	Washington Week
PBS 36	Business Rpt.	State Circle	Viewers' Favorites Viewers choose favorite shows.				Viewers' Favorites Viewers choose favorite shows				Viewers' Favorites Viewers choose favorite shows.		
WGN 23	America's Funniest Home Videos (In Stereo)		★★★ "Gremlins" (1984, Fantasy) Zach Galligan. A lovable little creature spawns hundreds of evil beings.				WGN News at Nine (N) (In Stereo)		Scrubs "My Jiggly Ball"	Scrubs Dr. Cox's faith.	South Park	South Park	Star Trek Gen.
LIFE 23	Medium "Do You Hear What I Hear" (In Stereo)		Project Runway		DietTribe "The Cold Hard Truth" (N)		Project Runway		Models-Runway	Will & Grace	Frasier (In Stereo)	Frasier "Bla-Z-Boy"	Will & Grace
HIST 24	Modern Marvels "Dangerous Roads"		JFK: 3 Shots That Changed America The assassination of President Kennedy in 1963.				Gangland California's Fresno Bulldogs.		Warriors "Maya Armageddon"		JFK: 3 Shots That Changed America (Part 1 of 2)		
ESPN2 23	Happy Hour	NASCAR Countdown	NASCAR Racing: Nationwide Series – Dollar General 300. From Concord, N.C. (Live)							SportsNation		2009 World Series of Poker Las Vegas.	
ESPN 23	Baseball Tonight	Football Live	College Football: Pittsburgh at Rutgers. (Live)						SportsCenter (Live)		Baseball Tonight	NFL Live (N)	Sports-Center
FSP 23	Best Damn Top 50 Special		World Poker Tour: Season 7		Air Racing Budapest, Hungary.		UEFA Champ.	The Final Score (Live)	Profiles	The Final Score (Live)	Best Damn Top 50 Special		The Final Score (Live)
USA 29	NCIS "Requiem" (In Stereo)		NCIS "Designated Target" (In Stereo)		Monk "Happy Birthday Mr. Monk" (N)		Psych "Shawn Takes a Shot in the Dark" (N)		Law & Order: Criminal Intent "Playing Dead"		Monk "Happy Birthday Mr. Monk"		Psych
CNN 10	Lou Dobbs Tonight		Campbell Brown Campbell Brown. (N)		Larry King Live (N)		Anderson Cooper 360				Larry King Live		Anderson Cooper 360
NICK 13	Sponge-Bob	Sponge-Bob	The Troop (In Stereo)	The Penguins	The Penguins	The Penguins	George Lopez	George Lopez	The Nanny (In Stereo)	The Nanny (In Stereo)	Malcolm in the Middle	Malcolm in the Middle	George Lopez
AMC 34	Movie: ★★½ "Stargate" (1994) Cont'd		★★★ "First Blood" (1982) Sylvester Stallone. A Vietnam vet is hounded by a brutal small-town sheriff.				★★ "The Delta Force" (1986, Action) Chuck Norris, Lee Marvin, Hanna Schygulla. A hijacking leads a band of commandos to the Middle East.						"Puppet Master"
TDC 23	How It's Made	How It's Made	Lobstermen: Jeopardy at Sea "The Hunt Begins"		Lobstermen: Jeopardy at Sea "Turf Battle"		Lobstermen "Land of the Giants" (N)		Lobstermen: Jeopardy at Sea "The Hunt Begins"		Lobstermen: Jeopardy at Sea "Turf Battle"		Lobstermen
DISN 16	Phineas and Ferb	Phineas and Ferb	Wizards-Place	Suite Life-Deck	Phineas and Ferb	Zeke and Luther	Wizards-Place	Hannah Montana	Phineas and Ferb	That's So Raven	Zack & Cody	Cory in the House	Replacements
A&E 37	Criminal Minds "Sex, Birth, Death" (In Stereo)		Criminal Minds "A Higher Power" (In Stereo)		Criminal Minds "Elephant's Memory"		Criminal Minds "In Heat" (In Stereo)		CSI: Miami "Resurrection" (In Stereo)		Criminal Minds "A Higher Power" (In Stereo)		Criminal Minds
TBS 38	MLB Baseball: NLCS Game 2 – Teams TBA		MLB Postgame	Family Guy (In Stereo)	Family Guy (In Stereo)	Family Guy (In Stereo)	Family Guy "PTV"	Family Guy (In Stereo)	My Name Is Earl	Seinfeld (In Stereo)	Seinfeld (In Stereo)	Sex and the City	"The Rock" (1996)
FAM 39	America's Funniest Home Videos (In Stereo)		America's Funniest Home Videos (In Stereo)		America's Funniest Home Videos The three finalists compete for the grand prize. (In Stereo)				The 700 Club		That '70s Show	That '70s Show	Paid Program
TOON 40	Johnny Test	Batman: Brave	Star Wars Clo.	Ben 10: Alien Force	Othersiders	Othersiders	King of the Hill	King of the Hill	American Dad	Family Guy (In Stereo)	Clerks (In Stereo)	Hunger-force	Awesome Show
FNC 42	The FOX Report With Shepard Smith (N)		The O'Reilly Factor (N)		Hannity (N)		On the Record With Greta Van Susteren		The O'Reilly Factor		Hannity		On the Record
SYFY 43	Sanctuary "End of Nights: Part I" (In Stereo)		Stargate Universe "Air" (In Stereo) (Part 2 of 2)		Stargate Universe "Darkness" (In Stereo)		Sanctuary "End of Nights: Part II" (In Stereo)		Stargate Universe "Darkness" (In Stereo)		Sanctuary "End of Nights: Part II" (In Stereo)		Stargate Atlantis
SPIKE 44	★★ "Trading Places" (1983, Comedy) Dan Aykroyd. Two men's lives are altered by a bet made between tycoons. (In Stereo)					UFC: Silva vs. Irvin Anderson Silva takes on James Irvin. (In Stereo)						Disorderly Conduct: Video on Patrol (N)	
TNT 45	CSI: NY "Boo" (In Stereo)		CSI: NY "Commuted Sentences" (In Stereo)		★★½ "Last Holiday" (2006, Comedy) Queen Latifah. A terminally ill woman lives it up on vacation.				★★ "John Q" (2002, Drama) Denzel Washington. A father resorts to violence to obtain a heart for his son.				"Underclassman"
FX 46	Movie: ★★★ "Black Hawk Down" (2001, War) Josh Hartnett, Ewan McGregor, Tom Sizemore. Cont'd				★★ "Behind Enemy Lines" (2001) An American flight navigator is stranded in war-torn Bosnia.				Sons of Anarchy "Falx Cerebri"		★½ "I Still Know What You Did Last Summer" (1998) Jennifer Love Hewitt		
NGEO 47	Locked Up Abroad "Cuzco"		Dog Whisperer Beagle chews on anything.		Dog Whisperer "Cujo and Molly" (N)		Rescue Ink Unleashed "Bad Reputation" (N)		Dog Whisperer Beagle chews on anything		Dog Whisperer "Cujo and Molly"		Rescue Ink Unleashed
MSNBC 46	Hardball		Countdown With Keith Olbermann		The Rachel Maddow Show		Countdown With Keith Olbermann		The Rachel Maddow Show		MSNBC Documentary		Documentary
SPEED 49	Pimp My Ride	Pass Time Police cars.	Monterey Historic Automobile Races (N)		Barrett-Jackson 2009: The Auctions		Barrett-Jackson 2009: The Auctions		Pimp My Ride	Trackside At... From Concord, N.C. (N)		Formula 1 Debrief (N)	
OUTDR 51	Guide-Outdoors	Adventure Guides	Reel in the Outdoors	Match Fish.	Spanish Fly	Trevor Gowdy	Adventure Guides	Offshore Adventures	Match Fish.	Outdoor Ch.	On Your Own	Wild and Raw	Bow Madness
TVL 52	Beverly Hillbillies	Beverly Hillbillies	Married... With	Married... With	★ "The Mod Squad" (1999, Drama) Claire Danes. Cop recruits three young adults to work under cover.				Roseanne (In Stereo)	Roseanne (In Stereo)	Roseanne (In Stereo)	Roseanne (In Stereo)	Roseanne (In Stereo)
WE 55	Ghost Whisperer "The Night We Met" (In Stereo)		★★½ "Serendipity" (2001) John Cusack. Two destined lovers tempt fate and kiss each other.				My Fair Wedding With David Tutera		My Fair Wedding With David Tutera "Jennifer"		Bridezillas		"Prince of Tides"
COM 57	Jeff Dunham: Arguing With Myself		Scrubs (In Stereo)	Scrubs "My Blind Date"	Dane Cook: Rough Around the Edges		Jo Koy: Don't Make Him Angry		Live at Gotham (Season Premiere) (N)		John Caparulo: Meat Cap The comic performs.		"Team America"
TLC 58	What Not to Wear Interior designer.		Say Yes to the Dress	Say Yes to the Dress	Say Yes to the Dress	Say Yes to the Dress	Wedded to Perfection "Here Comes the Groom"		Say Yes to the Dress	Say Yes to the Dress	Wedded to Perfection "Here Comes the Groom"		Say Yes to the Dress
HALL 68	I Love Lucy	I Love Lucy	Touched by an Angel (In Stereo)		★★½ "Ordinary Miracles" (2005, Drama) Jaclyn Smith. A judge accepts custody of a troubled teen.				The Golden Girls	The Golden Girls	The Golden Girls	The Golden Girls	The Golden Girls

Super Crossword

BATHING BRUTEY

ACROSS
1 Not fem.
9 Egyptian symbol
9 "Frederica" composer
14 Disconcert
19 University ordeal
20 Source of ruin
21 Wear down
22 Mythical sorceress
23 Start of a remark
25 Sharpe site
26 Canvas cover?
27 Safecracker
28 Part of D.A.
30 Farrow or Sara
32 Cincinnati nine
33 Author Leon
35 Canyon sound
39 Novel by 33 Across
41 Part 2 of remark
47 "— the land of the free . . ."
48 Drac's wrap
49 Coeur d'—, ID
50 Singer Vikki
54 Scarcity
57 Like a romantic evening
59 Prestige
61 Metallic mixture
62 A hand to the foot
63 Pigeon kin
65 Shakespearean infinitive
66 — Major
68 Mil. base
69 Wrong
71 Verdi's "La Forza — Destino"
72 Part 3 of remark
76 Part 4 of remark
78 Velvet feature
79 Tamer tether
81 "Pygmalion" monogram
84 "King Kong" star
85 Mr. Kadiddlehopper
87 Rudner or Gam
88 — lazuli
90 Fit for a king
94 Solidify
96 Unpredictable
98 Where to find a fennec
99 Be brazen
100 Soprano Traubel
101 Sedaka or Simon
103 Vapor
104 Part 5 of remark
109 Very long-lasting job?
112 Arizona city
113 Sitarist Shankar
114 Siamese
115 Even so
117 Mrs. Zeus
120 Dutch export
123 Marita
125 Lighthouse or minaret
129 End of remark
132 Cropped up
133 Po land
134 Convent cubicle
135 Clout a cad
138 "Haystacks" artist
137 Publisher Nast
138 Rain hard?
139 "Cheerio!"

DOWN
1 Miss Piggy's pronoun
2 Bunch of battalions
3 Manuscript anc.
4 Become blocked
5 — Ohebi
6 Boris' sidekick
7 It may be square
8 Bulk
9 Actor Carlou
10 Archaic preposition
11 Spring
12 TV's "— 12"
13 Assist
14 Current unit
15 Schnauzer feature
16 "Farewell, Francoise!"
17 Transmits
18 Bartholomew Cubbins' problem
24 Grimm creature
29 Evergreen tree
31 Bunyan's whacker
34 Yen
36 Horoscopes
37 "— Have to Go" ('60 hit)
38 Silverware city
40 Marineland performer
41 Bar supply
42 Loaf part
43 Inland sea
44 Lhasa —
45 Grand — National Park
46 Place in a pyramid
51 Feign
52 Valana Harper sitcom
53 Insurgent
55 Decisive defeat
56 Alpine area
58 Gentle — lamb
59 Composer Franck
60 Relate
62 Iranian religion
64 Opinions
67 Draconian
70 Boa, but not cobra
72 Foot part
73 Wingdings
74 "Tommy" or "Tannhauser"
75 Treasure
77 Martha of "Some Came Running"
80 "Spanish —" ('61 song)
81 Thyroid and pituitary
82 Horror film extra
83 Book part
86 "ER" staffers
89 Completes the cake
91 Anita Loos comedy
92 "— may look on a king"
93 Switch
95 Ferrara first family
97 Actor Ennquez
98 Kruger or Ravitz
100 Doctrine doubter
102 Haifa native
105 "Yo!"
106 "Yay!"
107 At any time
108 Most sweeping
109 Cugat consort
110 Composer Copland
111 Salon solution
114 Jets, Mets, or Nats
116 Dorothy's dog
118 Impress
119 Big bird
121 Aual heroine
122 Potatoes' partner
124 Arrange type
126 Pallid
127 Yore
128 Bread or booze
130 Neighbor of Wis.
131 Ems, for instance

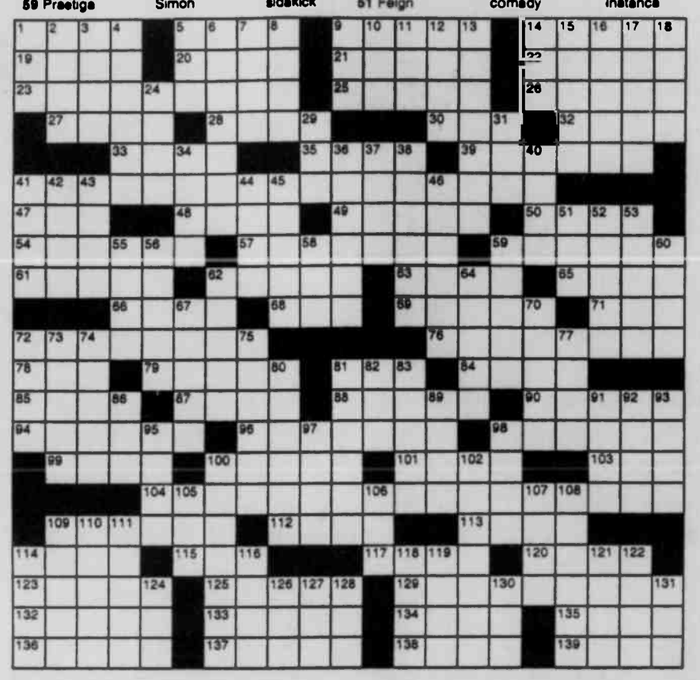

Trivia test

by Fifi Rodriguez

1. GEOGRAPHY: On which of the Japanese islands would you find Mount Fuji?
2. FAMOUS PEOPLE: What did gangster Al Capone die of?
3. MOVIES: What 1980s movie featured characters named Westley, Buttercup and Inigo Montoya?
4. PSYCHOLOGY: What would someone who suffered from choropobia be afraid of?
5. ANIMAL KINGDOM: What kind of creature is a porbeagle?
6. SCIENCE: What scientist, also known as the father of taxonomy, discovered that some flowers open at certain times each day and can be used to tell time?
7. U.S. PRESIDENTS: How many U.S. states are named after a president?
8. LITERATURE: Who wrote under the pseudonym of Lewis Carroll?
9. FOOD & DRINK: What are capers?
10. MUSIC: What does the musical notation "da capo" mean?

Weekly SUDOKU

by Linda Thistle

3				7		1	2	
		6			2	9		
	8		4					3
2			3	1			4	
	9		6					5
5		3			4	2		
	7				9	5		
		4		5				1
8			7	6			9	

Place a number in the empty boxes in such a way that each row across, each column down and each small 9-box square contains all of the numbers from one to nine

DIFFICULTY THIS WEEK: ★ ★

★ Moderate ★★ Challenging
★★★ HOO BOY!

© 2009 King Features Synd., Inc

LAFF-A-DAY

"The honeymoon is over when the wife starts complaining about the noise her husband makes getting breakfast."

Just Like Cats & Dogs — by Dave T. Phipps

HUBERT — By Dick Wingert

"Perhaps if you mentioned that I am an old friend, he'd let go of the leg."

The Spats — by Jeff Pickering

R.F.D. — by Mike Marlan

AMBER WAVES By Dave T. Phipps

Strange BUT TRUE

By Samantha Weaver

• It was actor, senator and erstwhile presidential candidate Fred Thompson who made the following observation: "After two years in Washington, I often long for the realism and sincerity of Hollywood."

• With an area of less than 1,000 square miles, the tiny Western European nation of Luxembourg is one of the smallest countries in the world, and it is the world's only remaining sovereign Grand Duchy. Considering the country's longstanding adherence to tradition, it is perhaps unsurprising that the national motto is "We want to remain what we are."

• When you recycle an aluminum can, it's possible for that can to be processed, reused and back on the shelf within 60 days.

• The skateboard was invented in California in the 1950s by surfers who wanted to continue their favorite activity even when they weren't in the water.

• The decadence of France under Napoleon's rule is legendary, and the luxury wasn't reserved solely for people. It was not uncommon for pet dogs of the wealthy nobility to have their fur waxed and styled with hot rollers in imitation of Princess Eugenie, the wife of Napoleon III.

• Statistics show that more babies are born during the waning moon than during the waxing moon.

• Those who study such things say that the average office desk carries 400 times more bacteria than a toilet.

• When creating its cocoon, the silkworm spins a continuous thread more than a thousand yards long, or 12,000 times the length of its own body. To accomplish a comparable feat, a 6-foot-tall man would have to spin a thread that stretched unbroken for 15 miles.

• You may be surprised to learn that the onion is actually a lily, botanically speaking.

***

Thought for the Day: "A little nonsense now and then is relished by the wisest men." — *Roald Dahl*

Super Crossword

Answers to last week's puzzle

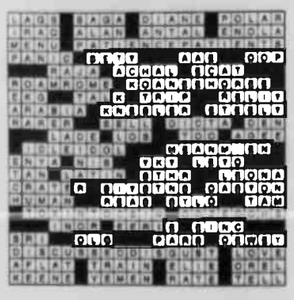

Moments in time

THE HISTORY CHANNEL

• On **Oct. 13, 1792,** the cornerstone is laid for a presidential residence in the newly designated capital city of Washington. The executive mansion soon became known as the "White House" because its white-gray Virginia freestone contrasted strikingly with the red brick of nearby buildings.

• On **Oct. 12, 1915,** British nurse Edith Cavell is executed by a German firing squad for helping Allied soldiers escape from German-occupied Belgium during World War I. When Cavell and others were arrested, she made a full confession and was sentenced to death.

• On **Oct. 18, 1922,** "Robin Hood," starring Douglas Fairbanks, opens in Hollywood. As a publicity stunt, Fairbanks had posed atop a New York hotel in costume, with bow and arrow. He and several others shot arrows from the building, and accidentally injured a man when an arrow flew through an open window.

• On **Oct. 14, 1947,** U.S. Air Force Captain Chuck Yeager becomes the first person to fly faster than the speed of sound. His X-1 aircraft was lifted to an altitude of 25,000 feet by a B-29 and then released through the bomb bay, rocketing to 40,000 feet and exceeding 662 mph.

• On **Oct. 15, 1964,** while trying to set a new 1 mile land-speed record, Craig Breedlove inadvertently set another kind of record after he lost control of the Spirit of America jet-powered car on the Bonneville Salt Flats in Utah. The vehicle began to skid, taking nearly 6 miles to decelerate from more than 400 mph — the longest skid marks on record.

• On **Oct. 16, 1973,** Henry Kissinger and North Vietnamese diplomat Le Duc Tho are awarded the Nobel Peace Prize for negotiating the Paris Peace Accords. Kissinger accepted, but Tho declined the award until such time as "peace is truly established."

• On **Oct. 17, 1994,** taxicab driver Jeremy Levine returned to London, from a round-trip journey to Cape Town, South Africa. Passengers Mark Aylett and Carlos Aresse paid 40,000 pounds, or approximately $65,000, for the 21,691-mile trip, setting a world record for the longest known taxicab ride.

Letter Box

by Linda Thistle

Place a letter in the empty boxes in such a way that each row across, each column down and each small 9-box square contains all of the letters listed above the diagram. When completed, the row indicated will spell out a word or words.

A B C I L M N O U

	C			L		I		
B			I				O	
		O			A			U
L				N	I		M	
	U	N		B				
			L			A		B
N		M	U			O	A	
→								
	A			M	C			L

© 2009 King Features Synd., Inc.

Collecting

by Larry Cox

Q. I purchased a painting several years ago at a lawn sale that appears to have been done in 1719. I would like to know its value. —*Rose, Geneva, N.Y.*

A. Determining the value of an can be tricky, and that is why you need to consult an expert. I have looked at the photo you sent me, and it appears that your painting might be European in origin. I suggest that you contact Carol O'Brien, Ph.D, ASA, 9920 West 34th Drive, Wheat Ridge, CO 90033. Dr. O'Brien specializes in appraising Spanish, European and American art and is an accredited senior appraiser. She is an excellent source. You should expect to pay a fee for this service.

Write to Larry Cox in care of King Features Weekly Service, P.O. Box 536475, Orlando, FL 32853-6475, or send e-mail to antiquequestions @aol.com. Due to the large volume of mail he receives, Mr Cox is unable to personally answer all reader questions. Do not send any materials requiring return mail.

Henry

BY DON TRACHTE

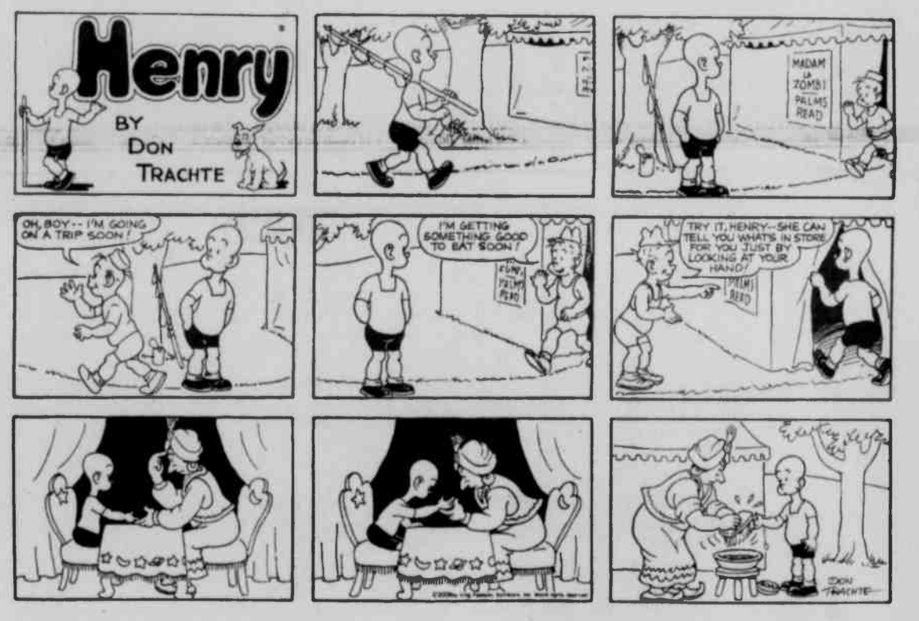

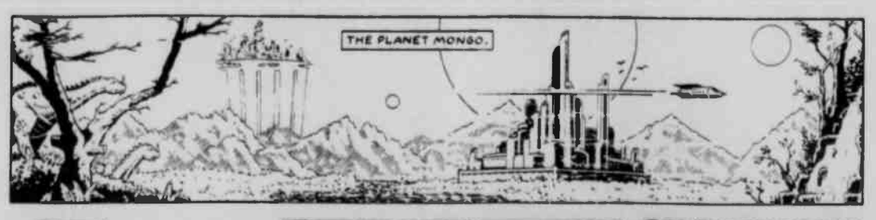

FLASH GORDON

BY JIM KEEFE

HOCUS-FOCUS

BY HENRY BOLTINOFF

Find at least six differences in details between panels.

Differences: 1. Letter on jersey is smaller. 2. Clown's tie is different. 3. Crossbar is missing. 4. Star is added. 5. Stripe on hat is missing. 6. Girl's collar is different.

Answers
1. Honshu
2. Syphilis
3. "The Princess Bride"
4. Dancing
5. Shark
6. Carolus Linnaeus
7. Only one — Washington
8. Charles Dodgson
9. Pickled flower buds
10. From the beginning

Weekly SUDOKU Answer

3	4	9	8	7	5	1	6	2
7	6	1	3	2	9	8	4	5
1	8	2	4	6	9	7	5	3
2	5	7	3	1	8	6	4	9
4	9	6	5	2	7	3	1	8
5	1	3	9	8	4	2	6	7
6	7	1	2	4	8	5	3	9
8	2	4	6	5	3	9	7	1
9	3	5	7	6	1	4	8	2

Letter Box Solution

A	C	L	M	L	O	I	B	N
L	M	L	L	N	B	O	O	B
I	I	N	O	B	C	I	A	M
L	I	B	A	C	N	I	U	M
B	B	N	B	N	U	B	I	
M	L	C	L	O	U	I	N	B
N	L	M	U	I	B	O	I	O
C	C	I	N	A	A	B	B	N
U	I	A	B	O	M	C	N	I

RAM Notes

HISTORY BOOK AVAILABLE FOR ORDER

The Korean War Oral History Book Never To Be Forgotten: A Garrett County Oral History of the Korean and Cold Wars will soon be available for sale. The book was compiled by Southern High School students. The Garrett Historical Society is taking pre-sale orders for the book that chronicles the oral histories of local Korean War and Cold War veterans. The cost of the book is $20.

YEARBOOK FUNDRAISER

The Highlander yearbook staff is selling Wolfgang Candy as a fundraiser. Candy orders will be taken until Friday, Nov 6, and deliveries will be made on Wednesday, Dec. 9. Those interested may see any staff member or send Heather Savage an e-mail at hsavage@sh.ga.k12.md.us. Proceeds go toward publishing costs of this year's book.

2009 YEARBOOKS AVAILABLE

The 2009 yearbook is in and graduates and former students can pick them up from Ms. Zumpano in Room 1252. There are additional yearbooks available for $63.60 while supplies last. Those with questions, should see Ms. Zumpano.

NEW ITEMS AT SCHOOL STORE

Zipper hoodies are on sale now. They are black zipper hoodies with a red and grey design and are ideal for indoor/outdoor activities. Pair them up with a pair of grey sweatpants and save $5. Priced separately, the hoodies retail for $25 and sweatpants, $20. The package deal is $40 for both. Available in adult sizes small to XXL and a limited supply of children's sizes 10-12.

YEARBOOK ORDER DAY

Yearbook order day will be Friday, Oct. 23, during advisory period. No money is needed on this day. Orders will be taken through advisory, and invoices will be sent out to parents by Josten's after Jan. 1. Orders may be changed and canceled after Jan. 1. The 2010 yearbook payments must be made by May 1.

MOUNTAIN TOP COLLEGE EXPO

The 2009 Mountaintop College Expo is slated for Monday, Oct. 12, from 6:30 to 8 p.m. in the Garrett College gymnasium. Over 40 college and trade school representatives will be there. A financial aid seminar will be held at 7 p.m. in the art gallery. Seniors could win one of three $500 scholarships. Half-hour drawings to win a backpack containing $100 worth of school supplies will be held as well.

LONGABERGER BASKET BINGO TICKETS

Seniors are selling tickets for the 3rd Annual Longaberger Bingo to be held on Saturday, Oct. 31, at the Oakland Elks Lodge. Ticket cost is $25 each. The games will begin promptly at 1 p.m., and doors will open at noon. Tickets can be ordered through any senior or by calling Sandi Smith at 301-334-3086. Tickets will also be available at the door.

SENIOR CLASS TRIP

The first meeting for seniors and parents going on the class trip to Disney World will be held on Sunday, Oct. 18, at 2 p.m. in the cafeteria. This is a mandatory meeting for students and parents. The itinerary for the trip will be discussed, as well as any questions and concerns.

WHAT KIND OF DEER IS THIS? This unusual animal was in the backyard of Donna Broadwater, near Swanton, on Monday. The deer is a rare "piebald" animal, with its unique coloration of white with brown spots caused by a genetic variation. Typically fewer than one percent of white-tailed deer are affected in this way, so this sight is indeed an unusual one. Other characteristics of this genetic condition often present are bowing of the nose (Roman nose), short legs, arching spine (scoliosis), and short lower jaws. Photo by Donna Broadwater.

Turkey Dinners To Be Served During Autumn Glory Fest.

The Oak Park Church of the Brethren, across from Southern High School, will be serving turkey dinners beginning at noon on Saturday, Oct. 10.

The cost is $7.50 for adults and $4 for children, 10 and under. All proceeds go toward the principal of the church's mortgage.

The menu consists of turkey, dressing, mashed potatoes and gravy, green beans, sauerkraut, cranberry sauce, rolls, pumpkin pie, and drinks. Carry outs are available.

All are welcome to attend, and the facility is handicap accessible.

For more information, persons may contact Pam Bentley at 301-334-4619 or Karen Ray at 301-616-7907.

SWANTON

FLU SHOTS

Flu shots will be available next Monday, Oct. 12, from 11 a.m. to 1 p.m. at the Swanton Community Center.

DINNER SLATED

The Swanton Community Center will serve a buckwheat cake, pancake, and sausage dinner on Saturday, Oct. 24, beginning at 4 p.m. All are welcome.

ASSOCIATION MEETING

The Swanton Community Association meeting will be held Monday, Oct. 19, at 7 p.m. New members are always welcome.

HALLOWEEN EVENTS

The Swanton Community Center will sponsor a Halloween social on Saturday, Oct. 31 with a masquerade parade at 5 p.m. Everyone is welcome.

Trick or treat will be held in Swanton on Friday, Oct. 30, from 5 to 8 p.m.

CHURCH NEWS

"Undie Sunday" will be this Sunday, Oct. 11. Parishoners are asked to bring new underwear of all sizes to Otterbein United Methodist Church, where it is being collected for those in need.

There will be a church council meeting held Tuesday, Oct. 20, at 7 p.m. at the church.

APPLE BUTTER WORKERS

Those of the Swanton who went to Burlington, W.Va., on Saturday, Sept. 26, to help get apples ready for apple butter making were George and Freda Rexroad, Helen Friend, and Melvin and Dotty Beckman. Going and staying most of the week were the Rexroads, and Ross and Linda Glotfelty. The Beckmans went back to help on Saturday. Nearly 2,000 gallons of apple butter were made during the festival.

PERSONAL

Mary Lou Wilson and daughters Joni Wilson and Holly Barry held a baby shower on Saturday for another daughter, Addy Wilson Norman of Georgia, at Otterbein U.M. Church. Family and friends attending were from Virginia, Georgia, Pennsylvania, and Maryland.

Mary Lou took Addy to the Pittsburgh airport on Sunday so she could return home.

BIRTHDAYS

Among Swanton area residents celebrating birthdays this week are Lucinda Davis, Ryelynn Sweitzer, Genevieve Rinker, Tersa Wright, and Sungvein Uber.

Democrats To Hold Monthly Meeting At Oakland Town Hall

Garrett County Democrats will continue their fall lineup of activities with the next regularly scheduled meeting of the GC Democratic Central Committee, set for next Tuesday, Oct. 13, at Oakland Town Hall, 15 S. 3rd Street.

Under the leadership of newly elected and installed officers, the committee will convene at 7 p.m. to take a closer look at its functions and begin to set in motion a series of public forums open to all county residents.

"We want to be the eyes and ears of all citizens during these tough economic times," said James "Smokey" Stanton, chairman of the committee.

Other officers are Zelma Neary, vice chair; Andrew DeLido, secretary; and Teresa Burch, treasurer. Other committee members are Jeff Hovis, Marilyn Regentin, Patricia Duck, and Timothy Duck.

The committee also announced winners of its 2009 raffles. Leroy Bernard, Swanton, won the U.S savings bond raffle, and Michael Amorosa, Westernport, won the drawing for the package deal for the Washington Redskins' opening home game.

Meetings of the Garrett County Democratic Central Committee, held the second Tuesday of each month in Oakland Town Hall, are always open to the public. To learn more about these meetings or seek fuller participation in Democratic Party activities in the county, persons may telephone Stanton at 301-334-3788 or Marilyn Regentin at 301-334-0622, or visit the committee's web site at www.garretts.org.

NEED A LIMO
301-501-LIMO
deepcreektimes.com/limo

In Loving Memory of

David W. Glotfelty

Jan. 10, 1985 - Oct. 11, 2008

It's been one year now that you have been gone from us, and I still don't know why you were taken so early in life. I blame myself and believe it was mainly my fault. And, I want you to know I am sorry. I miss you so very much, things are not the same in the world anymore without you here. No one knows the hurt and pain one has each day unless they have lost a child. David, I love you and miss you so very much and I would trade anything or my life to have you back. But I know there is nothing I can do. You are in a better place now spending time with mom and dad. David, I will always love you and miss you every day of the rest of my life.

Love Always,
Dad & Nancy

HYDRAULIC HOSES
Made While You Wait!
3/16" to 2" Hose
Crimp Machines and Bulk Hose Programs
Hose
Hose Fittings
Adapters
Tube Fittings
Accessories
EATON Aeroquip
Garrett Industrial Supply Inc.
Jobs Made Easier. Jobs Made Safer.
104 Commerce Drive, Mtn Lake Park, MD 301-334-4136
3030 Earl L. Core Rd., Morgantown, WV 304-296-4639
www.garrettindustrialsupply.com

EXTRA ATTIC STORAGE
SELF STORAGE UNITS
10'x10' & 10'x20'
Units Renting Now
814-662-2822
101 Sherman Alley
Salisbury, PA

Garrett County WIC Program

WIC Offers:

Healthy Foods
·Breast Feeding Education and Support
·Health Screening and Growth Checkups
·Nutrition Education
·Information on Other Services

Better Nutrition For A Brighter Future

You can participate if you:

Are pregnant, breast feeding, recently had a baby or have an infant or child under 5 yrs. old
Live in Maryland and meet nutrition and income guidelines
(or qualify for another program such as Medical Assistance or Energy Assistance)

Income Eligibility Guidelines for Maryland WIC Program Benefits

Family Size	Annual Income	Monthly	Bi-Monthly	Bi-Weekly	Weekly
1	$20,036	$1,669	$834	$770	$385
2	$26,955	$2,246	$1,123	$1,036	$518
3	$33,874	$2,822	$1,411	$1,302	$651
4	$40,793	$3,399	$1,699	$1,568	$784
For each additional fam. member add	+ $6,660	+ $555	+ $278	+ $257	+ $129

Call WIC for an appointment at: 301-334-7710
Grantsville area: 301-895-3111
Statewide call: 1-800-242-4942
www.mdwic.org

WIC Helps Kids

WIC Helps Kids

The Garrett County Health Department is an equal opportunity provider and employer.

It's time for every family to save energy and money. That's why we're giving you helpful information about energy-efficient products, tax credits, and other ideas that protect the environment and offset a rise in prices. To learn more about all the little things you can do to save big on electricity, call 1-877-928-8928 or visit alleghenypower.com.

WATT Watchers
Use Energy Wisely
Just a few energy-saving tips that can help you reduce your bill.
• Install a programmable thermostat.
• Set your thermostat as low as comfort permits to save money and energy.
• Buy ENERGY STAR® appliances.

These programs support the EmPOWER Maryland Energy Efficiency Act.

Allegheny Power
an Allegheny Energy company

ATTENTION! GARRETT COUNTY PROPERTY OWNERS

PENDING County Ordinance Proposals that *WILL* Affect Your Property & Property Rights

- Expanded County Control over Future Land Use & Enjoyment
- Expanded Restrictions on Scenic Properties
- Expanded Agricultural & Rural Resource Districts
- "Aesthetic" Building Requirements
- Required Clustering/Conservation Easements
- Expanded Setback Requirements

This is just a snapshot of the intended changes that the County is proposing to enact. These changes will have an immediate impact on ***ALL*** Garrett County properties...including ***unzoned*** properties.

PLEASE Review the Proposed Changes Online at
http://www.garrettcounty.org/PlanningLand/PlanningZoning/Revisions.aspx
& Plan on Attending the

Public Informational Hearing
Wednesday, October 14, 2009 at 7:00 pm
at Garrett College.

Be Heard & Act NOW
to Preserve Your Property Rights.

Thank you!
Concerned Citizens of Garrett County

Paid for by the Garrett County Chamber of Commerce Legislative Subcommittee.

New Female Priests Ordained At St. Matthew's Church

Three Episcopal priests were recently ordained at St. Matthew's Episcopal Church, Oakland. Rev. Anne Byrne, Rev. Pam Fahrner, and Rev. Gloria Stromwell were presented by Rev. Dr. Chip Lee, and the Rt. Rev. John Rabb, Bishop Suffragan of the Diocese of Maryland, was celebrant.

Rev. Byrne, Rev. Fahrner, and Rev. Stromwell were educated over a period of four years through the Mutual Ministry Program. This program is designed specifically to qualify individuals for ministry within their own communities.

The three will remain in the Garrett County community and assist Rev. Lee at St. Matthew's Church and at St. John's Episcopal Church, Deer Park. "Although they will work in many capacities within the churches, they each bring a different focus to their ministries," noted a spokesperson.

Rev. Byrne has initiated a Sunday school program at St. Matthew's and continues to expand its youth offerings. Rev. Fahrner started "Agape, a Gathering of Women" a year ago, which is an ecumenical discussion group. She also works as a chaplain at Garrett County Memorial Hospital. Stromwell, who was previously ordained through the International Council of Community Churches, has more than a decade of experience in hospice work and as a hospital chaplain. She will also continue her work at GCMH.

At the national convention in 2006, the National Episcopal Church elected Katharine Jefferts Schori as presiding bishop. She was the first woman to serve in that capacity. There are now a total of 15 female bishops and 4,607 female ordained clergy, including 1,329 deacons, in the Episcopal church.

NEW PRIESTS ORDAINED AT ST. MATTHEW'S – Newly ordained Episcopal priests Rev. Anne Bryne, Rev. Gloria Stromwell, and Rev. Pam Fahrner give their first blessing at St. Matthew's Episcopal Church, Oakland. They are pictured with Rev. Dr. Chip Lee. See story for details on their ordination.

Movie Night Set At Grantsville's Calvary Church

Family Movie Night will be held at Calvary Fellowship in Grantsville on Friday, Oct. 16, at 7 p.m. This month's featured film will be Walt Disney's *The Jungle Book*.

There is no charge for the evening, which includes drinks and "all-you-can-eat" popcorn. Nursery service will also be available. All are welcome to attend.

Calvary Fellowship is located at 14 Pennsylvania Avenue. For more information or directions, persons may call the church at 301-895-3434.

FRIENDSVILLE NEWS

ASHER GLADE CHURCH OF THE BRETHREN

There will be a board meeting held this Friday, Oct. 9, beginning at 7 p.m.

The youth of the church will hold a hayride this Sunday, Oct. 11. Everyone is welcome to participate.

West Marva Women's Fall Rally will be held next Wednesday, Oct. 14, at Old Furnace Church in Ridgley, W.Va.

"Harvest Heart Singspiration" will be held on Saturday, Oct. 17, at the church. A meal will be shared from 5 to 7 p.m., followed by local talent sharing in song and worship. The menu will consist of soup, rolls, cake, and beverages. Donations will benefit the fuel fund for the elderly.

FRIENDSVILLE UNITED METHODIST CHURCH

Bible study is held on Mondays at 6:30 p.m. and Tuesdays at 10 a.m. at the parsonage. All are invited to attend.

The charge conference will be held Thursday, Oct. 29, at McHenry United Methodist Church at 7 p.m.

The church will host its annual Harvest Dinner on Saturday, Oct. 17, beginning at 4 p.m. The menu will consist of turkey, dressing, mashed potatoes, gravy, green beans, sauerkraut, dessert, and beverages. All are invited to attend, and take-outs will be available.

GRACE LUTHERAN CHURCH

Holy Communion and Harvest Home Sunday will be observed Oct. 18 during the morning worship hour, which begins at 9:45 a.m.

The church council will meet Monday, Oct. 19, at 1 p.m. at the church.

A congregational meeting will be held Sunday, Nov. 1, following morning worship.

MOUNTAIN DALE CHURCH OF THE BRETHREN

The Mountain Dale Church will hold a Fall Festival on Saturday, Oct. 24, from 10 a.m. to 2 p.m. at the church. All children and their families are invited to attend. There will be a puppet show at noon; free hotdogs, drinks, cupcakes, and candy, games and prizes for all age groups, and pumpkin decorating and corn shelling contest for adults.

The church is located off I-68, exit 29, along Big Bear Lake Road. For more information, persons may telephone 304-379-3489. The event will be held rain or shine.

SELBYSPORT UNITED METHODIST CHURCH

The Selbysport United Methodist Church will hold its annual hayride this Sunday, Oct. 11, at 1 p.m. All are welcome.

TURKEY SUPPER

The Blooming Rose United Methodist Church will hold a turkey supper on Saturday, Nov. 14, beginning at 5 p.m. at the church. A freewill offering will be accepted. All are invited.

RED SHIRT FRIDAYS

Friendsville Elementary students are participating in Red Shirt Fridays by wearing a red shirt every Friday to support all serving in the military. They encourage everyone in the community to also participate in this ongoing effort.

TOWN NEWS

The town will be allowing Trick or Treating on Saturday, Oct. 31, from 6 to 7 p.m. Children are to be accompanied by an adult and only go to homes that have porch lights on.

The mayor and town council is having only one council meeting per month until further notice. The October meeting is scheduled for next Monday, Oct. 12, at 7 p.m.

SNOWY CREEK 4-H NEWS

The Snowy Creek 4-H Club held its meeting on September 10 at the Sand Spring Church fellowship hall. Attending were 10 members and six adults.

Derrica and Kendra Friend, Austin and Breanna Lowdermilk, Denny and Kim Friend, and Rick Lowdermilk attended the Maryland State Fair. Toby Grove entered the tractor driving competition, and placed 7th out of 14.

The club raffled off a hog that had been donated. The winners were Greg Lytle and Bill Wagner.

The next meeting will be held at the Sand Spring Church fellowship hall next Thursday, Oct. 15.

LIBRARY NEWS

Marilyn Moors will show the film *Hopi: Songs of the Fourth World* next Wednesday, Oct. 14, at 3 p.m. The showing will be followed by discussion. This film, created by Pat Ferrero, has won many awards and is highly praised by many.

"It is a beautiful film that reaches deep into the essential life of the Hopi," said novelist Scott Momaday. The event is free and open to the public. For more information, persons may telephone Michele Liston at 301-746-5663.

Jennifer Pletta will present a program about coin collecting on Tuesday, Oct. 20, at 4 p.m. It is open to patrons of all ages, and all attendees will receive a free coin.

Storytime with Kecia Smith continues. Persons may call the library at 301-746-5663 for fall dates and times.

Named Volunteer Of The Month By GCMH Auxiliary

The Loar Auxiliary of Garrett County Memorial Hospital has honored Jim Shay as the Volunteer of the Month for October.

"Jim's talents are greatly appreciated," said an auxiliary spokesperson.

Shay became a volunteer in November 2000 and has been very active "behind the scenes" ever since, according to the spokesperson.

"As the spouse of the hospital gift shop manager, Denise Shay, Jim gets volunteered for a lot of unexpected projects such as assembling displays and life-size Draculas, Santas, and other replicas, but he always works on those tasks with a smile," said the spokesperson. "He spends many evenings in the shop counting, rotating stock, stacking, and loading the drink machine for the next day."

The Loar Auxiliary is a volunteer organization. Although its main function is the management and staffing of the hospital gift shop, the auxiliary has branched out to include oversight and management of the Cup O' Joe vending area.

The group also hosts special vendor sales, sponsors bake sales, and is involved in various other efforts that all ultimately benefit the hospital.

Anyone interested in volunteering for the Loar Auxiliary is asked to call the hospital's Volunteer Services Department at 301-533-4041.

MASTERMIND DESIGNZ
Signs • Banners
Vinyl Decals • Graphics
240.321.4899

TRAILERS! TRAILERS! TRAILERS!
TRAILERS, TRAILERS & MORE TRAILERS!
Great time to buy!
10% to 30% Discount
starting at $595
Garrett Automotive
301-387-6148

SMART CHOICES FOR A SHARP SMILE
TIPS FOR TEENS

NO
Mouth jewelry
Tobacco
YES
Healthy snacks
Mouth guards
Sealants
Make a smart choice today and call our experienced staff for a dental exam.
GCHD Dental Care Center Dr. Jason Hieronimus
301-334-7660 or 301-895-3111ext 7660

Thank You!
We would like to thank everybody who sent cards and gifts for our 50th Wedding Anniversary celebration and also to our children for having it.
Jim & Linda Moon

Got Auto Accident Pain?
– If you have recently been involved in an auto accident you need the free report and CD that is now available. It reveals how even minor accidents can cause pain and hidden injuries that may take months or years to surface. Don't settle or speak with anyone until you hear the Toll-Free 24-hour recorded message at 1-800-962-9543 or visit online at AccidentPainFreeReport.com

Fall Sale Days
Large Barn Stars - 40% off
Small & Medium - 25% off
Hats, Scarves & Gloves - 25% off
WOODEN SIGNS 25% Off
PRIMITIVE AMERICANA 25% Off
Wildlife Figurines (Bear, Deer, Wolf) 25% Off
Apple & Rooster Kitchenware 25% Off

KAY'S KORNER
Midway Plaza, Oakland
301-334-4866

Your Deep Creek Connection

Ed King
Associate Broker
301-616-5702 DIRECT
ed.king@longandfoster.com
www.ilovedeepcreeklake.com
LONG & FOSTER REALTORS
Doug McClive
REALTOR® MD
DIRECT 301-616-8116
dmcclive@LNF.com
www.dougmcclive.com

23789 Garrett Highway, McHenry, MD 21541
(O) 301-387-4700
Deep Creek Lake...a place for every season of your life.

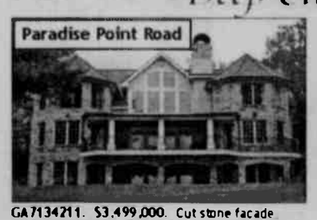
Paradise Point Road
GA7134211. $3,499,000. Cut stone facade southern exposure, & enviable setting just steps to private dock, this elegant retreat offers 7,500 sq ft of uncompromised luxury. Enhanced w/ smart-wiring technology & elevator, this state-of-the-art home features gourmet kitchen, 7 bedrooms, 5 1/2 baths, top-of-the-line audio/video, music & billiards rooms, bar, sauna & office space. Master suite appointed w/ fireplace, opulent bath & balcony.

Eyeopener Lane
GA7167400. $1,500,000. One of the most unique homes on the mountain w/ a 12 mile view across Deep Creek Lake to Backbone Mtn! Just 10' out the door to ski lift #5 at WISP and every amenity for luxury living. Features include hot tub, lots of glass & granite, sauna, 3 private suites, security system, & back-up generator. ASCI Whitewater Course, 2-18 hole golf courses & exciting mtn. coaster are all at your back door!

Marsh Hill Road
GA6731293. $1,450,000. Lakefront home with high-end appointments and artwork with professional design by Sheila Reeves. Featuring granite, cathedral ceilings, maple cabinets & floors, 4 master suites, security system and much more. Spacious decking and private picturesque bridge lead to the Type 'A' dock. Located 2 miles from the Wisp in a quiet cove. Excellent rental history and current bookings.

Deep Creek Highlands
GA7034670. $1,295,000. Gorgeous log home on beautifully landscaped, level lot in Deep Creek Highlands with filtered lake views. Three living areas with high-end upgrades and a large deck provide ample room to spread out your activities. Walking trail leads to the lake area with a picnic cabana, restrooms and dock slip.

Stilwater Drive
GA6108977. $1,099,000. A soaring fieldstone fireplace is the focal point of this custom designed masterpiece. Unique gourmet kitchen features granite countertops, custom ash cabinetry w/ pull-out shelving, Jenn-air® cook top grill, wine cooler & hot water dispenser. Three finished levels of open floor plan w/ large windows for great lake views. 5 bedrooms, 4 ½ baths, 2-car garage, assigned boat slip & so much more!

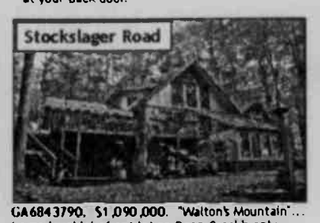
Stockslager Road
GA6843790. $1,090,000. "Walton's Mountain"... Large level lakefront lot on Deep Creek's only lakefront walking path. Chalet contains 4,000 sq ft of finished living space w/several living areas including a Pella solarium hot tub room, family room, pool/game room & 2 massive stone fire places. Totally remodeled & added onto in '98. 135 ft of lakefront w/ a Type 'A' dock. 1.0 acre lot across the road available @ $80,000.

State Park Road
GA7036214. $829,000. Designer log home located in a beautiful wooded setting with a Type 'A' private dock (nearly new) in a protected cove. This split-lakefront home features hand carved logs (some with wildlife animals), private master suite, 3 finished levels and so much more. Located close to the DCL State Park & Meadow Mt. Run - great for hiking and many other outdoor activities.

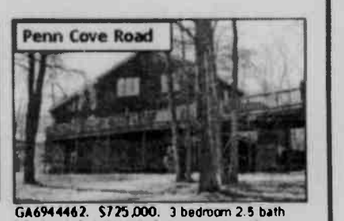
Penn Cove Road
GA6944462. $725,000. 3 bedroom 2.5 bath lakefront chalet located on serene no wake cove in southern Deep Creek Lake. Lots of interior space w/ bonus room included above the 2-car detached garage. Septic approved to add 1 bath & room for additional bedroom on lower level. 4-slip dock (2 power boats each) shared w/ neighbors. A one-year home warranty included $20,000 credit to buyer w/ accepted contract.

Pinnacle Drive
GA7077141. $629,000. Lighted pillars welcome you to this beautiful Mountaineer Log home located in the Pinnacle. Lake & mountain views abound. Lovely great room features pine plank flooring, cathedral ceiling & several glass doors opening to the spacious deck. Includes many special features i.e., 2 stone fireplaces, 2 furnaces, 2 A/C units & 2 covered porches. Assigned boat slip & 23' Bayliner included!

Pergin Farm Road
GA7160839. $610,000. Undeniably appealing in both setting & design, this 3 bedroom, 2 1/2 bath home is cozy, charming, & intimate. Its unique design features exposed beams, various floor & ceiling elevations, & grand windows allowing the interior to blend with the outdoors. Offering 2,400 square feet of living space and a dock slip in the desirable Pergin Cove. Vacation rentals are prohibited in this community.

Rock Lodge Road
GA7170590. $595,000. Charming cottage style split lakefront home with private dock ideally located for all year-round recreational activities, restaurants, cinema, shopping and conveniences. Home has been lovingly maintained. Beautiful large lot with 228 feet of lakefront, mature native trees and spring-fed stream. Wonderful stone patio for outdoor entertaining. Detached pavilion/carport.

Moonrise Drive
GA7048510. $529,000. Low maintenance energy efficient home built in 2007 w/ many green features such as Hardiplank exterior, Rinnai Tankless water heater & composite decking. This lake access home is bright & airy inside w/ a spacious floor plan, 2-car garage & ample storage. Basement in the process of being finished. Water front Greens, a gated community 10 min. from Wisp, amenities include Par 3 golf course & more!

Brobst Road
GA7095613. $499,000. Opportunity is knocking - are you listening? Close to all area activities, yet in quiet, serene country setting on 24 +/- acres. Enjoy the large pond w/ a dock to relax after a hard day's work! Log-sided 4BR/3FB home w/ big kitchen. Open floor plan w/ great outdoor space. Oversized 2-car finished heated garage. Included w/ sale - a one-year home buyers warranty.

Hidden Valley Lane
GA6673598. $265,000. 3 bedroom, 2 bath all one-level cottage in lake access Sky Valley. Living room has nice stone fireplace & adjoins the kitchen. Recently painted interior, new carpet throughout, new kitchen flooring & decks washed/painted. Lake access common area includes a beach & roped off swimming area. Close to the new Thousand Acres Golf Course. BOAT SLIP POSSIBLE THRU HOA-SUBJECT TO AVAILABILITY!

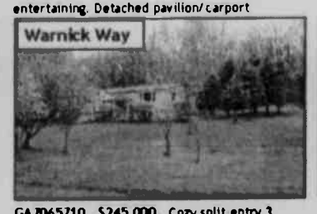
Warnick Way
GA7065710. $245,000. Cozy split entry 3 bedroom 2.5 bath home on 5.97 ac. in a pastoral setting. A stream runs amidst fruit & nut trees, white birch, ornamental maples & flower gardens. Close to DCL, Swallow Falls & Oakland. Outbuildings include 24' X 40' pole building & 2 sheds. Located off Spring Glade Rd near Julie's Greenhouse.

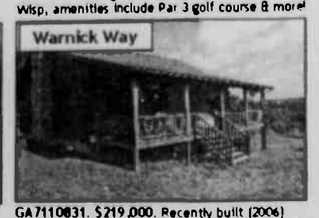
Warnick Way
GA7110831. $219,000. Recently built (2006) raised log chalet just a 10 min. drive to Oakland, DCL, or the Wisp Resort. Home has a beautiful open great room, covered deck on the main floor, & full finished walk-out living area below. Cathedral ceiling, metal roof, & a nice yard complement this affordable vacation OR primary home. 0.83 acres borders state land which provides plenty of wildlife!

HUSKY Notes

SERVICE LEARNING OPPORTUNITIES

•WKHJ is looking for students to dress up in character and ride the float for the Autumn Glory Parade. Those interested should contact Pam Trickett at 301-334-4272.

•The Oakland American Legion is looking for students to assist with serving turkey dinners this Saturday, Oct. 10, beginning at 2 p.m. Those interested should call Katie Bowser at 301-533-1038.

CELL PHONE & INK CARTRIDGE RECYCLING

The Northern Lights Envirothon Team will again be collecting old cell phones and empty inkjet cartridges to be recycled. These items can be dropped off in Room 224 anytime throughout the year. Recycling these items is an way to support the Envirothon Team and prevent toxic substances from entering landfills.

DENIM DAY SUCCESS

Northern High and Northern Middle schools had 80 staff members participate in National Denim Day last Friday. In order to participate, staff members donated $5 for cancer research and awareness. They were each given a pink pm to wear and were encouraged to wear denim for the day to show their support of this cause. Over $400 dollars was raised.

HUSKY BLANKETS, UMBRELLAS, AND SPIRIT SHIRTS

Fleece Husky blankets are on sale for $25 each. Proceeds benefit NHS SGA. Those interested in purchasing one should contact Ms. Harman. They are only available for a limited amount of time.

Golf-size Husky umbrellas (blue and gold NHS colors) are available for $20. Checks should be made payable to NHS Boys' Soccer. Purchases may be made through any team member or Donita Shaw.

The junior class is selling Husky Spirit T-shirts. The cost is $10 a shirt, and money must be included with each order. Sizes range from youth small to 3X. They will be delivered in time for Blue & Gold Day of Homecoming Spirit Week. Those interested should see Mr. Beitzel, Mrs. Garlitz, Mrs. Harman, Mr. Pessini, Morgan Brosnihan, Adam Finzel, Kaitlynn Fratz, Cara Stough, or Haleigh Werner to see the shirt or place an order. Shirts will only be sold through Tuesday, Oct. 13. Orders may also be made via e-mail at mharman@nh.ga.k12.md.us or cmgarlitz@nh.ga.k12.md.us. Order forms and pictures can be e-mailed to interested persons.

LONGABERGER BASKET BINGO

The annual Longaberger Basket Bingo is slated for this Saturday, Oct. 10. Advance tickets are $20, with tickets available at the door for $25. Doors open at 5 p.m.

COLLEGE REPS

A representative from West Virginia Wesleyan will be here on Monday, Oct. 12, at 9 a.m. Those interested in meeting with the representative from this college should have signed up in the Counseling Center by today.

MADDAWG FUNDRAISER

The Northern Maddawgs are doing a first ever Spaghetti Drive-Thru on Monday, Oct. 19, at Northern Middle School from 4 to 7 p.m. Dinners will be available for pick-up during that time. The meal will consist of a spaghetti dinner for a family of four. It will include spaghetti with meat sauce, homemade rolls, and cookies. The cost for the meal will be $20. Meals must be ordered and paid for in advance. The deadline for placing an order is Thursday, Oct. 15. To place an order, persons must contact Tracy Brenneman or Debbie Ahern.

MTN. TOP COLLEGE EXPO

The Mtn. Top College Expo event will be held on Monday, Oct. 12, from 6:30 to 8 p.m. at Garrett College. Approximately 40 to 50 colleges will be represented for students and parents to meet with and gather information about postsecondary opportunities. A financial aid seminar will also be presented at 7 p.m. that evening. Seniors attending may register to win one of up to three $500 scholarships that will be awarded that evening by random drawing. In addition, juniors and seniors attending will have the chance to win one of three backpacks filled with college supplies, each valued at $100, also to be awarded that evening by random drawing.

LAST YEAR'S YEARBOOK

Yearbooks from last year may be picked up and/or purchased from Ms. Theriot in Room 216 before or after school. The cost is $68, including tax.

2009-10 ATHLETIC PASSES

Huskies athletic season passes for 2009-10 school year are now available. A family pass costs $120 each covering two adults and one student. Additional family members can be added for $25 each. An adult pass costs $60; a senior citizen pass (age 55 and older) costs $40; and a student athlete pass costs $35.

Each pass is good for all home athletic events for the school year. Applications can be picked up at the school. Checks should be made payable to Northern High School, and checks and applications should be turned in to Phil Carr or Tracy Brenneman.

CLASS OF 2011 DUES

The class of 2011 will be hosting the prom this year, and the class account is very limited. Juniors are asked to pay class dues in the amount of $40 to Ms. Harman, Mrs. Garlitz, Mr. Pessini, or Mr. Beitzel. Checks should be made payable to Northern High School. All students should ask for a receipt for their payment.

POP TABS

The Northern SSA class will be collecting pop tabs for the Ronald McDonald House in Morgantown, W.Va., again this year. Students are asked to save tabs and drop them off at NHS. They may be sent in with a student, or Mrs. Law at NHS can to arrange to have them picked up. They will be saving them all year.

AFTER-SCHOOL TUTORING

Tutoring is offered each evening in the media center from 3:15 to 6 p.m., with each day focused on a specific subject. The schedule is as follows: Monday, science; Tuesday, English; Wednesday, general study; and Thursday, math. For more information, the school should be contacted.

ROCKTOBERFEST TALENT BATTLE

The Rocktoberfest Talent Battle will be held Thursday, Oct. 8, at the Southern Rescue Squad hall on Rt. 135. Doors open at 8 p.m., and the event ends at 10 p.m. Youth sixth grade through 20 years old only will be admitted free. There will be entertainment, snack food, and games. Posters hanging around the school will have further details. Pre-registration is required. To register, persons should call Venessa at 301-334-7730.

Robotic/Engineering Competition Set For This Saturday

A robotics and engineering competition will be hosted at Yough Glades Elementary School this Sunday, Oct. 11, from 1 to 4 p.m. Teams who enter the event will be challenged to design and build a vehicle for speed and/or distance. Vehicles will be built entirely with LEGO components with the exception of its power source – a single mouse trap. All parts will be provided.

Participation is limited to eight teams. Teams may consist of no more than four people, and all are encouraged to include at least one youth age 8 to 14. Registration will be at Yough Glades School on a first-come, first-served basis starting at 1 p.m. on the day of the competition. Teams are encouraged to register on-site by 1:30 p.m. to allow for sufficient time to build and test their vehicles before the start of the actual timed runs.

"All are encouraged to attend, if not to participate, to watch the excitement and cheer on the competitors," noted a spokesperson. Help will be available for those with all experience levels. "Volunteers will ensure that even those with no experience will compete with some measure of success."

Event organizers are the Garrett Engineering and Robotics Society (GEARS) along with Garrett County's FIRST Robotics High School Team 1629. This event is being offered free of charge. Questions can be directed to 301-616-3231 or ctrautwein@ga.k12.md.us.

Yough Glades is located at 70 Wolf Acres Drive, Oakland.

Sausage, Biscuit Dinner Planned At Ryan's Glade

Ryan's Glade 4-H Club will hold a sausage gravy and biscuit dinner on Friday, Oct. 9, from 3 to 7 p.m. at the Ryan's Glade Community Building along White Church Road off Route 560.

The cost will be $5 for adults and $3 for children 12 and under.

The event is planned to celebrate National 4-H Week and Autumn Glory. Members thanked Mettiki Coal for donating a market hog to the club.

SGCRWC MAKE MEMORIAL DONATION – The Southern Garrett County Republican Women's Club (SGCRWC) recently presented a donation to Garrett Mentors in memory of club member Patty Bobo. "Bobo was proud to wear her Garrett Mentors T-shirt to promote the program and to show her sincere interest in helping the youth of Garrett County," noted a spokesperson. "She touched the lives of several young people and generously contributed her time, experience, and talents to Garrett Mentors." From left are Bea Crosco, SGCRWC co-president; Tricia Cheesman, executive director of Garrett Mentors; and Nita Roberts, SGCRWC co-president.

Robert O. Kazary
Attorney At Law
Real Estate • Estates • Business • Personal Injury
Grantsville Office Phone: 301-895-3138
Cumberland Office Phone: 301-777-8822

REPLACEMENT WINDOWS
·Eliminate drafts
·Tilts in for easy cleaning
·Maintenance free – no painting!
·Reduced heating costs
·Factory direct/Low overhead
CALL FOR YOUR FREE ESTIMATE
Take advantage of the Federal Tax Credit of up to $1500.00 by installing these "Energy Star" rated windows
Specializing in Maintenance Free Home Exteriors Since 1989
Rubis Contracting Inc.
301-334-5646 MHIC#33963

Have You HEARD?
by M. Keith Nester, Sr., BC-HIS
M. Keith Nester, Sr., BC-HIS — Cathy Arnold, HIS
CHARTING A COURSE OF ACTION
The good news is that, by some estimates, 90% of newborns are routinely tested for hearing problems. The not-so-good news is that only 12% of the children with significant hearing losses make use of a hearing instrument to address the loss and overcome it. To make sure parents better avail their hearing-impaired children of instruments that may help them, it pays to review what they should do in the event that their newborn fails a hearing test. In such cases, rather than turning to a pediatrician, who has neither the training nor the equipment to conduct a hearing test, parents should consult with an otolaryngologist and an audiologist. After definitive testing, a hearing instrument specialist can help with instrument selection.
Put your child's hearing future, or yours, in the hands of a caring professional. When a hearing impairment is discovered, it is the job of a hearing specialist to find the perfect match between patient and remedy, regardless of the wearer's age. Let us do what we do best call an AUDIBEL for comprehensive testing, experienced evaluations, custom fittings, quality hearing products, and follow-up care.
P.S. Indicators of hearing loss in children include delays in acquiring language, failure to properly follow directions, and poor enunciation.
AUDIBEL
Office of Dr. Williams Chiropractic • 607 Oakland Ave. • Mountain Lake Park, MD 21550
1-877-585-4327 • www.audibel.com

Goodwill
Retirement Community
Independent Living Cottage
Open House
Friday, October 16
2:00 - 6:00 pm
Everyone Welcome!
263 Killdeer Lane
Grantsville, MD
1 mile north of Grantsville on Dorsey Hotel Road

The Goodwill Retirement Community Village offers opportunities for an active lifestyle without the responsibilities of home maintenance.
Come learn of the benefits of a
Continuing Care Retirement Community.
For more information call Janet Kepple at 301-895-5194 ext. 230

193 Lake Pointe Rd McHenry MD 21541
$699,000
Open House
October 9
Noon - 3pm

An EXCEPTIONAL House located in the #1 location in Garrett County. Admire the beautiful views of the lake & mountains, walk to the Wisp, and enjoy deeded access to tennis court. The potential of this property is unlimited; it could be used as an executive retreat or as a private residence. You need to tour this home to truly appreciate the beauty & quality; it is not the average cookie cutter home.

* Dining room that will comfortably seat 20 guests
* Recreation room that can be used for family fun or executive conference
* Utility room with commercial hot water heater, washer & dryer
* Living room offers stone, propane fireplace & hardwood floors
* Large Wisteria room with hardwood floors, French doors & retractable partitioning wall
* Kitchen offers Oak cabinetry, refrigerator, range, microwave & dishwasher
* Large entry hall with ceramic tile floor
* 4 Master Bedroom Suites all with walk-in closets
* 2 of the bathrooms have Jacuzzi tubs
* Private, elevated front porch overlooking Deep Creek Lake
* Flooring covering consist of hardwood, ceramic, carpet & vinyl
* Rear deck wired & plumbed for hot tub
* Finished basement
* Propane forced air heat
* Central air conditioning
* Dock Slip
* Public water & sewer
* Cedar & Stone exterior

LONG & FOSTER REALTORS
Venus Stark
Long and Foster Real Estate
Cell: 724-366-0035
Office: 301-387-4700
msvenus@lnf.com

Author Donaldson Studying Abroad At English Univ.

Catherine R. Donaldson, a 2000 graduate of Southern High School, is studying abroad this year working toward a degree in critical and creative writing. She is a student at the University of Gloucestershire, Cheltenham, England. She also received one of only three $5,000 international scholarship offered by the school to help with expenses.

Donaldson was 23 when she had her first novel *The Captains Marshall: A Promise of Freedom* published. The book told of two cousins who sought freedom in the early 1660s, challenging the society of their time. *Radiance and Shadows*, her second book, was completed four years later. Her most recent novel *Fading Seas, Finding Home* was then completed in 2008. All three have been a part of her Captains Marshall series.

Donaldson was active in Garrett County 4-H, and carried the flag for the then Garrett College Pipes and Drums. She also sang at St. John's Episcopal Church and was active in the Ecumenical Youth Ministry. She is a graduate of McDaniel College, formerly Western Maryland College, in Westminster.

Catherine credits her teachers at Southern High School, especially Dave Bender and Jane Avery, her pastor Chip Lee, and the former pipes leaders John Grant and the late Judge Fred Thayer.

More information about her books can be obtained at her web site: www.catherinedonaldson.com.

NAT'L PUBLIC LANDS DAY CELEBRATED AT JRL – The property around Jennings Randolph Lake was spruced up through the work of several volunteers on Sept. 30. The event was in conjunction with National Public Lands Day, proclaimed by President Barack Obama. "Today, from the largest national parks and forests to neighborhood playgrounds and urban parks, 130,000 volunteers are working on over 2,000 public land improvement projects across the nation," the president said in a speech that day. "Committed individuals, including participants from schools and universities, private businesses, non-profit organizations, and government agencies, are continuing the American tradition of stewardship through their service." This year's observance focused on water, and at JRL, local Boy/Girl Scouts for the fourth consecutive year manufactured and placed PVC-pipe fish structures in the lake to improve the overall fish population. Quantity and size of different species taken from the lake have improved each of the years that the additional structures have been placed along the shoreline, according to Norm Dennis of the JRL staff. The volunteers are pictured as they offer their help. Persons interested in joining the JRL staff next year for a weekend of free camping, hamburgers and hotdogs, and, Dennis said, "the self-satisfaction in knowing that you are helping improve our local environment for future generations" may call him at 304-355-2346. (Pictures used via permission of Jennings Randolph Lake staff.)

Thank You

"Thank you" are two little words but they can mean so much. My family and I would like to take this opportunity to say thank you to all those people who have supported us in so many ways, since my car accident on August 27.

Hardly a day goes by that I don't see someone who I have not spoken to since the accident and they will tell me that I am on their prayer list at church.

One of my vertebrae (T-12) was shattered in the accidents and those bone fragments have been removed and 2 titanium rods have been placed in my back.

Bone fragments from the vertebra pressed against my spinal cord and did some sensory damage to my legs and feet. I am up and walking but for right now I am using a walker to provide security and support.

However, God gave me an awesome gift out of His love and in answer to the many prayers that have been said for me. I have a broken back that my surgeon says "is a bad break" and I have no back pain. Nothing I do hurts. Thank you, Jesus.

I talked to a critical care nurse about 5 weeks after my accident and she watched how I was walking around. She told me that I didn't realize how fortunate I was that the rescue personnel knew what to do and did it well. So, I would like to say a special thanks to the Deer Park VFD and the Southern Rescue Squad. Thank you that your care helped maintain my ability to walk.

I need to thank so many people – the lady who stopped and called the rescue squad, the deputy who was on the scene in a matter of minutes, the Garrett County Memorial Hospital Emergency Room staff, my surgeon, Dr. Emery and all the staff at Ruby Memorial, and especially the wonderful people at Health South Rehab Hospital.

The Get Well cards I received meant so much – thank you! And the visits, prayers, food, and all the different ways people showed how much they cared.

And, I would like to close by thanking God for being with me every step of the way. One of the greatest gifts God has given us is His word. I had memorized a scripture in preparation for some surgery I was scheduled for on Oct. 13 (which has since been postponed), and those words are what God brought to my mind during the accident. Joshua 1:9 "Be brave, don't be afraid, God is with you wherever you go."

And He certainly fulfilled that word and continues to do it every day.

May God bless you all and may your lives be touched by His promise that "it is more blessed to give than to receive."

Sue & Don Virts & Family

Bruceton Mills Man Charged For Illegal Deer Kill

The Maryland Natural Resources Police (NRP) investigated a complaint of an illegally killed deer in Friendsville last Thursday. Officers responded to the area 1030 Ross Avenue and located an illegally killed whitetail deer at that location.

NRP charged Jamie Lynn Ross, 35, Bruceton Mills, W.Va., for possessing a whitetail deer during closed season and hunting without a license. A trial date has been set for December 11 in Garrett County District Court.

Guest Speaker To Visit Local Senior Centers

The Area Agency on Aging invites the public to attend presentations on asset protection, led by guest speaker Carl Miltenberger, elder law attorney.

The talks will be held at Friendsville Senior Center on Tuesday, Oct. 13, at 11:15 a.m. and at the Mary Browning Senior Center, Oakland, on Wednesday, Oct. 21, at 11:15 a.m.

Lunch will follow for those who have made prior arrangements at each senior center. For more information or to make a lunch reservation, persons may contact Suzanne Carley at 301-334-9431, ext. 139.

CDL Training To Be Offered In Grantsville

Garrett College is now accepting applications for the next series of commercial driver's license training courses at its Mountaintop Truck Driving Institute near Grantsville. The weekday classes will begin on Monday, Nov. 2, with the weekend classes starting Nov. 7.

The training is all-inclusive, offering classroom, yard skills, and over-the-road training. Class A and Class B training will be provided.

"Within a matter of weeks, graduates are on the road reaping the rewards of the trucking industry," said a college spokesperson.

The Class A program consists of 320 hours of training. The program is 15 weeks long for weekday students, and 20 weeks long for those choosing the weekend option.

The Class B option is over a three-week period. This training will qualify students for entry level positions as drivers in over-the-road or local driving vehicles, according to the spokesperson.

Financial assistance in the form of government grants and student loans may be available to qualifying individuals for the Class A option.

For additional information or to register for this course, persons may contact Terry Beachy, director of MTDI, at 301-895-4700 or terry.beachy@garrettcollege.edu.

Chili Cookoff, Face Painting And More At Bethel UMC Fall Fest

Members of the Bethel United Methodist Church will be sponsoring a Fall Festival on October 18 from 4 to 6 p.m. at the church property, located off Broadford Rd. behind the Southern Middle and Broad Ford Elementary schools.

Activities include a chili cook-off, a hay ride, pumpkin decorating, face painting, a cake walk, a candy hunt, and a bake sale.

This is a community event, and all are welcome to attend.

In case of inclement weather, the event will be held at the church, located at the intersection of Dave Turney St. and Baltimore Ave. in Mtn. Lake Park.

For more information, persons may contact Pastor Bobby Holcomb at 301-334-4488.

Read. Then Recycle.

Yes, and I have been sticking up for you. Someone said you aren't fit to live with pigs, and I said you were.

Lou DiCarlo
"The Stained Glass Man"
214 I St., Mtn. Lake Park, Maryland
301-334-8222

Computer giving you a hard time?

Contact the CHIPS Network today for all your commercial computer and website needs. Offering services in:

- Custom Programming and Software
- System and Network Engineering
- Website Design, Maintenance and Support
- Graphic Design
- Hardware and Software Troubleshooting
- Site Management and Consulting

21287 Garrett Highway, Suite 200, Oakland, MD
(301) 387-5652 • (800) 590-9907

Edwards Construction
WV044560 MHBR No. 3167
We hate to bring it up - but . . . it's that time of year again!
Are you ready?
Now placing bids and accepting seasonal contracts for
SNOW REMOVAL
Residential - Commercial - Communities
Competitive Rates * Abrasives Available * On Call 24/7 * Seasonal Contracts * Will Call

New Home Construction
Garages and Pole Buildings - Steel and Shingle Roofs
Remodeling and Additions - Masonry and Concrete
Decks, Drywall, Excavation, Demolition and more!
Call for your free estimate today!
301-616-6465
Steve Edwards, Owner
Oakland, MD
Visit Our Website
www.deepcreek-alpinelakehomeconstruction.com

Please Give
JUST $1 FEEDS 4 CHILDREN

Add a donation to your Pizza Hut® order today.

Pizza Hut
A Division of Yum! Brands

For more information about the World Hunger Relief initiative, please visit www.frombunsertohope.com
The Pizza Hut name, logos and related marks are trademarks of Pizza Hut, Inc. © 2009 Pizza Hut, Inc.

GARRETT COLLEGE NEWS BEAT

Letter from the President

Greetings from Garrett College to readers *of The Republican* as we begin a continuing series of news and information items in these pages.

Garrett College opened in 1971 after a referendum in which 70% of local voters supported the founding of a community college, to be located in McHenry at the geographic center of the county. The college's mission is threefold: to provide access to higher education; to meet the workforce needs of regional employers; and to play a key role in community cultural and economic development. Garrett is one of the county's largest employers, with a total full-time and part-time workforce of around 400 individuals.

In 2006, the county commissioners established a scholarship program that provides full tuition at Garrett for graduates of Northern and Southern high schools, significantly increasing the percentage of local graduates pursuing college study. This year the college will serve approximately 900 students – its highest enrollment ever – in associate degree and certificate programs, including one of the country's first degree programs in adventure sports. Each year there are also around 4,000 enrollments in noncredit courses for workforce training or personal enrichment. The college operates outreach centers in Grantsville and Oakland and is home to a thriving technology business incubator, the Garrett Information Enterprise Center (GIEC).

In the last 10 years, the addition of two residence halls has allowed students from other counties in Maryland, from other states, and from other countries to become part of the campus community, increasing its diversity. Other new facilities in progress include a career and technology training center in Accident, opening in 2010, that will focus on preparation for jobs in emerging industries, including "green" technologies.

Perhaps the most exciting development, however, is the Community Athletics and Recreation Center (CARC). The CARC consists of two related elements – an aquatics and fitness center and a gymnasium/field house. The first, open to the public on a membership basis, will include two swimming pools (a competition pool and a recreation/therapy pool), a well-equipped fitness area with exercise equipment, a physical therapy unit operated by Garrett County Memorial Hospital, and two multipurpose rooms. The gymnasium will have a main court and two practice courts, and will be large enough to host regional tournaments, graduations, and other similar community events. We are grateful to all who have helped to make this long-time dream a reality; construction is scheduled to begin in April, and we expect to see the CARC open by fall 2011.

Garrett County residents have many reasons to take pride in their college. Graduates who complete degrees and go on to four-year institutions rank first in academic performance among those from other Maryland community colleges. Each year several Garrett graduates win highly competitive full-tuition scholarships at Bucknell University. And, of course, the proof of the college's educational quality can be seen every day in alumni who have gone on to become community leaders, including Rob Michael, Joyce Bishoff, Willetta Mateer, Doug Sites, and many others.

Every Garrett County resident is invited to take advantage of the programs offered at the college, to come to events taking place on campus, to visit the library, and otherwise learn more about this important community resource. We are eager to welcome you!

Dr. Jeanne Neff
President

GC Begins Fall Semester With Record Numbers

Garrett College kicked off the 2009 fall semester Sept. 9 with the largest enrollment numbers ever recorded in the history of the college. The enrollment figures rose to 898, a 7.5% increase from fall 2008.

Garrett's enrollment has substantially climbed each year for the past several years.

"Since 2006, enrollment in degree and certificate programs at Garrett College has increased by nearly 40%, to nearly 900 students," said Dr. Jeanne Neff, GC president. "This increase is due to several factors: the Garrett County Commissioners' Scholarship program for graduates of Northern and Southern high schools; signature programs in adventure sports, juvenile justice, and natural resources and wildlife technology; the college's solid academic reputation; competitive athletic teams; and the availability of two residence halls that allow students from other counties and from outside the state to attend the college."

This dramatic increase in enrollment means a lot to the college, she added.

"Continued enrollment growth is an important element in the college's strategic plan, and we would like to reach the milestone of 1,000 students within the next several years," said Dr. Neff.

Not only is the growing student population vital to the college, but to the county as well.

"Such growth is important to Garrett County, where the college is one of the major employers and an asset to economic development," she said.

With this continual increase in student population, Garrett College officials are planning how they will respond to the growth.

"We must take care that our capacity to handle more students – classrooms, faculty, student services staff – keeps pace with growth in numbers," said Dr. Neff. "This will require more resources, a challenging prospect in difficult economic times."

Garrett College is also changing the population dynamics of the area. The college gained five new international students this year, including students from Zimbabwe and Cameroon, countries that have never before been represented at Garrett.

In addition, the college residence halls, which can house 177 students, are nearly at capacity, with 174 students living on campus, an occupancy rate of over 98%. This is a 33% increase from fall 2008.

"With more students coming to Garrett from other counties, other states, and other countries, we're seeing a more diverse stu-

Continued on Page C-6

STACY MILLER

ANN WELLHAM

QING YUAN

TOMMY ZWAAN

Some New Faces At Garrett College

Many new and exciting changes have taken place at Garrett College in recent months, according to a GC spokesperson, and among the changes are a number of new faces on staff, as well as current employees taking on new roles. The college is pleased to announce the appointment of two senior administrators, two faculty members, and several new staff members.

Stacy Miller, the new associate dean of student life, has served as a professor of business for Garrett College for over 10 years. Since 1999, Miller has moved up in the ranks from interim instructor to full professor with tenure of business and economics. He also served as the college's interim director of business and information technology from 2007 to 2009, as well as the co-president of Faculty Senate from 2001 to 2008.

Although Miller had an appointment to the U.S. Naval Academy, he instead went to West Virginia University to stay close to his family, where he graduated summa cum laude with a bachelor of arts degree in liberal arts. He also earned a master of science degree in labor relations and a doctor of jurisprudence degree from WVU.

Born in southern California, Miller grew up in West Virginia after his father retired from the Navy. Currently a resident of Garrett County, he enjoys scuba diving, watching movies with his girlfriend, and international travel.

Miller says he is excited to be a part of student life at Garrett College.

"I truly enjoy watching our students develop during their time here at Garrett," he said. "Knowing we play a part in a person's achievement of their goals and dreams is what makes the job exciting. The fact that I get to do this in an amazing community with wonderful colleagues, great neighbors, and beautiful surroundings is just icing on the cake."

Ann Wellham, the new dean of marketing and enrollment management, is a long-time employee of Garrett College. She has served the college for 27 years as a professor of health and physical education and as the director of athletics. She also served as the interim dean of academic affairs from 2006 to 2008.

Wellham earned her master of science degree from Northern Michigan University and her master of business administration degree from Frostburg State University. A resident of Swanton, she is a native of Linthicum, Anne Arundel County, and a member of the Deep Creek Lions Club.

Regarding her new position as dean, Wellham said, "I am enjoying the challenges of managing marketing and enrollment for the college. This has been a professional goal for me, and I feel honored to represent Garrett College in this capacity. I have a very experienced and hard-working staff to work with and know that collectively we will help to ensure the continuation of strong community relations and enrollment growth."

Qing Yuan, the new director of business and information technology, is new to Garrett College, as well as Garrett County. Originally from northeast China, Yuan comes to the college from Georgia, although she has lived most of her American life in Tennessee.

Yuan earned a master of arts degree in English from Northeast Normal University of China. After moving to the U.S., she earned a master of science degree in computer science and a doctorate in educational leadership from East Tennessee State University.

Yuan says she is pleased to be working at the college.

"The best thing about Garrett College is the people, who make the college a caring and loving community," said Yuan. "I feel fortunate to work here and be part of this community."

Tommy Zwaan, the new professor of business and economics, is also new to the college and the county. He came to Garrett County from Havertown, Pa., where he worked as a professor of business and a banking analyst.

Zwaan earned a bachelor of science degree in economics and a master of arts in economics degree from the University of Delaware, where he was a member of the Omnicron Delta Epsilon Economics Honor Society. He was also a member of the NCAA Division II 1979 National Football Championship team at UD.

Zwaan brings 26 years of teaching experience to Garrett College.

Garrett has also filled many positions with new staff members, both full- and part-time. Kalie Ashby, an Oakland resident and Garrett College graduate, is the new office assistant for the president and foundation offices. Kim Beaulieu of Grantsville is the new copy center assistant. Kailee Craig of Oakland is the new assistant coordinator of residence life. Susan Fowler of Oakland is a new program coordinator for continuing education.

Sarah Friend, an Oakland resident and Garrett College graduate, is the new secretary for continuing education. Tricia Kipp, Grantsville, is the new facilities secretary. Trisha Mayles of Friendsville is the new staff accountant for the business office. Susan Rexroad, Swanton, is the new business office assistant. Julia Zaiser, a resident of Accident who is originally from South Germany, is the new administrative assistant to the dean of administration.

The college has also created some new positions to better serve its students. Garrett now offers counseling and health services to students. Jamie Resh-Kamp, who grew up in Grantsville, is a Garrett College graduate and currently lives in Addison, Pa., has been hired as the coordinator of health services. Madonna Pool, who relocated to Garrett County 21 years ago from upstate New York, has been hired as the college counselor.

Additionally, a number of Garrett College employees have recently been promoted to new positions. Rachelle Davis, a resident of Thomas, W.Va., and the college's former enrollment management coordinator, is now the director of admissions. Maney Gale, a resident of Accident and the college's former secretary of continuing education, is now a program coordinator for continuing education.

Melissa Parker, Morgantown, W.Va., the college's former admissions counselor, is now the coordinator of marketing communications and admissions representative. Scott Stallings, McHenry, a Garrett College graduate and the college's former graphics assistant, is now the graphic designer.

For additional information on employment at Garrett College, persons may telephone Linda Fike at 301-387-3049.

Jearbryo's Catering
Small or Large
Let Chef Bryon Bowman with his 30+ yrs. Experience plan your next party or event!
301-387-7667
www.jearbryos.com

ROBERT G. STUCK
REALTOR®
Sales Associate
Deep Creek Lake Office
23789 Garrett Highway, Suite 2
McHenry, MD 21541
Office: 800-336-5253
Office: 301-387-4700 Ext. 286
Cell: 301-616-2137
E-Mail: Robert.Stuck@longandfoster.com

DENIED SOCIAL SECURITY?
CALL
KIRKWOOD & ROGERS, P.A.
Experience You Can Trust
KEYSER 304-788-8080
CUMBERLAND 301-759-4040
• SERIOUS PERSONAL INJURY
• WORKERS' COMPENSATION

BINGO
WEDNESDAYS
St. Peter's Social Hall
Corner of 4th and Oak St. 301-334-2202
Doors open at 5:30 p.m. Games start at 6:30 p.m.
$500 Jackpot
*Mystery number *Winner take all *Refreshments
NO admission under 18.

PUT YOURSELF IN THE DRIVER'S SEAT!
START YOUR NEW CAREER IN THE TRUCKING INDUSTRY AT MOUNTAINTOP TRUCK DRIVING INSTITUTE!

JOB OPPORTUNITIES STARTING AT $40,000 WITH BENEFITS!
- Short Term Training
- Financial Aid Available to Qualified Individuals
- Immediate Job Openings
- Weekday and Weekend Courses
- Class A and Class B Instruction Offered

FOR MORE INFORMATION CALL TOLL FREE 1-866-851-MTDI
12601 National Pike, Grantsville, MD 21536
WWW.GARRETTCOLLEGE.EDU/MTDI

WELLNESS COURSES

INTEGRATED FOOTWORK
This is an introductory Reflexology course.
OCT. 17 - 8:30 a.m. - 4:30 p.m.
MD SR: $50 GC: $69 OOC: $70.90 OOS: $72.80

MASSAGE FOR COUPLES
You will learn basic massage history and terminology and then put that knowledge into practice in an environment that feels safe and relaxing with mindful, nurturing touch.
OCT. 31-1:00 p.m. - 5:00 p.m.
MD SR: $50/COUPLE GC: $75/COUPLE OOC: $77.50 OOS: $80.00

REIKI I
This is an experiential training course in a complementary holistic technique that originated in Japan.
NOV. 14-15 - 9:00 a.m. - 4:30 p.m.
MO SR: $135 GC: $155 OOC: $157 OOS: $159

MANAGING YOUR HEALTH FOR A LONGER AND HIGH-QUALITY LIFE
This introductory program provides you with the basic knowledge and skills to more effectively manage your health and that of your loved ones.
NOV. 4 - 6:00 p.m. - 8:00 p.m.
MO SR: $25 GC: $39 OOC: $40.40 OOS: $41.80

For more information contact:
Sarah Friend at 301-387-3069 or
email sarah.friand@garrettcollege.edu

CONTINUING EDUCATION & WORKFORCE DEVELOPMENT
MCHENRY, MARYLAND GARRETTCOLLEGE.EDU 301.387.3069

West Virginia

News from Preston, Tucker, Grant and Mineral Counties.

AURORA/EGLON

KIDS MAX LIVE

Maple Grove Assembly of God will be hosting "Kids Max Live" on Oct. 15–17 at 7 p.m. each evening. The event is designed for children ages 4 to 12. Children under age 4 are welcome to attend, but must have an adult accompany them. Families are also welcome to stay during the event, which will have games, drama, and prizes. The church is located at 1458 Accident Road, Eglon.

STEMPLE RIDGE CEMETERY

It is requested that anyone with flowers or decoration on graves remove them by Sunday, Nov. 1, unless they are securely attached or anchored to the headstone. The upcoming high-wind conditions of winter weather distributes all but the tightly held decorations around the community, causing a nuisance. Any questions concerning this request can be directed to Jo-Ann Helton at 304-735-5832. Donations toward cemetery upkeep is always appreciated.

BUCKWHEAT CAKES

The Mtn. Lions Club will host its annual buckwheat cake and sausage dinner on Saturday, Nov. 21. The location is yet to be determined. Serving will begin at 11 a.m. and continue until 7:30 p.m. Adult dinners cost $7, children's (under age 10) dinners cost $4, and dinners for preschool-age children and younger are free.

Sausage will also be available for sale for $2/pound. Anyone interested in purchasing sausage should contact Mary Stemple at 304-735-5383 or Jo-Ann Helton at 304-735-5832. Orders need to be made no later than Nov. 1.

FALL FESTIVAL

The Fall Festival at Aurora School is themed "Harvest Hoedown" and is slated for Saturday, Oct. 31, from 4:30 to 8:30 p.m. There will be turkey dinners, a costume parade for all ages, caramel/candy apples, popcorn, nachos, craft tables, a haunted house, games, and a prize booth. Raffle tickets are currently being sold by Aurora School students.

SPAGHETTI DINNER

Maple Spring Church of the Brethren will be serving an all-you-can-eat spaghetti dinner on Saturday, Oct. 17, from 4 to 8 p.m. The menu will be spaghetti and sauce, salad, a drink, and dessert. Adult dinners are $7, children's dinners are $4, and preschool-age and younger eat for free. A bake sale, sponsored by the Women's Fellowship, will also be open, with pies, cakes, and cookies available for purchase.

CONSERVATION FARMERS

Tim and Linda Blakeley, Horse Shoe Run, were recently named Conservation Farmers of the Year for their efforts on Mtn. Springs Farm. The farm is 140 acres of woodland and 67 acres of pasture, on which they raise cattle. Efforts made in conservation are guided by their participation with the Monongahela Soil Conservation District. With mostly steep hillsides, the division into paddocks and providing water have been major steps taken.

NEW AURORA BUSINESSES

The old stone house on U.S. Rt. 50 East was originally a tavern and has been reverted to the Red Horse Tavern, a restaurant and bar, with Meghan Crowly as proprietor.

A new business, R&J Garage, has also opened at the crossroads on U.S. Rt. 50 West. Randy Sines and his brother Jim offer auto repair at a moderate price and are located to the rear and beside Donna Jean's Restaurant.

BLOODMOBILE REPORT

The Oct. 2 blood drive resulted in 19 units collected, with one first-timer donating. The next bloodmobile is scheduled for Thursday, Dec. 3, which will be the last drive for the winter.

FORD DEATH

Cecil Ford, 75, Jacksonville Beach, Fla., died on Wednesday, Sept. 30. A service and burial were held on Monday, Oct. 5, at a Florida location. He was a son of the late Tom and Mary (Fike) Ford, formerly of Eglon and Benbush.

He is survived by his wife, Margaret (Wiles) Ford; four children; his brother, Don and Ray "Butch" Ford; one adopted brother; and two sisters, Geraldine "Bubbles" Beckman and Arlene Bolyard.

PERSONAL

Mildred Teets and Alma Snyder, Aurora, were notified of the death of their nephew, Gene Donham, on Sept. 28. He was a son of their brother, Lawrence Donham, and Mrs. George (Roxie) Ege.

Tom and Jeenifer Teets were visitors of his father and mother, Mark and LaDeana Teets, Amboy, before returning to their Alexandria, Va., home.

Harold Winters returned to his Columbus, Ohio, home after attending a funeral service for Helen Dunlap Dorsey m Keyser. She was a friend of Harold's late wife Helen.

Helen Strawser's mother, Virginia Paugh, Thomas, was recently admitted to the ICU of Garrett County Memorial Hospital.

Larry Bachtel's wife Jane has been hospitalized at GCMH, where she is undergoing diagnostic testing.

Elda "Sue" Fike, Zanesville, Ohio, was a guest at the Eglon home of her daughter and son-in-law, Carolyn and Robert Fike. She then went to Elkins, where other family members were visiting. She returned to her home with son and daughter-in-law Eugene and Ruth Fike, Zanesville.

Jackie and Alma Snyder returned to their Aurora home following a brief vacation in Rosine, Ky., at the Jerusalem Ridge home of Bill Monroe, the "father of bluegrass music."

Saturday visitors of Ellis and Marie Teets, Horse Shoe Run, and Claude and Jean Winters, Eglon, were Larry and Kathy Athey, Bridgeport. Kathy is a niece of Marie. She is the daughter of Marie's late sister Louise Life and husband Pete.

An outdoor tent wedding was held on Saturday, Sept. 26, to unite Reese McGregor and Meghan Durst in marriage. The bride is the daughter of Bradley and Lori Durst. The ceremony took place at their farm in Amboy. The couple have been working in Morgantown and will relocate to Philadelphia, Pa.

TERRA ALTA

TERRA ALTA PUBLIC LIBRARY

The First Dodge: A Genealogical Narrative, a CD, was made and presented to the Terra Alta Public Library by Charles L. Dodge. *Signs of Life* by David Jeremiah was given in memory of Opal P. Burns, and *Quick Colorful Quilts*, edited by Rosemary Wilkinson, was given in memory of Betty Reese by Pine Grove United Methodist Church.

Microfilm of the *Barber Democrat* of Philippi has been added to the collection. These consist of 35 reels ranging in time from 1893 through 1995.

CRAFT BAZAAR

The Corinth Church will hold a craft bazaar on Oct. 9 and 10, from 9 a.m. to 6 p.m. each day. Soup and sandwiches will be available.

TABI RAFFLE

Terra Alta Betterment Inc. (TABI) is now raffling off two halves of hog. Clear Mountain Bank and Gregg's Pharmacy donated the Buckwheat Festival hog. The drawing will be at the regular TABI meeting on Nov. 2 at 7 p.m. Tickets are available at Gregg's, the town hall, and Preston Floral.

Clear Mtn. Bank Receives Five-Star Superior Rating

Brian F. Thomas, president and CEO of Clear Mountain Bank, Bruceton Mills, W.Va., recently accepted a distinguished five-star superior rating from BauerFinancial Inc., Coral Gables, Fla.

A five-star rating for financial strength and stability is the highest rating attainable from BauerFinancial and is based on the overall financial condition of the bank. BauerFinancial has been the nation's top bank rating firm for over a quarter century. Clear Mountain Bank has achieved this designation for 24 consecutive quarters.

Clear Mountain Bank is a locally owned and managed community bank serving Monongalia, Preston, and Garrett counties. The bank offers a comprehensive array of banking services, and is a leader in providing electronic banking, including electronic bill payments and remote deposit. Additional information can be obtained at www.clearmountainbank.com.

College Fair Set At Potomac State

Potomac State College of West Virginia University, Keyser, will once again host the upcoming Mineral County College Fair for high school students and their parents next Wednesday, Oct. 14. It will be held in the Lough Gymnasium from 9 to 11 a.m.

Numerous colleges and universities will be displaying information regarding majors, types of degrees, and clubs and athletic programs. Parents and students are encouraged to ask questions about housing, scholarships, faculty to student ratios, and entrance requirements, among others.

Although students from Keyser and Frankfort high schools will be bused to the campus, the college fair is free and open to the public as well. Current Potomac State students may also attend.

"The college fair gives local students a chance to explore a variety of options for college and other post-secondary opportunities," said Beth Little, director of enrollment services for Potomac State. "We're pleased to host this event for the 10th year."

Colleges and other entities so far committed to participating in the fair are: Alderson-Broaddus College, Concord University, Davis & Elkins College, Eastern WV Community and Technical College, Fairmont State University, Frostburg State University, Garrett College, Glenville State College, Marshall University, Mountain State University, Potomac State College of WVU, Salem International University, Shepherd University, United States Army and Army Reserve, University of Charleston, West Liberty State College, West Virginia Junior College/Morgantown Campus, West Virginia University, West Virginia University/Health Sciences, WVU Institute of Technology, West Virginia Wesleyan College, WV Higher Education Policy Commission, WV National Guard (Army), and WYO-Tech.

The college fair is hosted and coordinated by Potomac State, in cooperation with the Mineral County Board of Education and the Keyser and Frankfort high school guidance counselors.

GC Begins

Continued from Page C-5

dent population, which is important to the educational experience, as we live in a global society," Dr. Neff said.

But, Dr. Neff also noted that consideration has to be taken concerning students who are not from Garrett County.

"These students need to be properly introduced to the community and appropriately supported during their time with the college," she said.

In that regard, Garrett College began the school year with a fun-filled orientation weekend in which new students were met with activities, food, and fun. Additionally, the Student Life staff is in the process of organizing a year of activities and events, including the upcoming fall fest and winter formal.

For additional information, persons may telephone Garrett College at 301-387-3000.

MASTERMIND DESIGNZ
Signs • Banners
Vinyl Decals • Graphics
Photography • Logos
240.321.4899

got disability?®
get your benefits!
Social Security Disability
Short/Long Term Disability (Private and ERISA)
State and Federal Disability
Long-Term Care
Life Insurance Claims
Elkind & Shea
The Disability Benefits Law Firm
801 Roeder Road, Suite 550
Silver Spring, MD 20910
To learn more about us and our work, call
301-495-6665
www.disabilitybenefitslawfirm.com

Sundown Car Care
AUTO DETAILING
Wash • Wax • Interior Detailing • Steam Cleaning
Also: Interior detailing of boats, motorcycles, RVs, SUVs, work trucks, & vans
20% OFF for repeat customers
FULL DETAIL & STEAM CLEANING ONLY $75
Available evenings & weekends
Located on Rt. 560.
We can come to you!
Call anytime: 301-616-1521

Fat Boys Country Kitchen
Serving TURKEY DINNERS
STARTING AT 4 P.M.,
THURSDAY, OCT. 8 THRU SUNDAY, OCT. 11
includes: Turkey & homemade dressing, mashed potatoes & gravy, choice of green beans or sauerkraut, homemade roll, pumpkin pie & coffee or tea
$10.95
$8.95 AGE 60 & UP
$5.95 AGE 12 & UNDER
CARRY OUTS AVAILABLE!
2806 Maryland Hwy.
(Across from 84 Lumber)
301-334-3119

Humberson's
Limited Time Offer!
STIMULUS PACKAGE
Our special pricing along with government incentives Makes it the TIME TO BUY. Call and ask about how we can make your dream home a reality!!
"FREE" $85,900
Laminate wood Flooring
Appliance Package
Gas Forced Air Furnace
26' x 44'
(26' x 52') only $89,900
HUMBERSON HOMES INC.
MHBR No. 305
301-387-6976 / 800-457-6777
www.humberson.com

Looking for COMMERCIAL COVERAGE?
american insurance center
Representing ERIE® Insurance and other fine companies
2000 Thayer Center, Oakland
Call Me!
301-334-1159
Kendra T. Simpson, Agent

AUTUMN GLORY SPECIAL
TWO-FER SALE
A wonderful vacation or retirement spot on Deep Creek Lake
*Lakefront units with decks
*Fantastic view of lake and mountains
*A 2-bedroom unit + A 1-bedroom unit
*Same floor units at Will O' the Wisp
*Indoor pool • Hot tub • Handball court • Other amenities
*Underground parking with elevators
*Rent one and enjoy the other for personal use
SPECIAL AUTUMN GLORY PRICE-TO-SELL
Call Today
Jan Bernard, Associate Broker
Long & Foster Realtors
23789 Garrett Highway
McHenry, MD 21550
1-800-366-5253
or 301-616-5976
www.jansdeepcreekhomes.com
LONG & FOSTER REALTORS

Represents IORG Assembly Of Md. At Summer Seminar

Sarah Hanlin, a 2008 graduate of Southern High School, was selected to represent the Grand Assembly of Maryland, International Order of Rainbow for Girls, at the semi-annual summer seminar held in Kansas City, Mo., recently.

One girl from each jurisdiction across the nation was selected to participate as well as give her point of view and share ideas concerning the IORG. Hanlin attended youth protection seminars and social media meetmgs, and learned how to use marketing tools for www.gorainbow.org

She is a member of Oakland Assembly #8, of which she has been a member for four years. She currently holds the state office of Grand Faith. Hanlin is a recipient of the Gayle Saks Scholarship presented by the Maryland Grand Assembly. She has been honored with the Grand Cross of Colors Medal, which is given to select Rainbow Girls and adults who show outstanding dedication to the Order of Rainbow. She also received several merit bars, earned through various acts of service.

Hanlin is a second-year student at Garrett College and plans to attend Frostburg State University to become a special education teacher. She is the daughter of Art and Dora Hanlin and the granddaughter of Letha Hanlin and Patience Fitzwater, all of Oakland.

IORG is a service organization that teaches leadership and confidence skills and citizenship. It was established for girls ages 11 to 20 and teaches public speaking, responsibility, service to others, and organizational skills.

For more information, persons may go to www.gorainbow.org. Those interested may also contact local leaders Charee Reckner at 301-387-2807, Debbie Raynovich at 301-387-4545, or Ardra Sharpless at 301-334-8618.

Emmanuel United Methodist Church Homecoming Set

Emmanuel United Methodist Church of the Northeast Garrett Charge will hold its 50th Homecoming on Sunday, Oct. 18.

Rev. Dr. Gary Ziegler will be the guest speaker at the 9:30 a.m. service. Paul and Terry Werner will provide special music. A covered dish dinner will be shared after the service. All are welcome.

The church is located at U.S. Rt. 40 and Pocahontas Road near Finzel.

Higher Education, Financial Aid Guide Released

One of the Maryland Higher Education Commission's most popular publications is being sent out to Maryland high schools this week.

"College 411: A Student Guide to Higher Education and Financial Aid in Maryland" contains information on all of Maryland's two- and four-year public and independent colleges and universities, including enrollment figures, tuition and fees, housing costs, types of degrees that are awarded at each institution (associate's, bachelor's, master's, and doctorates), entry requirements, and application deadlines. It also features each campus web site, phone number, and mailing address.

Additionally, the guide provides information on what academic degree programs are available at every institution in the state. It also details how to obtain financial assistance, with information about each scholarship or grant the MHEC Office of Student of Financial Assistance (OSFA) administers, as well as application procedures.

"The 'College 411' guide is a an easy-to-use publication that is invaluable to Maryland students, counselors, parents, and others who are either seeking a degree in higher education or a profile of a Maryland college or university that fits them best at this time," Secretary of Higher Education James E. Lyons Sr. said.

Governor Martin O'Malley's and Secretary Lyons' letters of support to students considering going to college are included in the guide.

"As we work to navigate our state through this national economic downturn, properly informing your family through this exciting but challenging time m your lives is essential, and this guide will help you do just that," Governor O'Malley writes to students.

The Maryland Higher Education Commission is a 12-member coordinating board responsible for establishing statewide policies for Maryland public and independent colleges and universities, and private career schools. It serves as an advocate for more than 337,000 college students in Maryland, for the state and its needs, and for business and industry in Maryland.

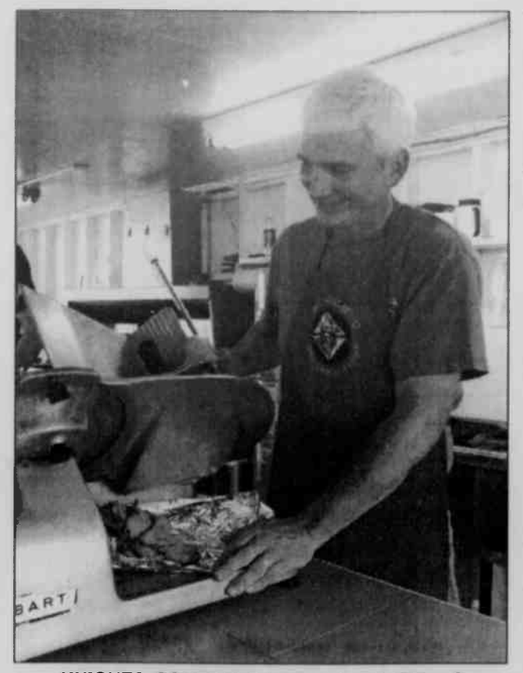

KNIGHTS SCHEDULE ANNUAL ROAST – Some tickets are still available for the 6th annual beef and shrimp roast sponsored by the Knights of Columbus, Council 1771, Oakland. The event is scheduled for Saturday, Nov. 7, from 6 to 9 p.m. at St. Peter the Apostle Church social hall, 208 South 4th Street, Oakland. Pictured is group member Mike Rafferty who will be cutting the charcoal pit beef, which the Knights say is the best in the area. Also on the menu will be steamed shrimp, homemade shrimp soup, Italian sausage, Kunzler hot dogs, salad, bread and rolls, homemade desserts, coffee, soda, and draft beer (legal drinking age enforced). No carry-outs will be available, as this is an "all-you-can-eat" event. "The roast, which is becoming a 'must-attend' event for the Oakland area, began as a community supper so that local residents would be able to get a good meal at a nominal cost, and to this day ticket prices have remained low," said a group spokesperson. The cost is $20 per ticket, and only 200 tickets will be sold. For tickets or to obtain additional information, persons may contact Bill Schrider at 301-245-4356 or any other Council 1771 member.

4-H Club News

TRAILBLAZERS
by Erika Ritchey, reporter

The October meeting of the Trailblazers 4-H Club was held at Cove Run Farm. There were five members present. Members were able to go through the corn maze and have a bonfire to roast hot dogs and make s'mores. They were able to help Cove Run's "Sending Love Around the World" campaign by helping to fill five boxes for Operation Christmas Child.

The fair booth is on display in the window of Mark IV in honor of 4-H Week.

Everyone was reminded that beef raffle tickets must be turned in.

Beef weigh-in is scheduled for Nov. 7 or Nov. 14. Participants should bring all completed paperwork to the fairgrounds.

The next meeting is scheduled for Nov. 19 at 7 p.m. Members should bring non-perishable food items. The club plans to put together three food baskets to donate to families in need. Suggestions for families should be given to the 4-H leader. Club members will deliver the food baskets that night.

Robotics Team To Host AG Carnival, Demonstrations

The High School Robotics Team 1629 will hold demonstrations of this year's robot this Saturday, Oct. 10, in front of the Board of Education building on Second Street from 10 a.m. until the time of the Autumn Glory Parade.

Along with demonstrations, a Kids' Carnival and food will be provided by the group and set up between M&T Bank and the BOE building. The Kids' Carnival will begin at 10 a.m. and last until the parade is over. Tickets are 25¢ and prizes will be awarded.

Food will also be available until the parade is over, with fresh-squeezed lemonade, coffee, bottled water, and fresh popcorn available. All proceeds will go toward this year's competition expenses.

2nd Annual Autumn Glory Sale
Primitives & Baskets
Longaberger Baskets & Pottery
Longaberger Totes & Purses
Longaberger Gift Baskets & Totes
Primitive Furniture & Decor
Hours: Friday, October 9 • 10-6
Saturday, October 10 • 10-6
Sunday, October 11 • 10-4
1046 E. High Street, Oakland, MD
near Southern High School
Look for the tents.
Questions call 301-334-6298

Autumn Glory Turkey Dinners
OAK PARK CHURCH OF THE BRETHREN
(Across from Southern High School)
Saturday, Oct. 10
Noon until ???
Adults, $7.50 Children 10 & under $4.00
CARRY-OUTS AVAILABLE
Bring your friends and families for a delicious home-cooked meal.
Facility is handicapped accessible.

Furnishing Your Home For Over 43 Years
RODERICK Quality Leaves No Regrets
203 Main St.
Westernport, MD
Open Mon., Wed., Fri. 10-8;
Tues. & Thurs. 10-5; Sat. 10-4
Closed Sunday
301-359-0451 www.roderickoutlet.com
• Sealy • Ashley
• Berkline • Flexsteel
• La-Z-Boy
• Benchcraft
• Broyhill
•Free Delivery
•12 Months Same As Cash
All major credit cards accepted

Shaffer Oakland, MD
FORD Ford MERCURY
301-334-2121 1-877-334-8501
We want YOUR USED VEHICLE!
• We'll pay you NADA book value, for your trade-in.
• We'll make your 1st payment (up to $400).
• We can get the vehicle you want from: another FORD dealer, or from the auction!
• This offer ends October 30, 2009.
• We finance extended warranties at 0%. www.shafferfordoakland.com

Give your business a big advantage with BPI certification.
Allegheny Power and Allegany College of Maryland are teaming up to help contractors grow their business. Sign up for a 5-day Home Energy Analysis training and be eligible to take the required exams for the Building Performance Institute (BPI) certification. Students will then have the opportunity to apply to Allegheny Power to become a home energy analyst contractor. Courses begin October 5th and November 2nd, and the deadline to register is September 28th. So register today by calling 301-784-5341 or visiting allegany.edu.
Get certified for home performance audits. Course tuition is $1,595, but contractors completing the class, attaining BPI Certification and becoming an Allegheny Power contractor will receive a $750 tuition refund. Auditors will need to own or have access to all diagnostic equipment required to do the work.
WATT Watchers
ACM
Frederick Community College
CETEC
Garrett College
Allegheny Power

Your Deep Creek Connection
Ed King
Associate Broker
301-616-5702 DIRECT
ed.king@longandfoster.com
www.ilovedeepcreeklake.com
Doug McClive
REALTOR® MD
DIRECT 301-616-8116
dmcclive@LNF.com
www.dougmcclive.com
LONG & FOSTER REALTORS
23789 Garrett Highway, McHenry, MD 21541
(O) 301-387-4700
Deep Creek Lake...a place for every season of your life
Residential

GA7176272. $145,000. Ideal starter home on a level lot close to Oakland & Deep Creek Lake yet in a very private setting. Includes a full, unfinished basement with a one-car garage and work shop area. Contains over 1,000 finished square feet of living space, solid cedar/wormy chestnut paneling, and enclosed front porch. Take advantage of the $8,000 1st time homebuyer tax credit available until Nov. 30th, 2009.

Unit #407. GA7170477 @ $69,500 &
Unit # 123. GA6625728 @ $68,900
Slope side location at an affordable price. Wisp Hotel is located in the heart of Wisp Ski & Golf ... the 2009-2010 ski season. Hotel amenities include indoor pool, fitness center, racquetball, tennis and on-site restaurants.
Lots & Land
GA6818806. $349,000. Lot 32 Deep Creek Highlands. An assigned boat slip on Deep Creek Lake enhances the value and enjoyment of this mountaintop lake view home site in Deep Creek Highlands near Wisp ski, ASCI whitewater course, mountain coaster, and golf resort. Features of this private community include in-ground swimming pool, hiking trails, playground, public water/sewer, high-speed cable Internet access, propane gas and more.
GA7027650. $224,500. 648 Paradise Heights Road Lot 4 - Lake Access! One-acre wooded home site with a dock slip in the southern waters of Deep Creek Lake. Reserved sewer tap and all utilities available as well as large mature trees on property. Very private setting, yet close to all resort activities. Adjacent property across Paradise Heights Road is in a Conservation Easement and will never be developed. Dock slip in a great lake front location!
GA7074242. $159,000. Lot 21 Whitetails Way - Beautiful 10 (+/-) acre mostly level lot with a stream that feeds into the Yough River. Dense forest with Canadian hemlocks, mature oak and maple trees. Great turkey hunting on property and fly fishing a short walk downstream to river. Approved perc for a 6 bedroom single family residence. Lot is subdividable pending zoning and health department approval.
GA7168373. $63,000. North Glade Road - Gently sloping 2.19 (+/-) acre building site. Perc approved for a 3-bedroom dwelling. Located in a nice neighborhood perfect for a primary or 2nd home. Minutes to all Deep Creek Lake amenities and shopping, yet far enough away to feel very private and the area affords an abundance of wildlife. Woodland Avenue is a paved road to the building site. No H.O.A. Dues or Regulations.
GA7112400. $229,900. Cedarbrook Lane - Lake access 1.15 (+/-) acre level wooded building site. Septic in place for a 3 bedroom dwelling. Located in the southern end of the lake close to the Yacht club. This area of the lake has low boat traffic and is great for sailing. Dock slip within walking distance.
GA7161907. $159,000. Lot 97 High Rock Lane - Level building site (0.63 ac.) located on Wisp Mountain just a stone's throw from all the WISP Resort's amenities including ASCI recirculating Whitewater Course, ski slopes, tubing park, and the mountain coaster. The new Hale Irwin designed golf course is right next door and the WISP golf course is just down the hill. Five minute drive to Deep Creek Lake amenities.
GA7062812. $115,000. Lakeshore Drive - Lake area building lot improved with a paid sewer tap and a well. Driveway from the county road. Convenient location. Close to State Parks and all Deep Creek Lake amenities.
GA7053152. $35,000. Lot 11 Minnetoska Lake - Gently sloping 3.00 (+/-) acre corner building lot located in the Minnetoska Lake Subdivision. Lot 11 has an approved perk for a 6 bedroom home. HOA benefits include a common area with picnic tables, swings, jungle gym and a small recreational lake for row boats or canoes only. Minnetoska Lake is private and only a 10 minute drive to shopping.
Thousand Acres @ Deep Creek Lake Golf Course Lots
PRE-COMPLETION PRICING! 570-acre lakeside golf community that is Thousand Acres at Deep Creek Lake. The first 9 holes are FINISHED-limited play happening now. Designed by Myrtle Beach architect Craig Schreiner, the emphasis is strategic design values with sensitivity to the environment. All lots include golf membership!
GA7129939. $155,000 - Lake access lot 18 borders the fairway of hole #3- great views of tee and green.
GA697[illegible]. $152,500 - Lake access wooded lot 4 borders the fairway w/ views of hole #2 tee and green.
GA7132290. $147,500 - Lake access lot 14 is wooded with views of hole #7.
GA7132283. $145,000 - Lake access lot 10 is wooded with views of hole #7.
GA7129935. $129,900 - Lake access lot 25 is wooded with views of hole #3- tee and green.
GA7129917. $119,900 - Lake access lot 27 is wooded with views of hole #3- tee and green.
JUST ADDED!
Lakefront Lot #2. $625,000 - Level 0.70 (+/-)acre lot includes 3-power boat slips and golf membership! (Utilities @ site)

Farming On The Mountaintop

Lantz Awarded For Extension Service

Willie Lantz, a UME Educator in Garrett County and a University of Maryland Extension faculty member, was recently recognized and honored at the 2009 National' Association of County Ag Agents Annual Meeting and Professional Improvement Conference in Portland, Ore.

Lantz was honored with an Achievement Award, which is presented to individuals with less than 10 years of extension service who are selected by their peers for excellence in their field of expertise.

Lantz has focused on developing sustainable agriculture enterprises, involving dairy, meat goats, fruits and vegetables, and forestry. He has led a team of investigators looking into the development of day-neutral strawberry production, and also is involved in a multi-county effort to increase participation in community organization and government through the creation of the Western Maryland Rural Leadership Academy.

Lantz shared his expertise through a presentation at the conference.

Battling Tomato Blight To Be Focus Of Class

Gardeners and farmers across the mid-Atlantic region lost their tomatoes and potatoes to a fairly new strain of late blight this past summer, according to a spokesperson from the University of Maryland Extension Garrett County office. The Extension Office is offering a class that will discuss prevention and good management practices that will help persons combat late blight and other pests and diseases in gardens. The class will be held on Oct. 21 at the Ruth Enlow Library in Oakland from 6:30 to 8 p.m.

The circumstances surrounding this year's outbreak of late blight will be discussed, as well as ways planters can avoid it and other diseases next year.

The symptoms associated with early blight, late blight, and powdery mildew will be reviewed, and integrated pest management strategies pertaining to insects will also be touched upon. Some take-home materials will be provided, the spokesperson said.

This event is sponsored by the University of Maryland's Master Gardener program. Sherry Frick, University of Maryland Extension Horticulture Program assistant and Master Gardener coordinator for Garrett County, will present the class.

There is no charge. Space is limited so persons are asked to call the Extension office 301-334-6960 no later than Oct. 13 to register.

NO HUNTING OR TRESPASSING
on any land owned by
Deer Haven Farms LLC
or Richard & Regina Marple.
Violators will be prosecuted.

Long History. Strong Future.

At Farm Credit, you can bet that we'll be around for a long time. Our dependable, stable and quality service has been our foundation for over 90 years.

Your friends at Farm Credit of the Virginias are the Experts in Rural Finance. We'll be right here when you need us.

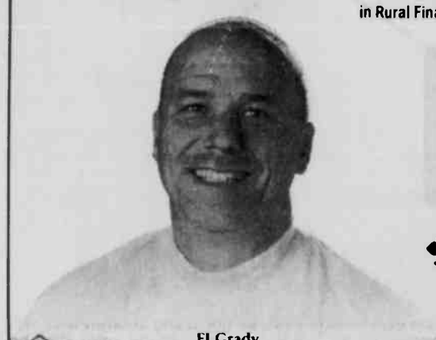

FJ Grady
Loan Officer

We Make Loans for:
- Homes & Estates
- Farms & Farmettes
- Land & Construction
- Livestock & Equipment
- Barns & Facilities
- Recreation Properties

FARM CREDIT
Country Mortgages
301-334-8542
800-296-8554
FarmCreditofVirginias.com

GRANTSVILLE STOCKYARDS

Market report for Saturday, October 3, 2009.

Stock Steers and Bulls (200-500 lbs.), $65-92. Stock Heifers, $60-86. Slaughter Steers, good to choice, up to $81; medium to good, $55-77. Holstein Steers, good, $54-65; light, up to $54. Slaughter Heifers, good to choice, up to $79; medium to good, $55-76. Bulls, heavy, $45-53.50; light, $55-56.

Cows, utility (Holsteins), $44-46; canners, $35-40; culls, $34 and down. Bob Calves, $20 and down. Holstein Bull Calves, return to farm (90-120 lbs.), up to $62.50. Holstein Heifer Calves, return to farm, up to $50. Beef Cross Calves, return to farm, up to $75.

Hogs, top quality, up to $43.50; heavy, up to $42; light, $20-58, feeder pigs, by head, up to $54. Sows, up to $33. Male Hogs, $3-24.

Lambs (70-85 lbs.), up to $116; (85-125 lbs.), up to $107; (30-60 lbs.), up to $115; culls up to $70. Sheep, up to $55; fat sheep, up to $35.

Goats, large, by head, $60-143; medium, by head, $25-75; small, by head, $10-40; kid, by head, $5-20.

FRIEND'S STOCKYARD INC.

Market report for Monday, October 5, 2009.

Stock Steers and Bulls (200-500 lbs.), $65-100; Stock Steers (700-850 lbs.), $65-88; Stock Heifers, $50-91. Slaughter Steers, good to choice, $72-80; medium to good, $70-79.50; heavy choice (over 1,450 lbs.), $75-82.50. Holstein Steers, heavy choice, $60-68; light (500 to 600 lbs.), up to $61.75.

Slaughter Heifers, good to choice, $76-79.85; medium to good, $75-78; utility, $55.75-72. Bulls, heavy, $44.50-54.50; light, $47-62. Cows, utility, $44-50.50; commercial to good, $38-46; culls, $37.75 and down. Veals, good to choice, $45-90; medium to good, $45-72. Bob Calves, $30 and down. Holstein Bull Calves, return to farm (85-120 lbs.), up to $75. Holstein Heifer Calves, return to farm (85-120 lbs.), up to $190. Beef Cross Calves, return to farm, up to $80.

Hogs, top quality, up to $45.50. Sows, up to $39.

Lambs, choice, up to $105. Goats, choice (by head), $25-81.

MARYLAND COOPERATIVE EXTENSION

GARRETT COUNTY Cooperative Extension Service

UNIVERSITY OF MARYLAND
COLLEGE PARK - EASTERN SHORE

FARM-O-GRAM

Western Maryland Cash Grain & Hay Prices

Cash Grain Prices: #2 Yellow Shelled Corn, $3.20/bu; Yellow Soybeans, $8.58/bu.; Red Winter Wheat, $3.43/bu.; Barley, $2.25/bu.; Oats, $2-2.75/bu.

Hay & Straw Prices: New Holland, Pa.: Alfalfa, $82-230/ton; Mixed Hay, $40-185/ton; Timothy, $65-205/ton; Grass, $70-165/ton; Straw, $75-165/ton.

Westminster: Alfalfa, $2.20-5.80/bale; Alfalfa Mix, $4-4.60/bale; Timothy, $2.90-5.30/bale; Timothy Mix, $1.60-4.30/bale; Grass Mix, $2.30-47.0/bale; Straw, $2.80-3.60/bale.

Winchester, Va.: Stocker-Feeder Cattle ($/100 wt.):

Steers: (300-400 lbs.), $91-102.50; (400-500 lbs.), $92-105; (500-600 lbs.), $89-104; (600-700 lbs.), $85-94; (700-800 lbs.), $86.50-88.50; (800-900 lbs.), $86.50. Heifers: (300-400 lbs.), $76-84; (400-500 lbs.), $71-79,75; (500-600 lbs.), $72-80.75; (600-700 lbs.), $75-80; (700-800 lbs.), $76-81.50.

Slaughter Cattle - Westminster:

Fed Steers: Choice & Prime, $80.75-83.50; Low Choice, $78-80.25; Select, $75.50; Holsteins, $64.75-68. Fed Heifers: Choice, $79-83; Select, $75.25-78.50; Holsteins, $45.75-55. Slaughter Cows: Breakers, $43-48; Boners, $37-42.50; Thin & Slow, $36 & down.

Ag Happenings 2009

To register for any of the following programs/workshops, persons should contact the Garrett County Extension Office at 301-334-6960, as seating is limited. Those who require special assistance to participate in the sessions are asked to contact Willie Lantz at 301-334-6960 at least one week prior to the event.

Battling the Blight and Other Garden Pests class will be offered on Wednesday, Oct. 21, at the Ruth Enlow Library, Oakland from 6:30 to 8 p.m. Seating is limited. There is no cost to attend. This program is sponsored by the University of Maryland Master Gardener program. Sherry Frick, UMD horticulture program assistant, will present the program.

Mtn. Top Grazing Network Pasture Walk #6 will take place on Saturday, Oct. 24, at the Log Cabin Fence Company in Amity, Pa. (94 miles from Oakland), 10 a.m. until noon. The Log Cabin Fence Co. is a fencing and hoop structure business owned by Bill and Judy Iams of Amity. Visitors will see the company's production facilities and learn about the newest technology and innovations in fencing and hoop structures. For more information, persons may contact Walt Bumgarner at the Fayette County Office of Penn State Extension at 724-438-0111.

Mtn. Top Grazing Network Pasture Walk #7 will take place on Saturday, Nov. 7, 11 a.m. until noon, at the home of Mike and Kim Teter, 19900 Icy Lane SE, Oldtown. The Teters have a 541-acre beef and hay/pasture operation. During the 2008/2009 winter, their herd of 130 head utilized stockpiled forages for all but two months. For 2009/2010 the Teters hope to feed even less hay as they improve their grazing techniques. For more information, persons may call Derrick Bender at the Allegany County Extension Office at 301-724-3320.

The Garrett Co. Extension web site is located at www.garrett.umd.edu.

Real Estate Facts by...

Pat McLaughlin

THE GOOSE AND THE GANDER

When facing a mortgage default, most homeowners try to sell their home - fast. The technique that works in these stressful situations also works for the rest of sellers - namely, aggressive pricing.

As a seller, you control the three factors that determine how quickly your home will sell: marketing, condition, and price. Let's focus on that last element.

First, be clear about your goals. Can you hold out for the highest price you can get, or do you want to move on quickly? Unfortunately, the fact that you paid more than what homes in your neighborhood are selling for is irrelevant in today's market.

Forget about salvaging equity, and price your home aggressively against the competition. Overpricing keeps many buyers from even seeing your listing in their affordability zone. They'll see lower priced homes as a better value, while you'll wait until the lowballers come out of the woodwork.

Start your pricing decision with a Comparative Market Analysis (CMA) performed by your real estate representative. If you're truly motivated to sell quickly, price your home 10% lower than the selling (not asking) prices of other homes in your area.

Now your home becomes a bargain, and it will attract the attention of other agents and their qualified buyers. An attractive price, good condition and savvy marketing will result in offers and ultimately, a sale.

If you are thinking of buying or selling a home but feel "out of touch" with real estate, give me a call today.

COLDWELL BANKER
DEEP CREEK REALTY
301-387-5303
800-252-7335
www.DeepCreekRealty.com
24439 Garrett Hwy. McHenry, MD 21541

MHIC#70591
WV045943
PA046483

MT.TOP Granite & Marble

Custom Fabrication and Installation of the highest quality Granite, Marble, and Quartz

- ✓ Countertops
- ✓ Vanity tops
- ✓ Table tops
- ✓ Floor Tile
- ✓ Thresholds
- ✓ Windowsills
- ✓ Fireplace Mantles & Hearths
- ✓ Cutting Boards
- ✓ Papers Weights

Free Estimates!

Over 200 colors available!

Right now, with your kitchen countertop purchase of $2,500 or more, receive a FREE stainless steel undermount sink, as well as 50% off select color vanity tops, sink included (up to 48", limit of two).

141 Commerce Dr.
Oakland, MD 21550
(Southern Garrett Industrial Park)
301.334.9690

www.mttopgranite.com

PUBLIC NOTICES PUBLIC NOTICES

Rosen Hoover, P.A.
100 North Charles St. 10th Floor
Baltimore, Maryland 21201
SUBSTITUTE TRUSTEES' SALE OF VALUABLE FEE SIMPLE DWELLING
375 VINDEX ROAD
KITZMILLER, MARYLAND 21538

Under and by virtue of the power of sale contained in a certain Deed of Trust from Deborah D. Guthrie and Rex A. Guthrie, dated January 7, 1999, and recorded in Liber 763, page 480, among the Land Records of Garrett County, Maryland, default having occurred under the terms thereof, and at the request of the parties secured thereby, the undersigned Substitute Trustees will offer the sale at public auction at the Circuit Court for Garrett County, 203 South 4th Street Entrance, Oakland, Maryland, on

MONDAY, OCTOBER 19, 2009, AT 1:00 P.M.

all that lot of ground and the improvements thereon SITUATED IN Garrett County, Maryland, and more fully described as follows:

Being known and designated as Lot No. 1 as shown on a Plat entitled Final Plat for Charles & Sara Elizabeth Sharpless Land recorded among Land Records of Garrett County, Maryland, in Plat Drawer 1, Folio 185.

The property is believed to be improved by a dwelling. The property address is 375 Vindex Road, Kitzmiller, MD 21538.

The property will be sold in an as is condition and subject to conditions, restrictions and agreements of record affecting the same, if any, and with no warranty of any kind.

Terms of Sale: A deposit of $3,000.00 will be required at the time of sale, such deposit to be in cash, cashier's check, certified check, or in other form acceptable to the Substitute Trustees. Balance of the purchase price is to be paid in cash within ten (10) business days of the final ratification of sale by the Circuit Court for Garrett County. if payment of the balance does not take place within ten business days of ratification, the deposit will be forfeited and property will be resold at the risk and expense of the defaulting purchaser. The defaulting purchaser shall not be entitled to any surplus proceeds or profits resulting from any resale of the property. Interest to be paid on unpaid purchase money at the rate pursuant to the deed of trust note from date of sale to date funds are received in the office of the Substitute Trustees in the event the property is purchased by someone rather than the note holder. In the event settlement is delayed for any reason, there shall be no abatement of interest. Taxes, ground rent, water rent, condominium fees and/or homeowner association dues, all public charges, assessments payable on an annual basis, including sanitary and/or metropolitan district charges, if applicable, to be adjusted for the current year to date of sale and assumed thereafter by the purchaser. Cost of all documentary stamps, transfer taxes and settlement expenses shall be borne by the purchaser. Purchaser shall be responsible for obtaining physical possession of the property. Purchaser assumes the risk of loss or damage to the property from the date of sale forward. If the Substitute Trustees are unable to convey good and marketable title, the purchaser's sole remedy in law or equity shall be limited to the refund of the deposit. Upon refund of the deposit, this sale shall be void and of no effect, and the purchaser shall have no further claims against the Substitute Trustees. Purchaser agrees to pay $250.00 at settlement, to the Sellers attorney, for review of the settlement documents. Purchaser agrees to pay $250.00 to the Seller's Attorney for review of Motion to Substitute Purchaser payable at the time of execution.

Cindy R. Diamond and Bruce D. Brown
Substitute Trustees
Tidewater Auctions, LLC
410-825-2900
www.tidewaterauctions.com

10/1-15(3)

TRUSTEE'S SALE

Trustee's Sale of valuable fee simple property improved by premises known as **91 BOULDER RIDGE DR, Oakland, MD 21550**. By virtue of the power and authority contained in a Deed of Trust from **ANTHONY R HUMPHREYS AND LENORE R. HUMPHREYS**, dated April 19, 2005, and recorded in Liber 1116 at Page 0356 among the land records of the COUNTY OF GARRETT, in the original principal amount of $738,500.00 with an interest rate of 3.972%. Upon default and request for sale, the undersigned trustees will offer for sale at public auction at the front of the Courthouse for the COUNTY OF GARRETT, 203 S. 4th Street, Oakland, Maryland, on

October 21, 2009, at 5:08 p.m.

all that property described in said Deed of Trust including but not limited to:

ALL THAT LOT, PIECE OR PARCEL OF LAND SITUATE, LYING AND BEING IN ELECTION DISTRICT NO. 18, GARRETT COUNTY, MARYLAND, DESIGNATED AS LOT NO. 8, BOULDER RIDGE SUBDIVISION, AS SHOWN ON A PLAT RECORDED IN PLAT CASE DKM FILE 3, PAGE 64 AND DKM FILE 3, PAGE 69, BOTH BEING ONE OF THE PLAT RECORDS OF GARRETT COUNTY, MARYLAND.

BEING THE SAME PROPERTY WHICH WAS CONVEYED UNTO ANTHONY ROBERT HUMPHREYS AND LENORE R. HUMPHREYS, HUSBAND AND WIFE, BY DEED FROM G. RENE ADAM, OF EVEN DATE HEREWITH AND RECORDED OR INTENDED TO BE RECORDED AMONG THE LAND RECORDS OF GARRETT COUNTY, MARYLAND, IMMEDIATELY PRIOR TO THESE PRESENTS.

SUBJECT TO THE DECLARATION OF COVENANTS, CONDITIONS AND RESTRICTIONS FOR THE BOULDER RIDGE SUBDIVISION RECORDED DECEMBER 31, 2001 IN LIBER 872, PAGE 811, ONE OF THE LAND RECORDS OF GARRETT COUNTY, MARYLAND.

Said property is in fee simple and is improved by a dwelling and is sold in "as is condition" and subject to all superior covenants, conditions, liens, restrictions, easement, rights-of-way, as may affect same, if any.

TERMS OF SALE: A deposit of $25,000.00 cash or certified funds shall be required at the time of sale. The balance of the purchase price with interest at 6% per annum from the date of sale to the date of payment will be paid within TEN DAYS after the final ratification of the sale. Adjustments on all taxes, public charges and special or regular assessments will be made as of the date of sale and thereafter assumed by purchaser. If applicable, condominium and/or homeowner association dues and assessments that may become due after the time of sale will be the responsibility of the purchaser. Title examination, conveyancing, state revenue stamps, transfer taxes, title insurance, and all other costs incident to settlement are to be paid by the purchaser. Time is of the essence for the purchaser, otherwise the deposit will be forfeited and the property may be resold at risk and costs of the defaulting purchaser. If the sale is not ratified or if the Substitute Trustees are unable to convey marketable title in accord with these terms of sale, the purchaser's only remedy is return of the deposit. Trustee's File No. 09-160652. 11-C-09-011123 **LOAN TYPE** = Conventional.

John S. Burson, William M. Savage, Gregory N. Britto, Jason Murphy, Krisfine D. Brown and Erik W. Yoder,
Substitute Trustees
SHAPIRO & BURSON, LLP
13135 LEE JACKSON HWY., SUITE 201
FAIRFAX, VA 22033
410-769-9797

Harvey West Auctioneers
300 E. Joppa Rd.
Hampton Plaza - Suite 1103
Baltimore, MD 21286
www.hwestauctions.com
410-769-9797

10/1-15(3)

PUBLIC NOTICES

REMINDER

All legal advertisements and public auctions submitted for publication in *The Republican* are now required to be emailed (preferred) or typed and delivered to our office prior to the deadline. No faxed copies will be accepted unless arrangements are made in advance. **PLEASE: NO ALL CAPS!**

The email address for these advertisements is advertising@therepublicannews.com

The mailing address is: ***The Republican*, P.O. Box 326, Oakland, MD 21550.**

The deadline for advertising is 5 p.m. on Tuesday prior to the Thursday publication.

IN THE CIRCUIT COURT FOR GARRETT COUNTY, MARYLAND
Case No. 11-C-09-011063
Edward S. Cohn, et al.
Substitute Trustees
Plaintiffs
vs
Artur I. Medvedev, et al.
Defendants
NOTICE

Notice is hereby given this 15th day of September 2009, by the Circuit Court for Garrett County, that the sale of the property mentioned in these proceedings, made and reported, will be ratified and confirmed, unless cause to the contrary thereof be shown on or before the 15th day of October 2009, provided a copy of this notice be published in a newspaper of general circulation in Garrett County, once in each of three successive weeks before the 9th day of October 2009.

The Report of Sale states the amount of the foreclosure sale price to be $320,195.05. The property sold herein is known as 94 Meadow Court, Oakland, MD 21550.

Sondra R. Buckel,
Clerk of the Circuit Court

9/24-10/8(3)

NOTICE OF APPOINTMENT
NOTICE TO CREDITORS
NOTICE TO UNKNOWN HEIRS
Estate No. 11314
TO ALL PERSONS INTERESTED IN THE ESTATE OF:
ELEANOR FAY STEMPLE

Notice is given that Donald W. Stemple, 501 Palmer Drive, Oakland, MD 21550, was on September 3, 2009, appointed personal representative of the estate of Eleanor Fay Stemple, who died on August 27, 2009, with a will.

Further information can be obtained by reviewing the estate file in the office of the Register of Wills or by contacting the personal representative or the attorney.

All persons having any objection to the appointment (or to the probate of the decedent's will) shall file their objections with the Register of Wills on or before the 3rd day of March 2010.

Any person having a claim against the decedent must present the claim to the undersigned personal representative or file it with the Register of Wills with a copy to the undersigned on or before the earlier of the following dates:

(1) Six months from the date of the decedent's death, except if the decedent died before October 1, 1992, nine months from the date of the decedent's death; or

(2) Two months after the personal representative mails or otherwise delivers to the creditor a copy of this published notice or other written notice, notifying the creditor that the claim will be barred unless the creditor presents the claims within two months from the mailing or other delivery of the notice. A claim not presented or filed on or before that date, or any extension provided by law, is unenforceable thereafter. Claim forms may be obtained from the Register of Wills.

Name of newspaper designated by personal representative: *The Republican*.

Date of Publication: October 1, 2009.

Donald W. Stemple
Personal Representative
Rita L. Watson
Garrett County
Register of Wills
Room 103 Courthouse
313 E. Alder St.
Oakland, MD 21550

10/1-15(3)

Covahey, Boozer, Devan, & Dore, P.A.
Attorneys At Law
606 Baltimore Avenue, Suite 302
Towson, MD 21204
410-828-5525

SUBSTITUTED TRUSTEES' SALE OF VALUABLE FEE SIMPLE DWELLING PROPERTY KNOWN AS NO. 115 BIRCH LANE, UNIT 13 Oakland, MD 21550

Under and by virtue of the power of sale contained in a certain Deed of Trust from Linda L. Sisler to Joan H. Anderson, Trustees, dated January 16, 2008, and recorded among the Land Records of Garrett County in Liber No. 1353, folio 0344, and Declaration of Substitution of Trustees dated June 23, 2009 and recorded among the aforementioned Land Records substituting Thomas P. Dore, Mark S. Devan, Kristen K. Haskins, Gerard F. Miles, Jr., Shannon Menapace as Substituted Trustees under the Deed of Trust aforesaid, Flagstar Bank, F.S.B. being the current holder of the Note(s) secured thereby, and default having occurred under the terms thereof, the undersigned Substituted Trustees will offer for sale at public auction, at the Courthouse Door, Alder Street entrance, Oakland, Maryland on

Tuesday, October 13, 2009, at 3:00 p.m.

all that lot of ground and the improvements thereon situate in Garrett County, State of Maryland, as described in the Deed of Trust dated January 16, 2008 and recorded among the land records of Garrett County, in Liber 1353, folio 0344, also being further described in a Deed dated April 28, 1995, and recorded among the land records of Garrett County in Liber 651, folio 240. The improvements thereon consist of a dwelling.

The property will be sold in "AS IS" condition, subject to any existing building violations, etc. and also subject to conditions, restrictions and agreements of record affecting same, if any. Neither the Trustees nor their respective agents, successors or assigns make any representations or warranties, either expressed or implied, with respect to the property including without limitations, description, use, recorded or unrecorded leases or other occupancy agreements, if any, operating and management agreements, physical conditions or to the environmental conditions of the subject property. The Trustees shall be required to convey insurable title.

A Statement of Mortgage Debt has been filed in the foreclosure case in the approximate amount of $173,000.00.

TERMS OF THE SALE: Cash or certified check deposit in the amount of $17,500.00 will be required of the purchaser (other than the above-named Holder) at the time and place of sale, balance in cash, immediately within twenty (20) days of the final ratification of the sale by the Circuit Court for Garrett County, time being of the essence, and to bear interest at the rate of 8.000% per annum from the date of sale to date of settlement. In the event the above-named Holder purchases the property at the sale as the high bidder, no deposit will be required and the requirement of interest on the balance of the purchase price shall be waived. In the event settlement is delayed for any reason, there shall be no abatement of interest. If the purchaser defaults, in addition to all other remedies including but not limited to attorney fees, the Substituted Trustees may declare the entire deposit forfeited and resell the property at the risk and expense of the defaulting purchaser. The defaulting purchaser shall be liable for the payment of any deficiency in the purchase price, all costs and expenses of both sales, attorney fees and all other charges due and incidental and consequential damages. Taxes, water/sewer charges and condo/HOA dues, if any, to be adjusted to the date of sale. Ground rent, if any, whether incurred prior to or after the sale to be paid by purchaser. All other public charges and assessments payable on an annual basis, including sanitary and/or metropolitan district charges to be adjusted for the current year to date of sale and assumed thereafter by the purchaser. Cost of all documentary stamps and transfer taxes shall be borne by the purchaser. Purchaser shall have the responsibility of obtaining possession of the property. In the event the Substituted Trustees do not convey title for any reason, purchaser's sole remedy is return of deposit. The Substituted Trustees shall have the right to terminate this contract in the event the holder has entered into any agreement with or accepted funds from or on the behalf of the mortgagor. Upon termination of the contract, Purchaser's sole remedy shall be return of the deposit. Purchaser agrees to pay a deed preparation and document review fee of $350.00 to the Seller's attorney and an additional fee of $250.00 for the review of any motion, which may be subsequently filed with the Court to substitute a purchaser herein.

Thomas P. Dore, Mark S. Devan, Kristen K. Haskins,
Gerard F. Miles, Jr., Shannon Menapace
Substituted Trustees
Tidewater Auctions, LLC
410-825-2900
9/24-10/8(3) **www.tidewateauctions.com**

STATE OF OWNERSHIP, MANAGEMENT, AND CIRCULATION
(All Periodicals Publications Except Requester Publications)

1. Publication Title	2. Publication Number	3. Filing Date
THE REPUBLICAN	USPS 462-240	OCT. 8, 2009
4. Issue Frequency	5. Number of Issues Published Annually	6. Annual Subscription Price
WEEKLY	52	$27.00 / $28.50

7. Complete Mailing Address of Known Office of Publication: 108 S SECOND ST, PO BOX 326, OAKLAND MD 21550-0326 — Contact Person: ELLIE PAUGH, CIRCULATION MANAGER — PHONE: 301-334-3663

8. Complete Mailing Address of General Business Office of Publisher: SINCELL PUBLISHING CO INC DBA - THE REPUBLICAN, 108 S SECOND ST, PO BOX 326 OAKLAND MD 21550-0326

9. Full names & complete mailing address of publisher, editor, and managing editor
Publisher: SINCELL PUBLISHING CO INC — PO BOX 326 OAKLAND MD 21550-0326
Editor: DONALD W. SINCELL — 510 G ST, MOUNTAIN LAKE PARK, MD 21550
Managing Editor: N/A

10. Corporation Owner – Full names and Complete Mailing Addresses of Stockholders
SINCELL PUBLISHING CO INC — PO BOX 326 OAKLAND MD 21550-0326
DONALD W. SINCELL — 510 G ST, MOUNTAIN LAKE PARK, MD 21550
SUZANNE B. SINCELL — 510 G ST, MOUNTAIN LAKE PARK, MD 21550
MARY S. MC EWEN — 108 E PENNINGTON ST, OAKLAND MD 21550
JOHN R. MC EWEN — 108 E PENNINGTON ST, OAKLAND MD 21550

11. Known Bondholders, Mortgagees, and Other Security Holders Owning or Holding One Percent or More Of Total Amount of Bonds, Mortgages, or Other Securities: NONE

12. Tax Status (For completion by nonprofit organizations authorized to mail at nonprofit rates): N/A
The purpose, function, and nonprofit status of this organization and the exempt status for federal income tax purposes:
Has not changed during preceding 12 months: N/A
Has changed during preceding 12 months (publisher must submit explanation of change with this statement): N/A

13. Publication Title: THE REPUBLICAN	14. Issue Date for Circulation Data: September 24, 2009	
15. Extent and Nature of Circulation	Average No. Copies Each Issue During Preceding 12 Months	No. Copies of Single Issue Published Nearest to Filing Date
GENERAL PUBLICATION		
a. Total Number of Copies (Net Press Run)	10,070	10,125
b. Paid Circulation (By mail and outside the mail)		
1) Mailed Outside-County paid subscriptions stated on PS Form 3541 (include paid distribution above nominal rate, advertiser's proof copies and exchange copies)	2,685	2,201
2) Mailed In-County paid subscriptions stated on PS Form 3541 (include paid distribution above nominal rate, advertiser's proof & exchange copies)	2,182	2,224
3) Paid distribution outside the mails including sales through dealers, carriers, street vendors, counter sales and other paid distribution outside USPS	5,308	5,300
4) Paid distribution by other classes of mail through the USPS	N/A	N/A
c. Total Paid distribution (Sum of 15b(1),(2),(3), and (4))	10,070	10,125
d. Free or nominal rate distribution (by mail and outside the mail)		
1) Free or nominal rate outside-county copies on PS Form 3541	22	22
2) Free or nominal rate in-county copies included on Form 3541	3	3
3) Free or Nominal Rate mailed at other classes through the USPS (e.g. First-Class mail)	N/A	N/A
4) Free or nominal rate copies outside mail (carriers/other means)	N/A	N/A
e. Total Free or nominal rate distribution (Sum of 15d(1,2,3,&4))	25	25
f. Total Distribution (Sum of 15c and 15e)	10,095	10,150
g. Copies not distributed	193	230
h. Total Distribution (Sum of 15f and 15g)	10,288	10,380
i. Percent Paid (15c divided by 15f times 100)	99.79	99.78

16. Publication of Statement of Ownership: Publication is a general publication and publication of this statement is required. Will be printed in the OCTOBER 8, 2009 issue of the publication.

17. Name and title of signature of editor, publisher, business manager, or owner: DONALD W. SINCELL, editor — Date: Oct. 7, 2009

I certify that all information furnished on this form is true and complete. I understand that anyone who furnishes false or misleading information on this form or who omits material or information requested on the form may be subject to criminal sanctions (including fines and imprisonment) and/or civil sanctions (including civil penalties). PS FORM 3526 — 10/08/2009/1

Personal Representative
Rita L. Watson
Garrett County
Register of Wills
Room 103 Courthouse
313 E. Alder St.
10/1-15(3) Oakland, MD 21550

PUBLIC NOTICE

Notice is hereby given that the following vessel has, for over 180 days, been on the property of Deep Creek Marina, 2010 Deep Creek Drive, McHenry, MD 21541, and phone number 301-387-6977.

The vessel is described as: 1991 24' Harris Sunliner pontoon. The hull identification number is HAMP9832G091 and the vessel is blue. The owners are Tom and Ann Philips, 302 Castle Shannon BLVD, Pittsburgh, PA 15234.

Application for title will be made in accordance with Section 8-722 of the Annotated Code of Maryland, Natural Resources Article if the vessel is not claimed and removed from the above property within 30 days of this notice. 10/1-22(4)

REQUEST FOR PROPOSALS
INMATE HEALTH CARE SERVICES

The Board of County Commissioners of Garrett County, Maryland will accept sealed proposals from interested parties to provide health care services as specified for inmates housed at the Garrett County Detention Center.

A Pre-Proposal Conference will be held at 10:00 a.m. on Wednesday, October 21, 2009, in the Commissioners' Public Meeting Room located at 203 South Fourth Street, Room 209 in Oakland, Maryland.

Proposal documents may be obtained in person from the Garrett County Purchasing Department, 316 East Alder Street, Oakland, Maryland. A copy of the proposal documents can also be downloaded from the Purchasing Department's web site at http://www.garrettcounty.org/Purchasing/CurrentBids.aspx. Inquiries may be made by calling 301-334-5003.

Sealed proposals must be submitted to the Garrett County Purchasing Department, 316 East Alder Street, Oakland, Maryland 21550, on or before Tuesday, November 3, 2009, at 2:00 p.m. (local time). Interested parties are required to submit an original and five (5) copies of its proposal documents at the time of submission. All proposals submitted should be enclosed in a sealed envelope and should be clearly marked "Request for Proposals – Inmate Health Care Services" on the outside of the envelope. Any proposals received after the time due will not be considered for award and shall be retained as documentation for the proposal file.

The Board of County Commissioners of Garrett County, Maryland, reserves the right to accept or reject any or all proposals, to cancel this request and to waive technicalities in any part deemed to be in the best interests of Garrett County.

By Order of the Board
Brian E. Bowers, CPPB
Purchasing Agent
Garrett County
Purchasing Department

10/1-8(2)

Hofmeister & Leavers, LLC
409 Washington Avenue, Suite 210
Towson, Maryland 21204

SUBSTITUTE TRUSTEES' SALE OF TWO PARCELS OF LAND, ONE IMPROVED AND ONE UNIMPROVED, COLLECTIVELY KNOWN AS 617 Water Street, Friendsville, MD 21531

Under and by virtue of the power of sale contained in a certain Deed of Trust from Ronald W. Buckingham and Diane M. Buckingham, dated February 23, 2006, and recorded in Liber 1199, folio 11, among the Land Records of Garrett County, Maryland, as clarified by Order of the Circuit Court for Garrett County, MD, dated January 12, 2009, default having occurred under the terms thereof, Civil Action No. 11-C-08-10620, and at the request of the parties secured thereby, the undersigned Substitute Trustees will offer the sale at public auction at the Circuit Court for Garrett County, Courthouse Door, Oakland, MD, on

Monday, October 19, 2009, AT 1:00 P.M.

All that lot of ground and the improvements thereon SITUATED IN Garrett County, Maryland, and more fully described as follows:

PARCEL 1: BEGINNING for the same at an iron pin standing in the right-of-way margin of the Maryland State Highway Administration, said iron pin also standing in the eighth line of lands of Jonas R. Bittner and Agnes P. Bittner, his wife, said iron pin also standing North 54° 32' 03" West, 15.82 feet from the eighth corner of said land, and then running with said margin of the Maryland State Highway Administration for five courses and with part of said eighth line, and the ninth, tenth, eleventh, and twelfth lines of said land, North 54° 32' 03" West, 195.67 feet; North 36° 28' 44" West, 218.87 feet; North 24° 26' 17" West, 47.35 feet; North 27° 06' 42" East, 45.47 feet; and South 82° 17' 42" East, 323.03 feet to an iron pin standing in the said thirteenth corner of said land, then running along a line fence and with the thirteenth line of said land and beyond, South 05° 30' 30" West, 331.30 feet to the said beginning, containing 1.68 acres, more or less.

BEING the same property as was conveyed to the Grantors by deed from Jonas R. Bittner, et ux, dated July 25, 1983, and recorded in Liber No. 435, folio 628, one of the Land Records of Garrett County, Maryland.

PARCEL 2: BEGINNING at a ½ inch Iron Rod, found, marking the northwesteriy corner of the Karol O. and Bessie M. Rush lands (D.B. 145 at p. 226) with another Karol O. and Bessie M. Rush lands (D.B. 435 at p. 628), said point being in the southeriy right of way limits of the Maryland State Highway Administration lands, thence with said right of way limits the following two courses and distances, South 82° 17' 42" East, 191.30 feet to a point, thence continuing, South 72° 49' 50" East, 77.54 feet to a point, in the westerly right of way limits of Riverside Drive, thence with said right of way limits of Riverside Drive, South 08° 59' 20" West, 112.51 feet to a point, marking the northeasterly corner of the Trustees of the United Methodist Church lands (D.B. 348 at p. 524), thence leaving said right of way limits and running with the division line of the Rush Lands and the United Methodist Church lands the following two courses and distances, North 81° 55' 40" West, 253.27 feet to a point, thence continuing, South 03° 52' 00" West, 80.21 feet to a ½ inch Iron Rod, found, marking the comer of the Rush lands and the United Methodist Church lands with the division line of the Jonas R. and Agnes P. Bittner lands (D.B. 435 at p. 625), thence with the division line of the Rush lands and the Bittner lands crossing a 10.0 fool roadway, North 81° 55' 40" West, 9.52 feet to a ½ inch Iron Rod, found, in the division line of the aforesaid two Rush lands, thence with said division line, North 05° 30' 03" East, 203.70 feet to lhe place of beginning, containing 0.76 acres, more or less.

BEING part of the lands conveyed by Walter O. Dawson, Trustee, to Karol O. Rush and Bessie M. Rush, his wife, by a deed dated June 10, 1947, and recorded in Liber No. 145, folio 226, one of the Land Records of Garrett County, Maryland.

Parcel 1 is believed to be improved by a Colonial style dwelling believed to contain three bedrooms, two baths, and front porch. Parcel 2 is believed to be contiguous and is an unimproved lot. The property address is 617 Water Street, Friendsville, MD 21531.

Said property is in fee simple and is sold in an "as is condition" and subject to all covenants, conditions, liens, restrictions, easement, rights-of-way as may affect same, if any, and with no warranty of any kind.

Terms of Sale: A deposit of $15,000.00 will be required at the time of sale, such deposit to be in cash, cashier's check, certified check, or in other form acceptable to the Substitute Trustees. Balance of the purchase price is to be paid in cash within ten (10) days of the final ratification of sale by the Circuit Court for Garrett County. If payment of the balance does not take place within ten days of ratification, the deposit will be forfeited and property will be resold at the risk and expense of the defaulting purchaser. The defaulting purchaser shall not be entitled to any surplus proceeds or profits resulting from any resale of the property. Interest to be paid on unpaid purchase money at the rate pursuant to the deed of trust note from date of sale to date funds are received in the office of the Substitute Trustees in the event the property is purchased by someone rather than the note holder. In the event settlement is delayed for any reason, there shall be no abatement of interest. Taxes, ground rent, water rent, condominium fees and/or homeowner association dues, all public charges, assessments payable on an annual basis, including sanitary and/or metropolitan district charges, if applicable, to be adjusted for the current year to date of sale and assumed thereafter by the purchaser. Cost of all documentary stamps, transfer taxes and settlement expenses shall be borne by the purchaser. Purchaser shall be responsible for obtaining physical possession of the property. Purchaser assumes the risk of loss or damage to the property from the date of sale forward. If the Substitute Trustees are unable to convey good and marketable title, the purchaser's sole remedy in law or equity shall be limited to the refund of the deposit. Upon refund of the deposit, this sale shall be void and of no effect, and the purchaser shall have no further claims against the Substitute Trustees. Purchaser agrees to pay $295.00 at settlement, to the Seller's attorney, for review of the settlement documents. Purchaser agrees to pay $250.00 to the Seller's Attorney for review of Motion to Substitute Purchaser payable at the time of execution.

NOTE: The information contained herein was obtained from sources deemed to be reliable, but is offered for informational purposes only. Neither the auctioneer, the beneficiary of the Deed of Trust, the Substitute Trustee nor his agents or attorneys make any representations or warranties with respect to the accuracy of information.

PROSPECTIVE PURCHASERS ARE URGED TO PERFORM THEIR OWN DUE DILIGENCE WITH RESPECT TO THE PROPERTY PRIOR TO THE FORECLOSURE AUCTION. For additional information, please contact the Substitute Trustees.

Larry Hofmeister, Jr., Craig R. Leavers
and Sherry Ramsey, Substitute Trustees
Tidewater Auctions, LLC
410-825-2900
10-1/15(3) **www.tidewateauctions.com**

IN THE CIRCUIT COURT FOR GARRETT COUNTY
Case No. 11C07010148
Blue Island, Inc.
54 Windemere Parkway
Phoenix, Maryland 21131
Plaintiff
vs
714 N, LLC
c/o Elizabeth Ridgely
1631 Weyburn Rd.
Baltimore, MD 21237
Elizabeth Ridgely
6411 Belair Road
1st Floor
Baltimore, MD 21206
Robert Ridgely
6411 Belair Road
1st Floor
Baltimore, MD 21206
Larry Ridgely
6411 Belair Road
1st Floor
Baltimore, MD 21206
714 N, LLC
c/o Elizabeth Ridgely
714 N Street
Mt. Lake Park, MD 21550
Defendants
RE: 714 N Street
NOTICE

Notice is hereby given this 28th day of September 2009, by the Circuit Court for Garrett County, Maryland, that the sale of the property mentioned in these proceedings and described as 714 N STREET, Mount Lake Park, Maryland 21550, will be ratified and confirmed, unless cause to the contrary thereof be shown on or before the 28th day of October 2009, next, provided a copy of this NOTICE be published at least once a week in each of three successive weeks in some newspaper of general circulation published in said County, before the 16th day of October 2009, next.

The report states the amount of the sale to be $46,500.00 in fee simple.

Sondra R. Buckel
Clerk of the Circuit Court for
Garrett County, Maryland

10/1-15(3)

NOTICE OF APPOINTMENT
NOTICE TO CREDITORS
NOTICE TO UNKNOWN HEIRS
Estate No. 11331
TO ALL PERSONS INTERESTED IN THE ESTATE OF:
VELLA M. IMHOFF

Notice is given that Terry Wayne Imhoff and Ruth Elaine Imhoff, 814 N Street, Mtn. Lake Park, MD 21550, were on September 24, 2009, appointed personal representatives of the estate of Vella M. Imhoff, who died on September 12, 2009, with a will.

Further information can be obtained by reviewing the estate file in the office of the Register of Wills or by contacting the personal representatives or the attorney.

All persons having any objection to the appointment (or to the probate of the decedent's will) shall file their objections with the Register of Wills on or before the 24th day of March 2010.

Any person having a claim against the decedent must present the claim to the undersigned personal representatives or file it with the Register of Wills with a copy to the undersigned on or before the earlier of the following dates:

(1) Six months from the date of the decedent's death, except if the decedent died before October 1, 1992, nine months from the date of the decedent's death; or

(2) Two months after the personal representatives mail or otherwise deliver to the creditor a copy of this published notice or other written notice, notifying the creditor that the claim will be barred unless the creditor presents the claims within two months from the mailing or other delivery of the notice. A claim not presented or filed on or before that date, or any extension provided by law, is unenforceable thereafter. Claim forms may be obtained from the Register of Wills.

Name of newspaper designated by personal representatives: *The Republican*.

Date of Publication: October 1, 2009.

Terry W. Imhoff
Ruth Elaine Imhoff
Personal Representatives
Rita L. Watson
Garrett County
Register of Wills
Room 103 Courthouse
313 E. Alder St.
10/1-15(3) Oakland, MD 21550

Friedman & MacFadyen, Solicitors
210 E. Redwood Street
Baltimore, Maryland 21202
410-685-1763

SUBSTITUTE TRUSTEES' SALE OF IMPROVED REAL PROPERTY

118 ACCIDENT FRIENDSVILLE ROAD
ACCIDENT, MD 21520

Under a power of sale contained in a certain Deed of Trust from Jaime E. Courtney-Afable and Daria C. Afable, dated February 28, 2006, and recorded in Liber 1198, folio 213 among the Land Records of Garrett Co., MD, default having occurred under the terms thereof, the Sub. Trustees will sell at public auction at the Circuit Court for Garrett Co., located at 203 S. 4th St., Oakland, MD, at the East Alder St. entrance, on

OCTOBER 9, 2009, AT 11:00 A.M.

ALL THAT FEE-SIMPLE LOT OF GROUND AND THE IMPROVEMENTS THEREON situated in Garrett Co., MD, and more fully described in the aforesaid Deed of Trust. The property is improved by a dwelling.

The property will be sold in an "as is" condition and subject to conditions, restrictions and agreements of record affecting the same, if any and with no warranty of any kind.

Terms of Sale: A deposit of $14,500 by cash, or certified check. Balance of the purchase price to be paid in cash within ten days of final ratification of sale by the Circuit Court for Garrett Co. Interest to be paid on the unpaid purchase money at the rate pursuant to the Deed of Trust Note from the date of sale to the date funds are received in the office of the Sub. Trustees. If the purchaser fails to go to settlement within ten days of the ratification, the deposit shall be forfeited to the Sub. Trustees and all of the expenses of this sale (including attorney fees and full commission on the gross sale price of the sale) shall be charged against and paid out of the forfeited deposit. Purchaser(s) acknowledge the obligation to settle within ten days of ratification of the foreclosure sale. In the event that settlement does not occur within ten days, the purchaser(s) shall be in default. Upon such default, Sub. Trustees shall file a Motion and Order to resell the property at the risk and expense of the defaulting purchaser(s). Purchaser(s) hereby consent to entry of such resale order without further notice. The defaulting purchaser(s) shall not be entitled to any surplus proceeds or profits resulting from any resale of the property. In the event settlement is delayed for any reason, including, but not limited to, exceptions to the sale, bankruptcy filings by interested parties, court administration of the foreclosure or unknown title defects, there shall be no abatement of interest. Taxes, ground rent, water and all public charges including electrical, sanitation and/or metropolitan district charges, if applicable, are to be adjusted for the current year to the date of sale and assumed thereafter by the purchaser. The purchaser is responsible for any amount in excess of $250.00 of outstanding water bills, if any, incurred prior to date of sale. Cost of all documentary stamps, transfer taxes and settlement expenses shall be borne by the purchaser. Purchaser shall be responsible for obtaining physical possession of the property. Purchaser assumes the risk of loss or damage to the property from the date of sale forward. If the Sub. Trustees are unable to convey good and marketable title, the purchaser's sole remedy in law and equity shall be limited to a refund of the deposit. Purchaser agrees to pay $295.00 at settlement to seller's attorney for review of the settlement documents. (Matter #543526)

Kenneth J. MacFadyen, James J. Loftus, Lisa Blades,
Miriam S. Fuchs, Jeff Huston, Sub. Trustees
ALEX COOPER AUCTS., INC.
908 YORK RD., TOWSON, MD 21204
9/24-10/8(3) **410-828-4838**

NOTICE OF APPLICATION FOR STRIP MINE PERMIT

Notice is hereby given that **ARJ Construction Company, Inc., P.O. Box 886, Lewisburg, WV 24901**, has submitted an application to the Maryland Bureau of Mines for a surface coal mine operations permit. The proposed operation occupies a 5-acre tract on the south side of the Michael Run, 3.0 miles northwest of Westemport, Election District 4, Garrett County, 621,020N / 221,370E. Access to the site is from Aaron Run Road approximately 0.8 mile east of the intersection with Westemport Road.

Surface and mineral of the area to be disturbed is owned by Moran Coal Company, P.O. Drawer E, Westemport, Maryland 21562. There is no mineral removal associated with the proposed modification. The permit area is located within the US Geologic Survey Barton, MD, 7.5 minute quadrangle, the boundaries being as shown on the attached sketch.

The application includes plans to construct 1 pond to control sediment and stormwater on the mining area. In addition to a surface coal mining permit the construction of the pond will require a separate small pond approval from the Bureau of Mines.

A copy of the application, which includes the pond plans for the small pond approval, is available for public review at the Garrett County Permits and Inspections Office, 2008 Maryland Highway, Mountain Lake Park, Maryland 21550, and Maryland Department of the Environment (Bureau of Mines) Office, 160 South Water Street, Frostburg, Maryland 21532, during normal office hours. Questions concerning any aspect of the application may be directed to: Robert L. Dugan Jr., DUGAN ASSOCIATES, 301-689-1568, or the Maryland Bureau of Mines, Permit Section, 301-689-1440. A public hearing will not be held on this activity unless requested. Written comments, requests for a public hearing, and requests to be included on the interested persons list regarding this application will be received until November 14, 2009, by the Director, Maryland Bureau of Mines, 160 South Water Street, Frostburg, Maryland 21532.

Future notices about this application will be provided by mail to those persons who submit comments, request a public hearing, or request to be included on the list of interested persons.

9/24-10/15(4)

PUBLIC NOTICES PUBLIC NOTICES PUBLIC NOTICES PUBLIC NOTICES PUBLIC NOTICES PUBLIC NOTICES PUBLIC NOTICES PUBLIC NOTICES

TRUSTEE'S SALE

Trustee's Sale of valuable fee simple property improved by premises known as **93 BRENNEMAN LANE, McHenry, MD 21541**. By virtue of the power and authority contained in a Deed of Trust from **KRISTEN MEININGER AND RICHARD BYWATER**, dated September 13, 2006, and recorded in Liber 1249 at Page 0564 among the land records of the COUNTY OF GARRETT, in the original principal amount of $640,000.00 with an interest rate of 5.75%. Upon default and request for sale, the undersigned trustees will offer for sale at public auction at the front of the Courthouse for the COUNTY OF GARRETT, 203 S. 4th Street, Oakland, Maryland, on

October 21, 2009, at 5:00 p.m.

all that property described in said Deed of Trust including but not limited to:

All that lot, piece or parcel of land situate, lying and being In Election District No. 18, Garrett County, Maryland, designated as Lot No. 10, The Summit III Subdivision, as shown on a plat recorded in Plat Case DKM File 2, page 287, one of the Plat Records of Garrett County, Maryland.

BEING a part of the same property which was conveyed unto D. C. Development, LLC by deed from Karen F. Spiker, Trustee, dated December 21, 1994 and recorded in Liber No. 644, page 351, one of the Land Records of Garrett County, Maryland.

SUBJECT to the Declaration of Covenants, Conditions and Restrictions for The Summit III Subdivision recorded in Liber 937, folio 550, one of the Land Records of Garrett County, Maryland.

BEING the same property conveyed to the Borrowers herein by deed of even date herewith to be recorded among the Land Records of Garrett County, Maryland.

Said property is in fee simple and is improved by a dwelling and is sold in "as is condition" and subject to all superior covenants, conditions, liens, restrictions, easement, rights-of-way, as may affect same, if any.

TERMS OF SALE: A deposit of $25,000.00 cash or certified funds shall be required at the time of sale. The balance of the purchase price with interest at 6% per annum from the date of sale to the date of payment will be paid within TEN DAYS after the final ratification of the sale. Adjustments on all taxes, public charges and special or regular assessments will be made as of the date of sale and thereafter assumed by purchaser. If applicable, condominium and/or homeowner association dues and assessments that may become due after the time of sale will be the responsibility of the purchaser. Title examination, conveyancing, state revenue stamps, transfer taxes, title insurance, and all other costs incident to settlement are to be paid by the purchaser. Time is of the essence for the purchaser, otherwise the deposit will be forfeited and the property may be resold at risk and costs of the defaulting purchaser. If the sale is not ratified or if the Substitute Trustees are unable to convey marketable title in accord with these terms of sale, the purchaser's only remedy is return of the deposit. Trustee's File No. 08-135829. 11-C-08-010768 LOAN TYPE = Conventional.

John S. Burson, William M. Savage, Gregory N. Britto,
Jason Murphy, Kristine D. Brown and Erik W. Yoder
Substitute Trustees
SHAPIRO & BURSON, LLP
13135 LEE JACKSON HWY., SUITE 201
FAIRFAX, VA 22033
410-769-9797

Harvey West Auctioneers
300 E. Joppa Rd.
Hampton Plaza - Suite 1103
Baltimore, MD 21286
www.hwestauctions.com
10/1-15(3) 410-769-9797

TRUSTEE'S SALE

Trustee's Sale of valuable fee simple property improved by premises known as **625 PONDS ROAD, Friendsville, MD 21531**. By virtue of the power and authority contained in a Deed of Trust from **MARCIAN L. LORSON AND CAROL B. LORSON**, dated April 21, 2004, and recorded in Liber 1038 at Page 0001 among the land records of the COUNTY OF GARRETT, in the original principal amount of $1,225,000.00 with an interest rate of 6.5%. Upon default and request for sale, the undersigned trustees will offer for sale at public auction at the front of the Courthouse for the COUNTY OF GARRETT, 203 S. 4th Street, Oakland, Maryland, on

October 21, 2009, at 5:06 p.m.

all that property described in said Deed of Trust including but not limited to:

All those parcels of land situate in Election District No. 5. Garrett County, Maryland, which are described as follows:

1. Military Lot No. 1636, which is described as follows: Beginning for the same at the beginning of Military Lot No. 1635 and running South 80 perches, East 100 perches, North 80 perches, and thence by a straight line to the beginning, containing 50 acres, more or less.

2. Part of Military Lot No. 1657, which is described as follows: Beginning for the part thereof hereby intended to be conveyed at the corner of Military Lot No. 1635 and running East 86 perches. South 39 perches to the center of the County Road as it was in the year of 1907, thence running West and along said road to the line of said Military Lot No. 1657, thence running North 14 perches to the beginning, containing 12 acres, more or less.

3. Part of Military Lot No. 4137, which is described as follows: Beginning for the same at the beginning of Lot 4136, and running North 80 perches, West 100 perches. South 80 perches, thence by a straight line to the beginning, containing 50 acres also a part of Lot No. 4135 beginning for the same at a stake standing at the Southeast corner of Military Lot No. 1636 and running thence South 40 perches. East 40 perches. North 40 perches, thence West 100 perches, containing 25 acres, more or less, it being the intention to describe the Northern one-half of Military 1 Lot No. 4135; also a portion of Lot 1657, the beginning for the divided portion at the end of the second line as given in Freeman D. DeWitt's deed, running North 40 perches. East 14 perches, South 40 perches, thence by a straight line to the beginning, containing 3.50 acres, more or less, containing in all the quantity of 78.50 acres, more or less.

4. Conveyed is the right of ingress and regress over the abandoned county road leading to County Route No. 42, which road forms a particular boundary of the hereinbefore described property, and the unrestricted use of the road leading to the gas well on the above described property for vehicular Ingress and regress.

Excepting 20 acres, more or less, as conveyed In Liber No. 536, folio 378, among said land Records.

Said property is in fee simple and is improved by a dwelling and is sold in "as is condition" and subject to all superior covenants, conditions, liens, restrictions, easement, rights-of-way, as may affect same, if any.

TERMS OF SALE: A deposit of $25,000.00 cash or certified funds shall be required at the time of sale. The balance of the purchase price with interest at 6.5% per annum from the date of sale to the date of payment will be paid within TEN DAYS after the final ratification of the sale. Adjustments on all taxes, public charges and special or regular assessments will be made as of the date of sale and thereafter assumed by purchaser. If applicable, condominium and/or homeowner association dues and assessments that may become due after the time of sale will be the responsibility of the purchaser. Title examination, conveyancing, state revenue stamps, transfer taxes, title insurance, and all other costs incident to settlement are to be paid by the purchaser. Time is of the essence for the purchaser, otherwise the deposit will be forfeited and the property may be resold at risk and costs of the defaulting purchaser. If the sale is not ratified or if the Substitute Trustees are unable to convey marketable title in accord with these terms of sale, the purchaser's only remedy is return of the deposit. Trustee's File No. 08-122759. 11-c-09-011016 LOAN TYPE = Conventional.

John S. Burson, William M. Savage, Gregory N. Britto,
Jason Murphy, Knstine D. Brown and Erik W. Yoder
Substitute Trustees

SHAPIRO & BURSON, LLP
13135 LEE JACKSON HWY., SUITE 201
FAIRFAX, VA 22033
410-769-9797

Harvey West Auctioneers
300 E. Joppa Rd.
Hampton Plaza - Suite 1103
Baltimore, MD 21286
www.hwestauctions.com
410-769-9797 10-1-15(3)

IN THE CIRCUIT COURT
FOR GARRETT COUNTY, MARYLAND
Case No. 11-C-09-11117
Jacob Geesing, et al.
4520 East West Highway
Suite 200
Bethesda, MD 20814
Substitute Trustees
Plaintiffs
vs
Vicki L. Kight
Ronald Kight
700 M Street
Oakland, MD 21550
Defendants

NOTICE

Notice is hereby given this 5th day of October 2009, by the Circuit Court for Garrett County, Mryland, that the sale of the property in these proceedings and described as 700 M Street, Oakland, MD 21550, made and reported by Jacob Geesing, Substitute Trustee, will be RATIFIED AND CONFIRMED, unless cause to the contrary thereof be shown on or before the 4th day of November 2009, provided a copy of this NOTICE be inserted in some daily newspaper printed in said County, once in each of three successive weeks before the 23rd day of October 2009.

The report states the purchase price at the Foreclosure to be $86,000.00.

Sondra R. Buckel, Clerk,
Circuit Court for
Garrett County, Maryland
10/8-22(3)

Read. Then Recycle.

NOTICE OF APPOINTMENT
NOTICE TO CREDITORS
NOTICE TO UNKNOWN HEIRS
Estate No. 11321
TO ALL PERSONS INTERESTED IN THE ESTATE OF:
SHIRLEY AGATHA BURNS

Notice is given that Cynthia Brant Burns, 7012 Carme Road, Sykesville, MD 21784, was on September 14, 2009, appointed personal representative of the estate of Shirley Agatha Burns, who died on August 26, 2009, with a will.

Further information can be obtained by reviewing the estate file in the office of the Register of Wills or by contacting the personal representative or the attorney.

All persons having any objection to the appointment (or to the probate of the decedent's will) shall file their objections with the Register of Wills on or before the 14th day of March 2010.

Any person having a claim against the decedent must present the claim to the undersigned personal representative or file it with the Register of Wills with a copy to the undersigned on or before the eariier of the following dates:

(1) Six months from the date of the decedent's death, except if the decedent died before October 1, 1992, nine months from the date of the decedent's death; or

(2) Two months after the personal representative mails or otherwise delivers to the creditor a copy of this published notice or other written notice, notifying the creditor that the claim will be barred unless the creditor presents the claims within two months from the mailing or other delivery of the notice. A claim not presented or filed on or before that date, or any extension provided by law, is unenforceable thereafter. Claim forms may be obtained from the Register of Wills.

Name of newspaper designated by personal representative: *The Republican*.

Date of Publication: September 24, 2009

Cynthia Brant Burns
Personal Representative
Rita L. Watson
Garrett County
Register of Wills
Room 103 Courthouse
313 E. Alder St.
9/24-10/8(3) Oakland, MD 21550

REMINDER

All legal advertisements and public auctions submitted for publication in *The Republican* are required to be emailed (preferred) or typed and delivered to our office prior to the deadline. No faxed copies will be accepted unless arrangements are made in advance. **PLEASE: NO ALL CAPS!**

The email address is **advertising@therepublicannews.com**

The mailing address is: ***The Republican*, P.O. Box 326, Oakland, MD 21550.**

The deadline for advertising is 5 p.m. on Tuesday prior to the Thursday publication.

Thank you for your cooperation.

PUBLIC NOTICE

The Oakland Board of Zoning Appeals will conduct a public hearing on Tuesday, October 27, 2009, starting at 7:00 p.m., in the Oakland Town Hall. The Board will review the following docketed case:

VR-2009-01 - The Board will examine and take comment on an application submitted by Jesse Brobst of El Canelo Restaurant for a Variance to allow the placement of an advertising sign that would be larger than the maximum allowable size sign of this type. The sign would be attached to the building face. The property is located at 12680 Garrett Highway, tax map 78, parcel 260, in the Commercial zoning district.

Interested persons are invited to attend.

By Authority of the
Board of Zoning Appeals
10/8-15(2)

REQUEST FOR PROPOSALS
ACID MINE DRAINAGE REMEDIATION STUDY

The Board of County Commissioners of Garrett County, Maryland will accept sealed proposals from qualified firms to study and determine the economic impact of the acid mine drainage remediation program in the North Branch Watershed of the Potomac River.

A Pre-Proposal Conference will be held at 10:00 A.M. on Wednesday, October 28, 2009, in the Commissioners' Public Meeting Room located at 203 South Fourth Street, Room 209 in Oakland, Maryland.

Proposal documents may be obtained in person from the Garrett County Purchasing Department, 316 East Alder Street, Oakland, Maryland 21550. A copy of the request for proposals can also be downloaded from the Purchasing Department's website at www.garrettcounty.org/Purchasing/CurrentBids/aspx. Inquiries may be made by calling 301-334-5003.

Sealed proposals must be submitted to the Garrett County Purchasing Department, 316 East Alder Street, Oakland, Maryland 21550, on or before Tuesday, November 10, 2009, at 2:00 p.m. (local time). All firms are required to submit an original and five (5) copies of the proposal enclosed in a sealed envelope and should be clearly marked "Request for Proposals-Acid Mine Drainage Remediation Study" on the outside of the envelope. Any proposal received after the time due will not be considered for award and shall be retained as documentation for the proposal file.

The Board of County Commissioners of Garrett County, Maryland reserves the right to accept or reject any or all proposals, to cancel this request and to waive technicalities in any part thereof deemed to be in the best interests of Garrett County.

By Order of the Board,
Brian E. Bowers, CPPB
Purchasing Agent
Garrett County
Purchasing Department
10/8-15(2)

LARGE PUBLIC AUCTION

Located at Ball Auction Building in Terra Alta, W.Va., 1206 E. State Ave. (13 miles from Oakland, Md., 25 miles SE of Morgantown, W.Va.)

Autumn Glory Weekend
Saturday, Oct. 10, 1 p.m.

1:00 p.m. - Box lots and table lots of estate goods.
4:00 p.m. New TVs, new bedding, estate furniture.
Estate Furniture: Bedroom, dining room furniture, living room, large lot of children's items, wood stove, store display shelving, Mary Kay items, and more. *Check our web site for photos.*
New Bedding: Queen, king, full (all major brand names).
New TVs, Cameras, and Electronics: 30 to 35 HDTVs and LCD TVs, digital cameras and camcorders, iPods, and more.
New Household Items and Giftware: 25+ tables full of giftware and household items, 6+ pallets of food items, household items, and more.
Terms: Cash or check. All major credit cards accepted w/5% buyer's premium added.
Refreshments available.

Mark Ball, Auctioneer - Lic. 320
Ball Auction Inc.
1206 E. State Ave.
Terra Alta, WV 26764
304-789-6679
Photos online at: www.ballauctioninc.com

Ball Auction, Inc.
10/8 Complete Auctioneering Service Serving Preston County Since 1982

LEGAL NOTICE
BEFORE THE PUBLIC SERVICE COMMISSION
OF MARYLAND

IN THE MATTER OF THE APPLICATION OF SYNERGICS ROTH ROCK WIND ENERGY, LLC, AND SYNERGICS WIND ENERGY, LLC FOR AN EXEMPTION TO THE CERTIFICATE OF PUBLIC CONVENIENCE AND NECESSITY REQUIREMENT TO CONSTRUCT A 50 MW WIND GENERATION FACILITY LOCATED IN OAKLAND IN GARRETT COUNTY, MARYLAND

CASE NO. 9191
NOTICE OF LEGISLATIVE-TYPE HEARING

On April 21, 2009, Synergics Roth Rock Wind Energy, LLC, and Synergics Wind Energy, LLC, (collectively "Synergics") filed with the Public Service Commission an Application, pursuant to Md. Code Ann., Public Utility Cos. Art § 7-207.1, for an exemption of the Certificate of Public Convenience and Necessity ("CPCN") requirement to install a 50 MW wind generation facility located in Oakland, Garrett County, Maryland.

A legislative-type hearing for the Public Service Commission to consider whether to grant the Application has been scheduled by direction of the Commission for:

Wednesday, October 14, 2009, at 1:30 p.m.
Public Service Commission
16th Floor Hearing Room
William Donald Schaefer Tower
6 St. Paul Street
Baltimore, Maryland 21202

For additional information, please contact the Maryland Public Service Commission at 410-767-8000 or visit the PSC website – www psc.state.md.us.
10/1-8(2)

Invitation to Bid
Contractual Snow Removal Services

The Board of Trustees of the Ruth Enlow Library of Garrett County will accept sealed bids for snow removal services for the Ruth Enlow Library in Oakland at 6 North Second St., Oakland Maryland, and for the Grantsville Library, 102 Parkside Dr., Grantsville, Maryland.

Bid documents and specifications may be obtained in person at the Oakland Library and Grantsville Library at the above addresses. Inquiries may be made by calling Georgie Dawson, Administrative Assistant, 301-334-3996, ext. 106.

Sealed bids must be submitted to Georgie Dawson, Ruth Enlow Library of Garrett County, 6 N. Second St., Oakland MD 21550 on or before 1:00 p.m. on Oct. 15, 2009. Sealed bids will be publicly read aloud in the Grantsville Library, at 4:05 p.m. on Oct. 15, 2009. All bidders are required to submit two (2) copies of their bid documents at the time of submission.

All bids submitted should be enclosed in a sealed envelope and should be clearly marked "Contractual snow removal services bid" on the outside of the envelope. All bids received after the bid deadline will not be considered for award and shall be retained as documentation for the bid file.

The Board of Trustees of the Ruth Enlow Library reserves the right to accept or reject any or all bids, to cancel this bid invitation and to waive technicalities in any part deemed to be in the best interest of the citizens of Garrett County and the Board of Trustees of the Ruth Enlow Library.

By Order of the Board
Cathy Ashby
Director of the Ruth Enlow Library
10/8 of Garrett County

SUBSTITUTE TRUSTEE'S SALE
OF IMPROVED RESIDENTIAL REAL ESTATE
1.21 acres, more or less, known as
8711 Bittinger Rd., Swanton

By virtue of the power of sale contained in a Deed of Trust dated June 17, 1999, recorded in Liber No. 775, folio 812, among the Land Records of Garrett County, Maryland, default having occurred under its terms and I, Craig Ingram, Substitute Trustee, hereby give notice that I will on

Friday, October 9, 2009, at the hour of 3:00 p.m.

at the Alder Street entrance of the Garrett County Court House, Oakland, Maryland, offer for sale at public auction to the highest bidder the following property: 1.21 acres, more or less, known as 8711 Bittinger Road, Garrett County, Maryland. Believed to include a one-story modular with vinyl siding, 3 bedrooms, 2 baths, laundry room, full basement, well & septic. Being the same property as was conveyed by deed dated June 7, 1999, and recorded in Liber No. 774, folio 746, among said Land Records.

DIRECTIONS:, West side Rt. 495, known as Bittinger Rd. It is south of the 4H Camp entrance.

Terms of Sale: Deposit of SEVEN THOUSAND DOLLARS ($7,000.00) shall be paid at sale, balance at settlement, which shall be within fifteen days after final ratification of sale, time being of the essence. Interest at 7% per annum shall be paid on unpaid purchase money from sale date to settlement. Both payments shall be cash, certified or cashier's check. Deposit not required if mortgagee is purchaser. Sale is subject to all recorded restrictions, covenants and encumbrances. If purchaser fails to settle within 15 days of sale Ratification, property shall be re-sold at purchaser's risk and expense. Taxes and public charges to be adjusted to sale date and assumed thereafter by purchaser. All documentary stamps and transfer taxes shall be borne by purchaser. Property will be sold in "as is" condition without warranty as to accuracy of information furnished by Assignee.

For Further Information, please contact:
Craig Ingram, Substitute Trustee
322 Alder Street
Oakland, Maryland 21550
9/24-10/8(3) Phone: 301-334-3724

QUARRICK EQUIPMENT & AUCTIONS

Rt. 119 Gallatin Ave. Exit west on Bute Rd. 2¼ miles on right.
Open daily for business. Tractor & equipment sales. Auction service available.

Consignment auctions of farm tractors, equipment, light industrial, lawn & garden, tools & more the *first Thursday of every month*. Consignments welcome! Doing business for 18 years. Visit our web site for lists & pictures @ www.quarrickauction.com.

Tony Quarrick & Sons
166 Quarrick Rd.
Uniontown, PA
724-439-1621

QUARRICK AUCTIONS

PUBLIC AUCTION
OF VALUABLE REAL ESTATE
Saturday, Oct. 10, 10:30 a.m.

Located at 1661 Pocahontas Rd. Frostburg, Md. Take I-68 to Lower New Germany exit (exit 24), to U.S. Rt. 40 east, to Pocahontas Rd., to property location.

Property consists of 50 acres of tillable land, pastureland and woodland. Property is improved with a 2-story frame dwelling, horse barn, and garage. Great views and convenient to the interstate.

Open House Sunday, October 4, 2009, 1:00-3:00 p.m.

Terms: $25,000.00 non-refundable deposit at the time and date of auction, balance due at settlement within 45 days. Property is being sold "AS IS". The buyer shall pay all the costs or settlement including but not limited to State and county transfer taxes, state stamps, Agricultural Transfer Tax (if applicable), title search, settlement and recording fees. Real Estate taxes shall be pro-rated to the date of settlement. Seller shall convey good and merchantable title. If desired a Lead-Based Hazard inspection must be conducted prior to the date of auction.

CUSTER REALTY & AUCTION
301-334-4876 or 301-616-4876
Oakland, Md. 21550
9/24-10/8(3) **auctionzip.com**

COHN, GOLDBERG & DEUTSCH, LLC
ATTORNEYS AT LAW
600 BALTIMORE AVENUE
SUITE 208
TOWSON, MARYLAND 21204
SUBSTITUTE TRUSTEES' SALE
OF IMPROVED REAL PROPERTY
HARE HALLOW ROAD AKA 31 SHERMAN HARE ROAD
GRANTSVILLE, MD 21536

Under a power of sale contained in a certain Deed of Trust from John T. Beachy dated October 4, 2007, and recorded in Liber 1339, Folio 0343 among the Land Records of Garrett County, Maryland, with an original principal balance of $60,000.00, and an original interest rate of 8.625, default having occurred under the terms thereof, the Substitute Trustees will sell at public auction at the Courthouse door for the Circuit Court for Garrett County, on

October 16, 2009, at 1:00 p.m.

ALL THAT FEE-SIMPLE LOT OF GROUND and the improvements thereon situated in Garrett County, MD, and more fully described in the aforesaid Deed of Trust. The property is improved by a dwelling.

The property will be sold in an "as is" condition and subject to conditions, restrictions and agreements of record affecting same, if any and with no warranty of any kind.

Terms of Sale: A deposit of $6,500.00 by cash or certified funds is required at the time of auction. Balance of the purchase price to be paid in cash within ten days of final ratification of sale by the Circuit Court for Garrett County. Interest to be paid on the unpaid purchase money at the note rate from the date of foreclosure auction to the date funds are received in the office of the Substitute Trustees. In the event settlement is delayed for any reason, there shall be no abatement of interest. Real estate taxes to be adjusted as of the date of foreclosure auction. All other public charges or assessments, including water/sewer charges, ground rent, condo/HOA dues, whether incurred prior to or after the foreclosure auction, and all other costs incident to settlement to be paid by the purchaser. Cost of all documentary stamps, transfer taxes and settlement expenses shall be borne by the purchaser. Purchaser shall be responsible for obtaining physical possession of the property. Purchaser assumes the risk of loss or damage to the property from the date of foreclosure auction forward. Purchaser agrees to pay to the Sellers' attorneys at settlement, a fee of $295.00 for review of the settlement documents, and an additional fee of $295.00 for review of any motion which may be subsequently filed with the Court to substitute a purchaser herein.

If the purchaser shall fail to comply with the terms of the sale or fails to go to settlement within ten days of ratification of the sale, the Substitute Trustees may, in addition to any other available legal remedies, declare the entire deposit forfeited and resell the property at the risk and cost of the defaulting purchaser, in which case the purchaser agrees to pay attorneys fees of $1,250.00, plus costs, to the Trustees. Purchaser waives personal service of any paper filed in connection with such a motion on himself and/or any principal or corporate designee, and expressly agrees to accept service of any such paper by regular mail directed to the address provided by said bidder at the time of foreclosure auction. In such event, the defaulting purchaser shall be liable for the payment of any deficiency in the purchase price, all costs and expenses of resale, reasonable attorney's fees, and all other charges due and incidental and consequential damages. The purchaser shall not be entitled to any surplus proceeds or profits resulting from any resale of the property. If the Substitute Trustees cannot convey insurable title, the purchaser's sole remedy at law or in equity shall be the return of the deposit. The sale is subject to post-sale confirmation and audit of the status of the loan with the loan servicer including, but not limited to, determination of whether the borrower entered into any repayment agreement, reinstated or paid off the loan prior to the sale. In any such event, this sale shall be null and void, and the Purchaser's sole remedy, in law or equity, shall be the return of his deposit without interest.

Edward S. Cohn, Stephen N. Goldberg,
Richard E. Solomqn, Richard J. Rogers, and Carl C. Shafer
Substitute Trustees
Mid-Atlantic Auctioneers, LLC
606 Baltimore Avenue, Suite 206
Towson, Maryland 21204
410-825-2900
10/1-15(3) **www.mid-atlanticauctioneers.com**

LARGE ESTATE, GUN, & CONSIGNMENT AUCTION

Located at Ball Auction Building in Terra Alta, W.Va., 1206 E. State Ave. (13 miles from Oakland, Md., 25 miles SE of Morgantown, W.Va.)

Saturday, Oct. 17, 9:30 a.m.
FARM EQUIPMENT, BACKHOE, VEHICLES, TOOLS, & GUNS

9:30 a.m.: Tools, farm equipment, and vehicles.
12:30 p.m.: Restaurant and office furniture.
2:00 p.m.: 60+ guns, hunting knives, and ammo from a local (Keyser, W.Va.) estate. Check web site later for a complete list.
4:00 p.m.: Estate furniture (Victorian, Ethan Allen, doll collection, curios, glassware, bedroom suite, dining room suites, living room suites).
4:00 p.m.: New TVs and electronics.
6:00 p.m.: New furniture (2 trailer loads of new furniture & new bedding).
Consignment Auction: You may consign for this auction Mondays and/or Fridays only, 9 a.m. to 5 p.m. (See terms on our web site.)

Mark Ball, Auctioneer - Lic. 320
Ball Auction Inc.
1206 E. State Ave.
Terra Alta, WV 26764
304-789-6879
Photos online at: www.ballauctioninc.com

Ball Auction, Inc.
10/8 Complete Auctioneering Service Serving Preston County Since 1982

Public Auction
Saturday, Oct. 10, 9 a.m
For the Judy Estate
West of Garrett Pa., 4 mi. on RT 653
2879 Garrett Rd. Rockwood, Pa. 15557

Kawasaki 400 & 220 4-wheelers, IH 254 w/finish mower & 3 pt. hitch, Mechanic's tool chest, new wrenches and socket sets, ¾ drive & sockets, torque & air impact wrenches & sockets, automotive parts, nuts & bolts, router bits, parts bins, Miller Big 40 welder, torches & tanks, grease & paint guns, pipe threader, valve grinding equipment. Beaird air compressor, Prentice log loader, D4 dozer, draw bar hitch JD backhoe, 30 CO-OP Cockshutt tractor, 2-bottom plow, 300 Ford 6 cyl. engine w/low miles, 2-Michigan payloaders, Lima shovel loader, 20 ft. Terry camper, large anvil, chainsaws, floor air jacks, Belsaw planer, wood lathe, drill press, bench vises, generator, A.K. Leland metal Lathe w/6 ft. center & 9" swing, Jensen #65 toy steam engine w/box, Walker's Ice Cream sign, Gnagey, Menzi, Shady Mill milk bottles, Greensboro Pa. pottery jug, metal pedal car, Gillbert chemlab, carbide lamps, cap guns, good 24" cast iron kettle, coin cigarette machine, old Oxford enameled gas stove, 1940-49 car repair manual, cash register, enameled canner, pressure cooker, Griswold grinder, garden bench, pots and pans, canning and other household items, Winchester 24 & Sentry 8 gun safes, bow and arrows, hunting knives, metal lunch buckets, toys, heaters, sweeper, Yard Machine rear tine tiller, Lawn Chief lawn tractor, quantities of heating duct work, metal scrap piles, many items not yet listed.

Note: variety of mechanic's tools, trucks and car parts, and useable equipment. All will be sold.

Photos & more check auctionzip.com ID 2049

Jesse W. Maust, Auctioneer
Lic. AU004048
08 **Phone: 814-662-2943**

PUBLIC NOTICES

PUBLIC NOTICE

The Deep Creek Watershed Board of Zoning Appeals will conduct a public hearing on Thursday, October 15, 2009, starting at 7:00 pm in the County Commissioners' meeting room, Second Floor, Courthouse Annex, Oakland. The Board will review the following docketed cases:

1. **VR664** - an application submitted by Harry J. Torbert for a Variance to allow a mobile home in a trailer park that would come to within 6.5 feet of an adjacent mobile home, instead of the required 20.0 feet. The property is located at 22 Penn Mar Drive, tax map 50, parcel 48, Lot 4 and is zoned Town Center.
2. **SE404** - an application submitted by Hart for Animals, Inc, for a Special Exception permit for a Spay and Neuter Clinic. The property is located at 24457 Garrett Highway tax map 42, parcel 423, Suite 2 and is zoned Town Center.

Interested persons are invited to attend.

By the authority of the
Board of Zoning Appeals

10/1-8(2)

NOTICE OF APPOINTMENT
NOTICE TO CREDITORS
NOTICE TO UNKNOWN HEIRS
Estate No. 11312
TO ALL PERSONS INTERESTED IN THE ESTATE OF:
MARVIN ELWOOD BEITZEL

Notice is given that Ronald E. Beitzel, 287 Sawyer Drive, Harper's Ferry, WV 26425, was on September 1, 2009 appointed personal representative of the estate of Marvin Elwood Beitzel, who died on August 19, 2009, with a will.

Further information can be obtained by reviewing the estate file in the office of the Register of Wills or by contacting the personal representative or the attorney.

All persons having any objection to the appointment (or to the probate of the decedent's will) shall file their objections with the Register of Wills on or before the 1st day of March 2010.

Any person having a claim against the decedent must present the claim to the undersigned personal representative or file it with the Register of Wills with a copy to the undersigned on or before the earlier of the following dates:

(1) Six months from the date of the decedent's death, except if the decedent died before October 1, 1992, nine months from the date of the decedent's death; or

(2) Two months after the personal representative mails or otherwise delivers to the creditor a copy of this published notice or other written notice, notifying the creditor that the claim will be barred unless the creditor presents the claims within two months from the mailing or other delivery of the notice. A claim not presented or filed on or before that date, or any extension provided by law, is unenforceable thereafter. Claim forms may be obtained from the Register of Wills.

Name of newspaper designated by personal representative: *The Republican.*

Date of Publication: October 1, 2009.

Ronald E. Beitzel
Personal Representative
Rita L. Watson
Garrett County
Register of Wills
Room 103 Courthouse
313 E. Alder St.
Oakland, MD 21550

10/1-15(3)

NOTICE OF APPOINTMENT
NOTICE TO CREDITORS
NOTICE TO UNKNOWN HEIRS
Estate No. 11330
TO ALL PERSONS INTERESTED IN THE ESTATE OF:
RUTH BEATRICE TURNER

Notice is given that Bonnie L. Stanton, P.O. Box 478, Grantsville, MD 21536, was on September 23, 2009, appointed personal representative of the estate of Ruth Beatrice Turner, who died on August 30, 2009, with a will.

Further information can be obtained by reviewing the estate file in the office of the Register of Wills or by contacting the personal representative or the attorney.

All persons having any objection to the appointment (or to the probate of the decedent's will) shall file their objections with the Register of Wills on or before the 23rd day of March 2010.

Any person having a claim against the decedent must present the claim to the undersigned personal representative or file it with the Register of Wills with a copy to the undersigned on or before the earlier of the following dates:

(1) Six months from the date of the decedent's death, except if the decedent died before October 1, 1992, nine months from the date of the decedent's death; or

(2) Two months after the personal representative mails or otherwise delivers to the creditor a copy of this published notice or other written notice, notifying the creditor that the claim will be barred unless the creditor presents the claims within two months from the mailing or other delivery of the notice. A claim not presented or filed on or before that date, or any extension provided by law, is unenforceable thereafter. Claim forms may be obtained from the Register of Wills.

Name of newspaper designated by personal representative: *The Republican.*

Date of Publication: October 1, 2009.

Bonnie L. Stanton
Personal Representative
Rita L. Watson
Garrett County
Register of Wills
Room 103 Courthouse
313 E. Alder St.
Oakland, MD 21550

10/1-15(3)

PUBLIC NOTICE
Application for Surface Coal Mining Performance Bond Release

Wolf Run Mining Company, 2708 Cranberry Square, Morgantown, WV 26508, 304-594-1616, has applied for the release of 20 acres of Performance Bond on Permit No. DM-89-108, issued on July 10, 1989, and located in Garrett County near Mtn. Lake Park, MD, Grid Coordinate N: 566,650, E: 145,400 for the amount of $6,000.00 from a total bond of $6,000.00 posted as a surety. The application for release is based on the completion of Phase III Reclamation on the acres indicated above.

The acres were backfilled and planted to grasses on September 13, 2004, for a pasture land use in compliance with the regulatory program and the approved mining and reclamation plan.

Written comments or objections or a request for an informal conference may be filed with the Bureau of Mines, 160 South Water Street, Frostburg, MD 21532, until November 14, 2009.

9/24-10/15(4)

NOTICE TO THE RESIDENTS OF DEER PARK

A public hearing will be held by the Deer Park Mayor and Town Council on Monday, October 12, 2009, at 7:00 p.m. at the Deer Park Town Hall concerning the abandonment of Calderwood Road.

Please call the town office, 301-334-4531, if you have any questions.

Authorized by Mayor
and Town Council
of Deer Park, MD

9/24-10/8(3)

PUBLIC NOTICE

The Mayor and Town Council of Oakland hereby gives notice that it will hold a public hearing, on Thursday, October 22, 2009, at 6:00 p.m. at the Oakland Town Council meeting room, 15 South Third Street, Oakland, Maryland, to receive public comment regarding proposed Ordinance O2009-07. The proposed ordinance has been introduced before the Mayor and Town Council of Oakland. A fair summary of the Ordinance follows:

Ordinance O2009-07
FISCAL YEAR 2010
BUDGET AMENDMENTS

AN ORDINANCE which will amend the FY2010 Operating Budget in accordance with changes in finances which were not scheduled or expected prior to the adoption of the original budget. The changes are a result of grants, budget cuts, capital projects/expenditures, etc. The ordinance in its entirety is available for review at Oakland City Hall during normal business hours, Monday through Friday. 10/8-15(2)

ADVERTISEMENT FOR BIDS

TOWN OF LOCH LYNN HEIGHTS
GARRETT COUNTY, MARYLAND
PROPOSED
PHASE III - SANITARY SEWER SYSTEM IMPROVEMENTS AND UPGRADES

Sealed bids for Phase III - Sanitary Sewer system Improvements and Upgrades will be received by the Town of Loch Lynn at their office located at 211 Bonnie Blvd., Mountain Lake Park, Garrett County, Maryland, until 2:00 P.M., L.P.T., on Thursday, November 12, 2009, for furnishing labor and materials and performing all Work set forth in the Contract Documents prepared by Thrasher Engineering, Inc. Immediately following the scheduled closing time for the reception of Bids, all proposals which have been submitted in accordance with the conditions of the Contract Documents will be publicly opened and read aloud.

The approximate quantities of work to be bid upon are described as follows:

Project consists of the installation of 160 LF 10" PVC sewer line (0'-6'), 195 LF remove and replace existing 12" sewer line with new 10" sewer line (6'-9'), 210 LF remove and replace existing 8" with new 10" sewer line (0'-6'), 45 LF remove and replace exisfing 8" sewer line with new 10" sewer line (6'-9'), 455 LF remove and replace existing 6" sewer line with new 8" sewer line (0'-6'), 991 LF remove and replace existing 6" sewer line with new 8" sewer line (6'-9'), 200 LF remove and replace existing 4" sewer line with new 8" PVC sewer line (0'-6'), 568 LF remove and replace existing 4" sewer line with new 8" PVC sewer line (6'-9'), 14 EA new manhole complete with casting and watertight lid, 1 EA abandon existing manhole complete, 13 VF 48" diameter riser pipe, 933 LF reclamation, 350 LF 4" PVC service lateral piping, 14 EA 8"x 8" x 4" PVC wye connection, 17 EA reconnection of service laterals, 17 EA installation of customers cleanout, 1,665 LF asphalt trench repair, 730 LF gravel street/driveway repair, 2 EA reconnection of existing 6" sewer line to new or remove and replace manhole, 622 LF 1 ½" asphalt overlay (milling and heel in included, 1 EA reconnection of existing 4" to new or remove and replace manhole, and miscellaneous appurtenances.

Construction time limit is 90 calendar days. Liquidated damages shall be $1,000.00/day.

Contract Documents may be examined at the following places:

Town of Loch Lynn Heights 211 Bonnie Blvd Mountain Lake Park, MD 21550	Thrasher Engineering, Inc. 30 Columbia Blvd. Clarksburg, WV 26301
Thrasher Engineering, Inc. 3000 Thayer Center Oakland, MD 21550	Dodge Reports 8501 La Salle Road, Suite 304 Towson, MD 21286

Complete sets of Drawings and Specifications may be obtained from the office of Thrasher Engineering, Inc., 30 Columbia Blvd., P. O. Box 1532, Clarksburg, WV 26302-1532, for the following cost of $75.00 per set. Amounts paid are not subject to refund.

A two envelope system will be used.

Envelope No. 1 must have the following information presented on the front:
Name and address of Bidder
Bid on Phase III - Sanitary Sewer System Improvements and Upgrades
Received by the Town of Loch Lynn Heights

Envelope No. 2 labeled "Bid Proposal" shall also be placed inside of Envelope #1.

Envelope No. 1 will be opened first and the Bid Opening Requirement items checked for compliance as outlined on the Bid Opening Checklist on page BOR - 1 of these contract documents. If such documents are found to be in order, Envelope No. 2 "Bid Proposal", will then be opened and will be publicly read aloud. If the documents required to be contained in Envelope No. 1 are not in order, Envelope No. 2 "Bid Proposal" will not be opened and the Bid will be considered non-responsive and will be returned to the Bidder.

A Bidder may not withdraw his bid for a period of ninety (90) days after the date set for the opening of bids.

Bids shall be accompanied by a certified check or Bid Bond payable to Town of Loch Lynn Heights, in an amount equal to five percent (5%) of the base Bid.

Bidders are advised that the Contract awarded under this Advertisement for Bids is to be funded (entirely/or in part) by a grant from the United States Department of Housing and Urban Development (HUD). Neither the United States nor any of its departments, agencies, or employees is or will be a party to this Advertisement for Bids or any resulting Contract.

Bidders on this work will be required to comply with the President's Executive Order No. 11246 and "HUD Section 109", which prohibits discrimination in employment regarding race, creed, color, sex, or national origin.

The Work to be performed under this Contract is subject to the requirements of Section 3 of the Housing and Urban Development Act of 1968, as amended, 12 U.S.C. 1701 u (Section 3). The purpose of Section 3 is to ensure that the employment and other economic opportunities generated by HUD assistance or HUD-assisted projects covered by Section 3, shall, to the greatest extent feasible, be directed to low- and very low-income persons, particularly persons who are recipients of HUD assistance for housing.

The parties to this Contract agree to comply with HUD's regulations in 24 CRF part 135, which implement Section 3. Bidders attention is directed to the Section 3 "clause" set forth in the Contract Documents.

Bidders shall also comply with "HUD-Section 3" requirements for the training and employment of lower income residents of the Project area. HUD-Section 3 also requires that if possible, Contracts for Work in connection with the Project be awarded to small business concerns which are located in or owned in substantial part by persons residing in the area of the Project.

"Notice is hereby given that this is a Section 3 project of the Housing and Urban Development Act of 1968, and must, to the greatest extent feasible, utilize project area businesses located in or owned in substantial part by project residents. If you are a qualified Section 3 business, you will, upon written request to the project director, be supplied a list of all potential bidders who meet the (City/Town/County) pre-bid qualification test in order to facilitate your ability to make your services known to potential bidders.

Bidders must comply with the requirements for Affirmative Action and Minority Business Enterprise participation as described in the Federal Specifications insert to the Contract Documents. Special provisions must be made by the Bidder to show what portions of the Bid within each Division are supported by Minority Business Enterprise work. In addition, the Project Administrator, the Town of Loch Lynn Heights, will supply each Bidder, upon request, with information concerning local MBE firms.

Disadvantaged Business Enterprises - Each bidder must fully comply with the Disadvantaged Business Enterprise, and Affirmative Action requirements, as identified in the Contract Documents. The Bidder agrees that he/she shall make "positive efforts" to subcontract a portion of the total value of the contract to a DBE. Failure to demonstrate positive efforts to do so may lead to rejection of Bids. For the purpose of this program, the term "subcontract" includes all construction, modification, and service work contracted for by the Bidder in the execution of the Work under this Contract.

Bidders must comply with Title VI of the Civil Rights Act of 1964, the Davis-Bacon Act, the Copeland Anti-Kickback Act, and the Contract Work Hours Safety Standards Act.

Section 1605 of the American Recovery and Reinvestment Act of 2009 (ARRA) requires that all iron, steel and manufactured goods used in construction, alteration, repair, or maintenance of a public building or public work project assisted with funds under ARRA must be produced in the United States.

Exceptions are allowed if the Secretary of the Department of Housing and Urban Development (HUD) finds that the requirement is inconsistent with public interest, those goods are not reasonably available or produced in sufficient quantity in the U.S.; or the use of the goods will increase the project cost by more than 25%. Grantees must request a waiver of this provision to the State of Maryland if in the process of carrying out an eligible activity one of these conditions arises. If the State feels a waiver is warranted, the State will request a waiver from HUD.

To ensure compliance with this requirement, it is recommended that grantees bid projects with the specific request that all materials be American-made.

Contractors will be required to certify that products are American-made.

Bids received after the scheduled closing time for the reception of bids will be returned unopened to the bidders.

The Town of Loch Lynn Heights reserves the right to reject any and all bids.

A pre-bid conference will be held at 2:00 p.m., LPT, on Tuesday, October 27, 2009, at the Town of Loch Lynn Heights, located at 211 Bonnie Blvd., Mountain Lake Park, Garrett County, Maryland. Questions may be submitted in writing to Thrasher Engineering at P. O. Box 1532, 30 Columbia Blvd., Clarksburg, WV 26302, and also via fax at (304) 624-7831, Attention: Clay Riley.

CAROLYN CORLEY, MAYOR
TOWN OF LOCH LYNN HEIGHTS

Thrasher Engineering, Inc.
30 Columbia Blvd.
Clarksburg, WV 26301

10/8-15(2)

TRUSTEE'S SALE

Trustee's Sale of valuable fee simple property improved by premises known as **476 SMITH DRIVE, Oakland, MD 21550**. By virtue of the power and authority contained in a Deed of Trust from **TINA M. RODEHEAVER AND DOUGLAS A. RODEHEAVER**, dated August 26, 2003, and recorded in Liber 998 at Page 88 among the land records of the COUNTY OF GARRETT, in the original principal amount of $17,000.00 with an interest rate of 13.125%. Upon default and request for sale, the undersigned trustees will offer for sale at public auction at the front of the Courthouse for the COUNTY OF GARRETT, 203 S. 4th Street, Oakland, Maryland on

October 21, 2009, at 5:02 p.m.

all that property described in said Deed of Trust including but not limited to:

ALL THAT LOT, PIECE OR PARCEL OF LAND SITUATE, LYING AND BEING IN ELECTION DISTRICT NO. 10, GARRETT COUNTY, MARYLAND, AND BEING MORE PARTICULARLY DESCRIBED AS FOLLOWS:

BEGINNING AT A STAKE, SAID STAKE BEING THE THIRD CORNER OF THE 10 ACRE PARCEL CONVEYED BY CLIFTON R. GAUS, ET UX., TO THOMAS J. VOGEL, ET UX., BY DEED DATED DECEMBER 22, 1970, AND RECORDS OF GARRETT COUNTY, MARYLAND, AND RUNNING THENCE FROM SAID BEGINNING STAKE, NORTH 33°12'40" EAST 940.0 FEET TO A STAKE IN THE SOUTHERLY MARGIN OF A 40-FOOT ROADWAY; THENCE SOUTH 55°23'30" EAST, 206.31 FEET TO A STAKE IN THE WESTERLY MARGIN OF A SECOND 40-FOOT ROADWAY, THENCE WITH SAID WESTERLY MARGIN, SOUTH 33°12'40" WEST, 940.0 FEET TO A STAKE IN THE THIRD LINE OF SAID 10 ACRE PARCEL; THENCE WITH PART OF SAID THIRD LINE, REVERSED, NORTH 55°23'30" WEST, 206.31 FEET TO THE BEGINNING, CONTAINING 4.46 ACRES, MORE OR LESS. ADDRESS: 476 SMITH DR.; OAKLAND, MD 21550.

Said property is in fee simple and is improved by a dwelling and is sold in "as is condition" and subject to all superior covenants, conditions, liens, restrictions, easement, rights-of-way, as may affect same, if any.

TERMS OF SALE: A deposit of $17,000.00 cash or certified funds shall be required at the time of sale. The balance of the purchase price with interest at 13.125% per annum from the date of sale to the date of payment will be paid within **TEN** DAYS after the final ratification of the sale. Adjustments on all taxes, public charges and special or regular assessments will be made as of the date of sale and thereafter assumed by purchaser. If applicable, condominium and/or homeowner association dues and assessments that may become due after the time of sale will be the responsibility of the purchaser. Title examination, conveyancing, state revenue stamps, transfer taxes, title insurance, and all other costs incident to settlement are to be paid by the purchaser. Time is of the essence for the purchaser, otherwise the deposit will be forfeited and the property may be resold at risk and costs of the defaulting purchaser. If the sale is not ratified or if the Substitute Trustees are unable to convey marketable title in accord with these terms of sale, the purchaser's only remedy is return of the deposit. Trustee's File No. 09-150902. 11-C-09-011098 LOAN TYPE = Conventional

John S. Burson, William M. Savage, Gregory N. Britto, Jason Murphy, Kristine D. Brown and Erik W. Yoder,
Substitute Trustees
SHAPIRO & BURSON, LLP
13135 LEE JACKSON HWY., SUITE 201
FAIRFAX, VA 22033
410-769-9797

Harvey West Auctioneers
300 E. Joppa Rd.
Hampton Plaza - Suite 1103
Baltimore, MD 21286
www.hwestauctions.com
410-769-9797

10/1-15(3)

CLASSIFIED ADS

Phone: 301-334-3963

Deadline: Tuesday, 5 PM

EMPLOYMENT

HELP WANTED – Medical office receptionist. Part-time, permanent position available. Must have computer experience and excellent customer service skills. Prior medical experience helpful, but not required. Will train on company's specialized software. Send résumé to Receptionist, P.O. Box 488, Oakland, MD 21550, or fax to 301-334-6922. 32-1.

HELP WANTED – Start truckin! Receive Class A or B, CDL training at Mountaintop Truck Driving Institute in Grantsville, Md. Within a matter of weeks, graduates are on the road reaping the rewards of the trucking industry. Weekday and weekend courses are available. Government grants, tuition reimbursement, and student loans offered to qualifying individuals for Class A. 301-895-4700 or terry.beachy@garrettcollege.edu. 31-5.

HELP WANTED – Part time, with full time potential, LPN for a busy physician's office. Approximately 16 hours weekly. Send resume, along with salary, to Attn: Office Manager by fax to 301-533-1049 or by mail to Cornerstone Family Medicine, 255 N. 4th Street, Suite 1, Oakland, MD 21550. 30-3.

HELP WANTED – Food service supervisor in charge of 5 restaurants in local area. Great opportunity for Garrett or surrounding county resident. We need a high-energy person with at least 5 years of food service experience. Please send résumé to food service1@comcast.net. 31-4.

HELP WANTED – Weatherization installer. Garrett County Community Action Committee has (1) one immediate opening for weatherization installer. This position will be responsible for the installation of weatherization materials and physical improvements to residential structures to promote energy conservation. Must have a good knowledge of basic carpentry skills, be able to crawl in crawl spaces, climb ladders, and be able to lift 75 lbs. This position is a full time position with agency benefits. Must have a valid driver's license & high school diploma or GED. Applications may be picked up at Garrett County Community Action, and should be submitted to Garrett County Community Action, Human Resources, 104 East Center Street, Oakland, MD 21550. Application deadline is Friday, Oct. 16, 2009, at 4:30 p.m. Garrett County Community Action is an Equal Opportunity Employer. 31-2.

HELP WANTED – Facilities & banquet manager, experience necessary. Interested parties need to provide a letter of interest with salary expectations, resume with 3 references & contact information. Send in confidence: Facilities Manager, P.O. Box 1416, Cumberland, MD 21501. 32-2.

HELP WANTED – Experienced maintenance mechanics, welders, carpenters, concrete finishers and laborers wanted for industrial construction. Must be wiling to travel. Per diem offered plus out of town incentive pay; wage depends on experience. Must have a valid driver's license. Apply in main office or mail résumé to Mineral Fabrication & Machine Co. Inc., P.O. Box 21, Keyser, WV 26726, Attn: Mark Whetzel. No phone calls and no walk-in interviews. 32-1.

HELP WANTED – Auto repair facility is in need of a dependable and hardworking technician. Must be able to do mechanical and electrical work. Must be able to work at least 40 hours a week and willing to take additional technical classes when offered. Pay based on experience. Reply to Box D-29, c/o *The Republican*, P.O. Box 326, Oakland, MD 21550. 29-5.

HELP WANTED – Part-time help for local business. Call for details, 301-334-5630. If you're not reliable, don't call. 32-1.

HELP WANTED – Area Agency on Aging is seeking permanent delivery drivers for the Meals on Wheels program in the northern portion of the county. The routes cover: Finzel, Grantsville and Jennings areas; Friendsville, Accident. Full- or part-time positions. Good driving record required. Ability to drive a manual transmission. Knowledge of the areas to be covered. Ability to respond to emergency situations. Agency vehicle provided. $7.32/hr. plus agency benefits. Submit applications to: Human Resources, Garrett County Community Action Committee, 104 E. Center St., Oakland, MD 21550. Applications must be received by October 23, 2009. CAC/EOE. 32-2.

HELP WANTED – Substitute Meals on Wheels delivery drivers needed immediately. Area Agency on Aging is seeking temporary contractual drivers for the Meals on Wheels program in the northern portion of the county. The routes cover: Finzel, Grantsville, and Jennings areas; Friendsville, Accident. Part time or full time available. Good driving record required. Ability to drive a manual transmission. Knowledge of the areas to be covered. Ability to respond to emergency situations. Agency vehicle provided. $7.25/hr. May lead to permanent position. Submit application to: Garrett County Community Action Committee, Attn: Area Agency on Aging, 104 E. Center St., Oakland, MD 21550. CAC/EOE. 32-1.

Continued on Page C-12

—Help Wanted—
LABORERS
for roof work
Must have transportation
All Seasons Contracting
301-533-3232
If no answer, leave message. We will return your call.

Help Wanted
US Cellular agent in McHenry is looking for an experienced
SALES ASSOCIATE
Cell phone experience a must. Pay based on experience.
Email resume to:
lsisler180@msn.com
33-1

32-tf
Legacy Home Corp.
RECEPTIONIST
with data entry skills needed. EOE.
Apply in person, or send resume to Sam Housley at:
shousley@legacyhomecorp.com

CLEANING SERVICES NEEDED
Canaan Valley Institute (CVI) is soliciting quotes for cleaning services for its Research & Education Center near Davis, WV. Green seal requirements must be met.
Download the RFQ at www.canaanvi.org and follow the link from "About Us" to "RFPs," or call CVI at 304-463-4739 x236 or email jeanne.boury@canaanvi.org for a hardcopy.
Submissions must be received by COB October 19, 2009.

EXPERIENCED CARE PROVIDERS
Evenings & Weekends
Minimum requirement: 1 yr. experience caring for adults. Our clients live at home & need assistance with hygiene, light housekeeping, meal prep., errands. Reliable transportatin & home phone REQUIRED. We check all references & criminal background. Vision/dental & AFLAC ins. avail. EOE
Ask for Jeanette at: 301-334-4949

NURSE ANESTHETIST

It's not always about work. Come work where others come to play. Garrett County, nestled in the Appalachian Mountains of beautiful western Maryland, lets you enjoy mild summers, awesome falls, plenty of snow for winter, and pleasant springs. Enjoy all the good things nature has for us to do. In the winter ski at our premier Wisp Resort. Downhill, cross-country, snowboarding, and tubing. Check out whitewater rafting a the Adventure Sports Center. How about our 12,000-acre lake with unlimited possibilities: power boats, jet skis, sailboats. Oakland is surrounded by acres of state and federal game land.

Live and work in a mountain playground with good schools, low crime, and a stable economy.

Congenial group of experienced CRNAs administering anesthesia for B&B surgeries. Very CRNA friendly group of surgeons. Lots of autonomy. Do your own regionals...will train.

Varied caseload — 2,300 surgeries per year which include orthopedics, general, ophthalmology, and dental. Collaborate with one anesthesiologist. High degree of CRNA autonomy. Base salary $167,000. Call pay, overtime, and competitive benefits in addition to salary. Call 1 in 4 from home. 34 paid days off per year, plus 1 week paid educational leave. Must be proficient in regional, or willing to learn.

GCMH is located just minutes away from Deep Creek Lake, Wisp Ski Resort, and numerous state parks. Enjoy hunting, fishing, hiking, skiiing (water and snow), swimming, snowshoeing, mountain bikint, etc. Visit www.deepcreektimes.com for more information in our area, including the Wisp Ski Resort and the Adventure Sports Center, www.gcmh.com for information on our hospital, www.ga.k12.md.us for information on our school system.

CRNAs APPLY TODAY.

Send a resume to:
Garrett County Memorial Hospital
Human Resources Department
251 North Fourth Street
Oakland, MD 21550
or fax your resumé to us at: **301-533-4136**
or contact Dr. Melvin Gonzaga at: **301-533-4248**

EOE, H/W, M/F

32-2

Reaching Over 35,000 Readers In Garrett Co. & Vicinity!

CLASSIFIED ADS.

Deadline: Tuesday, 5 PM
Phone: 301-334-3963

EMPLOYMENT

Continued from Page C-11

HELP WANTED – Hair stylist in Grantsville, 814-233-5055. Immediate opening. 31-2.

HELP WANTED – Carpenter's helper, Oakland area. Must have own transportation. 240-321-4700.

PHENIX TECHNOLOGIES

Supplying over 100 countries with high voltage, high current, high power test systems.

Field Service Technician

Position requires travel both Domestic & International. You will test, service and calibrate relay, PLC, and microprocessor controlled test equipment. Experience working with power electronics is preferred as well as either an Associates Degree in electrical technology, electronics or equivalent military experience. Extensive on the Job Training is provided.

We offer competitive wages coupled with an excellent benefit package that includes:

- *Medical/Drug Insurance (premium 100% Co.-paid)
- *Life & Disability Insurance
- *Paid Vacation (up to 4 weeks)
- *9-Paid Holidays
- *401K Plan (25% Co. match)

Send resumé or obtain & complete an application at:

PHENIX TECHNOLOGIES
75 Speicher Drive
Accident, MD 21520
Fax: 301-895-5570
e-mail:
info@phenixtech.com
www.phenixtech.com

32-3

CREW LEADER
FOR A 24-HOUR EMERGENCY CONTRACTING COMPANY

Driver's license with a clean driving record a must. Will train right person. Must pass drug screen. Travel required. Mechanical experience a plus. Competitive pay and benefits.

Send resume to: **P.O. Box 35051, Dundalk MD 21222.**

32-3

HIRING
Experienced, part-time
BARTENDER
Must be available nights, weekends, & holidays
Apply in person at
Will O' the Wisp
Contact Terah Crawford
301-387-5503
for more information

32-2

Small law firm located in Deep Creek Lake/Oakland, MD, seeking
Associate Attorney
for general practice focusing on real estate, business, and estate planning.
Send resume and salary requirements to:
P.O. Box 746
Oakland, MD 21550

31-3

WISP RESORT

Wisp Resort is seeking a dedicated, hardworking and detail-oriented professional to join the Group Sales Team as **Conference Services Coordinator**. Candidates must possess excellent written and verbal communication skills, be able to work effectively within a team environment, possess strong planning and organizational skills and ability to multi-task. The CSC works closely with clients on event details and estimate of charges while communicating all details within the resort. Candidates with previous sales experience are highly encouraged to apply.

Please submit your resumé and 3 references to:

Email: resumes@wispresort.com
Fax: 301-387-6550
Mail: Wisp Resort
Attn: Wanda Mayle,
Human Resources
296 Marsh Hill Road
McHenry, MD 21541

Wisp Resort is an Equal Opportunity Employer. M/F/D/V

GARAGE SALES

RUMMAGE SALE – Bethel United Methodist Church; Fri., Oct. 9-Sat., Oct. 10; 8 a.m.-5 p.m.; comer of Dave Turney Street & Baltimore Ave. Lots of glassware, dishes, household goods, collectibles. Lots of Christmas items & other holiday items. Home décor items, assorted furniture, sewing machine in cabinet, jewelry, UMW Cookbooks, pewter ornaments. Much, much more! Food available: hotdogs, chili dogs, sloppy joes, baked goods, assorted drinks. 32-1.

KITZMILLER 2-FAMILY YARD SALE – Tools, baby stuff, toys, Disney items, clothes, housewares, desk chair, new wine cooler. Something for everyone. Thurs. & Fri., Oct. 8 & 9; 8 - ?; 8 miles out of Loch Lynn on Rt. 560. Watch for signs. 31-2.

MOBILE HOMES

FOR SALE – 1977 two BR house trailer, located at trailer park in Morgantown, W.Va. 15 minutes from WVU. Excellent for a college student. Washer, dryer, fridge, stove & dishwasher. Pierpont exit. Minutes from 68. $7500. 301-616-2150, 301-387-2993. 32-4.

FOR SALE – $59,999. The Home Show, Morgantown. New 2010 model home special. 2000 sq. ft., 4 BR, 2 BA, delivered & set. Call for appointment today. 888-594-0701. I-68, Exit 7, Pierpont Rd., Morgantown. Open 7 days. 31-5.

EMPLOYMENT

HELP WANTED – Butcher & wrapper. 301-334-4140. 29-4.

HELP WANTED – LPNs & aides, F/T & P/T available. Apply in person: Windy Hill Village, Rt. 7, Kingwood. 28-5.

GARAGE SALES

LARGE YARD SALE
411 E. Poplar St., Oakland
(behind new townhouses on Oak St.)
Thurs.-Fri., Oct. 8-9 • 9 a.m to ??

Lots of antiques, old hand tools, horse & farm items, old grain cradle, scythe, saws, sled, some old glassware, and books. Many other items: doll carriage, shop vac, TVs, some clothing, and many other nice items.

GARAGE SALE – Thurs.-Sun.; 12-5; 301-501-0909; corner of Rt. 219S & Mason School Rd., across from Shorty's. 32-1.

HOME FURNISHING LIQUIDATION SALE – Sacrifice, all must go, exc. cond. Big screen TVs, 5 pc. oak BR set, 3 pc. leather sofa, high back chairs, Easy Boy recliners, end & coffee tables, billiard table, rugs, floral & iron work pcs., air purifiers, much more. Call for showing, 301-616-6217. 32-2.

GARAGE SALE – Fri., Oct. 9; 9 - ?; house across from O.C. Cluss driveway. More plus size clothes, coats for all seasons & sizes, tool set, piano, 2 mm cameras & many more items. Also, peanut butter fudge. 32-1.

GARAGE/HORSETACK SALE – Sat., Oct. 10; 9 - ?; 4 miles W. on Rt. 39 toward Hutton. Saddles, bridles & more. Harley-Davidson items, fiddles, CAC puppies, 7-month-old jack donkey, bumper pool table, antiques & dolls. 240-321-1407. 32-1.

HUGE GARAGE SALE – 3055 Hutton Road; Oct. 8 & 9, Thurs. & Fri., from 8:30 a.m. to ? 32-1.

GARAGE SALE – Sat., Oct. 10; 9 to 1; 795 Deep Creek Drive, near Point View Inn, McHenry. Large table of costume jewelry, collectibles & antiques, china, dolls, household & ski items; lots of 25¢ items. 32-1.

LARGE YARD SALE – Household items, clothing, toys, movies, games, Home Interiors, furniture, 4-wheelers, bikes, much more. Knoll Crest Heights, behind Buds to Blooms; Thurs.-Sat., Oct. 8-10. 32-1.

YARD/GARAGE SALE – Rain or shine. Lots of baby clothes; girls sizes 0-3T, boys sizes 0-6 mo. 106 Mitchell Dr.; Sat., Oct. 10; 8 a.m.-1 p.m. 32-1.

2-FAMILY GARAGE SALE – Nest Lick Acres, Birch Lane. Many items: household, toddler boy clothes, adult & women's clothes & many more things. Thurs., Fri., Sat., Oct. 8, 9, 10; 8:30 a.m. - ? 32-1.

GARAGE SALE – At 5878 Oakland Sang Run Road, Oakland, Md., on Fri. & Sat., Oct. 9 & 10, from 8 to ? 32-1.

GARAGE SALE – Rain or shine at 2158 Spring Glade Rd. on Oct. 8, 9, 10 from 9-4. Old glass, collectibles & crafts. 31-2.

AUTUMN GLORY CRAFT SHOW – Longaberger baskets, pottery, totes & purses. Primitive furniture & décor. Fri., Oct. 9, 10-6; Sat., Oct. 10, 10-6; Sun., Oct. 11, 10-4. 1046 High Street, Oakland, near Southern High.

ANNUAL CHURCH INSIDE YARD SALE – Oct. 7, 8, 9; 8:30-4:30. Something for everyone. Mt. Top Christian Assembly, 2655 Maryland Hwy., beside 84 Lumber. 31-2.

AUTUMN GLORY GARAGE SALE – Thurs., Fri., Sat., Oct. 8, 9, 10; 9 a.m.-5 p.m.; 8190 Geo. Wash. Hwy. (Route 50), 1 mi. W. of Gorman or 6 mi. E. of Red House. Antiques, furniture, glassware, housewares, collectibles, some clothing, 1985 Honda 200X 3-wh., 1950 Stratoflyer bicycle, 16" "orig." radial arm saw, 16" Powermatic planer, lg. drill press, Northern-Lite slide-in truck camper. Rain or shine. 301-334-8270. 31-2.

AUTUMN GLORY GARAGE SALE – Oct. 7-8-9; 9-6; Kitzmillers, 1052 Smouse Rd. (Pleasant Valley, 1 mile out of Loch Lynn). Fall, Christmas items, 10-speed bicycle, stereo, housewares, craft items, books (history, Christian fiction). Too much to list. Come see. Rain or shine. 31-2.

ROBERTS' NEW-N-USED – Knickknacks, antiques, toys, tools. Same building as Hopemont Auto Repair, ¾ mile east of Alpine Lake Road, Mon.-Fri., 9-5. 304-789-2352. 29-5

GARAGE SALES

SIDEWALK SALE
Fri.-Sat., Oct. 9-10
10 am. to 3 p.m.
RAIN OR SHINE
All new items below cost.
Dealers Welcome!
Kay's Korner
Weber Road
301-334-4866

31-2

MISCELLANEOUS

ATTENTION – Orchid lovers. Orchid Haven will be at Oakland's Mountain Fresh Farmers Market, town parking lot, Second St., with all kinds of orchids for sale until Autumn Glory, with special Autumn Glory hours: Wed., 10 a.m.-1 p.m.; Thurs., 11 a.m.-5 p.m.; Fri. & Sat., 9 a.m.-5 p.m. Beautiful budding & blooming plants. Come see & buy. Any questions, call Flo at 304-724-9081. 27-6.

FOR SALE – Metal lathe. 9" swing, 36" between centers. $200. 301-387-7087. 31-tfn.

FOR SALE – Schumann studio piano, oak finish. In exc. cond. Price is $700. Sheet music is available if buyer would want them. Buyer would also be responsible for having the piano moved. Phone 301-334-3737 or 301-501-0983. 31-2.

FOR SALE – Whiripool refrigerator, 26 cu. ft., $450. Wood-burning stove, $250. 1994 Sunbird I/O 19' boat with trailer, $4200. IH lawn tractor, $200. 1991 Chevy S-10 pickup, $500 or best offer. Lift chair, like new, $2100. 240-321-4634. 32-3.

FOR SALE – Locust posts. 301-616-1625. 30-10.

FOR SALE – Silver truck cap, fits 2004 Toy. Tacoma & others; $1200 new, asking $600. 73 sq. ft. new paving stones, 6x9 Stafford Saratoga; paid $585, asking $500. 1997 Honda 1100 ACE Shadow, 5000 miles, exc. cond., $3500. 301-616-2360. 29-4.

FOR SALE – DeWalt DW745 10" job site table saw, $195. Hitachi C12LCH 12" miter saw, $150. Both for $310. Both in great shape. 301-334-1100, leave message. 29-5.

FOR SALE – 4 Dunlop tires & 4-bolt ATV wheels, 23x11x10, $40 each. (2) 25x10x12, aggressive tread design, $50 each. 301-616-0619. 31-4.

FOR SALE – Warm Morning heating stove with blower. Model 400 (100 lb. coal capacity). Good shape. 304-735-5106. 31-2.

FOR SALE – T&G flooring & paneling: cherry @ $2.70 sq. ft.; oak @ $2.50 sq. ft. 8 in. pine T&G, 77¢ ft. Custom kitchens, vanities, molding, staircases & kiln-dried lumber available. T&G maple flooring, 226 sq. ft., $300. 240-321-5051. 30-3.

BAIL BONDS
Prompt Service
301-334-9021

MISCELLANEOUS

FOR SALE – 50-case beer cooler, used 6 months. Cost $1500 new, selling for $1000. 301-746-5312. 29-4.

FOR SALE – Excel hand dryer, wall mounted, for business restroom, like new, only $185. Call Stuart at 301-334-6212. 28-5.

FOR SALE – Logs. 301-616-1625. 30-10.

ATTENTION – Tomorrow's the last chance to get deals on your winter reading. End of the Line's last day is Friday, Oct. 9;11-3. Don't wait any longer! 32-1.

FOR SALE – Baby items: Graco nvy/ylw highchair, Pack 'N Play, stroller, car seat w/2 extra bases. Exc. cond. $250 or best offer. 301-746-5935. 32-2.

FOR SALE – Hoyt MT Sport compound bow, $200. Handmade wormy oak gun cabinet, $300. Call 301-616-1324. 32-1.

FOR SALE – Hitzer Mod. 55 coal heater; 55,000 BTU; $600. 814-662-2932. 32-3.

FOR SALE – Hoveround scooter. Model MPV 4 with leg rests, safety belt, charger, video & manual. Near mint cond. New $7000; asking $2500 or best offer. 301-533-0855. 32-5.

FOR SALE – Pool table, regulation size 5'x9', new felt, $1195. Can install. Can be seen at Red House School Antiques. 301-334-2800. 31-3.

FOR SALE – Antique cider press, good cond., $250. Antique Hoosier cupboard, refinished, $500. 5 pc. white cedar log pub kitchen set, $350. New ceramic tile, 198 pieces, $175. 44" Swisher finishing mower, pull-behind, good cond., $650. Queen white cedar log bed frame, $300. 301-387-5777. 31-2.

FOR SALE – 3 hunting tree stands, $75 to $125. Xerox Workcentre 4118 copier, fax, scanner & printer, $300. State Select natural gas water heater, 38 gal., like new, $300. One 2-drawer & one 5-drawer file cabinets with locks, $40 each. Call 301-616-8000 for details. 31-2.

FOR SALE – Hunters, all you need for food plots. 2-bottom plow, great cond., $250; 3 pt. seeder, great cond., $200; like new set 5 ft. discs, 3 pt., $500; 3 pt. cultivator, 5 ft., $150; or all for $1000. Call 240-321-2844.

FOR SALE – Sony wide screen console TV. TV screen 48" x 42", TV height from floor 40". Paid $1000+; will sell for $500. 301-334-8590. 31-2.

FOR SALE – The Youghiogheny River Watershed Association has 50-gallon plastic barrels for sale that are well suited for rain barrel applications. To purchase a plain white barrel, call 301-334-4018. Price $25. To purchase a hand-painted barrel with various designs, call 301-533-6005. Price $40. The hand-painted barrels are especially nice, as they have been painted by local artists.

FOR SALE – Old Mill wood or coal stove, good for use in a shop or hunting cabin. Can be used for cooking. $225. 301-746-5113.

Western Maryland Tin Shop

301-334-0670
Licensed & Insured
Authorized dealer for
HAMPTON

MISCELLANEOUS

FOR SALE – Skis. Dynastar 4x4, used, parabolic, 186 cm. New $1200; $150. No binding. 301-729-2869, call 6-8 p.m. 32-2.

FOR SALE – Leaf vacuum: Track Vac, 8 hp, 8" chute, with trailer, $1200. Cross bow, 10-point, new, hard case, $450. Call 301-746-4440. 32-2.

FOR SALE – Ford F-150 bed cover, like new. Exercise bike, good cond., $40. Call 301-334-8247. 32-2.

FOR SALE – Browning 10 gauge, 3½ in., Invector-type choke system, with sling. 301-453-3241. 32-5.

FOR SALE – Large wood pellet stove with base & all pipe, $750. Call 301-616-8872. 32-2.

FOR SALE – Grass fed freezer beef: quarter, half or whole. Call 301-616-0121, 301-334-3170. 32-1.

FOR SALE – Nursery stock. Dug trees starting at $8; blue spruce, Norway, white pine, fir, white spruce, Canaan Valley fir & hemlock. Call Jay Rice, 301-533-1919. 28-5.

FOR SALE – Tires: 205/65R15, $25 each. 2 steel doors, $100 each. 7½' snowplow, $1000. Fieldstone, $100 per ton. Drain pipe, 25¢ per ft. 13"x13" flue liners, $10 each. 301-616-0215. 32-1.

— FOR SALE —
Deer Corn
by the pickup load.
Also, 1st & 2nd cutting
Hay
Please...
NO SUNDAY CALLS.
240-321-3431

32-3

MISCELLANEOUS

FOR SALE – Custom-built storage buildings & playhouses. 301-895-3688. 30-5.

FOR SALE – Various lengths from 8'-20' long of roofing & siding tin. In great shape, 100+ sheets, $10 ea. sheet. 301-334-3727. 32-2.

FOR SALE – Fisher wood-burning stove. $300. 301-674-0262. 32-2.

FOR SALE – Well water equipment. All were bought by me new in 2007. All are in perfect cond., clean, no rust & working flawlessly. Included are all the "manuals" for these items. Snallow-well jet pump, "Flo-Tec" Model # FP4112-08, 110-volt, 30/50 settings & has pressure gauge installed. Water tank, "Flo-Tec" 42-gallon, pre-charged, Model FP7110T. Reaction/storage tank, "Wellmate" fiberglass, 120-gallon, vertical. Chemical pump for bleach and/or pH chemicals, with own tank, "Chem-Tech" Model # X030-AX-AAAAXXX. Series 100. Whole-house water filter, Culligan, Model HD-950, uses commonly available 10-inch cartridges. Current retail on these items is approx. 1280 bucks! Make me an offer! I can deliver within a reasonable distance around Garrett County. 301-387-4686 or cell 410-971-1428. 32-1.

FOR SALE – 3 Peg Perego infant car seat systems. Ultra safe with built-in side impact protection, $75 each or $200 for all 3. 304-676-9030. 32-1.

Deer Corn & Oats FOR SALE
301-334-8737
301-616-8737

31-2

MISCELLANEOUS

FOR SALE – 30' camper, sleeps 8. Furnace, AC, frig. Great for hunting camp. $3500. Call 301-616-8872. 32-2.

FOR SALE – Singer Featherweight Centennial 1948 sewing machine with case. Exc. cond. Sews beautifully. 301-453-3241. 32-5.

FOR SALE – Warm Morning wood stove, $300. 301-387-4256. 32-4.

FOR SALE – (2) 1 hp Gould centrifugal (booster) pumps. $525 ea. 410-549-2539, 410-404-8540, 301-387-2319. 32-3.

FOR SALE
- La-Z-Boy blue swivel rocker/recliner
- Treadmill
- Dell Computer
- Computer Desk

301-387-9689

31-2

ATTENTION
Bear Hunters!
We have openings to hunt black bears in the Savage River State Forest & private ground. 100% success rate for past 4 years. Meals & lodging included.
Fully guided hunts.
301-616-0169
301-245-4330

28-tf

Complete Reloading Equipment
Lyman scale and powder measure, RCBS press, RCBS 30/30 die, 30.06 die, plus many more pieces. Like new.
Everything $375
For a complete list call **301-334-3072** or **240-321-1274** after 7 p.m.

31-2

DEER HUNTERS!
EAR CORN & SHELLED CORN
by the pickup load or by the bag
301-616-1646
301-616-6449

31-3

RYE SEED
Cleaned & bagged.
$8/bushel
301-616-1646

31-3

29-oct

Now Buying Wild GINSENG
301-739-4061

MDDC CLASSIFIED AD NETWORK

AUCTIONS

DONATE VEHICLE: Receive $1000 GROCERY COUPONS. Your Choice. NOAH'S ARC, NO KILL Animal Shelters. Advanced Veterinary Treatments. Free Towing, IRS TAX DEDUCTION. Non-runners 1-866-912-GIVE

DONATE YOUR VEHICLE RECEIVE FREE VACATION VOUCHER UNITED BREAST CANCER FOUNDATION Free Mammograms, Breast Cancer Info www.ubcf.info FREE Towing, Tax Deductible, Non-Runners Accepted, 1-888-466-5964

EMPLOYMENT

EARN $500+ FOR THREE DAY'S WORK! Crofton, MD based newspaper association has opening for a experienced telemarketing sales rep. Friendly, motivated individual can earn a very generous commission selling Classified Advertising for statewide newspaper network. Flexible hours, but must work out of Bowie/Crofton Office at Rts. 3 and 450. Send resume, cover letter to MDDC Press Association, fax 410-721-5909; e-mail to jmurphy@mddcpress

ENTERTAINMENT

DISH Network. $19.99/mo, Why Pay More For TV? 100+ Channels. FREE 4-Room Install. FREE HD-DVR. Plus $600 Sign-up BONUS. Call Now! 1-866-280-1268

FURNITURE

Cherry Bedroom Set. Solid Wood, never used, brand new in factory boxes. English Dovetail. Original cost $4500. Sell for $795. Can deliver. 240-482-8721

HOME IMPROVEMENT

HAS YOUR BUILDING SHIFTED OR SETTLED? Contact Woodford Brothers Inc. for straightening, leveling, foundation and wood frame repairs at 1-800-OLD-BARN. www.woodfordbros.com. license #121861

HOMES FOR SALE

New Single - Family Homes in Active Adult (55 plus) Community in historic Smryna, Delaware, near Beach and Bays. From $99,900. 302-659-5800 or see www.bonayrehomes.com

Lewes, DE New Beach Homes. Yearly taxes $700 -$800. Minutes to beach, golf, outlets, ferry, boardwalk and shopping. 3 Bdrm, 2 bath, 2 car garage from 199,900. Call for info 24 hour recorded message 800-635-2421 Code 3019

199/mo! 3 bed 2 ba HUD home!
(5% down, 15 years, 8%apr)
For Listings 1-800-585-3617 Ext T689

$201/mo! 4 bed 2 ba HUD home!
(5% down, 15 years, 8%apr)
For Listings 1-800-585-3617 Ext T181

LOTS & ACREAGE

PRE- CONSTRUCTION PRICING! Authentic Log Cabin & 20 ACRES! Bonus: FREE BOAT* & Private River Access! Beautiful log cabin shell to be built on flat mountaintop peak. Imagine 25 mile protected views! Easy drive DC/ Baltimore. Enjoy recreation/relaxation! landnearDC.com ONLY $179,900. EZ financing. Only one, CALL NOW 1-800-888-1262 *w/ purchase

257 Ft Sandy Beach! JAMES RIVERFRONT 5 AC- $179,900. Beautiful deep riverfront estate w/ over 250 ft of sandy beach. Gorgeous private building site nestled amid trees. Paved rd frontage, water & sewer, more. Excellent financing. Call Patty 1-866-764-5238 www.VAriver.com

Historic James River! 2+ Acres Just $89,900. Beautifully wooded, private James River access, awesome views. Paved roads, water, sewer. Perfect for vacation/retirement. Easy financing. Call now 866-764-5238 www.variver.com

Attn Sportsmen: 70 AC/STREAM only $113,386. Mostly wooded w/ some open meadows & mtn stream. Private/ secluded w/ rugged trails & wildlife galore. Bring the ATVs & enjoy great 4 season recreation! Excellent financing. Call 877-526-3764 ext 688 www.wvtimberland.com. Participating with Cabela's Trophy Properties

MISCELLANEOUS

NEED MORE BUSINESS FOOT TRAFFIC?? Advertise with us in 116 newspapers across Maryland, Delaware and DC, you can reach over 2.5 million households weekly for only $495. For more information contact us at 410-721-4000x 19 or visit our website www.mddcpress.com

MASSAGE THERAPY- Train in months, not years. Financial aid if qualified. A new career is at your fingertips. Call Centura College 877-206-3353

AIRLINES ARE HIRING - Train for high paying Aviation Maintenance Career. FAA approved program. Financial aid if qualified - Housing available. CALL Aviation Institute of Maintenance 888 349-5387

PET SUPPLIES

HAPPY JACK(r) FLEA BEACON(r), controls fleas in the home without expensive pesticides! Results overnight! At Southern States. www.happyjackinc.com

TAX SERVICES

IRS TAX DEBT KEEPING YOU AWAKE? Local CPA firm resolves all Federal and State tax problems for individuals and businesses. US Tax Resolutions, P.A. 877-477-1108

VACATION RENTALS

Deep Creek Lake, MD - Long & Foster Resort Rentals Autumn Glory 10/7-11-#1fall festival in the world by MSN.com! Get Rent 3/ 4th night free! Layaway your 2010 Summer Vacation & Save 10%! Ask us how! 800 336 7303 www.DeepCreekResort.com

OCEAN CITY, MARYLAND Best selection of affordable rentals. Full/ partial weeks. Call for FREE brochure. Open daily. Holiday Real Estate 1-800-638-2102. Online reservations www.holidayoc.com

The Maryland-Delaware-D.C. (MDDC) Classified Ad Network currently has 81 participating newspapers in its network - a circulation of over 1.5 million. To learn more about advertising with the MDDC, call *The Republican* at 301-334-3963.

EQUIPMENT SALE
Local Contractor Reducing Inventory
301-334-1567

'04 JOHN DEERE 240 Skid Steer Loader, 1.56 hrs, exc. cond.	$15,000
'01 TAKEUCHI TL120 Crawler Skid steer, loader, S/N 21500075, new bucket w/teeth	$20,000
NEW HOLLAND LX565 Skid Steer Loader	$11,000
CAT 307 Hydraulic Excavator S/N 9ZL03038, cab-coupler	$34,900
'94 JOHN DEERE 410-D Loader, backhoe/coupler, Xtend boom, hammer lines	$16,000
'04 JOHN DEERE 310G 4x4 Loader, backhoe coupler, Xtend boom, hammer lines, 1430 hrs, exc. cond., S/N T0310GX934896	$39,000
'00 JOHN DEERE SE 4x4 Loader, backhoe, w/cab, coupler	$30,000
BOMAG BW 100AD Tandem Vibratory 40" smooth drum roller	$5,000
'89 CAT 215 Hydraulic Excavator	$25,000
'86 CHEVY 1-ton Service Truck Enclosed box w/fuel tank, tool boxes, hose reels, 5 spc., 454 cu. in. motor	$2,000
'92 CHEVY 1-ton Ext. cab, 4x4, 454 motor, AT	$2,500

CHILD CARE

LITTLE RASCALS – Early Learning Center. Openings for ages 2-5. 7:30 a.m.-5:30 p.m. year-round. Preschool activities! Large playground! Safe, clean, loving environment. Air-conditioned. Now enrolling for fall. Spaces are limited. Call now. We also accept P.O.C. (Social Services). 301-334-4721. Lic. #11-68805. 28-5.

FURN./CARPET & APPLIANCES

Little Loggy Furniture
Bittinger, MD
301-245-4120
Log Gazebos
Log Furniture & Railings for Log Homes

FOR SALE – General Electric dryer, $200 or best offer; tanning bed; Norge deep freezer (chest freezer), 62" x 36", $350 or best offer. 240-321-4771. 31-2.

FOR SALE – Antique dresser, $75. Free: recliner, love seat, single bed & coffee table. 301-453-3596. 31-2.

FOR SALE – Maytag wringer-washers. 301-334-4028. 31-5.

FOR SALE – Matching love seat & chair. "Over stuffed," autumn colors, exc. cond., from Grand Central Station. $300. 301-334-0708.

HOME FURNISHING LIQUIDATION SALE – Sacrifice, all must go, exc. cond. Big screen TVs, 5 pc. oak BR set, 3 pc. leather sofa, high back chairs, Easy Boy recliners, end & coffee tables, billiard table, rugs, floral & iron work pcs., air purifiers, much more. Call for showing, 301-616-6217. 32-2.

FOR SALE – Amana electric range, $100. 301-746-7222 or 301-616-7222.

ANTIQUES

FOR SALE – Vintage pinball machines. Also, old post office cubby unit & showcases from Cuzzart, W.Va. Can be seen at Cabin Fever, Oakland. 301-334-5630.

FOR SALE – Antique sideboard, Campbell family heirloom, originally from the Pennington Cottage, Deer Park, Md., now known as the Deer Park Inn. Call for details. $3500. Call 301-387-5191. 32-2.

FOR SALE – Antique former Western Maryland Railroad 1930s Fairmont motor car. Above average condition, in dry storage for over 50 years. Rare find. Yours for $8500. Call Stuart, 301-334-4894. 31-5.

PETS

FOR SALE – Boxer puppies. Also, King Charles Cavalier puppies. Shots & wormed. 301-334-2893 or 301-616-2893. 32-3.

FOR SALE – ACA pups: mini schnauzer, shih tzu, pug, Lab & silky. Shots, health guaranteed. $150 & up. 301-895-5772. 32-5.

FOR SALE – Miniature dachshund puppies. Purebred, shorthaired. 2 females, 3 males. Ready to go Oct. 12. $300. 304-698-3445. 32-2.

FOR SALE – AKC Cavalier King Charles spaniel puppies, champion pedigree. Vet examination & vaccination, 8 weeks. Now accepting deposits. 304-698-7850. 31-2.

CRITTER SITTERS – Pet sitting service. All animals, including horses & livestock. 304-789-5046. 29-5.

SPAY/NEUTER – Can't afford to "fix" your pet? Help is available. Call 301-387-8396 or visit www.garrettpaws.org for information. 29-5.

FOR SALE – Standard poodle puppies: black, brown, red. OFA & genetic testing done. Available now. 301-387-4182. 301-501-1818. 29-5.

LIVESTOCK

FOR SALE – Yearling pony & 2-yr.-old paint pony. Call 301-616-0121, 301-334-3170. 32-1.

LICENSED BOARDING STABLE – Has room for full & pasture board in Pleasant Valley. Indoor riding area, outdoor arena, trails. 301-616-4681. 32-5.

FOR SALE – 4-H Club calf. 301-616-9507. 31-3.

HORSE BOARDING AVAILABLE – 12x12 stalls, indoor riding arena, outdoor riding arena, turnout. Full board $300/month. 301-501-4075. 30-4.

RESISTANT FREE TRAINING – Starting & remedial. Equine & canine massage therapist. Also, lessons. McHenry. 443-864-2009. 30-4.

FOR SALE – Appaloosa with colt; Belgium quarter horses, gentle with children. 301-387-9346. 30-5.

WANTED

NEED CASH?
Paying Top $$ for U.S. Coins
Gold/Silver & Currency
301-876-0298
30-6tpd

WANTED – Speed Queen wringer-washer with stainless tub. 301-895-5004. 31-2.

WANTED – Bass guitar player & drummer who can sing. All equipment furnished. Call anytime 301-334-3171. 30-3.

FARM ITEMS

FOR SALE – Good hay, orchard grass & timothy, $3/bale. Will deliver. 240-321-0785. 32-1.

FOR SALE – 1990 John Deere 2650 4WD tractor w/radio & heated cap, front & rear hydraulics, 78 hp, 6800 hrs., 245M loader w/7' bucket & 8' hydraulic angling snow blade/plow. $19,500. 410-549-2539, 410-404-8540, 301-387-2319. 32-3.

FOR SALE – New Idea No. 323 1-row pull-type corn picker, hyd. lift, condition very good, $1400. Gravity wagon, $400. 1-301-334-9613. 32-1.

FOR SALE – Mulch hay, small square bales. Very dry & clean. 301-533-6228. 32-5.

FOR SALE – Straw. 301-387-7872. 32-5.

FOR SALE – Used tractors. 301-746-8116. 32-10.

FOR SALE – 273 New Holland hay baler, $2000. Exc. cond. 304-698-7035. 31-2.

FOR SALE – Mixed hay, approx. 300 bales. 301-729-1854. 31-5.

FOR SALE – Straw, $2/bale. 301-746-5234. 30-3.

FOR SALE – Alfalfa-timothy grass mixed hay, $2-3/bale. IH720 harvester with grass head & 2-row narrow corn head, $2000 or best offer. Badger tandem forage wagon with roof, $2500 or best offer. Kaston forage wagon, $775 or best offer. 814-634-0383. 30-3.

FOR SALE – MF corn chopper, $800; IH forage wagon, $800; Kaspen forage wagon, $1500; silage blower, $500. All kept indoors. 304-789-5053. 30-3.

FOR SALE – Mulch hay. Call 301-245-4255. 29-4.

FOR SALE – Rye cleaned, $9.50/bushel. 301-334-1254. 28-5.

WRAP 4-U
Ag bags - 6-10 Ft.
Bunker Covers
Bale Wrap
814-233-0821
30-4t

On-the-farm slaughter and custom meat processing with quality and service
BRENNEMAN'S CUSTOM MEAT PROCESSING
Please call 301-245-4238 or 301-616-8980
32-dec

Grass-Fed, Freezer
BEEF
Healthy, hormone-free, quality beef.
Buy one-quarter, one-half, or whole.
301-245-4545
32-2t

— FOR SALE —
Hay
Square & round bales
Shelled corn
$10 per 100 lb. bag
Ear corn
$7/bag
Feed grinding available
301-616-9892

FOR SALE
- Bale wagons
- Round & large square bale carriers
- Feeder Wagons
- Bale Feeders

Your local dealer for MILLER PRO hay & forage equipment
Buck Hill Farm
1254 Legeer Rd.
Bittinger, Md.
301-245-4617

WANTED

WANTED – Old lumber, wormy chestnut now & this winter, 6000 bf. 9"-12" wide. Barns, homes, sheds to remove. Insured. Call 301-334-3189. 32-11.

WANTED – Private property for bear hunting in Allegany Co. Have permit. Call 410-848-5160; leave message, will call back. 32-2.

WANTED – Old lumber, chestnut 2"x8", 2"x10", 2"x12" or 1-inch boards. Barns, homes, buildings, sheds. Insured. 301-334-3189. 29-14.

FREE
WOOD SKIDS AND INK BARRELS
when available
The Republican
301-334-3963

AUTOMOTIVE

FOR SALE – 1998 Chevy S-10 pickup, 4x4. Can be seen at 110 A Street, Apt. 217. Seller Freddie Beckman. Cell phone 240-321-1505. 32-1.

FOR SALE – 2005 Honda Element EX. 4WD, 5 spd. Pwr. windows, mirrors, steering. A/C, XM sat. radio, MP3 media. 73,000 mi. Exc. cond. $11,900. Call 301-746-5488 or 240-321-0569. 32-3.

FOR SALE – 2008 Chrysler Aspen Limited. Black, V8 Hemi, still under factory warranty. Must sell. $29,000. Call 301-334-7889. 32-1.

FOR SALE – 2002 Ford Explorer. New brake system. Exc. cond. 75,440 miles. $8000. 304-282-9769. 32-4.

FOR SALE – 2007 GMC Yukon, 42,000 miles; 100,000 bumper to bumper transferable warranty; fully equipped; 9-passenger. $25,900. 301-387-2092. 32-2.

FOR SALE – 1980 Thunderbird. 14,000 original miles. $3700. 301-501-6344. 32-1.

FOR SALE – 1999 Chev. 4x4 rear differential, 373 gears possi locker. $850; 2 drs. to fit '99-'06 Chev., $400 both; soft tonneau cover, fits '99-'06 Chev. shortbed, $100 or best offer. Call 301-746-7143 or 301-616-4377. 32-4.

FOR SALE – 2002 Ford Ranger, extended cab, 4x4, $4000 or best offer. 1988 pop-up camper, $1800 or best offer. 301-697-5047.

BOAT STORAGE

SAVE SAVE SAVE SAVE
BOAT STORAGE
Winterize, Wash, Wax & Detail
2 miles North of McHenry
223 Bishoff Road
Call 301-616-4995
29-4t

WINTER BOAT & RV STORAGE
$75/mo.
Store with us and receive a 5-month summer special!
Call 301-387-7160 for details
Make a reservation today!
Cars & Pickups
$50/mo.
NICE, CLEAN STORAGE
Garrett Co. Self Storage
1206 Mosser Rd.
McHenry, MD 21541
27-tfc

AUTOMOTIVE

FOR SALE – 1987 Chevy half-ton pickup, single cab. 8 ft. bed, 350 small block engine. $3500 or best offer. Flowmaster exhaust. More details, call 240-321-2390. 31-4.

FOR SALE – 1997 Volvo turbo dump body, Pintle hitch with air hookups, Cummins 280 hp, 10 spd, with 2007 12-ton trailer with air brakes. 301-453-3241. 31-5.

FOR SALE – 1983 Suburban. 23,644 actual miles. 350 engine, 4 spd trans, 4WD. One owner, garage kept, very nice. $8500. Call Stuart at 301-334-6212. 28-5.

FOR SALE – 1994 Isuzu NGR, cab & chassis, 6 cyl turbo diesel, auto trans, PS; 18,000 GVW. Runs well, no rust, nice truck. $9500. Call Stuart, 301-334-4894. 31-5.

FOR SALE – 1999 Ford F-150 XLT, 4x4; 97,500 miles. Runs well, looks good, dependable. $3500. 301-387-8223. 31-2.

FOR SALE – 1964 MGB dismantled for parts or restoration. Extra new & used parts. $800. 301-746-8767. 31-4.

FOR SALE – 1996 International tk., Low Pro 4700, cab & chassis, 444 E diesel V8, 5 spd, AC; 21,400 GVW; 50 gal. fuel tank, tinted glass, HD radiator, block heater. Nice Southern rust-free tk. Only $12,500. Call Stuart, 301-334-4894. 31-5.

FOR SALE – 1998 Blazer, 4WD. $2500. 304-789-5053. 30-3.

FOR SALE – 2000 Chevrolet Cavalier, 5 spd, exc. cond. $2500. 301-387-2894. 30-3.

FOR SALE – 420, a Mitsubishi Eclipse motor. Good cond. $500. 301-501-0971. Call anytime after 4 p.m. 30-3.

FOR SALE – 1999 Chevy Lumina, 3.1L V6, 107K. Clean! Great winter car! New battery, alternator & starter. Very safe, reliable car; great for new driver! $3500 or best offer. Call 301-387-9451. 30-3.

FOR SALE – 2007 Jeep Wrangler Unlimited Sahara, 4900 mi., loaded; $25,000. 301-501-5100. 28-5.

BOAT STORAGE

FOR RENT – Indoor storage facility. 10'x30' units for boats, autos, household furniture, etc. All welcome. 24-hour access. Also available, outside boat storage. Please call 301-501-5500 anytime. 30-5.

FOR RENT – 2 workshops or storage, 36'x52' & 40'x72'. For more information, call 301-334-4744. 30-5.

BOAT & RV STORAGE – Starting at $25 a month. Rock Lodge Road. 410-259-7520 or 410-259-3289. 29-7.

BOAT/RV STORAGE
Clean & dry
301-501-2780
28-6t

RECREATION

FOR SALE – 2008 Harley-Davidson, 105th Anniversary Edition. Over $4000 in accessories. Must sell. $19,000 or best offer. Call 301-334-7889. 32-1.

FOR SALE – 2009 Suzuki DRZ 400S, like new. Less than 500 miles, asking $4500. Call anytime 301-501-5500. 32-2.

FOR SALE – Yamaha Moto4 4-wheeler, exc. cond. $900. 301-746-7222 or 301-616-7222. 31-tfn.

FOR SALE – 2007 V-Star 650 Custom Midnight motorcycle. 5500 miles, perfect cond., all scheduled maintenance performed, never dropped, $4500. 240-321-1264. 31-2.

FOR SALE – 3-rail motorcycle/ATV trailer, everything new, $500 or best offer. 1987 Honda 250X ATV, exc. cond., $2000 or best offer. $2300 for both. 301-616-9047. 31-2.

FOR SALE – 2000 25 ft. Keystone Sprinter 5th-wh. camper. With 14 ft. slide-out, micro., AC, queen bed, sleeps 6, with hitch. $7595. 301-616-6566. 31-2.

FOR SALE – 2004 Keystone Lite 24' pull-behind camper. Like new inside & out. Sleeps 6, 2 full beds, 2 bunk beds; bath with tub & shower; built-in stereo. Lots of storage space, has all comforts of home. Must see to appreciate; $11,000 or best offer. 301-334-3667 or 240-321-5575. 31-2.

E-Z-GO – Golf carts, gas or electric, customizable options. Knepper Farm & Outdoor Equipment, Berlin, Pa. Call 814-483-0108; www.kneppers.net. 31-5.

FOR SALE – 1998 FLHRCI Roadking, $6450. 240-321-5869. 30-3.

FOR SALE – 2002 HD Electra Glide Ultra Classic, 2900 mi. $14,500. 301-501-5100. 28-5.

FOR SALE – 2000 Suzuki Bandit 1200S: 1200cc inline 4, "sport tourer, gentleman's express." 100 hp, 70 ft. lbs. torque over a 4000 rpm spread. 16K mi., mature owner. $3000. Call 301-334-8449 x171 M-F days; 301-533-0210 after 7 p.m. or weekends. 12-tfn.

BOATS

BOAT & RV PARKING – Just $1 per day at Jerry's Self Storage, Rt. 495, Swanton, Md. Phone 301-334-9704. 31-5.

FOR SALE – Cobalt 1996 22', 454 V8 inboard, MerCruiser outboard; double prop, lights, stereo. Kept in storage. Nice cond. $12,500 or best offer. 304-279-9709.

FOR SALE – 2006 Honda jet ski, "0 hours." Brand new cond., never in water. 3-person turbo, 135 hp, $8650. 301-501-6252. 29-4.

FOR SALE – (2) '07 Kawasaki Ultra LX 4-stroke wave runners & trailer; $15,000. 301-501-5100.

FOR SALE – 19 ft. Seaswirl, 1993, I/O, 5L OMC. Runs well, interior recently redone, trailer included. $1500. 703-863-7415. 27-8.

FOR RENT

FOR RENT – 2-story, 3 BR house with basement in Friendsville. No pets. $700/month plus security deposit. 301-746-5778. 31-5.

FOR RENT – Large newly constructed 2 BR apartments in Grantsville. Handicap accessible. $600/month plus security deposit. Call Jim at 301-876-8795 or Duane at 301-707-6655. 31-3.

FOR RENT – 2 BR apartment, Mtn. Lake Park. 410-455-9555. 30-5.

FOR RENT – 1-room furnished apartment, Friendsville. All utilities paid, including cable & wireless. Will accept Section 8, $500/month. 301-746-5700. 31-2.

FOR RENT – 2 BR apartment, McHenry. Utilities included. $650. Call 301-746-8849. 32-5.

FOR RENT – Bright, sunny efficiency apartment available immediately. Only 2 blocks from downtown on nice corner lot with off-street parking. Unit includes private bath & complete kitchen with fridge & stove. Common basement storage available with laundry hookups, too. 1 small pet okay with additional sec. dep. & monthly fee. Rent is $395/month & includes util. Please call me at 301-461-1794 for more information. 32-4.

FOR RENT – Remodeled 1 BR apartment with den, walking distance to downtown Oakland. $400/month plus gas. 240-321-4700.

FOR RENT – 2 BR apartment, Springs, Pa., 2½ miles from Grantsville. Nice yard/basement. Nonsmoker, no pets. $450/month plus utilities, deposit & references. 301-245-4174. 32-5.

FOR RENT

FOR RENT – 2 & 3 BR trailers, Accident, Md., $475-$500, available. Call 410-663-9444. 32-5.

FOR RENT – Mobile home, Old Morgantown Road West, Friendsville. Positively no animals! 301-746-5480.

FOR RENT – Deep Creek Lake, Md. Completely remodeled, fully furnished 5 BR, 3 BA lakefront home with new Class A dock. All appliances, including washer & dryer. Lawn maint. & snow removal included. $1495/mo. + utilities. Call Mary at 301-387-5536. 32-5.

FOR RENT – Large, private, semi-furnished room that is available immediately. Cape Cod-style house with kitchen, dining room, living room & 2 full BA. Walking distance to downtown Oakland & with off-street parking. 32" TV with cable in living room. House sits on large ½-acre lot. $280/month, including utilities. Please call me at 301-461-1794 for more information. 32-4.

FOR RENT – Remodeled 1 BR loft apartment, walking distance to downtown Oakland. $450/month plus electric. 240-321-4700. 32-2.

FOR RENT – Newly remodeled 2 BR, 2 BA house in Mount Storm. Convenient to power plants, coal mines & windmills. Washer & dryer included! $650/month. Call 301-501-3666. 32-1.

FOR RENT – 2-3 BR apartments in Jennings, near Grantsville. All utilities included, $857/month. Application & references required. No pets! Apply at GCCAC Housing or call 301-334-9431, ext. 164 or 165. *Leasing bonus – first month's rent free. 32-2.

FOR RENT – Large ground level, 2 BR apartment in Terra Alta. All util. included, tenant laundry room available. No pets. $430/month, $800 sec. dep. Ready now. 301-616-8872. 32-2.

FOR RENT – House in Aurora, W.Va., 1 BR, 1 BA. Deposit required., rent $350, single or couple only, no pets. 304-735-3708. 32-2.

FOR RENT – 1-car garage, storage only, $60/month, available immediately, downtown Oakland. 301-461-1794. 32-4.

FOR RENT – Farmhouse between Accident & Bittinger. No smoking, no alcohol, no pets. 301-245-4413. 32-5.

FOR RENT – Oakland, 1 BR apartment, no pets, no smoking, $425. 301-334-3879. 32-5.

APARTMENT FOR RENT
Small 1 BR, smoke-free apartment overlooking Deep Creek Lake. 1 year lease required plus security deposit.
$600/month + elec. & cable.
Please call
301-616-2993
32-tf

FOR RENT

FOR RENT – 1 BR apartment in Grantsville, 2nd-floor unit. No pets. Most util. included, $450/month plus sec. dep. 301-746-5778. 30-5.

FOR RENT – Oakland. Sunny & bright second-floor 1 BR apartment. Clean, convenient location, nonsmoking, no pets. Sec. dep., lease, ref. required. Call 301-334-2603. 30-5.

FOR RENT – Indoor storage facility. 10'x30' units for boats, autos, household furniture, etc. All welcome. 24-hour access. Also available, outside boat storage. Please call 301-501-5500 anytime. 30-5.

FOR RENT – 3 BR fully furnished home including all utilities, $1500/month. Call 301-616-5657. 30-6.

FOR RENT – Long-term, Foster Road. 3 BR, 3 BA, furnished. Lower level w/pool table & wet bar. Large master w/walk-in. $1250 + utilities. 412-965-5835. 29-4.

FOR RENT – Downtown Oakland. Charming, safe apt. suites 1st, 2nd fl. Furnished or non. Laundry & parking. Nonsmoker, non pet. Lease. 610-620-4576. 29-5.

FOR RENT – Mtn. Lake Park, rental with garage, $500/month. Call 301-707-8602, 301-268-8896. 28-5.

FOR RENT – Garrett & Alleg. counties apartments. Sec. dep. & refs. required. 301-895-3250. 28-5.

FOR RENT

FOR RENT – 3 BR, 2 BA house. Recently remodeled, walking distance to downtown Oakland, $900/month. 814-233-5058. 31-3.

FOR RENT – 2 BR apartment in Grantsville, 3rd-floor unit. No pets. Most util. included, $500/month plus sec. dep. 301-746-5778. 31-5.

FOR RENT – Nice condition, 2 BR mobile in McHenry area, $485/month, no smoking. Small pets considered with additional deposit. 301-387-4379. 31-4.

FOR RENT – 1 BR apartment in Friendsville. No pets. All utilities included. $450/month plus security deposit. 301-746-5778. 31-5.

FOR RENT – 2 BR house located 3/4 mi. off 495 on New Germany Rd. No pets, no drinking, no smoking. Call 301-245-4339. 31-2.

FOR RENT – Large 1 BR apartment in Friendsville, second-floor unit. $500/month plus sec. dep., util. included. No pets. 301-746-5778. 31-5.

FOR RENT – 1 BR apt. in Accident with separate living room & kitchen. $535, all utilities plus basic cable included. Available Oct. 1. 301-501-4404. 30-5.

FOR RENT – 4 BR, 2 BA house, New Germany Rd., $950 monthly plus utilities. 301-501-1818, 301-387-4182. 30-5.

Continued on Page C-14

FOR RENT
New, luxurious LAKEFRONT Townhome
with dock slip.
Unfurn. Yearly lease.
$2,400/mo.
Utilities not included.
Security deposit req.
301-616-2993

HOUSE FOR RENT
2-story, 3 BR, 1 BA, full basement.
$800/mo. + util.
Plus sec. dep. & ref.
NO PETS
301-334-1567
30-4t

RENTALS
SALES
RENT-TO-OWN
Real Estate Broker & Mortgage lender in-house
Offlake Realty & Rentals
301-387-8060
www.offlakerealty.com
MLS

AVAILABLE NOW
YOUGH WEST, located in Oakland, MD - Two 2 BR units. Elderly, handicapped, disabled. Refrigerator & range included. Gas heat. Utilities not included.
Maryland DHCD occupancy and income guidelines prevail. Income guidelines apply. 1 year lease required.
Rent: $374. Security deposit, $250.
For more information, please contact Garrettland, Inc., or visit our web site at Garrettland.com to download an application.
GARRETTLAND, INC.
1000 Thayer Center
Oakland, MD 21550
301-334-9915 • Fax: 301-334-8868
Equal Housing Opportunity

ATTENTION, RENTERS!
1, 2 & 3 BR TOWNHOUSES AVAILABLE
Taking applications for townhome rentals through Garrettland, Inc., in the following locations:
CASSEL RIDGE EAST located in Grantsville, MD - Units offer electric heat pump w/central air conditioning, stove, refrigerator, garbage disposal, and dishwasher. Central laundry on site. New rent amounts as follows: 1 BR, $410; 2 BR, $437; and 3 BR, $500. Security deposit, $500.
MT. VILLAGE WEST COMPLEX in McHenry, MD - Units offer electric heat pump with central air conditioning, elec. self-cleaning stove, refrigerator, garbage disposal, and dishwasher. Central laundry on site. New rent amounts as follows: 1 BR, $410; 2 BR, $465; 3 BR, $510. Security deposit, $500.
OVERLOOK NORTH in Oakland, MD - Units offer electric heat pump w/central air conditioning, stove, and refrigerator. Central laundry on site. Rent amounts as follows: 1 BR, $402; 2 BR, $451; and 3 BR, $491. Security deposit, $500.
Maryland DHCD occupancy and income guidelines prevail, with a 1-yeor lease required. There is a $20 non-refundable credit report and criminal background check fee due at the time applications are submitted for anyone in the household 18 years and older.
For more information, please contact Garrettland, Inc., or visit our web site at Garrettland.com to download an application.
GARRETTLAND, INC.
1000 Thayer Center, Oakland, MD 21550
301-334-9915 • 301-334-8868 (fax)
e-mail: gtland@verizon.net
30-3t

FOR RENT

Continued from Page C-13

FOR RENT – Bloomington Apartments. Furnished, ready to move in, lower level efficiency apartment. Like new, only $395/month, everything included 301-616-3931. 28-5

FOR RENT – Luxurious 2 BR apt. downtown Oakland. Complete security. $500/month plus utilities. Call 301-334-3826. 28-5.

FOR RENT – Immaculate fully furnished 1 BR apartment within walking distance of all Oakland. Internet connection & other amenities. Ideal for professional or retired person. Call 301-334-2397. 28-5

COMMERCIAL PROP.

NOW AVAILABLE – Commercial space for office or retail. Plenty of parking for customers & clientele. Has own electric meter. New carpet, walls, windows for a pleasant office or shop. Prime location – on Route 40 east of Grantsville (Hilltop Centre). $350/month includes water, sewerage & parking lot snow removal. Call 240-527-5098 or 317-837-7746. 32-4.

FOR RENT – Retail/office space across from Wal-Mart, 1200-4000 sq. ft. 301-387-5982. 30-5.

FOR RENT

FOR RENT – McHenry. 2 to 3 BR, 1 BA condo. No pets, no smoking inside. Maximum occupancy 4. $700/month plus util. & sec. dep. Available as early as 9-16-09. 410-440-4931. 29-5.

FOR RENT – 1 BR apartment in Grantsville, second floor unit. Most util. included. No pets. $425/month plus sec. dep. 301-746-5778.

FOR RENT – Bloomington apartments, 2 BR, refrigerator & stove and some utilities included. Clean, nice & quiet. 301-616-3931. 29-5

BUSINESS OPP.

FOR LEASE – Restaurant & bar at Comfort Inn, Grantsville, Md. Call 304-282-3820 for details. 30-6.

COMMERCIAL PROP.

FOR RENT – 2000-4000 square foot office/warehouse space in busy industrial park; close to Lowe's; sign frontage on Rt. 219; ideal for construction-related business. Call 301-501-8123 for information. 32-5.

FOR RENT – Office space fronting Garrett Highway at Wal-Mart entrance. Private entrance. Newly renovated. Contact Custer Realty & Auction, 301-334-4876 or 301-616-4876. 28-5.

Hugh Umbel Rentals
- Market Square retail space. Approx. 2,150 sq. ft.
- Market Square retail space. Approx. 885 sq. ft.
- McHenry Plaza office space. Approx. 1,390 sq. ft.
- McHenry Plaza retail space. Approx. 750 sq. ft.

Please contact **Sam Housley at 301-387-8451** or shousley@legacyhomecorp.com for more info. 29-tf

FOR RENT
Grantsville Shopping Plaza
1,200 sq. ft. & 600 sq. ft.
443-297-9016

FOR RENT
Storefront/ Office Space
Approx. 900 sq. ft.
$350/mo. Includes heat.
Friendsville
410-977-7160
12 4tpd

FOR RENT – Office/retail, McHenry/Deep Creek Lake. 301-387-5982. 30-5.

FOR RENT – Commercial storefront, 253 North 3rd St., beside Fox's Pizza. Unit space is approximately 24'x76'. Call for more information. 301-616-4553. 32-5.

FOR RENT – Or sale: warehouse space in Accident, Md. Low as 25¢ per square foot. 301-616-0018.

LOTS & ACREAGE

FOR SALE – 14.5 acres with road frontage, fenced, with stream, on Garrett Road. Price reduced to $70,000. Call 301-334-9140.

LOTS & ACREAGE

LOTS FOR SALE
At **Slaters Knoll Estates**, west of Grantsville to New Germany Road on Salt Block Mt. Rd.
Lots range from 2 acres to 26 acres
Every lot has perk site & proposed house and well site.
See **www.Daystarbuildersinc.com/slaters_knoll.php**
301-895-5050
31-tf

FOR SALE – Large lot on Oakland Sang Run Rd. (approximately 1.6 acres) & perked for up to 3 BR home. Wooded & cleared for the home site with electric to the lot. Approximately 1 mile south of Mayhew Inn Rd., 4 miles to Oakland & 4 miles to Wisp Resort. Call 703-475-2066. 30-5.

FOR SALE – 2 lots side by side approximately 7 miles from Friendsville, Md., just in W.Va. on Fearer Road extension. Each lot is approximately 1.8 acres (3.6 acres total) & you can buy 1 lot or both lots for a great location on wooded lots. Call 703-475-2066. 30-5.

FOR SALE – Lake access lots w/boat slip on Skipper's Point. www.skipjacklanding.com. Long & Foster; cell 301-501-4700; office 301-387-4700. 29-7.

FOR SALE – 15 acres, wooded, on Legeer Rd. 4 BR perc site. $90,000. Call 301-616-7548. 29-5.

FOR SALE – 8 building lots at Alpine Lake Resort. $14,500 for all or $2200 each. 410-370-7395. 31-5.

FOR SALE – 8.4 wooded acres near Deep Creek Lake, beautiful mountain views with private gated access & no restrictions; $189,000. Also available 60 acres for $400,000. 301-616-8514. 30-4.

FOR SALE – 2 lots side by side in Oakland (corner of 6th & Reese streets). Sold together & measuring approximately 138'x165'. City water & sewerage are available. Call 703-475-2066. 30-5.

FOR SALE – Southern Pines Lot #50, .52 acre, Pin Oak Circle. $45,000 or best offer. 618-283-3323. 30-5.

REAL ESTATE

FOR SALE – By owner: nice Cape Cod-style home on huge corner lot in Bloomington. Very affordable. $85,000. Call 301-334-3124. 32-2.

REAL ESTATE

FOR SALE BY OWNER

We're passing the savings on to the buyer!! Listing Expired
Was $299,900 NOW $275,000

This new construction 3 BR, 2.5 BA, Cape Cod home is located between Oakland and Deep Creek Lake, in a quiet selling close to all Deep Creek Lake amenities and shopping. All neutral colors throughout. The main floor contains a side entrance, laundry room, half bath, lg. kitchen, dining room, living room, and master BR and bath. The 2nd floor has 2 BR, a full bath, and an open room that would be perfect for a computer, TV, study, or play area. There are closets at both main level entries. The basement is unfinished and awaiting your personal touch.

Directions: Take Garrett Hwy. (Rt. 219) to Mayhew Inn Rd. The home is approx. 0.5 mi. on left.

If you have questions or want a personal tour of the home, please call **301-387-4178** or **301-616-2041** anytime, or **301-616-5013** before 1 p.m.

REAL ESTATE

FOR SALE – Or rent in Oakland town limits. 48'x80' pole building with office on 5 acres. 301-616-6018, 301-334-9349. 31-2.

FOR SALE – Peaceful country living 5 miles west of Oakland. 1800 SF move-in ready house with 4 BR & 2 BA. Large eat-in kitchen & beautiful stone living room fireplace are just a couple of the great features. Situated on 7 level acres with endless possibilities. $225,000. Call 301-334-5902. Serious inquiries only. 31-3.

FOR SALE – 10-acre farm with 3 BR stone rancher, 2680 Oakland Sang Run Rd. $199,000. 301-334-9568, forsalebyowner.com. 31-5.

Find Out What Your Home is Worth On-Line
Visit
Deepcreekhomevalue.com
Larry Smith, Railey Realty
800-544-2425

GREAT VALUES GREAT HOMES

4488 Gorman Rd. Oakland
Renewed 2 BR, 2 BA home on 3 acres. Pond, stone FP, large deck and more
$185,000 (GA7160853)

2234 Hare Hollow Rd. Grantsville
8-year-young rancher, 3BR, 1.5 BA Level, one-acre, 2-car garage, 24x40 family room. 3.5% towards closing costs, 2 yr. warranty
$159,900 (GA7157756)

Julian Agency Real Estate
301-777-3292 1-800-957-3898

REAL ESTATE

WANTED – One- to ten-acre lot near or about New Germany/Savage River State Forest. Would consider older home/cabin on property. Call Chris Rose, 1-800-677-7887, ext. 327. 32-5.

FOR SALE – By owner: 3 BR, 2 BA Cape Cod-style house, walking distance to downtown Oakland, with oversized 2-car garage. $179,900. 814-233-5058. 31-3.

FOR SALE $785,000
1268 Stockslager Road
Deep Creek Lake
Oakland, MD 21550
GA 7115480
135' Premiere Lakefront Lot
3/4 Acre
Amazing view / 40 yards to shoreline
Remodel existing 2 BR, 1 BA cottage
OR
Build Your Dream Home
Class A dock permit
Potential unlimited / One-of-a-Kind
W.C. & A.N. MILLER REALTORS
A Long & Foster Co.
Please call Mary Asmar
(c) 202-262-0718
(h) 301-961-5023
(o) 202-362-1300
(o) 301-387-4700

HOMESELLERS
Find out what homes down the street sold for!
Free computerized list w/pics of area home sales and current listings.
www.deepcreekhomevalue.com
Larry Smith, Railey Realty
800-544-2425 RAILEY

REAL ESTATE

FOR SALE – 4 BR, 2 BA manufactured house on full basement. Over 3300 sq. ft. on 5½ acres. Beautiful views; $128,000. 15½ additional acres available. Will sell all for $200,000. Located 2 miles on Rt. 38 toward Kitzmiller. Call 301-387-5777. 31-5.

FOR SALE – House in Gormania, W.Va. 4 BR, 1 BA on 3 town lots. $45,000. All offers considered. 301-334-2549. 31-2.

829 Foxtown Rd., Accident
4 BR, 2 BA, w/2-car garage, on 4 ac

26939 Garrett Hwy., McHenry
1.14-acre lot w/well & septic

494 Lee Rd., Swanton
3 BR, 1 BA, on 5.26 acres

92 Wiley Lane, Grantsville
3 BR, 1 BA, w/two 2-car garages and Casselman River flowing through 6.5 ac. lot

Time is running out to take advantage of the buyer's credit. Call our office today!

United Country Real Estate
White Home Team, LLC
69 Greene St., Cumberland
301-722-9292
whitehometeam.com

ACREAGE NEAR DEEP CREEK LAKE!
103 ACRES FOR SALE WITH 2 FARM HOUSES, AND 5 BUILDING SITES AVAILABLE, WITHIN 3 MILES OF DEEP CREEK LAKE AND GARRETT COUNTY AIRPORT OFFERING AMAZING VIEWS AND VERY PRIVATE!

BEAUTIFUL HOME FOR SALE IN OAKLAND!
3 BEDROOM HOME LOCATED NEAR BROADFORD LAKE. NEWLY REMODELED AND PRICED TO SELL! MUST SEE. CALL FOR INFO. ABOUT FIRST TIME HOMEBUYER OPPORTUNITIES! $159,900

Contact:
Scott Sisler
Office: 301-387-8060
Cell: 301-501-2764
Email: scott@scottsisler.com

Offlake Realty & Rentals
EQUAL HOUSING OPPORTUNITY
MLS

REAL ESTATE

FOR SALE – 1 BR, 1 BA house on ½ acre, 950 sq. ft. plus 12'x35' unfinished room. 14'x28' garage included. Close to Deep Creek Lake. Could be used for commercial property. $70,000. 301-533-6149. 31-5.

FOR SALE – 2-story, 4 BR house. 2 full BA, front & back decks. 2 blocks from historic downtown Oakland. $100,000. Call Steve at 301-334-4576. 30-4.

FOR SALE – 26x52 manufactured home on 1 acre. 3 BR, 2 BA. 1386 sq. ft. AC, 12x32 deck. 24x40 garage with loft. Storage shed. 137 Close Rd., off Mosser Rd., McHenry. Price reduced to $163,900. Motivated seller moving out of area. 301-334-2208. 30-3.

SEARCH FOR – Homes online, compliments of John Macy, Long & Foster, at www.deepcreeklake.biz.

FOR SALE – Chalet-style cabin on 2 acres with mountain views near Alpine Lake area. 2 BR, 1 BA open cathedral great room, with kitchen & living room, 2 decks, covered front porch, furnished/turnkey. Includes additional adjoining 2-acre wooded lot. Possible owner financing with appropriate down payment. $139,500. 304-625-1016. 32-1.

FOR SALE – Custom built 4 BR, 2½ BA home on 23 wooded acres in Bittinger. 2800 sq. ft. of finished living space w/office & a 2-car garage. Home has upgraded finishes & custom cabinetry. $499,000. Please call 301-616-7548. 28-5.

BANK FORECLOSURES and DISTRESS SALES
Visit
Deepcreekdistresshomes.com
Larry Smith, Railey Realty
800-544-2425

29-tfpd — For Sale —
NEW HOME W/DOCK SLIP
Penn Mar Estates
3 BR, 2 BA, many upgrades, large deck, views of the lake.
301-387-0107
703-475-2066

The Republican
"We are pledged to the letter and spirit of U.S. policy for the achievement of equal housing opportunity throughout the nation. We encourage and support an affirmative advertising and marketing program in which there are no barriers to obtaining housing because of race, color, religion, sex, or national origin."

FINANCIAL

FINANCIAL

Do you have -
Debt? Income?
1 hour for me to show you how to eliminate debt quicker with your current income?
Contact me, Melody Friend,
Independent Agent for United First Financial
for a free analysis
www.MelodyFriend.com
301-387-5857

LAWN CARE SERVICES

LAWN CARE SERVICES

PICK-NICK Lawn Services
Mowing • Trimming • Yard Clean-up • Mulching • Skidsteer Service
Now accepting large estates up to 8 acres
Nicholas Pickrel - *Owner/Operator*
301-501-1724 or 301-387-4182

MODULAR HOMES

MODULAR HOMES

J.M. Contracting
P.O. Box 2215, Mtn. Lake Park, MD
301-334-8170 • 301-616-8595
MHB #3816 WVA #037099
30-Oct

INSURANCE

INSURANCE

Hershberger Insurance
* Auto * Home * Farm
* Church * Life * Business
301-895-5161
141 Main Street, Grantsville, MD 21536
24-hour service on the web at
www.hershbergerinsurance.com

LAWN/GARDEN

27 tfpd
Clean TOP SOIL
$10 for an approximate ton.
Free Hauling
12 mi. Radius
D.C. Lake Area.
(15-ton minimum)
301-616-5000

Erie Insurance
KIGHT'S INSURANCE
110 S. Second St.
Oakland, MD
301-334-3968

LAWN/GARDEN

TOP SOIL
Screened & Dry
Delivery Available
301-334-1269
Evenings, please!
4/2-10/22

FOR SALE – 955 JD tractor, 4WD, cab, heater, AC, wipers, lights, front load bucket, low hours. Very nice. $22,500. 301-334-4894. 30-5.

FUELS

FIREWOOD – Sold by the cord or ½ cord. Selective Inc., 301-334-0971. 32-5.

FOR SALE – D&R's Firewood. 301-387-0342, 301-616-4466. 32-5.

FOR SALE – Firewood. All dried hardwoods. $60 ½ cord. Delivery available. 301-689-3913. 31-12.

FOR SALE – Firewood. ½ cord, $60. Delivery available. 301-746-8891. 30-4

FOR SALE – House coal. Run of mine, big vein, washed nut. Call for price & delivery. 301-895-5436. 30-3.

FOR SALE – Firewood. 301-616-1625. 30-10

FIREWOOD
Hardwoods
(your choice seasoned or green)
Cut to length
$65 (½ cord, delivered)
1-240-727-3595
or 301-334-8710
Ask for Nathan

MAHONING OUTDOOR FURNACES
Cut heating cost with an outdoor furnace.
(304) 735-6835
Lantz Feed Store
Aurora, WV

CLEANING SERVICES

TKM CLEANING SERVICE – Available for private homes & rentals. We cater to your personal needs. Experienced, reliable & trustworthy. 304-789-5046. 29-5.

GOT IT MAID – Commercial, residential, construction & deep cleaning. Insured & bonded. Call 240-321-6243 or 301-501-0010. 26-10.

FUELS

FOR SALE – Firewood, cut in 16-18 inch lengths. Not split. No delivery. Fingerboard Road, Oakland. 301-334-6060. 31-5.

Mahoning Outdoor Furnaces
"The national way to heat."
Free Delivery
Call for a FREE QUOTE.
301-707-2166

Free Yourself from High Heating Costs
- 100% thermostatically controlled heat
- Heat entire home, multiple buildings, pools, hot tubs & domestic water
- Easily adapts to new or existing heating systems
- Exclusive Ripple Top® Heatlock Baffle® firebox design for maximum efficiency

CLASSIC Outdoor Wood Furnace
FINANCING AVAILABLE
NEW-TECH Heating System, LLC
301-616-2580

SERVICES

SERVICES – Autumn glory fills gutters with rain & leaves & acorns & pine needles. What a mess. Just call Gutter Tech for cleaning & high-quality Leaf Relief® covers. 301-334-3376, 301-501-6761. 32-5.

WILL DO – Professional tree removal/trimming & stump removal by machine. 25 years' experience, reasonable rates, fully insured. 240-321-1266 or 301-616-0813. 31-5.

SERVICES

SEWING SERVICES – Alterations & repairs. Dresses, pants, etc. Curtains & sewing projects. Reasonable rates. Call Pam, 301-334-3938. 31-5.

SERVICES – Yard work; raking leaves, lawn mowing, mulching. 301-616-5719.

TRY OUR WANT ADS. THEY PAY!

SERVICES

PRESSURE WASHING, MOWING & SKID STEER SERVICES – Commercial & residential. Curtain drains, culverts, leaf & brush removal, grading, hauling, backhoe, backfilling & related services. Free estimates. Senior discounts. Fully insured. Rick, 301-387-8348 or 301-616-1050. 30-5.

SERVICES

HUNTING GUIDE SERVICE – Fully guided bow hunts in Garrett County on large private lease. Full lodging & guide services available, archery only, 20 years' experience. Antler restrictions apply. Rick, 301-387-8348 or 301-616-1050. 29-6.

WILL DO – Stone retaining walls. 301-746-5781.

SERVICES

WILL DO – Gutter cleaning, leaf raking & removal. 240-321-1266 or 301-616-0813. 31-5.

PAINT & PAPER – Will do painting & wallpapering, residential or commercial. References available. Please contact Loretta Stoner or Jessica Paugh. Licensed & insured. 301-334-9782 or 301-616-0541. 31-5.

WILL DO – Cleaning of excess clutter, belongings or items no longer wanted. Can help you sort or you sort & have ready to haul. Will haul just about anything. Free estimates. Reasonable rates. Fully insured. 240-321-1266 or 301-616-0813. 31-5.

SERVICES

WILL DO – Pressure washing, lot clearing, dock removal & leaf clean-up at prices that won't be beat. Fully insured. 301-746-6471.

JP BELOWSKY EXCAVATING – Lot clearing, perks/septic systems, basements/footers, York raking/seeding, driveways/decorative stone, sump pits for wet basements, pressure washing homes & decks. Lic #11240257. Call 301-453-3241. 30-5.

MASONRY WORK WANTED – Do basements, foundations, pour floors, flues, fireplaces. Do all kinds of block, brick, stone & concrete jobs. Call Butler Masonry, 1-301-387-5669. 30-5.

SERVICES

SEAMSTRESS SERVICES – Hems, alterations, new items, drapes, curtains, etc. Call Karen at 301-334-4498. 32-5.

SERVICES

S & L SNOWPLOWING – Reasonable rates; commercial & residential. Call for free estimate. 301-616-0214 or 301-616-2061. 32-4.

R.H. Fewster Painting & Flooring Co. Inc.
301-387-8782
Interior/Exterior Painting
Faux Finish, Wallpaper, Staining
Pressure Washing, Tile, Hardwood Floors, Carpeting, and more!!
Over 25 years' experience • FREE ESTIMATES
32-4pd

Sarah J. Wilt, LLC
Certified Bookkeeper
QuickBooks ProAdvisor
•Bookkeeping
•Reporting
• Tax Prep
QuickBooks Products up to 20% off and Free Shipping
QuickBooks
1146 Twin Churches Rd
Grantsville, MD 21536
Phone: 301-895-5488
Cell: 240-362-6450
www.sarahjwilt.com
31-5t

GutterTech ENTERPRISES
SEAMLESS GUTTERS
• Seamless half round systems
• Gutter covers
• Repairs & cleaning
MHIC #127392
301-334-3376, Oakland, Md.

BUENA VISTA Contracting, LLC
Home Remodeling and Additions
Visit our website or contact us for a complete list of services:
www.BuenaVistaContracting.com
Info@BuenaVistaContracting.com • 301-387-7880
Licensed, Bonded, Insured
MHIC #95248
Free Estimates
Hourly Rates Available

Gregan Crawford Furnituremaker, LLC
Fine Furniture & Built-ins
Made to Order
301-334-1100
MHIC #42771
32-4t

Thomas Timber, Excavating & Construction
Stump Removal
Tree Removal
Site Preparation
Foundations
Patios & Walkways
Retaining Walls
Licensed & Insured
Cell: 240-321-7813
MHIC# 96445

Sunnyside Painting
Interior and Exterior Painting and Staining
Pressure Washing
Painter John
301-501-0043
Licensed and Insured

H&J Masonry
All types of masonry construction
301-334-3415
301-616-3415
2-tf

E-Z Excavating
Complete Excavating Service
Paul Everly
301-334-2940
1-800-491-3963

SHARPLESS BUILDERS
FREE Estimates
Fair Prices
NOW ACCEPTING
All types of projects
Remodeling • Additions • New Construction
Over 30 years' experience
Owned & Operated by Rick Sharpless and Family
301-387-2673
MHIC #81637

MICHAEL R. STEFAN, LLC
29 Years' Experience Masonry
Concrete • Concrete Overlay
Block • Brick • Stone
Licensed & Insured
Home: 301-746-4555
Cell: 301-501-7090
MICHAELRSTEFANLLC@HUGHES.NET
28-Apr. 1

SOJOURN MOVERS LLC
Oakland's First & Finest
Professional Household & Office Movino Service!
Free Estimates
In business since 1993
"Thanks for the opportunity to serve you."
Local and Long Distance
Stan DeWitt 301-334-6211

NEED A LIMO
301-501-LIMO
DEEPCREEKTIMES.COM/LIMO

Humberson Excavating
• Site preparation
• Road building
• Foundations
Loader, backhoe, dozer, dump truck
— Free estimates —
301-387-4013
301-387-5858
301-387-2501

Giles Builders, & Remodelers
HOME IMPROVEMENTS
Residential and Commercial
New Construction and
Home Improvements
ALL WORK GUARANTEED
Free Estimates
301-697-4843
Licensed & Insured MHIC #82723, MHBR #5003
11-tf

Don Bologh — ACE APPLIANCE REPAIR Since 1990
Servicing Most Brands
• Gas & Electric Ranges
• Major Appliances
washers, dryers, refrigerators, and dishwashers
Warranty Authorized Service Provider For:
• Frigidoire • Sub-Zero/Wolf
• Electrolux • Samsung
• LG • GE
• Whirlpool (KitchenAid, Maytag, Jenn-Air)
PROMPT, FRIENDLY SERVICE
Swanton, Md. • 240-321-1025

Storm Damage • Lot Clearing • Snow Removal
Firewood • Lawn Care • Custom Skid Steer Services
BUSTER'S
Brush, Stump & Tree Removal
Insured
Free Estimates
301-334-9784 • Cell 301-616-9784
10-tf

TOP SOIL ENTERPRISES
Closing Oct. 4 for winter season.
See you in the spring!
SNOWPLOWING
Insured
304-698-8527
ask for Michael
30-4pd

CANVAS CREATIONS
• Boat Covers
• Awnings
Anything Canvas
301-387-4192

DON RODEHEAVER REPAIR
1-724-415-7862 Cell
301-895-3700 Shop-Grantsville
•Truck, Trailer & Equipment Repair
•Truck & Trailer Parts
•Engine Repair
•On-Job-Site Repair with Service Truck
•Complete Truck & Auto Computer Diagnotics
•Automobile Repairs
•Eaton/Aeroquip Hydraulic Hoses made on-site
•AC Check & Services

S.E. GREEN PLUMBING & HEATING
Residential/Commercial
New Construction • Service & Repair
Water pumps • Water heaters • Boilers
Emergency service (Never an overtime charge for a plumbing or heating emergency)
• Lifetime warranty on all water heater replacements
Steve Green • 301-334-2323
Over 25 years' experience
MD Master Plumber 18983
301-501-7817

Since 1930 Brenneman WELL DRILLING, INC.
37-tf
GROUNDWATER SPECIALISTS
PUMPS
REPAIRS
GEOTHERMAL
OFFICE 301-746-8666
FAX 301-895-DRIL
Providing & Protecting America's Groundwater
www.brennemanwelldrilling.com

D&M Stone
34-tf
Wide variety of landscaping stones available
Delivery Available
301-453-3200

Sleepy Hollow Landscaping
We do lawn care, mowing, weedeating, mulching, spring & fall cleanup.
Call Bill or Teresa
301-746-5940
30-4pd(call)

MEADOW MOUNTAIN WORKS
11-tf
Seamless Aluminum Gutter
We use high quality .032 gauge seamless aluminum gutter
20 COLORS AVAILABLE
LEAF GUTTER GUARD
FREE ESTIMATES
LOCALLY OWNED & OPERATED
301-334-1160
MODEL OPEN Sang Run Rd.

JIM DZINES
GENERAL CONTRACTOR
240-321-5869
MHIC #99748
DECKS • WINDOWS
DOORS • ROOFS
PAINTING
INTERIOR • EXTERIOR
RESIDENTIAL & COMMERCIAL
HOUSE CHECKS
CALL FOR SCHEDULING

Hardwood Flooring
Install • Sanding • Refinishing
Also, Ceramic Tile Installation
25 Yrs.' Experience
Guaranteed Work
304-698-4140

CARROLL HARVEY CONTRACTING
409 I St., Mtn. Lake Park
Now Accepting Fall/Winter Projects
• **Basement Remodeling** - Transform your unfinished basement into a cozy living space.
• **Bathrooms & Kitchens** - A clean new bathroom or kitchen makes your home more enjoyable.
• **Laminate & Hardwood Floors** - We install durable laminate & beautiful hardwood floors.
• **Custom Stairways** - A new stairway can be the focal point of your home.
• **Garage Finishing** - Make your unfinished garage safer & more appealing with firewall drywall painted to your taste.
• **Doors & Windows** - We install new airtight windows & insulated doors.
• **Drywall** - Give your room a clean look with new finished drywall.
• **Painting** - A fresh coat of paint will do wonders for any room.
• **Insulation** - Let us check the "R" value of your insulation to see if additional insulation is needed for maximum efficiency.
• **Ceramic Tile** - We install ceramic tile floors & walls, and build custom showers.
• We also
* Build & install formal & rustic fireplace mantels.
* Finish & install new trimwork, doors, & panels.
* Build & repair historic windows & doors.
* Build & install custom furniture & cabinets.
* Build & install custom hardrock maple countertops.
Call TODAY for a FREE Estimate
301-334-6156
MHIC #77327 Bonded • Insured
BBB
Courteous, Professional Service

FOUR WINDS LANDSCAPE CONSTRUCTION
CERTIFIED RETAINING WALL & PAVER INSTALL
FLAGSTONE, STONE WALLS, FIREPLACES
DECKS, PLANTS, MULCH, & MORE...
FREE ESTIMATES
LICENSED & INSURED
301-533-6005
WWW.FOURWINDSLANDSCAPE.COM

SPIKER BROS., INC.
HOMES • ADDITIONS • COMMERCIAL
BUILDERS SINCE 1976
301-616-6142 • 301-387-6142
MHBR #1799 MHIC #90303
Developers of The Gleanings Village, The Greens at Wisp, The Red Brush at Wisp, The Red Oaks, Deep Creek Estates
COME AND SEE OUR WORK AT RED OAKS, SANG RUN ROAD
We also do...
• Power Washing • Stump Grinding • Foundations • Lot Clearing • Landscaping • Septic Systems • Sand Mound Septic Systems • Roofing • Framing • Decks • Fences • Barns • Churches • Steel Buildings • Pole Buildings • Asphalt Repair • Paving Driveways • Concrete Work • Concrete Curbing • Land Planning • Siding • Kitchens • Baths • Finish Basements • Hardwood Floors
...and will rent (with operator)
• Track Hoe Excavators • 410 John Deere 4WD Backhoe • Dozers • Cat Track 939 Loader w/4-in-1 Bucket • 270 John Deere Skidsteer • 570 A Motor Road Grader • Single Axle Dump Truck (hauls 10 tons)
SNOWPLOWING In McHENRY AREA
Parking Lots & Driveways • Anti-Skid Ice Guard
FREE ESTIMATES
NO JOB IS TOO SMALL
(We said that in 1976 and we say it today!)
www.agreatbackyard.com

Res./Comm. Int./Ext. — Lic. & Ins. MHIC #85608
PAINTING
& Pressure Washing
Cedar/Logs • Aluminum
Deck Care • Masonry
Caulking • Wallpaper Removal
Waterproofing • Wood Finishes
20 years' experience
301-387-8545
Swanton

KNOX SERVICES, LLC
Owned & Operated by James Knox Jr.
301-616-8839 (cell) • 301-387-7269 (Home)
• Home & Yard Services • Snow Plowing
• General Maintenance • Pressure Washing
Please call now to schedule your fall leaf cleanup & snow plowing needs
29-nov 1

WINDOW Expressions
Custom Draperies
Blinds • Shades
Bedcoverings & Accessories
Free In-Home Shopping Service
HunterDouglas
Duette® Honeycomb shades
Silhouette® window shading
Luminette®
Country Woods® Classics®
Decor®
Patty Zimmerman, Consultant
301-689-9009
1-800-427-7900
38 Broadway,
Frostburg, MD
Mon.-Fri., 10 a.m. - 5 p.m.
Saturday by appointment only

Bear Creek Woodworks
• Furniture Repair & Restoration
• Chair Caning
Richard L. Pullen Phone: 301-746-6336

Foundation Awards Scholarships To Three Garrett County Students

The Allegany College of Maryland Foundation has announced the awarding of scholarships to three local students for the 2009-10 academic year.

Lathisha Edgar, Frostburg, received a Helen A. Gilpin Memorial Vietnam Veterans Scholarship. A nursing major and 2009 graduate of Northern High School, Edgar has worked as a hostess at the Hen House Restaurant.

She is the daughter of Ronald and Bernice Shaffer.

Ashleigh Friend, Grantsville, received the Bowler Inc. Scholarship. A nursing major, she is a 2009 Northern High School graduate. She also attended Garrett College. Friend has worked at the Goodwill Retirement and Nursing Home.

She is the daughter of James and Latisha Friend.

LATISHA EDGAR

ASHLEIGH FRIEND

KENTON SCHROCK

Kenton Schrock, Grantsville, was awarded the Robert E. Pence Memorial Christian Scholarship. He is a nursing major. A 2007 graduate of Oakdale Christian School, he has worked in construction and landscaping.

He is the son of Wayne and Felicia Schrock.

MASTERMIND DESIGNZ
Signs • Banners
Vinyl Decals • Graphics
240.321.4899

Premier In-Home Care Since 1987
Tender Loving Home Care
Dependable and Qualified
IN HOME ASSISTANCE WITH DAILY ROUTINES
MEAL PREP – LIGHT HOUSEKEEPING – PERSONAL CARE
4-24 HOURS – 1 to 7 DAYS A WEEK
TENDER LOVING HOME CARE IS YOUR PROVIDER FOR:
Health Watch ™
PERSONAL MEDICAL RESPONSE SYSTEMS – CALL FOR DETAILS!
State Licensed
Bonded & Insured
1-301-678-5080
Toll Free: 1-888-876-4967

FITNESS AFTER 50

USE IT OR LOSE IT

by Peggy Santamaria

So which did come first, the chicken or the egg? In a manner of speaking, this seems to be a frequently asked question concerning aging and decreased physical activity.

Do older people limit or reduce physical activity because they experience such things as joint discomfort, difficulty walking, and a decreased sense of balance? Or does a more sedentary lifestyle lead to the discomforts we associate with aging? It is a conundrum of sorts.

It is a common experience for most people to feel stiff and uncomfortable after being crammed in an airplane seat for a cross-country flight. However, this discomfort is usually dealt with quickly through stretching and walking.

After traveling in a car for several hours, one can climb out with lower back discomfort, tight leg muscles, and even difficulty walking those first few steps.

Most people can deal with the stiffness that results from sitting too long in one position. It is when we accept the stiffness as a way of life and don't move beyond it we can begin to lose the ability to be active. So older folks are advised to "use it or lose it."

By staying active, older adults maintain flexibility and range of motion. For many this can mean the difference between performing daily functions comfortably and limiting regular everyday activities. This can eventually lead to loss of independence. That's right, use it or lose it.

Sometimes favorite activities like gardening or walking can be uncomfortable or even painful because of degenerative diseases such as osteoarthritis. Rather than forgoing the activity, it may be time to learn a different way to move that will bring relief from pain and allow you to continue doing the things you enjoy Yes, there may be another way, an easier way to move or realign your body for greater comfort.

The staff at Flowery Vale Health and Fitness Center for the Mature Adult in Accident specializes in helping men and women age 55 and older develop an exercise program that supports greater comfort in all daily activities. The hope is that with greater ease of motion, people will continue to take part in the activities they have always enjoyed and reap the benefits of better health and more energy.

Before beginning any exercise regimen it is important to check with your healthcare professional. For additional information or to learn more about the programs and classes available at Flowery Vale, persons are invited to telephone 301-746-8050 or stop by for a tour any weekday from 9 a.m. until 6 p.m. The center is operated by the Garrett County Area Agency on Aging.

MGM Rentals
For all your construction equipment needs.
• Skid Steers
• Mini Skid Steers
• Mini Excavators
• Terramite Backhoes
• Trenchers
• Angers
• Utility Tralers
Will also supply operators if needed.
301-616-7368
7.09-7.10pd

www.DeepCreekRealty.com

OPEN HOUSES

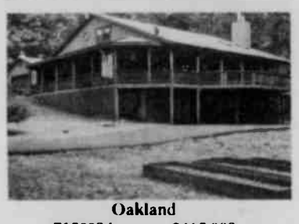

Oakland
7150094 $465,000

* Beautiful Log sided Home
8Private 1.61 Acres
8Spacious 4 BR / 4 BA / 3 Levels
*Home Warranty

109 Norma's Way
Sunday 1pm – 4pm

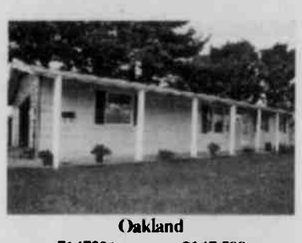

Oakland
7147326 $147,500

* Fresh Paint Inside and Out
* New Burnham Furnace
* New Carpet & Laminate Floors
* New Kitchen Appliances, Cabinets and Countertops
* Many more updates....

150 Oak Hall Drive
Saturday 9am - Noon
Serving Continental Breakfast
Sunday 1pm - 4pm

Oakland
6932725 $289,000

* Completely Finished Lower Level
* Main Floor Master Suite & 2 Wood-burning FPs
* Hardwood Floors & Ceramic Tile
* MOTIVATED SELLERS

1103 Alexander Lane
Sunday 1pm - 3pm

Deep Creek Lake
7141300 $559,000

* Coveted Blakeslee Community
* Lake Access with Dock Slip
* 1+ Acre for Privacy
* HOME WARRANTY INCLUDED

144 Middleton Road
Sunday Noon - 3pm

Oakland
6742766 $295,000

* Original Woodwork & Stained Glass Windows
* HOME WARRANTY INCLUDED
* Gourmet Kitchen
* Unbelievable Character!

108 2nd Street N
Saturday 10am - 1pm

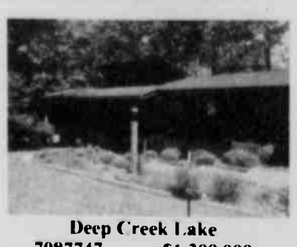

Deep Creek Lake
7087747 $1,399,999

* Tennis Court
* 1992 Cobalt 22T Conveys
* 2.68 Acres / 2FP
1157 Lake Shore Drive
Sunday 11am – 2pm
Sandwiches and Soda Provided

1157 Lake Shore Drive
Sunday 11am - 2pm
Sandwiches & Soda Provided

COLDWELL BANKER
DEEP CREEK REALTY
Each Office is Independently Owned and Operated
Visit us soon at www.DeepCreekRealty.com
or stop by our office
24439 Garrett Highway, McHenry, MD 21541
(in McHenry Plaza)
8:30 AM-6:00 PM
7 Days a Week
301-387-5303 • 800-252-7335

Ridgeview Valley
it's in your nature
Sales By: COLDWELL BANKER DEEP CREEK REALTY
Each Office is Independently Owned and Operated
RIDGEVIEW VALLEY
A PLANNED COMMUNITY
Sales Office Open Saturday & Sunday Noon – 5 pm
•Home sites from the low $70s
•Homes from the $300s
•Public Water
•Public Sewer
Call Pat Kane today for details
301-387-5303

Deep Creek Lake
6857335 $269,100
REDUCED BY 10% FOR OCTOBER ONLY!
* HOME WARRANTY with Extra Coverages
* Lake Access w/ Boat Slip (per availability thru HOA)
* May be purchased w/ Lot #17 - GA7096386

Aurora
7152273 $64,400
* Charming 3 Bedroom home in quiet community
* Level yard
* Mountain Views
* New Roof in 05

Friendsville
7087412 $182,900
* Newly Renovated Cottage on 3.3 acres
* 3 BR - 1.5 BA
* Heated Sunroom
* Priced Below New Appraisal

Oakland
7166365 $474,000
* 26.27 Acres w/ Pole Bldg
* HOME WARRANTY
* 3 BR/2 BA & 2 Half BA
* Oversided, Heated 2-Car Garage w/ workshop

Oakland
6795608 $89,500
* 7.22 Acres
* 4 BR Perc
* Minutes From Deep Creek Lake
* No Formal HOA

Swanton
7096386 $67,500
REDUCED BY 10% FOR OCTOBER ONLY!
* Lake Access
* Boat Slip (per availability thru HOA)
* May be purchased w/ Home on Lot #18 - GA6857335

Deep Creek Lake
7150094 $465,000
7150094 $465,000
* Beautiful Log Sided Home
* Private 1.61 Acres
* Spacious 4 BR / 4 BA / 3 Levels
* Home Warranty

Lake Front
7175696 $1,488,000
*Stone's Throw Lakeviews From Practically Every Room
*Attached Screened Gazebo
*Guest Quarters With Kitchenette
*Priced Below What They Paid in 2007

Deep Creek Lake
7032515 $549,000
* Geothermal Heating & Cooling
* Tankless Water Heater
* New Construction
* 4 BR / 3BA / 2 Halfs

McHenry
6915125 $17,500
* Easy On The Wallet
* Mobile Home On Wooded Rented Lot
* 2 Miles to Lake and Ski Slopes
* Furnished and Ready To Move In

Cherry Creek Farm

* Pastoral and sunset views
* 1.5 to 4 acre lots
* Beautiful farm country
* Only 6 miles to Deep Creek Lake/Wisp
* Skiing $20,000+ discounts
* some lots only $35,000

PROPERTY MANAGEMENT AND RENTALS
•Vacation Rentals — a wide variety of homes, chalets, and condos.
•Long-Term Residential Rentals — in town or country.
•Property Management — professional management for your recreational or residential property.

©2009 Coldwell Banker Corporation. An Equal Opportunity Company. Equal Housing Opportunity. Each office is an independently owned and operated member of Coldwell Banker Real Estate Corporation. In Canada, each office is an independently owned and operated member broker of Coldwell Banker Affiliates of Canada. www.coldwellbanker.com

ENOCH PRATT LIBRARY MD 12/31/2999
400 CATHEDRAL ST

BALTIMORE, MD 21201-4401
**********AUTO**SCH 3-DIGIT 212
27R24EP

PER COPY 70¢

The Republican

ESTABLISHED 1877

PRINTED ON RECYCLED PAPER

Garrett County, Maryland • Thursday, October 15, 2009 • www.therepublicannews.com

Vol. #132, Issue #33

Deep Creek Lake Board Releases Quality Statement

The members of the Deep Creek Lake Policy and Review Board met recently and have released a statement on the condition of Deep Creek Lake. The board voted unanimously in support of the statement and requested that it be published. It is as follows:

"The Deep Creek Lake Policy and Review Board has been asked about the condition of the lake. From the time that the board was created in 2000, we have received information from the Maryland Department of Natural Resources demonstrating that the water quality of the lake is good and that the lake is healthy.

"Recently, several people have expressed their concern that the quality of the water of the lake may be degrading, and they are distressed about the amount of grasses and weeds in the lake and the growth of algae. To assure the continuing quality of the lake water, in 2008 the Maryland Department of Natural Resources convened a work group comprising experts in lake management and water quality. The work group has met several times, and in the fall of 2009 is scheduled to give the Policy and Review board a draft report on the quality of the lake, and then to provide recommendations to the board in the spring of 2010 on future practices for keeping the waters of the lake healthy.

"The Policy and Review Board is looking forward to receiving the conclusions and recommendations of the work group, and to working with the lake manager and other members of the Department of Natural Resources to review the work group's recommendations and look at implementing appropriate steps and corrective actions.

"Also, the Policy and Review Board shares with

Continued on Page A-11

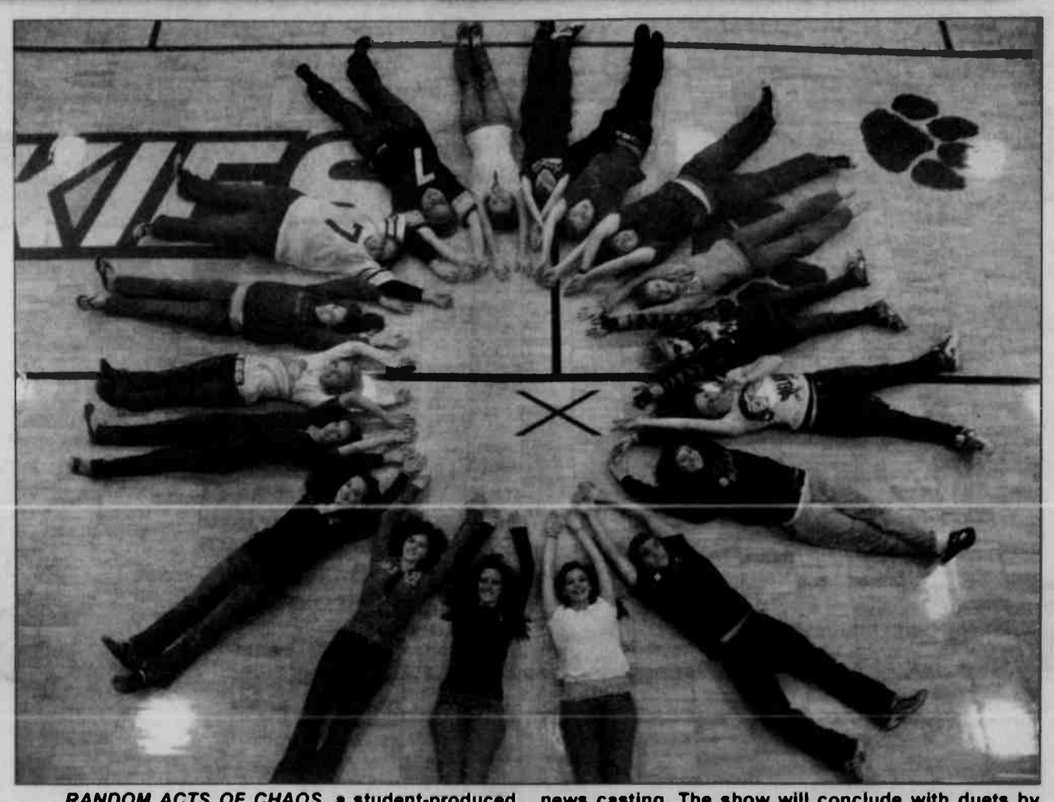

RANDOM ACTS OF CHAOS, a student-produced compilation of one-acts, skits, improv pieces, and music, is being presented by the Northern Drama Club this weekend. The show will be given at Northern High School this evening, Oct. 15, and Friday and Saturday, Oct. 16 and 17, at 8 p.m. each evening. Tickets are $5 each and will be sold at the door. All proceeds will benefit the drama club. Under the direction of Nathan Marshall, theatre director at NHS, student actors have been working since early September on the show. Opening with a one-act play (*Overtones*) by Alice Gerstenberg, the show will then offer a "Whose Line Is It Anyway?" improvisation piece, involving the audience; another skit written by students, and a final skit about news casting. The show will conclude with duets by senior Laura Schroyer and Marshall. Other students involved in the production are Becca Engle, Alex Glotfelty, Kiersten Robinson, Jordan Seaman, Austin Tombley, Blair Uphold, Rosemary Rosser, Ashley Miller, Alex Baker, Lucinda Griffin, Marley Kamp, Becca Glotfelty, Kerri Darby, Kendra Paugh, Sarah Glotfelty, Derek Broadwater, Dylan Humberson, and Zak Harding (all pictured above). "This has been a fun show for our students to put on because they have been able to collaborate with other students to create a very interesting production," Marshall said. "I believe this is a tribute to our ever growing program here at Northern. We have taken the next step as a theatre program."

Driver Discovered To Have Self-inflicted Gun Shot Wound Following Police Chase

A three-mile chase occurred in the Deep Creek Lake area on Tuesday afternoon after a Maryland state trooper attempted to approach the driver of a 1997 Saturn parked at Garrett 8 Cinemas.

The driver was identified as Thomas David Belz, 55, and when the troopers approached the vehicle, Belz sped out of the parking lot. He then traveled northbound on Rt. 219. Troopers utilized "stop sticks" that caused the tires of the Saturn to deflate. Belz's vehicle came to rest in the Funland parking lot.

When deputies approached the vehicle, it was discovered that Belz was suffering from a self-inflicted gunshot wound. He was taken by ambulance to Garrett County Memorial Hospital, and then flown by helicopter to Ruby Memorial Hospital, Morgantown, W.Va.

Local Residents, Energy Company Clash Over Proposed Wind Farm

by James B. Hale
Capital News Service

BALTIMORE – Garrett County residents told the Maryland Public Service Commission Wednesday that a proposed wind farm would be noisy, ineffective, and potentially put them in danger.

Representatives for Synergics Wind Energy, the developers of the proposed 24-turbine wind farm atop Backbone Mountain, said the project would provide clean energy and be completely safe. The commission is expected to rule on the project in the near future.

Residents who own land next to the site voiced several concerns, but were primarily worried about safety.

Victor Fickes recently finished construction on a house located 1,300 feet from one of the proposed turbines, making his the closest residence to the project. He said he's worried that if a turbine falls over or tosses spinning debris in the air, neighbors could be in danger.

"You got over 100 tons of stuff there. [If the turbine] gets spinning too fast, the rotor can hit the tower and that's when pieces of carbon fiber of a blade can go flying," said Fickes.

Deborah E. Jennings, a lawyer for Synergics, told the commission the safety concerns are unfounded. She said homes are far enough away that residents would be safe in the unlikely event of a turbine collapse or malfunction.

Frank Maisano, who represents a coalition of Mid-Atlantic wind-power developers including Synergics, agreed. He said the concern is just paranoia.

"These are tragic accidents that are very rare and virtually never occur," said Maisano.

He said the area is a prime place for wind energy, and if turbines can't be built there, Maryland might

Continued on Page A-4

Ground Broken In Oakland For Liberty Mews

Yesterday's groundbreaking for the new Liberty Mews development off Liberty Street in Oakland, marks the very first large- scale offering of lease purchase opportunities in Garrett County, according to a Garrett County Community Action Committee spokesperson.

"The lease purchase arrangement will make these units more affordable for average families in the county," the spokesperson said.

The units are also being built to be energy efficient and will include Energy Star appliances, which means lower utility expenses.

"Liberty Mews offers quality housing with construction and design that promotes a beautiful and healthy environment for owners who will have a stake in their neighborhood," the spokesperson said.

The "mews" concept takes its design from the old English mews where people lived above and parked their carriages below their dwellings lining a pervious cobble stone street or courtyard.

"The beautiful design of these homes, with garages located on the first floor, allows for privacy, very pleasing aesthetics, along with a sense of neighborhood and community," said the spokesperson.

The neighborhood also includes walking paths to help sustain a healthy lifestyle.

Liberty Mews will help to fill a gap in the spectrum of housing prices in Garrett County. First-time homebuyers in Garrett County earn just 30 percent of the income needed to purchase a median starter home in Garrett County, according to Community Action.

This very low affordable housing index was highlighted not too long ago in Blueprint Maryland, a publication of the Maryland Department of Housing and Community Development, when Garrett County held the record for being the least affordable place to purchase a home in the entire state of Maryland when comparing average wages to average prices. Liberty Mews has been designed to help meet this gap.

"In addition, purchasing a home through lease option arrangements will allow families to develop long-term assets, which is an integral component in moving families from crisis to self-sufficiency to sustained wealth with ownership

Continued on Page A-4

ONE WEE FIDDLER – This little musician was one of many who participated in the Official Maryland State Fiddle and Mandolin Championship, held on Saturday at Southern High School and featuring musicians from a five-state region. The event, part of the 42nd annual Autumn Glory Festival, was presented by the Dove Center. Results of several Autumn Glory events and contests will be published over the next few weeks in this newspaper. See more AGF photos on the back page of this section. Photo by Karlo Gesner.

Land Development Director Reviews Proposed Changes To Ordinances

Director John Nelson, Garrett County Department of Planning and Land Development, on Tuesday gave the county commissioners an overview of proposed changes to three principal land development ordinances: the Deep Creek Watershed Zoning, Garrett County Subdivision, and Garrett County Sensitive Areas. Revisions to the ordinances' maps have also been drafted.

The suggested changes reflect concepts outlined in the county's new Comprehensive Plan, which was adopted last October. Developing the document was a two-year process involving Nelson's department, the Planning Commission, the consulting firm Environmental Resources Management, and citizen input. Nelson noted that about dozen meetings and public hearings were held during that process.

The plan established new policy guidelines to manage future growth and development in the county. Revisions in the three ordinances, however, are needed in order to implement those guidelines.

The Deep Creek Watershed Zoning Ordinance has been in existence since 1975. Nelson said there are eight proposed changes to that document, some of which are major.

"One of the revisions is to the map itself, where we have extended our Agriculture Resource (AR) and Rural Resource (RR) categories into the Deep Creek Watershed," Nelson said.

The proposed extensions involve four areas, which are located south of the watershed, across from Savage River State Forest, the North Glade vicinity, and near the Deep Creek Lake Dam. These areas are currently classified as Lake Residential and not within the watershed boundary.

Nelson said the changes are proposed for a number of reasons. One is a state law that requires the county

Continued on Page A-3

Man Found Dead In Vehicle Parked In Wal-Mart Lot

A Baltimore man was found dead in a vehicle parked in the Wal-Mart parking lot Wednesday afternoon.

Garrett County sheriff's deputies responded to the scene and found the body of Michael Robert Tucker, 45. Investigation revealed that Tucker had died from an apparent self-inflicted gunshot wound. His body was transported to the State Medical Examiner's Office, Baltimore, for an autopsy.

OTT PRESENTING *THE BOYS NEXT DOOR* – Our Town Theatre will present Tom Griffin's play, *The Boys Next Door*, next week, described as "a sweet yet poignant look into a large part of our society that is often overlooked, frequently shunned, but will never go away: the mentally challenged." The play follows four young men who live in a group home as they deal with issues often thought to be reserved for "normal" people. "They laugh, they smile, they yell, and they cry; but most of all they love and only want love in return," said director Phil Wotherspoon. He said it is a "beautifully written" play. "The audience will laugh and cry with the young men as they trek their way through this thing called life and try, just like the rest of us, to find their purpose and meaning, and to do the best with the time they've been given," the director said. The play runs Oct. 21 to 24, beginning at 8 p.m. each evening, plus a matinee on Oct. 24 beginning at 2 p.m. Tickets ($5 on Wednesday, Thursday, and the matinee; $8 for all other shows) are available by reservation only by calling OTT at 301-334-5640. Because of the adult nature of some of the language and subject matter, the theatre board is asking that audience members all be at least 15 years of age. Part of the proceeds from the show will benefit the Best Buddies program at the local high schools. It is a non-profit organization that connects people with and without mental retardation or developmental disabilities. The cast is pictured. In the front row, from left, are Cody Shreve, Brittany Scott, Dylan Bernard, Mike Castle, and Jack Spencer. In the back, in the same order, are John Wilson, Carinna Lewis, Marshall Thayer, Paul Blank, Tatiana McCasky, Bea Crosco, and Kayla Gibson.

Contents

Arts A10
Babies A16
Church B4
Classified C7-11
Comics B9
Farm C5
Movies A10
Obituaries A6
Public Auctions C6
Public Notices C5-7
Social A9
Sports A12-14
TV B-TV1-4
W Va A7
• CVS Pharmacy ..... zoned
• Lowes ..... zoned
• Sears ..... zoned
• STEPS ..... zoned

0 00309 50709 5

NEW HOUSING DEVELOPMENT SLATED – The Garrett County Community Action Committee held a ground-breaking ceremony yesterday afternoon for Liberty Mews, a 36-unit-lease purchase workforce housing development, which will be located along Liberty Street in Oakland. See story. Pictured, left to right, are Robin Summerfield, Sen. Ben Cardin's western Maryland representative; Secretary Raymond Skinner, Maryland Department of Housing and Community Development; Peggy Jamison, Oakland's interim mayor; Lowell Bender, Community Action chair; Douglas Devlin, Devlin Architecture president; Del. Wendell Beitzel, and Richard Devlin, Devlin Inc. president. The project is being made possible with funding from the Maryland Department of Housing and Community Development and First United Bank and Trust.

October 2009 Proclaimed Breast Cancer Awareness Month In GC

The Garrett County commissioners recently signed a proclamation declaring October 2009 as Breast Cancer Awareness Month in Garrett County.

The Garrett County Health Department is aiming to spread awareness about breast cancer on a daily basis. During October's Breast Cancer Awareness Month, the health department hopes to get everyone involved in promoting women's breast health.

"Since 2002 the Breast and Cervical Cancer Program at the Health Department has helped screen about 400 women per year, and 19 cases have been detected and have gotten into treatment," said health officer Rodney Glotfelty. "The best chance for surviving breast cancer is early detection."

In addition to the proclamation, the Ruth Enlow Library in Oakland has a display of books set up for Breast Cancer Awareness Month.

Approximately 3,660 women in Maryland will be diagnosed with breast cancer this year. An estimated 810 women will die because of the disease in 2009. A crucial key to lowering these numbers is through regular breast cancer screenings. Research shows that at least 30 percent of these breast cancer deaths could be stopped if breast cancer screening guidelines are followed.

Screenings for breast cancer include simple tests such as clinical breast exams and mammograms. A clinical breast exam is performed by a primary care provider and can find breast cancer at an early stage when it can best be treated. A mammogram is a low-dose X-ray picture of the breast, and can show cancer that is too small for the doctor to feel.

According to a health department spokesperson, everyone in Garrett County should take this month to remind their mothers, sisters, wives, and daughters of the following screening recommendations.

There are two screenings tests: a clinical breast exam and a mammogram, and women need to have both tests. Women in their 20s and 30s should receive regular clinical exams. Women need a clinical exam and mammogram every year after the age of 40.

The GC Health Department's Breast and Cervical Cancer Screening Program pays for eligible women to see their primary care provider for clinical breast exam and mammogram screenings who may not be able to afford them.

For more information, persons may call 301-334-7770.

OCTOBER BREAST CANCER AWARENESS MONTH – Garrett County commissioners recently proclaimed that October 2009 is Breast Cancer Awareness Month in Garrett County. Breast Cancer Awareness is observed nationally in October, with many fundraisers, walks, and memorial services being held in remembrance of those lost to breast cancer and for those still struggling with the disease. Pictured above, front row, at the signing of the proclamation are Commissioners Ernie Gregg, Denny Glotfelty, and Fred Holliday. In the back row are Rodney Glotfelty, Garrett County health officer; Kathy Elliot, Community Outreach worker; Nancy Murphy and Donna Orris, breast cancer survivors; Sharon Rounds, RN; Tina James, BCCP assistant; Judy Sines, RN; and Christa Moran, BCCP assistant. See story for more information.

Woman Is Struck By Vehicle After Running Into Road

A Bloomington woman was taken to Cumberland Memorial Hospital after being struck by a vehicle on Maryland Highway, near Bloomington. Garrett County sheriff's deputies responded to the early morning accident on Sunday.

Jessica Maureen Geisler, 21, allegedly ran into the roadway to injure herself following a dispute with her boyfriend. She was struck by a vehicle driven by Louise Ann Conkley, Swanton, who was traveling east toward Bloomington.

Tri-Towns EMS and Bloomington firefighters also responded to the scene. Geisler was transported for treatment of minor injuries. Conkley was not charged.

Deputies Arrest Two On DUI, DWI Charges

Garrett County sheriff's deputies made two arrests this past weekend involving drivers operating vehicles under the influence of alcohol.

The first incident stemmed from a report of a stolen vehicle on Friday. Michael Kile, 25, Oakland, had allegedly stolen a 2003 Ford van that had been parked on Alder Street. After a search of the area, deputies located the vehicle with Kile inside.

Investigation revealed Kile to be intoxicated. He is charged with DUI, driving while impaired by alcohol, driving on a revoked license, taking a vehicle without consent with intent to deprive the owner, theft of less than $100, and unlawful taking of a motor vehicle. He was taken into custody to await a bond hearing.

In an unrelated incident, deputies stopped a vehicle on Garrett Highway for failure to drive right of center. The driver was identified as Pedro Gutierrez Bravo aka Jacob Gutierrez. Investigation led to charges of DUI, DWI, driving without a license, failure to drive right of center, reckless driving, negligent driving, and operator not restrained by seatbelt. He was taken into custody to await a bond hearing.

Two Arrested On Court Warrants

Two men were arrested by Garrett County sheriff's deputies on the strength of District Court warrants. The cases are unrelated.

Thomas Charles Carr is charged with second degree assault, failure to comply with a peace order, and fourth degree sex offense. The warrant was obtained by the victim. He was released on bond.

David Thomas Dever was arrested on a warrant obtained by Oakland City Police Department. He is charged with second degree assault and destruction of property under $500. He was taken into custody to await a bond hearing.

GCDC Inmate Allegedly Assaults Correctional Staff

A Garrett County Detention Center inmate is charged with assaulting a correctional officer following an investigation conducted by the Garrett Bureau of Investigation.

It was revealed that while officers were transporting inmate Michael Duane Reed, 45, Accident, to a secure cell, the altercation occurred. Reed was being moved to a different cell after allegedly demonstrating belligerent and disturbing behavior. Reed reportedly struck one of the officers in the eye, causing minor injury. He was then subdued, but continued to assault the corrections staff.

Medical professionals treated both the officer and Reed, who also sustained minor injuries. GBI charged Reed with second degree assault on a correctional officer. His incarceration continues while he awaits a pre-sentence investigation stemming from drug-related charges.

Man Sentenced For Burglarizing F'ville Residences

A 27-year-old Augusta, W.Va., man was sentenced last Monday by Judge Jim Sherbin in Garrett County Circuit Court. Timothy Brent Kirby Jr. received three years for first degree burglary and two years for second degree burglary. The sentences are to run consecutively, and Kirby will spend the time in the Division of Corrections.

He was also ordered to pay restitution of $500 to each of the victims.

Kirby was arrested and charged with the first degree burglary last December after investigators with the Garrett County Sheriff's Office determined he had entered a Friendsville area residence in late October and removed items, including guns and an ATV.

Deputies responding to the initial report located items at the scene that led them to video surveillance of a man at a CVS store in Morgantown, W.Va. After a photo from the video was published in Garrett and Preston counties, tips were received that led to Kirby, then residing in Bruceton Mills, W.Va.

Preston County, W.Va., deputies obtained a search warrant for Kirby's residence, and numerous items of stolen property were recovered, as well as the clothing the suspect was wearing in the video. A shotgun and the ATV were later recovered from persons to whom Kirby had sold the items, the state's attorney noted.

The sheriff's office was also investigating a burglary that occurred in the Friendsville area in early November at a second residence, with a camper and storage trailer on the property burglarized. Items taken included tools, tree stands, and electronics.

Evidence collected at the scene included blood that appeared to have come from the burglar. Noting the proximity of the two events, the investigator obtained a DNA sample from Kirby and requested it be compared. After the crime lab reported a match to Kirby, he was arrested and charged with the second burglary and theft in April.

In other court proceedings from last week, Jessica Lynn Stottlemeyer, 19, Bittinger, was sentenced to four years in the Division of Corrections for possession of heroin. The sentence was suspended, and Stottlemeyer was placed on probation. She must also pay the $415 costs of the case.

Stottlemeyer was arrested and charged by officers with the Garrett County Narcotics Task Force in January. She was a passenger in a car stopped for a traffic violation on I-68. After a drug dog alerted on the vehicle, it was searched and items associated with using controlled dangerous substances were located in Stottlemeyer's purse.

After she was arrested, she was taken to the jail, where personnel located a quantity of heroin on her person.

In an unrelated case, Douglas Ray Halterman, 46, Oakland, admitted in the circuit court to violating his probation. Judge Sherbin revoked Halterman's probation and sentenced him to 30 days in the Garrett County Jail. The sentence was later revised to be served on home confinement, consecutively to a sentence being served for an Allegany County District Court case.

Halterman was originally placed on probation in April 2008, after pleading guilty to driving while impaired by alcohol. His probation was violated when he was charged in Allegany County in February with driving under the influence.

Two Injured In Unrelated Motor Vehicle Accidents

Unrelated motor vehicle accidents this past weekend sent two drivers to Garrett County Memorial Hospital for treatment of their injuries. Garrett County sheriff's deputies responded to both accidents.

Marcette Danner, Swanton, was traveling west on Sand Flat Road Friday afternoon, when her vehicle reportedly left the roadway, causing it to fall into a ditch. She was transported by Southern Rescue Squad. Danner was not cited for the incident.

Robin Feather was westbound on Maryland Highway early Sunday morning, when she reportedly swerved to miss an oncoming vehicle, causing her vehicle to strike an embankment and then overturn. Northern Rescue Squad transported Feather to GCMH. Oakland Volunteer Fire Department also responded to the scene.

Man Arrested At Mooney's Pub

A local man was arrested at Mooney's Pub Friday night after Garrett County sheriff's deputies responded to a report of a man with a gun.

Matthew Paul Shaffer, 23, Oakland, was found in the parking lot of Mooney's and taken into custody by deputies. Investigation revealed that after an argument with several patrons, Shaffer had reportedly pulled a handgun from his waist. He reportedly pointed the gun at patrons inside the bar and outside in the parking lot. The gun was later recovered from a vehicle parked in the lot.

Shaffer is charged with four counts each of first and second degree assault, seven counts of reckless endangerment, and one count each of disorderly conduct, disturbing the peace, and carrying a concealed handgun on person.

Meetings Planned To Discuss Drilling For Natural Gas

The Garrett County Chamber of Commerce and the Allegany County Chamber of Commerce will hold a series of meetings over the next several months to help the landowners and citizens of Garrett County to better understand the impacts of drilling for natural gas in the county.

The next meeting is planned for Tuesday, Oct. 20, at the Finzel fire hall starting at 6:30 p.m. The topic for this meeting will focus on understanding natural gas leases.

Tom Murphy with Penn State Cooperative Extension in Lycoming County will be the guest speaker. He has been working with natural gas exploration and drilling in Pennsylvania, and has developed a number of educational programs to help land owners better understand natural gas drilling.

Murphy will address the importance of understanding a natural gas lease and discuss the terms that should and should not be included in the lease.

There is no fee for the meeting, and no registration is required.

For more information about the meetings, persons may contact Willie Lantz at the Garrett County office of University of Maryland Extension at 301-334-6960 or Joyce Bishoff at the Garrett County Chamber of Commerce at 301-387-4386, ext. 12.

Sight & Sound
Saturday, November 28
Miracle of Christmas
Price also includes dinner @ Good 'N Plenty Restaurant
Reservation Deadline: Monday, October 19
Adult (19+): $109.00
Teen (13-18): $89.00
Child (3-12): $69.00
For more info contact Keith @ 267-760-1751
swingwide45@verizon.net

Learn to Dance
DANCE CAMP
At Wisp Resort
Rumba, Cha Cha and Tango
Two hours of dance instruction, dinner and 2 beverages
Sun. Nov. 8.
3:00 - 7:00 pm
$70 per couple
Rumba to Jazz & Soft Rock
Cha Cha to Pop Rock & Spicy Latin
and Get a Taste of Tango!
Classes taught by Jennifer Christophel
Call for more information
Pre-registration and pre-payment required. 301·387·7585

Jearbryo's Catering
Small or Large
Let Chef Bryon Bowman with his 30+ yrs. Experience, plan your next party or event!
301-387-7667
www.jearbryos.com

Something to CROW about

Community, Recreation, Outreach, Winners

Friday, Oct. 16 - Saturday, Oct. 17

Haunted Coaster at Wisp Resort - A Haunted House & maze, single coaster ride, & bonfire! It's a screamin' good time! For more info call 301.387.4911.

Friday, Oct. 16

Comedy Blast -Main Lodge at Wisp Resort, 6pm. Two comedians will work the crowd for rises and laughs. Event will offer a full cash bar. Tickets $22 Per Person. Light horsd'oeuvre included. Limited Quantities! 301.387.4911.

Saturday, Oct. 17

Mt. Fresh Farmers Markets - Mt. Fresh Pavilion 10 am - 1 pm. Join us at the Farmers Market! Get fresh produce, and crafts from local producers. Contact 301.334.6960.

Sunday Oct. 25 - Thursday, Oct. 29 & Sunday Nov. 1 - Thursday, Nov. 5

Restaurant Promotion - Garrett County Chamber presents our fall promo. Particpating restaurants: Brenda's Pizzeria, Cornish Manor, Jearbryo's, Mtn. State Brewing, Pine Lodge, and Will O' the Wisp. www.visitdeepcreek.com for details!

What would you like to CROW about?
'Something to CROW about' is a promotion of the Garrett County Chamber of Commerce. To submit information, contact Katie Tasker at 301-387-4386 ext. 10 or
katie@garrettchamber.com
Listen to WKHJ, the Train & WMSG for changes to these events.

Garrett Mentors, Inc.
SCHOOL
Inspire by Example
Thank You!
Garrett Mentors would like to thank all those who helped make our Barn Dance a success.
Special Thanks To:
Ridgeview Valley • Coldwell Banker • Rob Michael

Sponsors
Allegany Hearing and Balance
Anna Bishop
Bill and Tricia Cheesman
Brian Boal CPA
Charles and Jean Stout
David A. Burdock Funeral Home PA
Dave and Sue Chapin
David and Cecelia Price
Dental Health Group, Dr. William & Lori Yant
Don and Kathy Coble
Ed and Camille Spurr
Edward Jones Investments
Eric Tribbey
First United Bank and Trust
Garrett County Democratic Club
Heilig's Plumbing and Electrical
Jay M. Bowman
Jim and Karen Morrissette
Little Sandy's, Sand Flat Road
Margaret Kaiser MD
Offut and Joan Johnson
Pfizer Foundation
Proudfoot's Oakland Pharmacy
Susquehanna Bank

In-Kind Contributors
Archie's Barbeque
Browning's Foodland
Christmas Chalet
Get N' Go
Heritage Quilters
Junior "The Cookie Man" Ferguson
Lakeside Creamery
Martha DeBerry
Paula and Tim Thomas
Pleasant Valley Dream Rides
Pleasant Valley Greenhouse
Sincell Publishing Company
Stepping Stones Farm B&B
Trader's Coffee House
Will O' the Wisp

Silent Auction
Adventure Sports Center International
Alpine Lake Golf Club
Anna and Lew Mason
B&V Crafts
Bear Creek Traders
Bob Huebner
Beth Luers
Book Mark'et & Antique Mezzanine
Brenda's Pizzeria
Cabela's
Cathy and Chris Grimes
Cheryl White
CN Metals LLC
Country Garden Expressions
Cutting Edge
Deep Creek Marina
Deep Creek Saw Shop
Domenick Signs
Featherstone
Fitzwater Furniture
Frank Lloyd Wright's Kentuck Knob House
Healing Happens, LMT
Hen House
Jan Florist
Joe Kaczorowski
John Deere
Ledo's Pizza
Lynn Lais
Mane Attraction
Manor Mart
Mark and Terry Whalen
Maury and Debbie Feinstein
Nayor's Ace Hardware
Nola's Salon
Oakland Golf Club
Par-Matt Lanes
Paula Browning
Peg Nixon
Peggy Knieriem
Penn Alps Restaurant
Picnics and Patios
Pleasant Valley Dream Rides
Pleasant Valley Woodcrafts
Rudy's
Schoolhouse Earth
Simon Pearce
Stained Glass Gallery
Steams and Dreams Retreat
Thousand Acres Golf Course
Uno Chicago Grill
Wisp Resort Golf
Wooden Delights

We have tried to remember all of the wonderful people who made our Barn Dance a huge success. Should we have accidentally forgotten someone, please accept our apologies.

Man Arrested On Counterfeit, Theft Charges

A Keyser, W.Va., man was arrested by Garrett County Sheriff's Office detectives relating to a counterfeit check scheme.

Shawn Lee Snyder, 38, was initially arrested by the Keyser City Police Department on the strength of a Garrett County arrest warrant. He was then extradited to Garrett County, where is charged with multiple counts of forgery, uttering a false document, and theft.

Charges stem from an investigation alleging that Snyder had uttered counterfeit checks to local convenience stores, using them to purchase gasoline, food, and cartons of cigarettes.

He was taken into custody pending a bond hearing before the District Court commissioner.

BOE INVITES RANKIN TO MONTHLY MEETING – Maryland Teacher of the Year Jennifer Burdock-Rankin was welcomed by the Board of Education at this month's meeting held Tuesday. The Northern Middle School teacher gave an overview of some of the events she has attended, such as the Teacher of the Year Gala in Baltimore and various parts of the Autumn Glory festival. As Maryland TOY, Rankin was rewarded $9,000 in cash awards, a week at National Space Camp, a four-day trip to the Teacher of the Year Conference in Dallas, Texas, a SmartBoard and supporting materials from SMARTer Kids Foundation (valued at $16,000), and a $28,000 Nissan Altima from the Maryland Automobile Dealers Association. She opted to select a different car model and stated that it was important that it be a family car, as she and her husband have three daughters age 5 and under. Rankin will also be given the opportunity to meet President Obama as part of a trip to Washington, D.C., in April. She was also asked to speak at commencement ceremonies at Towson University. In the photo, from left, are student board member Ian Aiken, Thomas Carr, superintendent Dr. Wendell Teets, Sue Waggoner, Rankin, Rev. Dr. Donald Forrester, Charlotte Sebold, BOE president Rodney Durst, James Raley, and NMS principal William Carlson. Rankin told the board that when she and her family were observing the size of the bowl-shaped trophy she received, they discussed the many things that could be put into it. When they returned from their trip from Baltimore, they rewarded themselves with a slumber party/movie night with a huge bowl (trophy) full of popcorn!

Dir. Reviews

Continued from Page A-1

to identify agricultural lands and forested lands, and come up with strategies for preserving those areas.

Another reason, he indicated, is because of the lake's build-out capacity. An analysis of that issue indicated at what points in the far future the public sewer/water systems and transportation networks would become inadequate. The study was based on land development as currently allowed in the zoning ordinance.

Nelson also noted a possible change in the Lake Residential (LR) category. The Planning Commission proposes that the category be divided into two zoning districts, LR1 and LR2. Nelson said LR1 is "synonymous" with the Deep Creek Lake Sanitary District. The proposed LR2 areas are currently just LR, and, if adopted, would go to a development density requirement of one unit per two acres.

"The policies with the AR and RR are also major changes to the zoning [ordinance]," Nelson said.

The AR and RR categories each have density requirements of one unit per three acres.

"That has been in existence under our subdivision regulations for those AR and RR areas since 1997 when the subdivision ordinance was adopted," Nelson noted.

He noted that during the development of the Comprehensive Plan the Farm Bureau received a promise that the one unit per three acre standard would not be lowered, even though the state advocates a one unit per 20 acre standard.

"However, as a strategy for preserving the resource areas, we have proposed a required resource parcel, or set-aside, of the original tract of land on the ag and rural resource lands, which would be 66 percent of the parent tract of land," Nelson said.

He said this would give the ability to develop a single family home or farmette on a property. For example, on a 100-acre property, 66 acres would be preserved, but 33 lots could be developed. Those lots could be less than one acre if a Health Department approved shared septic system were installed.

"Countywide, we found that in rural areas the average lot size has been about 9.1 or 9.2 acres, based upon the past 10 years of development," Nelson said. He noted that was primarily because of percolation issues.

"We saw that was gobbling up land more and more quickly, converting it from farm or timber land into these bigger tracts that, essentially, once they're created, fragment the property and the resources are lost," Nelson said. "You can never recapture the ability to farm that land or to manage the timber on it because you can't get all the property owners to agree."

The director noted other proposed changes to the zoning ordinance. One would establish regulations for temporary retail sales from the back of trucks and trailers or at temporary stands.

"We want to get them off the road," Nelson said. "We don't want them on the roadside because it creates traffic problems."

The temporary sales would only be permitted in areas of the lake zoned Town Center, Commercial, and Commercial Resort 1. Additionally, the retailers could only set up on property where there is existing parking.

Another proposed revision is the Scenic Protection Overlay. This would establish height standards for structures built on slopes and ridges around Deep Creek Lake. Additionally, one tree would have to be planted or retained for every 15 feet of building frontage.

"The idea is an attempt to screen, to some degree, new structures built on the slopes and ridge lines," Nelson said.

Other proposed changes include establishing architectural standards for commercial structures in areas zoned Town Center, Town Residential, and Commercial, and expansion/construction issues involving nonconforming structures.

An addition to the Sensitive Areas Ordinance is also being proposed – protection for source water areas. Established by the county in 1997, the ordinance currently takes care of steep slopes, stream buffers, endangered species habitat, and flood plains.

"We're adding to that protection for source water areas," Nelson told the county commissioners. "And those are your public water supplies, public wells. Things like Landon's Dam. Things like the Grantsville wells up in Shade Run."

The director said all those areas have been studied, and will be shown as recharge areas on a new Sensitive Areas map.

"These are areas where you don't want toxic waste. Things like gasoline or anything stored that would be potentially contaminant to the ground water," Nelson said.

Also proposed for the Sensitive Areas Ordinance is a change in involving steep slopes and "lots of records." A lot with a slope 30 percent or greater is considered steep. Currently, the ordinance allows lots of records to be grandfathered in. The revision, however, would require that buildings and driveways not impact more than 5 percent of a steep slope lot.

For the Subdivision Ordinance, expansion of the AR and RR categories is being proposed. Nelson said that change is based on a number of reasons.

"Number one: A state policy specifies that you direct growth toward existing population centers," he said. "And, number two, that you develop strategies that protect and preserve rural areas."

Additionally, a state law passed in 2006 requires counties to identify forest and agricultural lands, and consider them to be resource and sensitive areas.

Pointing to a Subdivision Ordinance map that reflects the proposed expansions, Nelson noted that 70 percent of Garrett County is forest land and nearly 20 percent is ag land.

"What this makes up is approximately 68 percent (or 287,000 acres) of our total land area," the director said about expansion of the categories. "Of that, 80,000 acres are state lands."

That means that more than 200,000 acres of private forest and ag land would be classified as AR or RR in the revised Subdivision Ordinance and map. That acreage is about double the amount on the current map, Nelson noted.

Another proposed change in the ordinance would require that a study be conducted for projects involving more than 50 lots to examine the potential effects the new developments will have on roads and traffic.

Nelson and consultant Clive Graham, Environmental Resources Management, reviewed the proposed ordinance changes for the public at a meeting last night at Garrett College. The event was conducted by the Planning Commission, and included a time for questions and comments.

To view the proposed revisions, interested persons can visit the Garrett County government home page at garrettcounty.org and click on "Revisions to Ordinances" under "News."

OAKLAND CENTER SUPPORTS GALA – Administrator Kristine Miller, Oakland Nursing & Rehab Center, recently presented a $5,000 check to Wayne Johnson, Garrett County Memorial Hospital Foundation chairman, in support of the hospital's upcoming gala event. The check presented by Miller represents half of her center's $10,000 commitment to the fundraiser, scheduled for Friday, Nov. 13. "We are honored to have such community support for the event," Johnson said. "ON&RC's $10,000 commitment is the largest single donation to this year's event so far."

Two Arrested By GC Deputies On Assault Charges

Two arrests were made by Garrett County sheriff's deputies responding to unrelated reports of assault.

Deputies responded to D Street, Mtn. Lake Park, late Friday night for a reported domestic dispute. Investigation led to the arrest of Robert Jonathon Sypolt on charges of second degree assault and false imprisonment. He was taken into custody to await a bond hearing.

In a separate incident, deputies responded to Waterfront Greens Drive, Deep Creek Lake, for a reported assault. Investigation led to the arrest of Timothy A. Green on charges of second degree assault and destruction of property under $500. He was taken into custody to await a bond hearing.

TRAILERS! TRAILERS! TRAILERS!

TRAILERS, TRAILERS & MORE TRAILERS!

Great time to buy!

10% to 30% Discount

starting at $595

Garrett Automotive

301-387-6148

TRAILERS! TRAILERS! TRAILERS!

Long History. Strong Future.

At Farm Credit, you can bet that we'll be around for a long time. Our dependable, stable and quality service has been our foundation for over 90 years.

Your friends at Farm Credit of the Virginias are the Experts in Rural Finance. We'll be right here when you need us.

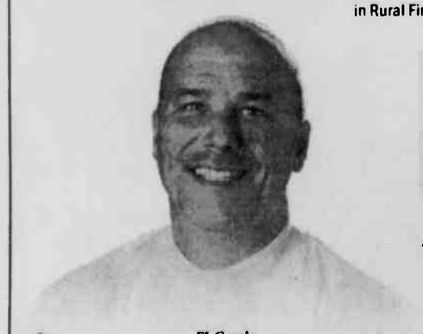

FJ Grady
Loan Officer

We Make Loans for.

- Homes & Estates
- Farms & Farmettes
- Land & Construction
- Livestock & Equipment
- Barns & Facilities
- Recreation Properties

FARM CREDIT Country Mortgages

301-334-8542
800-296-8554

FarmCreditofVirginias.com

Harvest Party!

No Cost! Everything is absoiutely FREE!

SUNDAY, OCT. 25
4-6 PM

Lots of Candy
Moonbounce
Lots of Candy
Live Music
Lots of Candy

GOT 2 B TRU!

FREE PRIZES
Huge Slide
FREE Prizes
Cool Games
FREE Prizes

In front of the

Oakland Train Station

Sponsored by: Crellin Assembly of God

Info: 301-334-3545

MASTERMIND DESIGNZ
Signs • Banners
Vinyl Decals • Graphics
Photography • Logos
240.321.4899

FORD ★ CHEVROLET ★ DODGE ★ TOYOTA ★ PLYMOUTH

OLDSMOBILE ★ CADILLAC ★ HONDA ★ SUBARU ★ SATURN ★ NISSAN ★ PONTIAC ★ MERCURY

ISUZU ★ LINCOLN ★ GMC ★ VOLKSWAGEN ★ CHRYSLER ★ ISUZU ★ HYUNDAI ★ HUMMER

Check this OUT!

HURRY! They're Going FAST!

✔ 21 More SOLD
✔ 21 More New Arrivals

'09 Expedition Extended Length
Eddie Bauer, Full Power
Only 20K
$39,995

'07 Toyota Camry LE
22K, Leather Seats, Full Power, MP3 CD, Moon Roof
$19,995

Ask about our Guaranteed Credit Approval℠

SUVs			
'97 Blazer	133K		$3,995
'00 Tohoe	95K		$7,995
'01 Escape XLT, Moon Roof	70K	SOLD	$7,995
'02 Tracker, 4 Dr.	91K	SOLD	$6,495
'04 Explorer	86K		$9,995
'04 Troilblozer Ext.	88K	SOLD	$10,995
'05 Escape XLT	58K		$12,995
'05 Liberty Diesel	126K	SOLD	$9,995
'05 Equinox	47K	SOLD	$13,995
'06 Tribeca	48K		$19,995
'06 Trailblazer	99K		$9,495
'06 Sorento FWD, 4 cyl. Stick	65K		$9,995
'07 Liberty	26K		$16,495
'07 Escape	41K	SOLD	$14,995
'08 Commonder	45K	SOLD	$17,995
'08 Explorer	59K		$18,995
'09 Expedition EL Eddie Bauer	20K		$39,995
4X4 Trucks			
'99 Ranger R/C	76K		$8,995
'99 K-1500 Silverado Ext. Cab	74K	SOLD	$9,995
'00 F-250 S/C Diesel	120K	SOLD	$12,995
'01 S-10 Ext. Cab	81K	SOLD	$7,995
'01 F-150 S/C	75K		$11,995
'01 Tocoma	112K	SOLD	$8,995
'01 Tocoma Ext. Cab	110K	SOLD	$11,995
'03 S-10 4x2	41K		$5,995
'03 Dakota R/C	77K		$8,995
'03 F-250 S/C XLT	107K		$12,495
'04 F-150 S/C XLT	72 K		$14,995
'04 Ranger S/C, Stick	64K		$13,995
04 K-1500 Crew Cab	65K		$17,995
'04 K-1500 Silverado Ext. Cab	71K	SOLD	$15,995
'04 Tacoma Ext. Cab	58K		$16,495
'06 F-250 S/C, 8 Ft. Bed	13K		$21,995
'06 K1500 Ext. Cab	28K	SOLD	$20,995
'06 K-2500 LT, Diesel, Crew Cab	47K	SOLD	$31,995
'07 Ranger S/C, Stick	19K	SOLD	$18,495
'08 F-250 R/C, Stick	47K		$18,995
Subarus			
'97 Imprezo	79K	SOLD	$4,995
'05 Legacy L	68K		$11,995
'05 Impreza Outback, Auto.	44K		$12,495
'06 Legacy L	26K		$14,995
Vans			
'04 Freestar SE	116K		$6,995
'04 Quest, 3.5S	58K		$10,995
'05 Uplander LT AWD	44K		$15,995
'07 Freestor	29K		$10,995
'08 Grand Coravan	19K		$17,495
Great Cheap Cars			
'96 Town Cor	192K		$2,995
'99 Neon	88K		$2,995
'99 Cavalier	90K	SOLD	$2,995
'00 Escort	89K		$2,995
'01 Taurus	100K		$4,995
'01 Escort SE	152K	SOLD	$3,995
'02 Cavalier	94K		$5,995
'04 Impola LS	20K		$11,995
'04 Tourus SE	62K		$7,995
'04 LeSabre	55K		$9,995
'05 LeSabre	126K		$6,995
'05 Taurus Wagon	34K	SOLD	$10,995
'05 Focus ZX5	62K		$8,995
'05 Corollo	69K		$9,995
'05 Mustang Convertible	25K		$14,995
'06 Town Car	27K	SOLD	$17,995
'06 Cobalt LT	27K		$10,995
'07 Camry LE	22K		$19,995
'07 Aveo, Yellow	32K		$8,995
'08 Sebring	38K		$11,995
'08 G6	40K		$11,995

WWW.JANDJCHOICE.COM

If You Don't See What You Want, Give Us A Call and We'll Get It!

J&J CHOICE
It's A New Day at J & J
Rt. 7, Terra Alta, WV • 304-789-2431 or 1-800-834-3131

Just 10 Miles West of Oakland, MD, and 35 Miles East of Morgantown, WV

Credit Acceptance
We change lives!

★ MAZDA ★ SUBARU ★ HONDA ★ JEEP ★ CADILLAC

Unfunded, Unjustified ...

Unfunded mandates handed down to counties and municipalities from the state and federal levels of government are always difficult to swallow financially, and nearly impossible to implement when state and federal funds directed to local government are being slashed right and left because of the present state of the economy. It's even worse when the mandate has little or no merit.

One such example that could cost Garrett County nearly a quarter of a million dollars over the next several years is the state of Maryland's plan to require counties to "upgrade" their voting systems. (Note the quotation marks.) The county board of elections is currently using a touch-screen system that has been working very well, with almost no complaints from voters or problems with ballot counts. But it seems that a paranoid lobbyist group has convinced our state legislators that, in conjunction with the electronic system, there needs to be actual paper verification of the voting.

The county is still paying for our present system to the tune of $20,000 per year, and will do so until 2014. Now we must tack onto that expense another $240,000 for the "upgrade," and our election officials will be subject to yet another training exercise.

While computer technology is not absolutely infallible, the electronic voting machines of today already have a number of back-up systems built in, making a failure highly unlikely, be there power outages or whatever unexpected event that may occur during an election. Certainly there are a variety of things that can go wrong with paper balloting. And if there were to be some kind of total failure with the electronic system, the worst-case scenario would be that the election would have to be re-held. Such an event would be extremely rare, plus the expense of a redo would be comparatively minimal.

It was a number of years ago that we here in our offices switched from typewriters to computer keyboards. The typewriters are gone, and while in the early days we would occasionally completely "lose" a story, that virtually never happens today. Should we go out and purchase a couple dozen new typewriters and put them on the shelf so we will have a "paper back-up" in the event our computers fail? That would be ridiculous, but that's precisely what the stateis planning to require of the counties, at the counties' (our) expense. We can think of at least 50 other far more important things that desperately need funding.

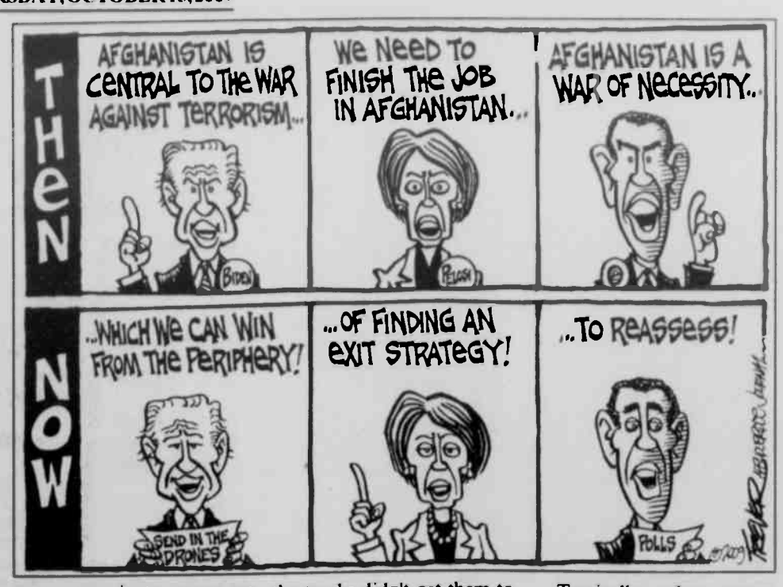

Letters to the Editor

Writers of letters to the editor are reminded that letters will not be published if they exceed 400 words, do not include contact information, and/or are deemed to be libelous.

Editor's note: The writer of the following letter to John Nelson, Garrett County director of planning and zoning, requested that it appear in this column.

Dear Mr. Nelson:

I am writing with a concern regarding current building codes. On March 1, 2009, a fire devastated my home. The fire directly destroyed much of the home; the remaining portion was saturated with water used to extinguish the flames. My insurance company declared the house a total loss. My wife and I, now homeless, decided to rebuild.

We located a contractor with a good reputation. During the rebuilding process, I became aware of many of the building codes that dictated the quality of work performed by the contractors. I was surprised that there are no building codes concerning the structural integrity of charred or smoke-damaged wood. In speaking to both the contractors and building code enforcement officers, I was informed that there are currently no regulations pertaining to fire damage restoration. Common practice by contractors is to cover up burnt wood behind dry wall or under flooring.

I feel that in the interest of protecting the current homeowners, and any potential future homeowners of houses damaged by fire, additional building codes concerning the preservation of structural integrity post-fire should be considered. These codes should address:

1. Replacement of charred wood with new wood when the structural integrity of the wood is compromised (for example, if current code calls for a 2x10 floor joist, leaving a burnt joist would no longer meet this code and should be replaced).

2. Painting fire/smoked-damaged wood with a sealant such as Kilz to prevent future odor or toxins within the replaced home. In some instances it is not practical to use a sealer with varnished or stain finished wood; in these instances the wood should be replaced to meet the satisfaction of the homeowner.

I realize that I will not benefit from any amendment to current code, but I feel it is in the best interest of the homeowner and the community to consider these changes. When people lose their home to a fire, they are completely overwhelmed, and have to deal with a multitude of issues. Knowing that the building codes will ensure their protection during the rebuilding process will provide additional peace of mind in coping with this loss, when they are most vulnerable.

Sincerely,
Rodney King
Oakland

To the Editor:

Kudos to the unsung hero of the day, Jeff Liller! After the Autumn Glory parade was over and people were leaving downtown, there were vehicles stopped on the railroad tracks on Second Street. Sure enough, the warning bells sounded and the bars went down.

Yelling at them to get off the tracks didn't get them to move. So Jeff went up to their vehicles and made sure they got off the tracks. It wasn't a minute later that the train came, sure enough on the track that the Hummer was sitting on!

Not only did Jeff Liller make sure this vehicle got off the tracks, but after the train went though he directed the traffic at that dangerous intersection!

The way I and a lot of other people see it, Jeff saved those people's lives. Or, at the very least, an accident was avoided.

Sincerely,
Esther Clemons

To the Editor:

The television and movie industries, even the news media, would have the public believe that the mentally ill are so frightening that they all lurking predators. The truth is that mentally ill individuals are not much, if any, more dangerous than most people with any other illness, unless under the influence of illegal drugs or alcohol, according to the National Alliance on Mental Illness.

The prejudicial and discriminatory language, attitudes, and behaviors involving fear and other misconceptions about individuals with mental illnesses can be found in all facets of our society. Fueled by the media in murder mysteries and horror movies, people learn from a young age to fear the mentally ill.

Of course, if a mentally ill person commits a crime, that's all you hear about – their diagnosis, or that they "had a history of mental illness." You never hear about another criminal's illnesses, be it history of diabetes, hypertension, epilepsy, even substance abuse, etc. If it were mentioned, or their race or religion, or that they were gay or lesbian, in connection with the crime, you could hear them screaming all the way to the Supreme Court. I'm just trying to make a reference in comparison, to show how badly we are discriminated against.

Tragically, when many people heard about the Virginia Tech shooting, you could hear some saying, "Those crazy people should all be locked up!" If you look at all the enraged shooters, there were several who had a mental illness. However, the largest percentage of all the mass killers have been so-called "normal" people.

Because of the unfair reputation individuals with mental illness have received, many get "railroaded" off to prison or jail for the pettiest offences and are given sentences that are extreme compared to the severity of their crime. Then they end up getting even more time because of their difficulty in dealing with the regimentation of prison life. The "railroad" is still running." It just changed passengers!

U.S. prison statistics say generally that nearly 20 percent of prison populations are mentally ill individuals, depending upon the state. A little over 7 percent are actually considered "violent." Most of those are also substance abusers. The other 13-14 percent are petty criminals. Actually, with only 20 percent of prison inmates being mentally ill, that leaves 80 percent who are considered "normal." It looks to me like it's those "normals" we really have to watch out for!

Jerry Ruby
Oakland

Liberty Mews

Continued from Page A-1

ship in homes of increasing value," the spokesperson said.

Liberty Mews is Phase II of River Hill, a mixed income planned residential development. Completion of Liberty Mews is slated for the end of 2010.

"Liberty Mews is one of many strategies of Community Action to empower Garrett County residents in achieving self-sufficiency and a high quality of life," the spokesperson said.

Wind Farm

Continued from Page A-1

not see wind energy anywhere.

On top of resident concerns, the project also faces state laws that would normally prohibit building the turbines. The commission is looking into whether or not to grant an exception to the law to Synergics.

It's another potential setback to the project that has been in the works since the beginning of the decade, when Maryland leaders called for cleaner energy options statewide. But opposition from residents and environmental and animal protection groups has stalled progress, citing a host of problems with the turbines.

Animal activists have said bats and birds can be sucked into the blades and die. Some environmental groups have argued that the cost to the environment of building the turbines is greater than the energy saved with wind power.

Some people just don't want their view blocked.

After debate within Garrett County, the board of county commissioners voted last month to support Synergics' plan. With that approval, everyone is now on board except some Backbone Mountain residents and the Public Service Commission.

Jennings said removing the turbines that are too close to homes from the plan would make the whole project unprofitable and not worth building. But according to Fickes, that isn't the residents' problem.

He said it's not fair to make them fight against the project.

"They made a bad business decision on where they wanted to put it," Fickes said. "It shouldn't be left to us to have to defend ourselves."

Community Calendar

MEETINGS

The **Preston County Alzheimer's Support Group** will meet on Monday, Oct. 19, from 7 to 8 p.m. at Heartland of Preston County, 300 Miller Road, Kingwood, W.Va.

The **board of trustees of the Ruth Enlow Library** will meet at the Grantsville library this afternoon, Thursday, Oct. 15, at 4 p.m. The public is invited to attend.

The **New Image Weight Loss Surgery Support Group of Western Maryland** meets the third Wednesday of every month at 7 p.m. in the Allegany College Library. Meeting dates are Oct. 21, Nov. 18, Dec. 16, and so forth. Persons who are thinking of having the surgery, are scheduled to have the surgery, or have had the surgery are encouraged to attend.

The **TOPS Club** Chapter 379 meets Monday evenings at Mtn. Glade Adult Day Care Center, Pythian Ave., Oakland. Weigh-in is at 5:30 p.m., with the meeting immediately following. TOPS stands for Take Off Pounds Sensibly. New members are welcome.

Alcoholics Anonymous meets every Saturday and Sunday at 10 a.m., Monday at 6 p.m. and 8 p.m.; Sunday, Monday, Thursday, Friday, and Saturday at 8 p.m.; Wednesday at noon and Tuesday at 7:30 p.m., at the Liberty Club, 125 Liberty St., Oakland; Wednesday at 8 p.m. at St. Mark's Lutheran Church, Oakland; Thursday at 6 p.m. at St. Peter's Catholic Church, Fourth St., Oakland. The McHenry chapter of AA meets Tuesdays at 8 p.m. at the Deep Creek Baptist Church along Rt. 219 across from Uno's.

Alcoholics Anonymous meets every Thursday and Sunday at 8 p.m. at the Bayard (W.Va.) United Methodist Church, located along Rt. 90. For more information, persons may call 240-321-3128 and ask for Charlie.

Alcoholics Victorious will meet every Thursday at 6 p.m. at the Liberty Club on Liberty Street in Oakland. For more information, persons may call 301-501-1238.

Al-Anon Family Group meets at 125 Liberty Club, Oakland (use side entrance), every Monday at 8 p.m. Bruceton Al-Anon Family Group meets at Bruceton United Methodist Church Thursdays at 7 p.m. Entry is through the side door.

Narcotics Anonymous (NA) meets every Wednesday at 8 p.m. at the 125 Liberty Club, located along Liberty St. in Oakland. Persons may call 301-334-1298 for more information.

CHURCH

Zion Lutheran Church, Accident, will hold its annual **fall bazaar** this Saturday, Oct. 17, from 9 a.m. to 2 p.m. Lunch will be served the entire time. Arts and crafts, comforters, woven rugs, holiday items, baked goods, apple dumplings, homemade sauerkraut, and homemade soups will be for sale. Parking is available behind the church. Handicapped accessible entrances are located in front of the church.

Emmanuel United Methodist Church will celebrate its **50th homecoming** this Sunday, Oct. 18. Rev. Dr. Gary Ziegler will be the guest speaker at the 9:30 a.m. service. Paul and Terry Werner will provide special music. A covered-dish dinner will be held after the service. The public is invited to attend.

The **Happy Hands for Christ Ministry Team** will present a puppet ministry worship service, "God of Wonders," at the **Bear Creek Church of the Brethren** this Sunday, Oct. 18, at 10:30 am. Lunch will be provided after the morning service. The church is located at 1088 Brethren Church Road, Accident, just past the Accident Elementary School.

The Happy Hands for Christ Ministry Team will present "God of Wonders" on Sunday Oct. 25, at 6 p.m. at **Faith United Methodist Church**, Cranesville Road, Terra Alta, W.Va.

SCHOOL

A "**Growing with Math**" parent information program will be held on Thursday, Oct. **29, from** 3:30 to 5 p.m. at **Bloomington Elementary School**. All Bloomington students and parents are invited. Parents and children will be given activities to do to acquaint them with the program. For more information, persons may call the school at 301-359-0331.

MEALS

A **turkey dinner** will be held at the Eastern Garrett County fire hall, located four miles west of Frostburg, on Sunday, Oct. 25, from noon to 5 p.m. Turkey, mashed potatoes, dressing, noodles, green beans, coleslaw, cranberry sauce, dessert, and beverage are included.

Senior Citizens' Menus

Community Action's Area Agency on Aging Senior Nutrition Program menus for the week of Oct. 19–23 are as follows:

Monday – Apple juice, pork piccata, Spanish brown rice, Harvard beets, canned pears w/cinnamon, bread, 1% milk.

Tuesday – Minestrone soup (w/kidney beans & vegetables, sliced tomatoes/onion on lettuce leaf w/mayo, turkey burger on bun, fruit cup w/topping, 1% milk.

Wednesday – Juice, meatballs w/gravy, noodles, mixed vegetables, peaches/fruit, whole-grain bread, 1% milk.

Thursday – Chicken rice soup, salad bar (2 c. greens, beans, carrots, beets, egg, meat, cheese, & more), fruit, crackers, 1% milk.

Friday – Orange juice, barbecue chicken, au gratin potatoes, green beans, bread, fruit, 1% milk.

Coffee or tea served with all meals.

Reservations for meals are required. Meal reservations and cancellations are to be made at the nutrition site or senior center prior to the next service day. Reservations or cancellations may be made no later than 9 a.m. on the service day if absolutely necessary. Individuals who are able to give the full cost of the meal are encouraged to do so; however, all contributions are welcome. Days of congregate meals and telephone numbers of individual sites follow: Grantsville Senior Center, Tu, W & Th, 301-895-5818; Kitzmiller Community Building, W & F, 301-453-3445; Mary Browning Senior Center, Oakland, M, W & F, 301-334-9431, ext. 134; Swanton Community Building, M & Tu, 301-387-9191; Friendsville Community Building, M, Tu & W, 301-746-5300.

For more information about the Senior Nutrition Program, persons may call 301-334-9431, ext. 137.

The Republican
(USPS 462-240)
Postmaster: Undeliverable copies or change-of-address notices are to be sent to: *The Republican*, P.O. Box 326, Oakland, MD 21550-0326
DONALD W. SINCELL
Editor
LISA ROOK
Advertising Manager
ELLIE PAUGH
Circulation Manager

The Republican was established in 1877. It is the oldest newspaper published in Garrett County

Entered at the Post Office at Oakland, Maryland 21550, as second class mail matter

The Republican is published by the Sincell Publishing Co. Inc., every Thursday at *The Republican* Building, Oakland, at the following rates of subscription:

Maryland:
One copy, one year $28.62
One copy, 6 months $21.73
One copy, 3 months $18.55
(Includes Maryland Sales Tax)
Out of State within 200 miles:
One copy, one year $27.00
One copy, 6 months $20.50
One copy, 3 months $17.50
Farther than 200 miles:
One copy, one year $29.50
One copy, 6 months $23.50
One copy, 3 months $20.50
Armed Forces Personnel
One copy, one year $27.50

Remittances may be made by credit card, bank draft, money order or personal check to the above mailing address.

IMPORTANT – When changing address, send the old address as well as new; allow two weeks for first copy to reach new address

ADVERTISING DEADLINE: 5 p.m. Tuesday. Rates made known upon application. Phone 301-334-3963

Letters to the Editor policy: All letters to the editor must be signed, and must be 400 words or fewer. The editor reserves the right to choose which letters will be published, and/or to require further identification of the writer. Libelous letters will not be printed.

The Republican assumes no financial responsibility for typographical errors in advertisements, but will reprint that part of an advertisement in which the typographical error occurs. Errors must be reported at once.

Editorial news or advertising matter originating in *The Republican* may not be reproduced by photographic or other means without prior written arrangement with the Sincell Publishing Co. Inc.

TELEPHONE 301-334-3963
FAX 301-334-5904
e-mail:
newsroom@therepublicannews.com
advertising@therepublicannews.com
Visit our web site at:
therepublicannews.com
GRANTSVILLE OFFICE
Telephone & Fax 301-746-8223
Closed Saturday & Sunday

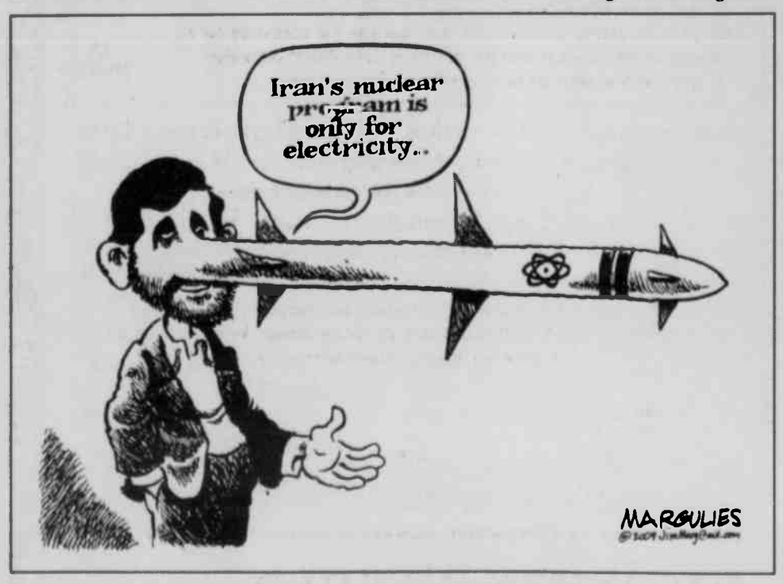

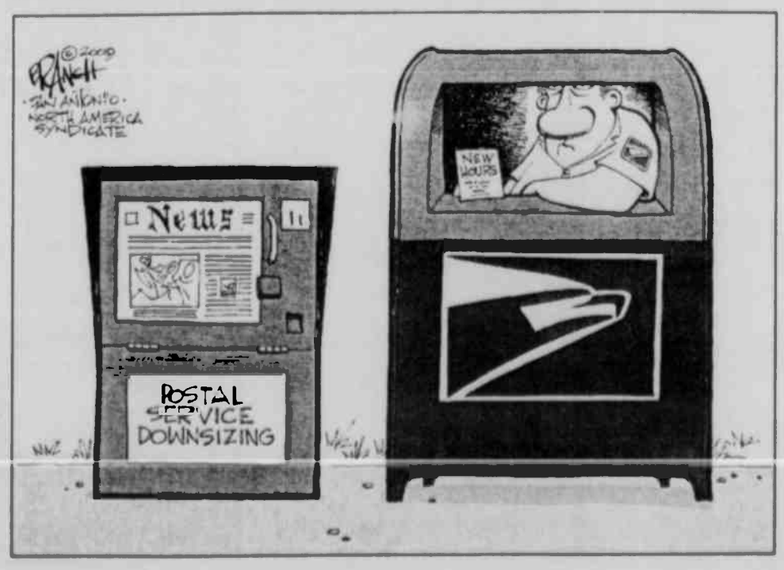

GARRETT COLLEGE NEWS BEAT

Mischievous Canine Becomes Family's Best Friend, Thanks To Garrett Course

ACTION JACKSON, affectionately called A.J., was a pooch who didn't know how to behave, but became a model "citizen" because of a special behavior course offered at Garrett College. A.J. is pictured with her grateful owner Michelle Josephs. See story.

by Melissa Parker
Garrett College

If you would've asked Michelle Josephs two years ago whether her dog A.J. (short for Action Jackson) would ever be a well-behaved, pleasant companion, she might have said, "Absolutely not!" However, with the help of Garrett College adjunct instructors Susan and Thomas Hertz, A.J. is not only well-behaved, he's also displaying social graces – going to work with Michelle at Railey Realty and on vacation to dog-friendly hotels.

Two years ago, after the death of their dog of 16 years, Michelle and Tim Josephs went in search of a new canine companion. Their search through petfinders.com led them to Hedgesville Hounds and A.J., who was living in a foster home at the time.

A beautiful and friendly dog, A.J. was also active and out-of-control: leaping through windows, crossing invisible fences, and even leaving with passing joggers, returning hours later. If left at home alone, A.J. would gather all the bed pillows and pile them in the home's foyer. Although the Josephs were unsure of A.J.'s specific background, it was obvious he had a mind of his own.

A.J. attended a dog obedience class in the fall of 2007, offered by the Garrett College Continuing Education & Workforce Development and taught by veteran dog trainers of 30 years, Susan and Thomas Hertz. At the first class session, Michelle and Susan literally had to tackle A.J. to prevent him from running away. But they hung in there, and after a few sessions A.J. started to make progress.

The Hertzes have been full-time residents of Garrett County for four years now, previously living in the Washington, D.C., area.

While living in D.C., they joined the Capital Dog Training Club and began serious obedience competition training with their standard poodle. Dog obedience clubs are run by volunteers; once a dog owner demonstrates an understanding of how to train many different breeds of dogs from beginning obedience to the more advanced level, they are encouraged to begin teaching classes. The Hertzes did so for approximately 15 years before moving to Garrett County.

The Hertzes have two certified therapy dogs. They enjoy the great satisfaction they receive from providing emotional support to people of all ages who are going through difficulties. Their ultimate goal is to make it possible for owners to better understand why their dog behaves the way he/she does. This, the Hertzes believe, will keep dogs in good homes and out of shelters and rescue organizations as much as possible.

The Hertzes have certainly accomplished that goal when it comes to A.J. Two years after his training began, A.J. is a smart, athletic, and friendly comrade. He accompanies his owners to work every day, and with some research, the Josephs are able to find nice, dog-friendly hotels so he can accompany them on vacation too.

A.J. is a fine example of the hard work and great training offered through the Garrett College Continuing Education & Workforce Development, thanks to first-class instructors and admission for all – even a mischievous, but lovable. "best friend."

Sweet Chair-ity Auction Deemed A Major Success

The Garrett College Foundation, in conjunction with the Garrett County Chamber of Commerce and the Deep Creek Lake Business After Hours, held its first Sweet Chair-ity Auction on Sept. 24. The fund-raising event featured one-of-a-kind, hand-painted and embellished chairs created by local artists. The event was considered a major success by organizers, raising thousands of dollars for Garrett College students.

"By all accounts, the Sweet Chair-ity Auction was a huge success and went beyond the realms of simple fundraising," said Bob Beach, executive director of the Garrett College Foundation. "As with all good charity events, the ultimate benefit is community awareness of the issue and organization."

Twenty-two chairs were presented for silent auction. An additional three chairs went before a live auction, directed by auctioneer Rob Michael, a Garrett College alumnus and local business owner. The feature piece of the evening was a one-of-a-kind Pittsburgh Steelers chair, which sold for $625 to Judy Devlin, owner of the Book Mark'et.

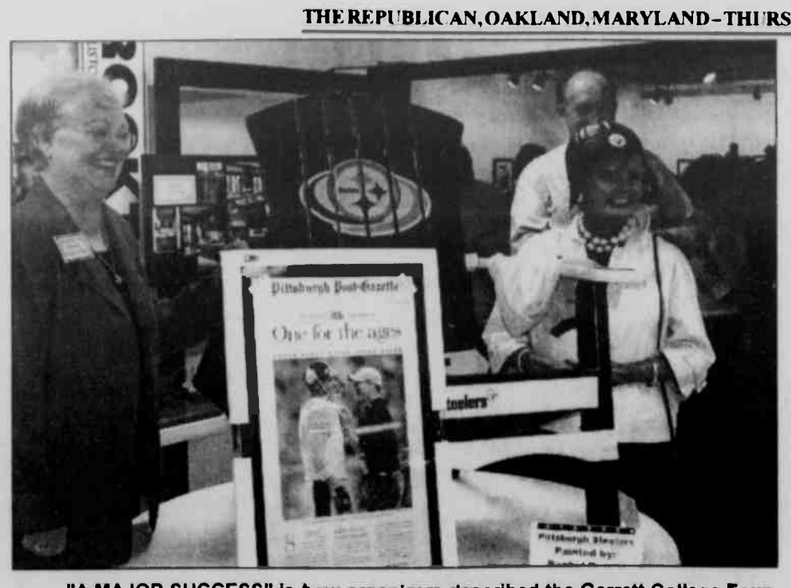

"A MAJOR SUCCESS" is how organizers described the Garrett College Foundation's first Sweet Chair-ity Auction, which was a silent auction of two dozen custom-painted chairs by local artists. The feature piece that highlighted the Pittsburgh Steelers garnered $625, and was purchased by Judy Devlin, owner of the Book Mark'et. Pictured from left above are GC president Jeanne Neff and Devlin, sporting an old Steeler helmet. Behind her is Rob Michael, former GC board member who served as the auctioneer. See story.

Over 170 people attended the auction, which was held in the Garrett College art gallery. Proceeds will benefit the recently established Garrett College Foundation textbook voucher fund, which benefits Garrett County high school graduates attending Garrett College.

The foundation noted appreciation to all the artists and sponsors who contributed their time and effort to make the auction a success.

For additional information, persons may telephone the foundation at 301-387-3100 or visit the Garrett College Foundation Facebook page.

Field Of Dreams Now A Reality For Former Garrett Baseball Standouts

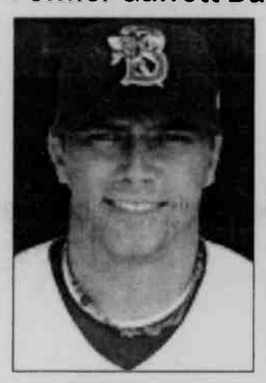

TOBI STONER

MICHAEL DOBRE

Two former Garrett College athletic standouts, Tobi Stoner and Michael Dobre, recently hit it big at the next level of baseball. After the New York Mets purchased his minor league contract in early September, Stoner dressed for the first time as a major leaguer. Dobre hopes to make his major league dreams come true as well; the Texarkana Gunslingers player was recently invited by the Philadelphia Phillies for a private tryout.

Stoner, a 24-year-old native of Garrett County and 2002 graduate of Southern High School, attended Garrett College for two years. As a sophomore pitcher, he had a personal record of 6-4 with a 4.37 ERA.

"Tobi was here in the fall of my first year at Garrett," said GC head baseball coach Eric Hallenbeck. "I know how hard he's worked to get where he is. I remember many times when we would finish up our regular practice and Tobi would ask if he could use the field to practice on his own. Without a catcher, he'd take a bucket of balls out into left field and throw them to center field. Then he would run and gather the balls from center field and throw them to left field. He did this over and over, just working on his arm strength. All that hard work has certainly paid off for him now."

The right-hander transferred to Davis & Elkins College in 2004 and was drafted by the New York Mets organization in the 16th round after his senior year. He spent four years in the minors, playing for Double-A Binghamton and Triple-A Buffalo.

Stoner was 2-2 with a 2.68 ERA in seven starts with Binghamton. For Buffalo, he was 7-7 with a 3.96 ERA in 16 starts. He shared the team lead in wins (7), finished second in starts (16), and was third in innings pitched (97 2/3). He struck out 64 and walked only 34. He was 4-0 with a 1.91 ERA in his final five starts with Buffalo.

Stoner debuted for the Mets on September 10, when he pitched a scoreless sixth inning against the Marlins, even though the Mets lost, 13-4. He has also had the opportunity to pitch against the Philadelphia Phillies and the Atlanta Braves since his early September signing with the Mets.

Dobre came to Garrett College from Pompano Beach, Fla. In 2007, Dobre, then 22, was an selected an All-Maryland JUCO, All-Region XX, and All-District first-team catcher.

"Dobre is another example of hard work paying off," said Hallenbeck. "I have many memories of him being out on the field in the dead of winter, with snow on the ground and 20-degree weather, having a teammate throw balls at him so he could work on his arm strength and blocking drills.

"When you want something bad enough and you're willing to work at it, you can achieve great things. These guys are proof of that," he said

After spending a year at Garrett, Dobre transferred to Mars Hill College in North Carolina.

This summer, the catcher caught the eye of the Texarkana Gunslingers, and he signed with the Continental League mid-season. Dobre led the team in batting with an average of .409. He scored 23 runs, had 38 hits, 8 doubles, 14 RBI, and was 12-12 in stolen bases.

After signing Dobre, the Gunslingers finished 37-20 overall, to place second in the regular season.

Now Dobre gets his shot at the major leagues, thanks to his outstanding performance with the Gunslingers over the summer. He was recently invited to a Phillies tryout in New Jersey. The private tryout is by invitation only, with 30 prospects being invited to the workout. If all goes the way Dobre plans, he could sign a free-agent contract and head to the Phillies instructional league.

Stoner and Dobre aren't the only players from Garrett College who have hit home runs in their baseball careers. Former GC player Mike Johnston, a left-handed pitcher from the Philadelphia area, played for the Pittsburgh Pirates until 2006.

Nineteen other former Garrett College baseball players have either been drafted or signed professionally with such organizations as the Chicago Cubs, the Baltimore Orioles, the California Angels, and the Atlanta Braves, among others.

Considering that only 1 percent of college athletes go on to play professionally, Garrett has done quite well

Continued on Page A-14

SUNDAY BINGO
Paper Package Deal—Oct. 18
Regular Games Pay $50.00
60 Players - Games Pay $60
70 Players - Games Pay $70
80 Players - Games Pay $80
Open to the Public
Smoke Free
Doors open 11:30 a.m. Early Bird 12:55 p.m. Regular Games 1:00
This Week's Jackpots
Bonanza Bingo (53 Nos.) $473.00
Progressive Game (51 Nos.) $599.00
Mystery Number $40.00+
55 Number Game $500.00
PLENTY OF SEATS
Refreshments & Good Food Available
Elks Lodge #2481 100 Elk St., Oakland, MD
For more information call 301-334-1119
No admission under age 18 - Sponsored by B.P.O.E. #2481

Ready for Winter?
ASK ABOUT QUANTITY DISCOUNTS!
$5.39
Winter Melt De-Icer with Halite
50 pounds. Natural mineral rock salt. Small crystals melt on contact and large crystals provide longevity. Crystals provide traction. Cost effective. No oily residue.
$6.49
Jiffy Melt De-Icer
40 pounds. Special blend of magnesium chloride and sodium chloride for fast action. Allows for lower application rates. No oily residue. Melts faster than rock salt. 11300158
$18.99
Excel 50 Chloride Pellets
50 pounds. Melts ice faster than blended de-icers or rock salt. With proper use it's safe for concrete and vegetation, no tracking. 11505308
DELIVERY AVAILABLE!
SOUTHERN STATES
Brands you trust. People who know.
OAKLAND COOPERATIVE
1862 Maryland Hwy.
Min. Lake Park, MD
301-334-3121
Prices good through 11/15/2009

HALLOWEEN BARN BASH!
Join The Stables at Herrington (owned by John & Terry Fram), Brenda's Body Shop and the community Of Oakland for a full day of family activities on
SATURDAY, OCTOBER 24
All proceeds will benefit the House of Hope!
Gates open at 1:00 pm with a "Meet and Greet" of the Stables mascots, Pride and Alf, with horseback riding demonstrations to follow!
Carriage Rides by Pleasant Valley Dream Rides
Pumpkin Carving by Millard McQuaid
Children's activities will include: Hay maze, pumpkin patch, barn bingo, and Halloween themed games with prizes.
Admission: includes all games & childrens activities
Children 2 and under - FREE Children 3 and over - $5 Adult with child - FREE Carriage ride - $2 per person
Schedule:
1:30 pm - "Wicked Workout" by Brenda's Body Shop (Children 3 & up)
3:00 pm - Helicopter Candy Drop (sponsored by Snyder's Cabinetry)
5:00 pm - The Stables will close their doors to prepare for the 6:30 pm "Invasion of the Zombies." Hosted by Brenda's Body Shop "Thrill the World" created by Ines Marbell. Over 150 reg. Zombies have raised funds for House of Hope in order to participate in this production. (Closed to the general public)
9:30 pm - The Stables will again open their doors to the community for an evening of entertainment with the local band "Lake Effect" Admission is $10.00 with all proceeds being donated to House of Hope.
Food vendors: throughout the activities - Archies, Jearbryos, & Lakeside Creamery (all donating a portion of their proceeds to House of Hope)
Additional sponsors from the community include:
Underwood Rentals - Parking Lot Lights, Our Town Theatre - Decorations & Prizes, Western Maryland Septic - Port-a-pots, Randy & Jean Sisler - Pumpkins, Fratz Farm - Pumpkins, Klotz - Sweet Corn & Pumpkins, Dollar Store of Oakland - Candy
For more information, donation or support, please call:
The Stables at 301-533-0550, Brenda's Body Shop: brendasbodyshop.com
House of Hope: houseofhope.org

WE OFFER SENIORS CARE WHEN NEEDED AND SAFETY AROUND-THE-CLOCK
Interactive Caregiving™ is Comfort Keepers'® unique philosophy of care that improves a senior's quality of life. Our services include companionship, cooking, light housekeeping, incidental transportation, bathing, incontinence care as well as Personal Emergency Response devices.
Comfort Keepers®
240-727-2771
P.O. Box 168 • Oakland, MD 21550
An international network of independently owned and operated offices. | © 2009 CK Franchising, Inc.
WWW.COMFORTKEEPERS.COM

OBITUARIES

DAY, Marin S., 86, Deep Creek Lake.

DEEMS, William C., 84, Loch Lynn.

FAZENBAKER, Dorothy A., 59, Crumpton.

FORD, Anna M., 77, Oakland.

KNOTTS, Dotty M., 91, Hegins, Pa., formerly of Oakland.

MYERS, Amanda D., 46, Aurora, W.Va.

NELSON, Arthur W., 90, McHenry.

OSHEL, Betty F., 84, Waynesboro, Pa.

PARISEAU, Edith M., 91, Oakland.

ROWAN, Leo A., 77, Oakland.

WALLS, Margaret C., 76, Grantsville.

WILDESEN, Betty J., 81, Mtn. Lake Park.

MARIN S. DAY

Marin Stoddard Day, 86, Deep Creek Lake, died early Sunday morning, Oct. 11, 2009, at Cortland Acres Nursing Home, Thomas, W.Va., following a long struggle with Alzheimer's disease.

Born Oct. 17, 1922, in San Rafael, (Marin County), Calif., she was a the daughter of the late Clark Wilson and Juliet C. Stoddard. She was reared in the Silver Spring/Kensington area.

Mrs. Day graduated from Bethesda Chevy Chase High School in 1940. She married her high school sweetheart, Irving Maxwell Day Jr., on Aug. 17, 1943, while he was home on weekend leave from Army Air Force bombardier training. As a newlywed, she endured Irv's MIA and POW status.

After the war, the Days reared their family in Bethesda and were active in the Chevy Chase Presbyterian Church. Mrs. Day was an avid clubwoman. She was one of the founders and first president of the GFWC Suburban Women's Club of Montgomery County in 1959 and served in that capacity again in 1973. Marin also served as editor of the *Maryland Clubwoman* magazine.

After rearing her children, she worked at the headquarters of the General Federation of Women's Clubs in Washington, D.C. After moving to Garrett County, she served as president of the GFWC Women's Civic Club of Oakland. She loved playing bridge with her "bridge buddies" and hosting the group's annual family weekend.

Mr. and Mrs. Day designed their first property built at Deep Creek Lake in the mid-1950s, where their family vacationed for years. In 1982, the Days retired to a home on Turkey Neck Road. In the fall of 2008, they moved to Cortland Acres Nursing Home.

Mrs. Day is predeceased [illegible] months by her husband of 65 years, Irving Maxwell Day Jr.

She is survived by children Geoffrey Brian Day, Mtn. Lake Park, Lucy Day Champion, Hampton, N.H., and Clark Warren Day and wife Marie Fenton Day, Gaithersburg; five grandchildren, Sonya Marin Champion, Newburyport, Mass., Anthony James Day, Denver, Colo., Kristen Lorraine Champion, Hampton, Alexandra Marin Day, Philadelphia, Pa., and Christopher Fenton Day, Gaithersburg; two great-grandchildren, Luke Maxwell Carey and Haley Morgan Carey, Newburyport; her sister, Virginia Stoddard Tolson, Frederick; and four nieces.

A graveside service was conducted on Monday, Oct. 19, at Parklawn Memorial Park, Rockville.

A reception followed at the home of Clark and Marie Day, Gaithersburg.

Donations in remembrance of Mrs. Day may be made to the Alzheimer's Association, Suburban Maryland Office, 1738 Elton Road #302, Silver Spring, MD 20903.

(Paid Obituary)

WILLIAM C. DEEMS

William Calvin Deems, 84, Loch Lynn, died Saturday, Oct. 10, 2009, at Dennett Road Manor Nursing Home, Oakland.

Born April 21, 1925, in Loch Lynn, he was a son of the late W. Irvin and Rennie (Cooper) Deems. He was also preceded in death by two brothers, Alvy and Guy Deems; and one sister, Naomi Menhorn.

He was retired from Columbia Gas System, as area manager, with 35 years of service. He was a member and past president of the Oakland Country Club, secretary-treasurer of the Oakland/Mtn. Lake Park Lions Club, and a member of the Oakland American Legion, Proctor Kildow Post #71 and the Gooney Bird Hunting Camp. He was a member of Bethel United Methodist Church, Mtn. Lake Park.

He is survived by his wife of 51 years, Margaret (Shaffer) Deems; one son, George W. Deems, Malvern, Ark; one daughter, Ann E. Hetrick, Oakland; one brother, Rex Edison Deems, Oakland; five grandchildren; and five great-grandchildren.

Friends were received at David A. Burdock Funeral Home, Oakland, where a service was conducted on Tuesday, Oct. 13, with the Rev. Art Evans officiating.

Interment followed in Pleasant Valley Cemetery, where military honors were accorded.

In lieu of flowers, expressions of sympathy may be made in the form of memorial donations to the Southern Garrett County Rescue Squad, P.O. Box 378, Oakland, MD 21550.

Obituary Policy

The Republican reserves the right to edit obituaries to conform to the guidelines established by the editorial department. The publishing of obituaries is a complimentary service.

Those individuals wishing to have an unedited obituary published may do so for a per-column-inch charge.

TRI STATE MEMORIAL CO.

Main office in Piedmont, WV
1-800-924-6701
Owners: Frank Custer & Joe Swauger

Area Representatives:
Joe & Marsha Swauger
Rt. 40, Grantsville, MD
301-895-5764

Frank & Amy Custer
Mt. Top Monument Co.
623 Tower St., Oakland, MD
301-334-1139

Top quality Granite, Marble, & Bronze
Personalized Memorials -- Duracolor Etchings
Expert Design & Superior Workmanship

ARTHUR W. NELSON

Arthur William Nelson II, 90, McHenry, died Wednesday, Oct. 7, 2009, at his home.

Born Jan. 1, 1919, in Baltimore, he was a son of the late Arthur William and Amelia Belinda (Clayton) Nelson. He was also preceded in death by a sister, Olivia Lynn "Ollie" Nelson.

Mr. Nelson was a pipe fitter for Edgewood Arsenal, Aberdeen Proving Grounds. He was a member of the American Legion and Moose.

He was a U.S. Navy veteran of World War II.

He is survived by his wife, Marie (Kratz) Nelson; one son, Arthur William Nelson III and wife Marsha; one daughter, Barbara Diane Schmitz and husband John; one brother, Ferdinand Clayton Nelson and wife Edith, Harrington, Del.; two grandchildren, John Schmitz and wife Christina, and Amy West and husband Jeff; and two great-granddaughters, Hannah and Victoria.

A graveside service was held at the Maryland State Veterans Cemetery, Rocky Gap, on Tuesday, Oct. 13.

Newman Funeral Home, Oakland, was in charge of arrangements.

Expressions of sympathy may be directed to Hospice of Garrett County, P.O. Box 271, Oakland, MD 21550.

Condolences may be sent to the family at www.newmanfuneralhomes.com.

(Paid Obituary)

MARGARET C. WALLS

Margaret Catherine Walls, 76, Grantsville, died Thursday, Oct. 8, 2009, at her residence.

Born Oct. 18, 1932, in Grantsville, she was the daughter of the late Paul and Uleleah (McKenzie) Krause. She was also preceded in death by her husband, David Walls; and one sister, Mae Bittinger.

Mrs. Walls was an LPN at Meyersdale Manor Nursing Home, Meyersdale, Pa., and Timken Mercy Hospital, Canton, Ohio.

She is survived by several nieces and nephews.

Friends were received at Newman Funeral Home, Grantsville, where a service was conducted on Sunday, Oct. 11, with Rev. David E. Fetter officiating.

Interment was held in Grantsville Cemetery.

AMANDA D. MYERS

Amanda Dee Myers, 46, Aurora, W.Va., died Friday, Oct. 9, 2009, at her home after an extended battle with cancer.

Born Jan. 17, 1963, in Kingwood, W.Va., she was a daughter of Delores Dee Graham Kemphfer and the late Herman Kemphfer. She was also preceded in death by one brother, Harlan Kemphfer.

She was a member of Brookside Church of the Brethren, Aurora. She enjoyed collecting antiques, especially Depression glass and Boyd's Bears.

In addition to her mother, she is survived by her husband, Gregory Lee Myers; two daughters, Kelly Ann Myers and Amy Marie Myers, both of Aurora, two brothers, Jerry L. Kemphfer, Kingwood, and Timothy Kemphfer, Aurora; two sisters, Cindy Michael, Westernport, and Peggy Kemphfer, Aurora, and one granddaughter, Allie Newman.

Friends were received at the Aurora Memorial Building.

A service was conducted on Monday, Oct. 12, at Brookside Church of the Brethren, with the Rev. Scott Rush officiating.

Interment followed in Aurora Cemetery.

Hinkle Funeral Home was in charge of arrangements.

(Paid Obituary)

DOTTY M. KNOTTS

Dotty Marvellea (Bolyard) Knotts, 81, Hegins, Pa., formerly of Oakland, died on Friday, Oct. 2, 2009.

Born Nov. 1, 1928, in Oakland, she was a daughter of the late J. Wade and Ilene M. Bolyard. She was also preceded in death by her husband, Delbert K. Knotts; one sister, June Bowman; and one son, Terry E. Knotts.

Mrs. Knotts was a homemaker, who loved to cook and cross-stitch.

She is survived by four sons, L. Keith Knotts and wife Mary, Tallahassee, Fla., Dennis Knotts and wife Linda, Dayton, Ohio, Steven Knotts, Hegins, and Randy Knotts and wife Leah, Johnson City, Tenn.; one daughter, Carla Thomas, Sacramento, Pa.; one brother, Carlos Bolyard, Loch Lynn; three sisters, Imogene Weeks, Ormond Beach, Fla., Gloria DeWitt, Mtn. Lake Park, and Edith Dagorn, Florida; 14 grandchildren; 11 great-grandchildren; and numerous step-grandchildren.

Friends were received at Buffington-Reed Funeral Home, Valley View, Pa., where a service was conducted on Monday, Oct. 5.

Interment was held in Valley View.

(Paid Obituary)

DOROTHY A. FAZENBAKER

Dorothy Ann Fazenbaker, 59, Crumpton, formerly of Sudlersville, died Monday, Oct. 12, 2009, at Chester River Hospital, Chestertown.

Born on Nov. 30, 1949, in Oakland, she was a daughter of Mary Biggs Moon and the late Jasper Clark Moon.

She had lived in Queen Anne's County for the last 30 years, working for LaMotte Chemical and Dixon Valve. She also drove a school bus for Chestertown Christian Academy and most recently worked as a counselor for Kent Center. Ms. Fazenbaker was a member of AARP, Millington VFW and the Chester River Advocates for the Blind.

In addition to her mother, Mary "Peggy" Moon, Crumpton, she is survived by one daughter, Angelina Mae Pinder, Florida; one brother, Clark Moon, Baltimore; three sisters, Esther Robison, Clarksville, Pa., Nellie Houston, Ocean City, and Helen Nelson, Rock Hall; and three grandchildren, Bobby Pinder Jr., Brianna Pinder, and Braydon Mitchell.

Friends will be received at Galena Funeral Home, Galena, on Friday, Oct. 16, at 1 p.m. until the 2 p.m. time of service.

Interment will be held in Sudlersville Cemetery.

Memorials may be offered to Trinity Lutheran Church, P.O. Box 597, Chestertown, MD 21620.

(Paid Obituary)

ANNA M. FORD

Anna Mae Ford, 87, Ocala, Fla., formerly of Waldorf, Arlington, Va., and Erwin, W.Va., died Saturday, Oct. 10, 2009, at the Hawthorne Village in Ocala.

Born March 2, 1922 in Bayard, W.Va., she was the daughter of the late Charles H. and Hattie M. (Metcalf) Keiper.

Mrs. Ford was a retired budget analyst for the Department of the Navy.

She is survived by one son, Edwin Ford and his wife Debbie, Ocala; one brother, Harry E. Keiper, Falls Church, Va.; grandchildren Joanna M. Gamble, Mooresville, N.C., and Jeremy M. Hart, Titusville, Fla.; and great-grandchildren Samantha Hart, Florida, and Annalyn Gamble, North Carolina.

Friends will be received at David A. Burdock Funeral Home, Oakland, on Saturday, Oct. 17, one hour prior to the 11 a.m. service, with the Rev. David Craig officiating.

Interment will follow in St. John's Lutheran Cemetery, Red House.

(Paid Obituary)

LEO A. ROWAN

Leo A. Rowan, 77, Oakland, died Friday, Sept. 25, 2009, at the Oakland Nursing and Rehab Center.

Born May 14, 1932, in Keyser, W.Va., he was a son of the late Peter J. and Ada G. (Fleming) Rowan. He was also preceded in death by two sisters, Margaret R. Grubbs and Mary Mielinicki; and one brother, William Edward Rowan.

He graduated from Frostburg State College with a degree in teaching and was also a veteran of the United States Army.

He retired May 16, 1992, after 20 years with the United States Postal Service. He was a member of the American Legion of Oakland and a volunteer with Meals on Wheels and People Movers.

He is survived by one sister, Josephine R. Livengood, Oakland; and several nieces and nephews.

A memorial service will be held at 10 a.m. on Saturday, Oct. 17, at St. Peter the Apostle Church, Oakland.

Following the inurnment of ashes in Oakland Cemetery, a reception will be held at the American Legion.

David A. Burdock Funeral Home, Oakland, is in charge of arrangements.

BETTY J. WILDESEN

Betty Jane Wildesen, 81, Mtn. Lake Park, died Friday, Oct. 9, 2009, at the Oakland Nursing & Rehab Center.

Born Aug. 9, 1928, in Swanton, she was a daughter of the late Umber Wellington and Mary Ellen (O'Brien) Bray. She was also preceded in death by her husband, Harley M. Wildesen, Jan. 15, 2000; four brothers, "G.W." Wells Bray, Gary D. Bray, Bob Bray, and Elwood Bray; and one sister, Gladys Winnegar.

She was a member and past president of the Deer Park VFD Ladies Auxiliary and the Allegany-Garrett County VFD Ladies Auxiliary. She was a past Girl Scout leader in Swanton, past president of the Heart Fund (American Heart Association), and site manger of the Swanton Community Center.

She was a former Sunday school teacher at the Swanton Otterbein United Methodist Church and member of the Church of Christ in Oakland, and she was involved with the Buckhannon Charge of the United Methodist Church. She was also flower chairman of the Garrett County Fair.

She is survived by four sons, Gerald W. Wildesen and wife Sheila, Mtn. Lake Park, Harold F. Wildesen and wife Chris, Crellin, Darrell M. Wildesen, Wellersburg, Pa., and Richard W. Wildesen, Keyser; two brothers, Roger Bray, Deer Park, and Lonnie Bray, Cumberland; two sisters, Leota Savage, Swanton, and Helen Crummett, Fredericksburg, Va.; 11 grandchildren; and 11 great-grandchildren.

Friends were received at David A. Burdock Funeral Home, Oakland, where a service was conducted on Tuesday, Oct. 13, with Preacher William Dayton officiating.

Interment followed in Garrett Memorial Gardens.

Expressions of sympathy may be made in her name to the American Heart Association or to Hospice of Garrett County.

BETTY F. OSHEL

Betty (Frazee) Oshel, 84, Waynesboro, Pa., died on Thursday, Oct. 8, 2009, at her home.

Born June 19, 1925, in Garrett County, she was the daughter of the late Harold and Reba (McClintock) Frazee. She was also preceded in death by two daughters, infant Elizabeth and Laura Oshel Zeger, who died June 3, 1991; two sisters, Ruth Frazee Burns and Norma Frazee; and one brother, Edgar L. Frazee. She was the last survivor of her parents.

She came to the Waynesboro area in 1937, graduating from Waynesboro High School with the class of 1943.

She was employed at various local businesses including the Kustard Kitchen and Merit Shoe Store. She was also employed as a secretary at Letterkenny Army Depot, Chambersburg, Pa., during World War II.

She was a member of Evangelical Lutheran Church, Waynesboro, the Garrett County Historical Society, Oakland, and the National AARP.

She is survived by her husband of 65 years, Elmer "Scotty" Oshel; one daughter, Roxanne Oshel Martin, Waynesboro; five grandchildren; and six great-grandchildren.

A service was held on Monday, Oct. 12, at Grove-Bowersox Funeral Home, Waynesboro, with Pastor Henry K. Johnson officiating.

Burial followed in Green Hill Cemetery, Waynesboro.

Memorial contributions may be made to Evangelical Lutheran Church, 43 South Church Street, Waynesboro, PA 17268.

EDITH M. PARISEAU

Edith Marie Pariseau, 91, Oakland, died Monday, Oct. 12, 2009, at Dennett Road Manor Nursing Home, Oakland.

Born March 13, 1918, in San Pablo, Calif., she was the daughter of the late Charles Edward and Anna Dell (Johnson) Sima. She was also preceded in death by her husband, Roger G. Pariseau Sr.; and two grandsons, David W. and T.J. (Thomas Jordan) Pariseau.

She is survived by two sons, Roger George Pariseau Jr., Oxnard, Calif., and Charles E. Pariseau, Oakland; one daughter, Anna Dell Hartman, Port Deposit; 14 grandchildren; and four great-grandchildren.

At her request, her body will be cremated.

A private memorial service will be held at a later date.

The inurnment of ashes will be held in Crownsville Veterans Cemetery.

David A. Burdock Funeral Home, Oakland, is in charge of arrangements.

HOMESELLERS

Find out what homes down the street sold for!
Free computerized list w/pics of area home sales and current listings.
www.deepcreekhomevalue.com

Larry Smith, Railey Realty

800-544-2425 RAILEY REALTY

Memorial Service

In memory of
MAUREEN (PATTY) BOBO
3-21-33 — 8-15-09
Saturday, Oct. 24, at 2:00 pm
St. Matthew's Episcopal Church
126 East Liberty St., Oakland, Md.
Rev. Dr. Chip Lee

FALL SAVINGS at PATRIOT

2010s Arriving Daily, Blow-Out Prices on All '09s!

CHRYSLER DODGE Jeep

10 Dodge 1500 SLT Quad
5.7 L. Hemi, AT, TRX4 Off Rd. Group, PW, PL, Trailer Tow.
#10032 $32,390

10 Dodge Journey SXT AWD
3.5 Liter, V-6, AT, PW, PL, Tinted Glass, Alum. Wheels.
#10003 $25,499

10 Chrysler 300 Touring AWD
3.5 Liter, V-6, AT, Signature Series, PW, PL, Chrome Alum. Wheels.
#10036 $32,380

10 Jeep Grand Cherokee Laredo 4x4
3.7 Liter, V-6, AT, PW, PL, Tinted Glass, Alum. Wheels.
#10006 $29,290

09 Dodge 2500 ST Reg Cab
5.7 L. Hemi, AT, Trailer Tow, Snow Plow Prep, Anti-Spin
#90141 $27,357

09 Dodge 2500 ST Quad 4x4
5.7 Liter Hemi, AT, Trailer Tow, PW, PL, Cab lights.
#90097 $28,259

10 Dodge Grand Caravan SE
3.3 Liter, V-6, AT, PW, PL, CD 7 passenger.
#10002 $23,221

09 Jeep Wrangler X
3.8 Liter, V-6, 6 Speed, Manual, Air, Chrome, Grill.
#90206 $23,404

Patriot Pre-Owned Blow-Out Sale

Every vehicle specially priced to move!

09 Dodge Avenger SXT 19K	$15,900
09 Dodge Journey SE 25K	$15,900
09 Dodge Journey SXT AWD 20K	$21,900
09 Chrysler Aspen LTD 19K	$26,900
08 Dodge Durango SLT 34K	$18,995
08 Dodge Dakota SXT 4x4 28K	$19,900
08 Dodge Grand Caravan SE 35K	$15,900
08 Chrysler Sebring 35K	$11,500
08 Dodge Grand Caravan SXT 35K	$17,500
08 Dodge Charger SXT AWD 36K	$18,500
08 Dodge Caliber SXT 16K	$12,495
08 Chrysler PT Cruiser LTD 11K	$14,500
08 Dodge Nitro SLT 10K	$20,900
08 Jeep Liberty Sport 33K	$16,500
07 Jeep Compass Sport 4x4 60K	$12,900
07 Jeep Grand Cherokee LTD NAV 14K	$22,900
07 VW Jetta 2.5 49K	$12,495
07 Honda Civic LX 39K	$12,900
06 Chrysler PT Cruiser 42K	$7,995
06 Chevrolet Cobalt LS 71K	$6,995
06 Chrysler 300 LTD AWD 37K	$16,900
05 Chrysler T&C Touring DVD 88K	$8,455
05 Ford Escape 4x4 71K	$8,995

Prices do not include taxes, tags, documentation fees. Offers end 10/31/09

www.patriotmotors.us
2499 Maryland Highway • Oakland, MD 21550
301-334-2137 • 866-696-6727
Hours: Monday–Thursday 8:00 A.M. - 7:00 PM Friday 8:00 A.M. - 6:00 PM
Saturday 9:00 [illegible]

New Parts and Service Hours:
Mon–Fri: 8:00 AM–5:00 PM

West Virginia

News from Preston, Tucker, Grant and Mineral Counties.

AURORA/EGLON

SAUSAGE SALE

The Mtn. Lions Club will be selling sausage at $2/lb. Those interested in placing an order should contact Mary Stemple at 304-735-5383 or Jo-Ann Helton at 304-735-5832. The cut-off date to place order is Nov. 1 A buckwheat dinner is also being planned for Nov. 21, at which time orders may be picked up.

STEMPLE RIDGE CEMETERY

The Stemple Ridge Cemetery Association is requesting that all flowers and summer decorations be removed from the cemetery. It is asked that any decoration be anchored to the heads to keep them from blowing off in winter wind. This is a community nuisance when decorations blow into farming fields.

KIDS MAX LIVE

Maple Grove Assembly of God will be hosting "Kids Max Live" on Oct. 15–17 at 7 p.m. each evening. The event is designed for children ages 4 to 12. Children under age 4 are welcome to attend, but must have an adult accompany them. Families are also welcome to stay during the event, which will have games, drama, and prizes. The church is located at 1458 Accident Road, Eglon.

SPAGHETTI DINNER

The Men's Fellowship of Maple Spring Church of the Brethren will sponsor an all-you-can-eat spaghetti dinner at the church this Saturday, Oct. 17, from 4 to 8 p.m. The menu is spaghetti and sauce, salad, roll, drink, and dessert. Adult dinners are $7, children's dinners (ages 5 to 12) cost $4, and preschoolers and under may eat for free.

FALL FESTIVAL

The Fall Festival at Aurora School is themed "Harvest Hoedown" and is slated for Saturday, Oct. 31, from 4:30 to 8:30 p.m. There will be turkey dinners, a costume parade for all ages, candy apples, nachos, a haunted house, games, and a prize booth. Raffle tickets are currently being sold by Aurora School students.

UNION SENIORS MEET

A total of 18 District Senior Citizens met for their monthly covered dish luncheon at Aurora Methodist Church. Devotions themed "Bearing Burdens" were given by Deanna Arnold, who also sang a duet with Gerry Foy titled "He Touched Me." Paul Gnegy, 93, Amboy, was selected as Senior Citizen of the Month for November. He is still active in the community.

The group was reminded of the free clinic by Preston County Hospice at Aurora Volunteer Fire Department. The clinic offers sugar, blood pressure, and cholesterol screenings on the first Wednesday of each month from 9 a.m. to noon.

The trip to Wheeling and Oglebay Park for the Christmas light show in December will cost $20. The trip is a joint effort of Monongalia and Preston counties. Seniors will have to travel to Morgantown to catch the bus to Wheeling. For more information, persons may contact Janice Tackett. Preregistration is required.

Volunteers are needed for a new program, through which hot meals will be delivered to shut-ins who either don't have a vehicle or are unable to drive. The meals would be delivered four days each week: Monday, Tuesday, Thursday and Friday.

Fern Jamison will mark her 104th birthday on Oct. 28. Her address is The Heritage, Room 2, Rt. 1, Bridgeport, WV 26330.

The Union Seniors will travel by bus to Terra Alta on Oct. 27. The bus will leave the Aurora Memorial Building at approximately 11 a.m. Those wishing to attend should contact Deanna Arnold to allow her to make reservations.

Nurse Galina explained the differences between seasonal flu and the H1N1 (Swine flu) immunizations. Information was also distributed concerning the prevention of flu and Foods for Fitness.

Janice Tackett concluded the meeting with a funny story. The next meeting will be held on Thursday, Nov. 5.

CITRUS FRUIT SALE

Members of the Preston High School FFA are selling boxes of oranges, clementines, tangerines, grapefruit, pineapples, apples, and pears, as well as cheesecake. Area members Trevor Spaid (304-735-6454), Jonathon Blamble (304-735-5022), Ashley Mauldin, and Cody Hardesty may be contacted to place an order.

PERSONAL

Sabrina Harsh, youngest daughter of Doyle and Cathi Harsh, Eglon, underwent emergency surgery last Friday at the Pittsburgh (Pa.) Children's Hospital.

Robin Feather, Eglon, sustained minor injuries in a vehicle accident Monday morning.

Claude and Jean Winters, who celebrated their 65th wedding anniversary this week, visited with daughter and son-in-law Becky and Paul McCollum, Scottsville, Ky. Another son-in-law, Tom Lewis, drove the couple down, as he was going on to visit his mother and stepfather, Nina and Neil Wallace, in Auburn, Ala., for a few days.

The Eglon Mountaineer 4-H Club started out the new year with nine members at their October meeting.

Spaghetti Dinner Slated Near Eglon

Maple Spring Church will hold an "all-you-can-eat" spaghetti dinner this Saturday, Oct. 17, from 4 to 8 p.m. The event is sponsored by the Men's Fellowship.

The cost is $7 for adults and $4 for children under 10 years of age. Preschool children may eat for free.

During the dinner, the Women's Fellowship will hold a bake sale, featuring pies, cakes, cookies, and other items.

The church is located .5 mile south of Eglon along Maple Spring Highway.

Heritage Group Schedules Soup, Salad Supper

Arthurdale Heritage Inc. will hold a fall soup and salad supper this Sunday, Oct. 18, beginning at 4 p.m. in the historic Center Hall, located along Rt. 92 in Preston County.

Soup choices will be vegetable, potato, and chili. The menu will consist of "all-you-can-eat" soup, tossed salad, New Day Bakery breads, cornbread, homemade desserts, and beverages.

Prices are $7 for adults, $4 for children ages 6–12, and free for those younger than 6 years. Hot dogs will be available for $.50 extra.

This event is part of the yearlong celebration by Arthurdale Heritage to commemorate the 75th anniversary of the founding of Arthurdale, the nation's first New Deal subsistence homestead community, by the federal government.

OLD TAVERN Antiques
Just Arrived ... MORE PRIMITIVES
Cherry seeder, 5-gal. jugs, dry sink, coffee table, corn sheller/box. Blue Delft china, wicker doll cradle, wooden egg carrier, saws, corner cabinet.
POTPOURRI by-the-scoop!
Berry Garlands & Candle Lights
RT. 7, CADDELL MTN.
4 Mi WEST of Terra Alta
10-5 Daily / 12-5 Sun. & Mon.
Closed Wed. (304) 789-6602

KINGSDOWN®
Over 100 Years of Sleep Innovation

Studies prove a better night's sleep can improve your life. For healthier, more refreshed days, sleep on a Kingsdown sleep set tonight.
• Proper Spinal Alignment
• Low Pressure Sleep Surface
• Allergy Free
Value Comfort — $549.95 Twin Size Set — Full Size $649.95 set; Queen Size $699.95 set; King Size $999.95 set
Estate Pillow Top — $799.95 Twin Size Set — Full Size $899.95 set; Queen Size $999.95 set; King Size $1,349.95 set
Crown Empire — $599.95 Twin Size Set — Full Size $699.95 set; Queen Size $849.95 set; King Size $1,149.95 set
European Box Pillow Top — $849.95 Twin Size Set — Full Size $999.95 set; Queen Size $1,099.95 set; King Size $1,399.95 set
Fitzwater Furniture
Mtn. Lake Park, MD • 301-334-2612
Open Monday thru Saturday 9 to 5

Shaffer Ford Mercury
Oakland, MD
301-334-2121 1-877-334-8501
We want YOUR USED VEHICLE!
• We'll pay you NADA book value, for your trade-in.
• We'll make your 1st payment (up to $400).
• We can get the vehicle *you want from:* another FORD dealer, or from the auction!
• This offer ends October 30, 2009.
• We finance extended warranties at 0%. www.shafferfordoakland.com

FOODLAND CLOSE TO HOME
Deep Creek Foodland Fresh
24586 Garrett Hwy.
McHenry, MD
301-387-4075
Grantsville Foodland
3249 Chestnut Ridge Rd.
Grantsville, MD
301-895-5153
View our weekly specials at foodlandstores.com
4 DAY SALE
Thurs. Oct.15, Fri. Oct. 16, Sat. Oct. 17 & Sun. Oct. 18
MEAT & SEAFOOD
26/30 EZ Peel Shrimp $4.99 lb. Sold in 2 lb bags for $9.98 — Save $3.00 lb.
Black Angus Sirloin Tip Roast Buy one, Get one FREE Save $4.99 lb.
Frozen Split Chicken Breasts 99¢ lb. Save $2.20 lb..
Tyson Boneless Chicken Tenders $1.99 lb. Save $2.00 lb.
Fresh Ground Chuck $1.79 lb Save $1.00 lb.
Whole Boneless Pork Loins $1.49 lb. Save $1.50 lb.
BAKERY
Dozen Glazed Donuts or 8 inch Pumpkin Pie $2.99 each Save up to $2.49
Boneless Center Cut Pork Chops Save $2.00 $1.99 lb.
IN THE DELI
Colby Longhorn Cheese $2.49 lb. Save $3.50 lb.
Hot Pepper Cheese $1.99 lb. Save $4.00 lb.
Sugardale Bologna $1.99 lb. Save $3.00 lb.
Sugardale Virginia Baked Ham $2.49 lb. Save $3.50 lb.
PRODUCE
All Purpose Round White Potatoes 10 lb. bag $1.99 Save $4.00
Dole Premium Bananas 39¢ lb. Save 20¢ lb.
Hydroponic Tomatoes 99¢ lb.
Iceberg Lettuce 99¢ head Save up to $2.99
Yellow Onions 3 lb. bag $1.29 bag Save $1.20
Daily's Little Hugs 20-8oz. bottles $2.99 Save $2.00
DAIRY, FROZEN & GROCERIES
Foodland Milk Gallons All Varieties $2.49 Save $1.30
Flavorite Frozen Vegetables 16 oz. bag Selected Varieties $1.00 Save 47¢
Bryers Ice Cream 3/$10.00 48 oz. Ctn. Save $7.98 on three
Del Grosso Spaghetti Sauce 26 oz. jar $1.00 Save 99¢
Foodland White Bread $1.00 Save 39¢ loaf
While supplies last. We reserve the right to limit quantities. Not responsible for typographical errors

Annual Halloween Parade Slated At Grantsville Plaza

First Peoples Community Federal Credit Union will host its annual Halloween parade in the Grantsville Plaza on Thursday, Oct. 29, beginning at 6:30 p.m.

Judging will take place in the parking lot in front of Foodland. Anyone age 13 or under is invited to dress up and attend. Prizes will be awarded for the best costume in each age group, including infant to 5, 6 to 9, and 10 to 13. A door prize winner will also be randomly selected.

Free First Peoples trick-or-treat bags will be available.

Other local business participants include Foodland, NAPA Auto Parts, Hardesty's True Value, Dollar General, *The Republican* newspaper, Goodwill, Rite Aid, NuView Video, Subway, Burger King, and Straight 8 Pizza.

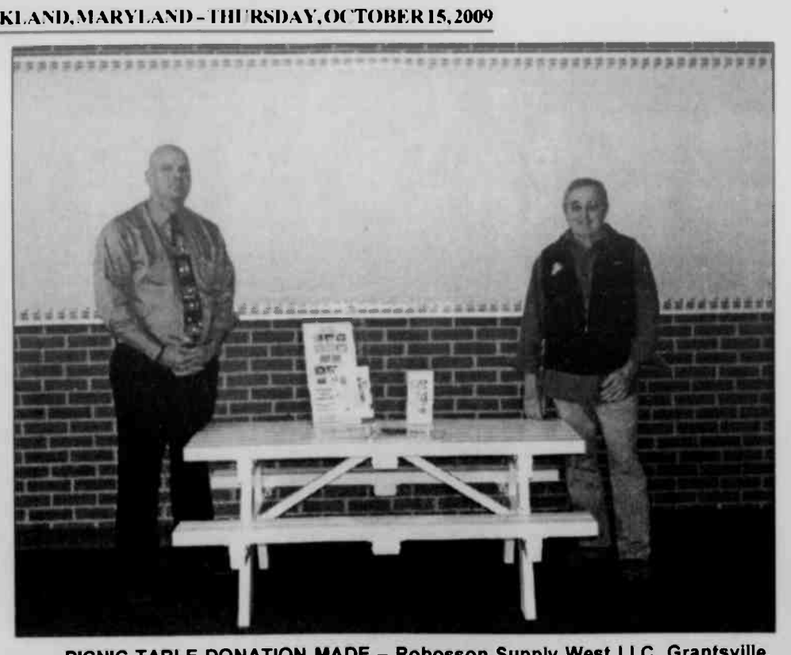

PICNIC TABLE DONATION MADE – Robosson Supply West LLC, Grantsville, donated a child-sized vinyl picnic table to the Grantsville Elementary PTO to be raffled off at its fall festival. The festival is set for Friday, Oct. 30, from 6 to 9 p.m. Other raffles include a 50/50 raffle, harvest baskets, and a 32-inch flat screen television. Tickets are $1 each or six for $5, and can be purchased from any Grantsville Elementary School student. The festival will include games, food, a haunted house, and a cake walk. Pictured above, from left, are Matt Eggleston, Grantsville Elementary principal; and George Carley, Robosson Supply manager.

FIREFIGHTERS VISIT ROUTE 40 – Firefighters Local 1715 came to visit Route 40 Elementary School's third grade class recently. The students visited the Fire-safe House, and the firefighters gave tips on fire safety. Pictured above, front row, from left, are Emily Brobst, Bradie Moore, Emma Broadwater, Zachary Arnold, and Gracy Wilhelm. In the second row are Annie Moon, Britini Moore, Ashley McKenzie, Cross Ritchey, and Paige Ross. In the third row are Brandon Preston, Samuel Beeman, Hunter Keister, Dylan McCann, Josie Durst, Taylor Conner, Sadie Powell, Mikayla Warnick, and Laurel Plitnik.

FRIENDSVILLE NEWS

ASHER GLADE CHURCH OF THE BRETHREN

"Harvest Heart Singspiration" will be held this Saturday, Oct. 17, at the church. A meal will be shared from 5 to 7 p.m., followed by local talent sharing in song and worship. The menu will consist of soup, rolls, cake, and beverages. Donations will benefit the fuel fund for the elderly.

FRIENDSVILLE UNITED METHODIST CHURCH

Bible study is held on Mondays at 6:30 p.m. and Tuesdays at 10 a.m. at the parsonage. All are invited to attend.

The charge conference will be held Thursday, Oct. 29, at McHenry United Methodist Church at 7 p.m.

GRACE LUTHERAN CHURCH

The Friendsville United Methodist Church will host its annual Harvest Dinner this Saturday, Oct. 17, beginning at 4 p.m. The menu will consist of turkey, dressing, mashed potatoes, gravy, green beans, sauerkraut, dessert, and beverages. All are invited to attend. Take-outs will be available.

Holy Communion and Harvest Home Sunday will be observed this Sunday, Oct. 18, during the morning worship hour, which begins at 9:45 a.m.

The church council will meet next Monday, Oct. 19, at 1 p.m. at the church.

A congregational meeting will be held Sunday, Nov. 1, following morning worship.

LAUREL RUN CHURCH OF GOD

The Laurel Run Church of God will be hosting its annual Fall Festival on Saturday, Oct. 24, beginning at 1 p.m. All are welcome to attend. The festival will include games, food, and a hayride.

MOUNTAIN DALE CHURCH OF THE BRETHREN

The Mountain Dale Church will hold a Fall Festival on Saturday, Oct. 24, from 10 a.m. to 2 p.m. at the church. All children and their families are invited to attend. There will be a puppet show at noon; free hotdogs, drinks, cupcakes, and candy; games and prizes for all age groups; and pumpkin decorating and corn shelling contest for adults.

The church is located off I-68, exit 29, along Big Bear Lake Road. For more information, persons may telephone 304-379-3489. The event will be held rain or shine.

TURKEY SUPPER

The Blooming Rose United Methodist Church will hold a turkey supper on Saturday, Nov. 14, beginning at 5 p.m. at the church. A freewill offering will be accepted. All are invited.

THE WISHING WELL
by Lucretia Sines

Bradley Frazee is recuperating at home following a colon resection at Monongalia General Hospital in Morgantown. Cards can be sent to him at 303 Laura Lane, Uniontown, PA 15401.

RED SHIRT FRIDAYS

Friendsville Elementary students are participating in Red Shirt Fridays by wearing a red shirt every Friday to support all serving in the military. They encourage everyone in the community to also participate in this ongoing effort.

TOWN NEWS

The town will be allowing Trick or Treating on Saturday, Oct. 31, from 6 to 7 p.m. Children are to be accompanied by an adult and only go to homes that have porch lights on.

The town employees will begin collecting leaves on Mondays and Wednesdays beginning next week. Residents are asked to have their leaves curbside. There are to be no trash or sticks mixed in with them.

The town is again asking if anyone would like to donate a 15- to 20-foot pine tree that can be placed and decorated in the town parklet during the Christmas season. Anyone interested is asked to contact town hall.

The next Mayor and Town Council meeting is scheduled for Monday, Nov. 2, beginning at 7 p.m.

Yommer-Resh Reunion Recently Held In G'ville

The 25th annual Yommer-Resh reunion was recently held at Grantsville Park, with 83 people in attendance. Family members came from Ohio, Pennsylvania, and Maryland.

The following people were given awards: Orvis Platter, Fort Hill, Pa. oldest man; Anna Lee Resh, Reisterstown, oldest woman; Coye Resh, Cumberland, youngest boy; Payton Hotchkiss, Boynton, Pa., youngest girl; Mark and Coressa Ledford, Hughsville, most recently married; Carlton and Esther Resh, Mantua, Ohio, longest time married; the largest family attending was that of Pauline Yommer, Grantsville, Randy and Tracy Resh, Garfield Heights, Ohio, traveled the farthest.

The horseshoe pitch was won by Gregory Resh, Dublin, Ohio, the 50/50 raffle winner was Mary Ryan, Cumberland, and the guess cake was won by Cheryl Resh, Clearville, Pa. Children enjoyed a candy throw, and each received a handout gift.

The next reunion is set for Aug. 21, 2010, at Grantsville Park.

Town Hall

LOCH LYNN HEIGHTS

Leaf Pick-up: Leaves are to be raked to the edge of the street (not ditches or alleys) for pick-up by Mtn. Lake Park's leaf truck. Residents are reminded to not bag leaves, and sticks and other debris should not be included with the leaves. Leaves will be collected once a week until there is snow on the ground.

The Planning Commission will meet at the town hall on Monday, Oct. 19, at 6 p.m.

Trick-or-Treat will be held on Saturday, Oct. 31, from 5:30 to 6:30 p.m. Residents wishing to participate are reminded to turn on their porch lights.

The next regularly scheduled council meeting is set for Tuesday, Nov. 3, at 6 p.m.

Find Out What Your Home is Worth On-Line
Visit Deepcreekhomevalue.com
Larry Smith, Railey Realty
800-544-2425

TRICK OR TREAT
For the towns of Mtn. Lake Park, Deer Park, and Loch Lynn Heights
In an effort to keep Trick or Treat a safe & enjoyable event, Trick or Treat for the above towns will be
Saturday, OCTOBER 31, 5:30-6:30 p.m.
Please turn on porch light to receive Trick or Treaters!
By authority of the Mayor & Town Council of all towns.

REPLACEMENT WINDOWS
·Eliminate drafts
·Tilts in for easy cleaning
·Maintenance free – no painting!
·Reduced heating costs
·Factory direct/Low overhead
CALL FOR YOUR FREE ESTIMATE
Take advantage of the Federal Tax Credit of up to $1500.00 by installing these "Energy Star" rated windows
Specializing in Maintenance Free Home Exteriors Since 1989
Rubis Contracting Inc.
301-334-5646 MHIC#33963

GARRETT INDUSTRIAL SUPPLY
Safety... Quality... Ease... Since 1983
LaCrosse Est. 1897
NEW LINE OF LaCROSSE HUNTING & OUTDOOR BOOTS!
HUNT WITHOUT A TRACE
SCENT FREE FOOTWEAR
ALPHA® SST™ 1200G THINSULATED HUNTING BOOT
ALPHABURLY® SPORT 1500G HUNTING BOOT
ALPHA® LITE REALTREE® AP HUNTING BOOTS
BRAWNY II 800G THINSULATE HUNTING BOOT
(NOT AVAILABLE IN SCENT FREE)
WWW.GARRETTMINESUPPLY.COM
104 COMMERCE DR OAKLAND, MD 21550 (301) 334-4136
RT. 7 DELLSLOW MORGANTOWN, WV 26505 (304) 296-4639
OPEN TO THE PUBLIC!

A New U Salon & Day Spa
Celebrate Autumn with Color!
OCTOBER SPECIALS
Color, Cut & Conditioning Treatment
Only $45
Add high or low lights for an additional $20
Free Nail Art with manicure or pedicure
New customers only
24453 Garrett Hwy. in McHenry Plaza (behind Doctors Urgent Care)
301-387-7044

TEAM ONE AUTO MALL Oakland, MD
5 year 100,000 mi. Powertrain Warranty
On-Star & Roadside Assistance
60-DAY SATISFACTION GUARANTEE on new 2009 & 2010 GM Vehicles
If you don't absolutely love your new vehicle, we'll take it back
09 Chevrolet Cobalt 2 dr. LS pkg., 5 spd., 4 cyl., XFE pkg., A/C, AM/FM/CD, rear spoiler, 37 mpg hwy., & more. #90247 Now $13,490.00*
09 Buick Lucerne CX 3.9 ltr. V6, AT, A/C, PW, PL, tilt, comfort & conv. pkg., and more. #90190 Now $23,990.00*
09 Chevrolet Silverado ½a T. Crew Cab 4x4 5.3 V8, AT, LTI pkg., full power, pwr. driver's seat, Z-71 pkg., fog lights, tow pkg., & more. #90504 Now $30,490.00*
10 GMC Savana Cargo Van AWD 5.3 V8, AT, A/C, tilt, PW, locking rear #10040 Now $26,990.00*
*Prices include all available incentives. Prices include $500/60 Day Satisfaction Deferral. Prices do not include state sales tax or MVA fees. Offers good through 11/2/09.
PRE-OWNED Sale Sale Sale
09 Toyota Matrix S, 2.4 L 4 cyl., AT, A/C, PW, PL, tilt, CR, AM/FM/CD, foglights, keyless entry, pwr. mirrors, 29,950k miles $14,900
09 Jeep Grand Cherokee Laredo, 6 cyl., auto, A/C, PW, PL, tilt, CR, alum. wheels, luggage rack, 33k miles $20,490
08 Chevy HHR LT, A/C, auto, PW, PL, alum. wheels, 27k miles $11,900
08 Pontiac Torrent AWD, V6, AT, A/C, PW, PL, tilt CR, & more $16,900
07 Chevrolet Cobalt 4 dr. Sedan, 4 cyl., auto, A/C, AM/FM/CD, tilt, 46k miles $8,900
06 Hyundai Sonata GLS, V6, auto, A/C, sunroof, PW, PL, tilt, CR, alum wheels, AM/FM/CD, Lt. Blue, 55k miles $8,500
04 Ford F-250 Ext. Cab 4x4 Diesel, 5 spd., XL pkg., only 68k miles $19,900
02 Chevrolet Monte Carlo LS, V6 AT, PW, PL, tilt, CR, only 45k miles $6,500
09 Chevy Impala LT, V6, AT, A/C, PW, PL, tilt, CR $17,900
08 GMC Yukon XL, leather, PW, PL, tilt, CR, DVD, 16k miles, 20" wheels, SLT, 4x4, tow pkg., luggage rack $36,900
08 Chevrolet Uplander Van, V6 AT, A/C, PW, PL, tilt, CR, FWD $14,900
08 Chevy Cobalt LT, 4 cyl., auto, PW, PL, 34k miles $10,500
08 Chevrolet Cobalt LT Sedan, 4 cyl., auto, A/C, PW, PL, tilt, CR, AM/FM/CD, 28k miles $11,400
08 Pontiac Grand Prix, V6, AT, A/C, PW, PL, tilt, CR & more $12,900
07 Toyota FJ Cruiser, 4x4, 5 spd., PW, PL, tilt, CR, V6, 34k miles $24,900
07 Dodge Caliber SXT, 4 cyl., auto, A/C, AM/FM/CD, front-wheel drive, Silver, 36k miles $8,900
06 Chevrolet Cobalt Coupe LS 4 cyl., auto, A/C, AM/FM/CD, rear spoiler, tilt, 38k miles $7,900
06 Buick LaCrosse CX, V6, AT, A/C, PW, PL, tilt, CR, only 45k miles $10,900
06 Chrysler PT Cruiser, 5 spd., A/C, CD, PW, PL $7,500
05 Chevrolet Cavalier 2 dr., 4 cyl., AT, A/C, sunroof, chrome wheels, & more $6,500
TEAM ONE AUTO MALL Oakland, MD
We Are All-American and Proud Of It!
Look for our Giant Flag!
We support our country, troops & veterans with pride and honor.
Mon.-Thurs., 8-7, Fri., 8-6, Sat., 8-2
12899 Garrett Highway, Oakland, MD
Across from Wal-Mart Super Center
Minutes from Deep Creek Lake
www.teamoneauto.com
301-334-9494 • 800-458-6695

Ask The Everyday Scientist

NOBEL PRIZES

by Dr. Thomas Sheahen

Q. Aren't the Nobel prizes just supposed to be for scientific achievement? Why is there so much controversy over the Nobel prizes this year?

A. The Nobel prizes have been the most prestigious awards in the world for over a century. But not all of them have to do with science, and that's where controversies arise.

Swedish industrialist Alfred Nobel, the inventor of dynamite, set up the prizes in his will in 1895. That came as a surprise to his heirs and executors, and the subsequent wrangling delayed the first awards until 1901. Over the intervening century, many fine accomplishments in chemistry, medicine and physics have been recognized. The investments that fund the Nobel prizes have done so well that each prize has exceeded a million dollars in recent years. Generally, the awards are made for fundamental advances in these sciences, which may or may not lead to practical applications.

For example, this year the Nobel Prize in physics was split between scientists who made fundamental contributions in the fields of: 1) fiber optics and 2) electronic circuits, specifically the invention of the *charge-coupled device* (CCD). These have found application in countless ways. Every display screen you look at, whether in your hand or on a wall, uses CCDs, and the data it's displaying probably were transmitted there via fiber optics. So the long-range implications of that fundamental research have been enormous.

The advances in molecular biology in recent decades have been nothing short of stunning, and most Nobel prizes in medicine honor some achievement in that field. Similarly, many remarkable applications came from fundamental accomplishments in chemistry, and that's where those Nobel prizes go.

The physics and chemistry prizes are awarded by the Royal Swedish Academy of Sciences, and the prize in physiology or medicine by the Karolinska Institute of Stockholm.

The only gripes about these prizes are of the form "Jones should have been honored before Smith" or "Huang should have been included too."

However, Alfred Nobel also willed two other prizes: one for literature and the Nobel Peace Prize. Decades later (1968) the Nobel Memorial Prize in Economics was created and is awarded by the Swedish Rigsbank. These three fields are more prone to controversy.

Controversy over the literature prize is muted when it goes to someone who writes in an unfamiliar language; readers of English are hard-put to criticize someone writing in Burmese. Fundamental advances in economics are so often steeped in mathematics that few observers are able to second-guess those prizes.

On the other hand, the Nobel Peace Prize generally goes to some person or organization who/that is recognized on the world stage, and therefore everybody can have an opinion, which spawns controversy. Alfred Nobel's will specified: "... and one part to the person who shall have done the most or the best work for fraternity between nations, for the abolition or reduction of standing armies, and for the holding and promotion of peace congresses." Nobel recognized at the outset that this prize would be associated with politics. With some wisdom, he separated it from the four Swedish-awarded prizes and specified this method of choosing the recipient: "... a committee of five persons to be elected by the Norwegian Parliament (Storting) for the Nobel Peace Prize."

On the Nobel Prize web site, the political nature of this prize is made perfectly clear in the section describing prize awarders: "The committee's composition reflects the relative strengths of the political parties in the Storting...." Everyone should therefore be on notice to expect subjective opinions by judges who have their own political agenda. The Nobel Peace Prize was never intended to be like the other Nobel prizes.

The first American to win any Nobel prize was President Theodore Roosevelt in 1906, who was awarded the Peace prize for brokering a settlement of the Russo-Japanese War in 1905. In the century since, many Americans have won Nobel prizes for their outstanding scientific accomplishments, and Americans have occasionally won the literature prize as well. Consequently, the prestige associated with a Nobel prize is very high in America.

The Nobel Peace Prize has gone to some outstanding individuals (such as Mother Teresa and Rev. Martin Luther King Jr.) and organizations like Doctors Without Borders and the International Red Cross. Such choices enhance the prestige of the prize. Unfortunately, the Nobel Peace Prize was forever tarnished by giving it to terrorist leader Yasser Arafat – an award made in the *hope* that he would change.

This year, the problem with the choice of President Obama is that he hasn't actually accomplished anything yet, which completely contravenes the words of Alfred Nobel's will "... the person who shall have done the most...." One wisecrack on the nightly news was that Obama watched a football game and was awarded the Heisman Trophy. The central point of controversy is that this award is speculation about the future, about what they *hope* will happen.

Over the past century, about the only sure message of a Nobel Peace Prize is that it reflects the preference of the dominant political party in Norway. That's not terribly interesting in countries far from Norway.

Meanwhile, the scientific Nobel prizes are based on actual, documented research results, and hence are free of the kind of controversy attendant to politically motivated awards.

Dr. Sheahen is a physicist who was educated at MIT. He lives at Deep Creek Lake and has taught physics at Garrett College. Persons wishing to submit questions for this column may e-mail them to newsroom@therepublicannews.com.

The family of
Ervin Sliger
would like to extend our heartfelt appreciation to all who touched our lives with prayers, cards, and calls during our time of loss.

A special thank you to the Oakland Vol. Fire Department, Southern Garrett Rescue Squad, and Rev. Donald Matthews.

Social

Local Couple United In Marriage On June 27 At Loch Lynn Church

Cara Louann and Luther George Keller were married on June 27 at Loch Lynn Church of God. Sharon Bernard officiated at the 3 p.m. ceremony.

The bride is the daughter of Barbara Steyer, Mtn. Lake Park, and Steven Steyer, Oakland. She is the granddaughter of Edward and Jennette Steyer.

The groom is the son of George and Gale Keller, Grantsville, and Annette Keller, Accident.

The bride wore an ivory satin A-line halter dress designed by David's Bridal. The gown had a split front, beaded lace and lace-up back, champagne trim and sash, and chapel train.

April Ringer, friend of the bride, was maid of honor. The bridesmaids were Jessica Crosco and Chasity Feather, friends of the bride. They wore halter neckline tea-length gowns with colored shirred waistbands and streamers in the back. The dresses were designed by Forever Yours.

Samantha Keller, daughter of the groom, was the flower girl.

Shaun Savage, cousin of the groom, was the best man. Groomsmen were Russ Sivits, friend of the groom, and Seth Fratz, cousin of the groom. The usher was Chad Steyer, brother of the bride.

Jordan Clary, son of the bride, was the ring bearer.

Pam Eyler, aunt of the bride, was the guest book attendant, and Lisa Murray was the program attendant.

Music was provided by organist Gale Keller. Amy Baker was the soloist.

The wedding party was taken by horse and carriage to the wedding reception at the Southern Rescue Squad hall in Mtn. Lake Park.

A rehearsal dinner hosted by the groom's mother took place on June 26 at the Oakland Elks Lodge.

The couple spent three nights in Holmes County and three nights in Virginia Beach.

The bride is a 2001 graduate of Southern High School and is employed by the Garrett County Health Department and the Garrett County Board of Education.

The groom is a 1998 graduate of Northern High School and is employed by the Garrett County Roads Department.

The couple now reside in Accident.

Ludwigs Celebrate 50th Anniversary

Bob and Chris Ludwig of Winchester, Va., recently celebrated their 50th wedding anniversary. They were married in Essex at the Assembly of God Church on Sept. 19, 1959.

Bob grew up in the Red House and Sunnyside areas and worked for Frank Arnold Contracting from 1957 to 1983. He is a retired tractor trailer owner/operator and contractor. Chris is a homemaker.

The Ludwigs have three children: Bob Jr., Bunkerhill, W.Va., Roxanne Canon, Winchester, and Rhonda Howard, Baltimore.

Marriage Permits Recently Issued

Three couples recently applied for their marriage licenses, according to Sondra R. Buckel, clerk of the Garrett County Circuit Court.

William R. Covert, 33, and Katrina Tignor, 33, both of Richmond, Va.

Derek Drew Willard, 24, and Valerie Michelle Dyson, 26, both of La Plata.

Brian Frederick DeVore, 30, and Autumn Suzanne Elko, 29, both of Frostburg.

Visit *The Republican* Website at www.therepublicannews.com

Law Offices of Gary Harriger, LLC
• BUSINESS & EMPLOYMENT LAW
• REAL ESTATE
• CONTRACT & LEASES
• ESTATE PLANNING & WILLS
148 Main Street
Grantsville, MO 21536
301-895-3331
Fax: 301-895-4430
gharriger@atlshoretitle.com

www.grandcentralhomefurnishings.com
Grand Central Inc.
Oakland Mtn. Lake Park Trader's Landing Dry Dock Plaza
AUTUMN Sales Event
Storewide Gift & Home Furnishing Sale
Sofas • Sleepers • Chairs • Dining Groups
Bedroom Groups Sealy & Englander Mattress Sets
Gifts • Home Decorating Accessories
Shop today for the BEST selection!
SAVE an additional 15% OFF lowest ticketed price
on all remaining FALL & CHRISTMAS giftware & accessories
YOUR CHOICE
Sofa, Loveseat, Coffee Table, and 2 End Tables.
$999
Black, Saddle, Cocoa, Café
Cocoa, Sage, Galaxy
Cocoa, Cafe
Sage, Galaxy
Oyster, Red, Cocoa
FREE QUEEN MATTRESS SET
When you buy the bed, dresser and mirror for $999, you get a free queen mattress set!
Chest & Night Stand also available
Grand Central Station
301-334-3006
312 S. 3rd St., Oakland, MD
Mon.-Sat., 10-6
Grand Central Home Furnishings
301-334-9515
Maryland Hwy., Next to 84 Lumber, Mtn. Lake Park, MD
Mon.-Sat. 10-6
Grand Central at the Lake
301-387-2278
Trader's Landing, 21329 Garrett Hwy. Deen Creek Lake, MD
Mon.-Thurs., 10-6; Fri. & Sat., 10-7
Grand Central Mattress Max
301-387-8087
Dry Dock Plaza
19509 Garrett Highway
Deep Creek Lake, MD
Mon.-Thurs., 10-6; Fri. & Sat., 10-7
Special Financing
12 Months Same-As-Cash
See store for details
Sale prices do not apply to previous purchases. Subject to stock on hand. Sale items vary in each location.

The Arts

McGee Retiring As Pipe Major Of Local Band

Effective following the Garrett Highlands Pipes and Drums' appearance in Saturday's Autumn Glory Grand Feature Parade in Oakland, Gerald McGee officially retired as the band's second pipe major. He followed the band's founder and first pipe major, Fred Thayer, who served from 1979 to 2001.

One of the most noticeable changes during McGee's tenure is the band's adoption of the Colquhoun tartan, worn in honor of founder, the late Fred Thayer, whose mother descended from the Colquhoun Clan. With matching kilts and uniforms, the band celebrated its 25th anniversary.

Musically the band has expanded its activities. In addition to the usual schedule of parades, private occasions, and concerts, the band has presented the following performances: the dedication of the Flight 93 Memorial Chapel in Shanksville, Pa., in 2002; a program titled "Pipes, Brass, and More Pipes" with pipe band, brass ensemble and organ; two programs in conjunction with the Garrett Community Concert Band (previously conducted by McGee, also); a national kayak championship at the Adventure Sports Center International at Wisp; a "floating concert" on pontoon boats on Deep Creek Lake; two programs titled "Pipes and Bells" for the Wonderful Wednesday series in Oakland, with bagpipes and the St. Matthew's Episcopal Church carillon; and Robert Burns suppers at Will o'the Wisp. The band also developed a relationship with Fort Ligonier Days in Pennsylvania.

With its expanded membership, members now come from West Virginia, Maryland, and Pennsylvania.

When McGee became pipe major, the band was affiliated with the college and known as the Garrett Community College Pipes and Drums, and later the Garrett College Pipes and Drums. The band accepted an invitation for affiliation with the Oakland Volunteer Fire Department in 2007 and has been renamed the Garrett Highlands Pipes and Drums.

"The band has been hard-working and has been adaptable to many varying challenges," McGee said. "Through the years, I, as well as others, have taught several new students who are now active in the organization. As the band works to select its new leadership, as it will at its annual business meeting in January, I'm certain that its future will be successful and that it will continue to be a source of pride for the Oakland Fire Department and the greater community. It has been my privilege to lead them through this period of positive transition."

McGee remains the organist and music director for St. John's and St. Matthew's Episcopal churches in Deer Park and Oakland. He will continue playing with the band on a part-time basis, serving as the band's music consultant, and will be available as a solo piper for private events and functions in the tri-state region.

Drama Club To Host Hypnotist As Fundraiser

The Northern High School Drama Club will host comedy hypnotist Jason Linett as a fundraiser on Monday, Nov. 9, at 7 p.m. at the school.

Tickets can be purchased for $7 in advance at the school or before the show. A portion of the proceeds will benefit the drama club.

"The hypnosis show combines the fun of audience participation with the incredible abilities of the mind," Linett said. "It's the ultimate reality show."

He noted that audiences can expect to see willing volunteers rapidly induced into a hypnotic trance and then given funny suggestions.

"I don't embarrass the volunteers, and I don't event let them embarrass themselves," he said.

He noted that some of his favorite suggestions during the show include making himself invisible and turning volunteers into celebrity impersonators.

Linett is a certified hypnotist with the National Guild of Hypnotists, and is also the author of nearly a dozen self-help audio hypnosis programs ranging from weight loss to smoking cessation.

He has performed at schools, comedy venues, and corporate events across the country.

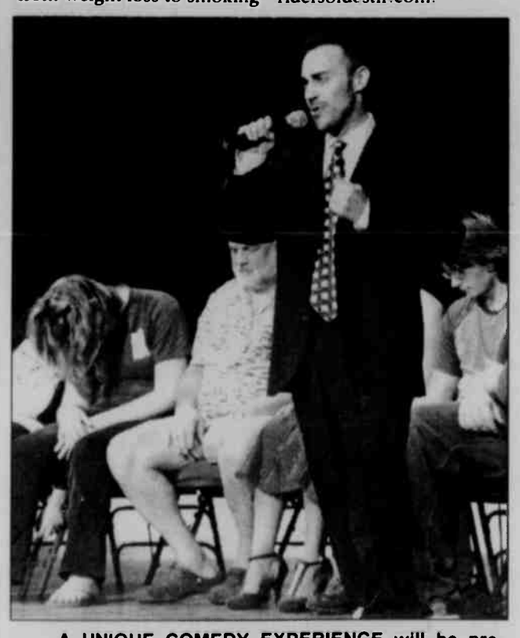

A UNIQUE COMEDY EXPERIENCE will be presented at Northern High School on Monday, Nov. 9, at 7 p.m. The Northern Drama Club will host comedy hypnotist Jason Linett, and a portion of the proceeds will benefit the club. See story for details.

A. Maust Slates Book Signing At Area Book Store

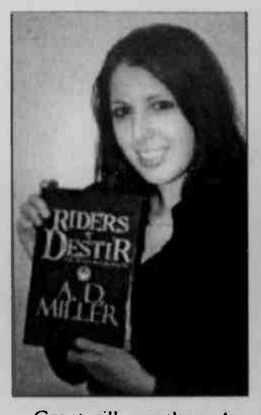

Grantsville author Andrea D. Maust will attend a book signing on Saturday, Oct. 17, from 3:30 to 7:30 p.m. at Waldenbooks at the Country Club Mall, LaVale. Maust, who writes under the pen name A.D. Miller, has successfully published her first book *Riders of Destir: The Seventh Dragon*.

"The main character is Prince Eilrach of Pelinor, who is condemned and hunted for a murder he did not commit," a spokesperson said. "He soon realizes that much more hangs in the balance than the ruling of his country. Discovering that his brother, Kerinor, may soon have access to the most powerful weapon in all of Destir, the Diamond of Jazel, Eilrach must search to find the only objects powerful enough to defeat Kerinor and save his world: the gemstones that once belonged to the first Riders of Light, Shadow, Flame, Water, Lightning, and Earth.

"Along with his black dragon Shadowstorm and other riders he meets along the way," the spokesperson continued, "Eilrach encounters death, betrayal, laughter, and love in his race to find the six stones before it's too late and Destir is thrown into chaos."

Riders of Destir: The Seventh Dragon is published by PublishAmerica and is available at Barnes and Nobel, Amazon, and other retail books stores. It can also be purchased at www.ridersofdestir.com.

DRACULA BEING STAGED AT WVU – Bram Stoker's classic *Dracula*, as adapted for the stage by Steven Dietz, will be the next offering of the West Virginia University Division of Theatre and Dance. The show will be presented in the Lyell B. Clay Concert Theatre of the Creative Arts Center, Morgantown, W.Va., on Oct. 21, 22, and 23 at 7:30 p.m. and on Oct. 25 at 2 p.m. This production will feature large settings, plenty of lighting and special effects, a complicated sound design and music score, and historic costume and make-up designs, according to a spokesperson. The production is directed by Jerry McGonigle, with Jeff Potts in the lead role. Tickets are $15 for the general public, or half-price for groups of 10 or more. For more information or to obtain tickets, persons may call the box office at 304-293-SHOW (7469), Monday through Friday, 9 a.m. to 6 p.m., or buy them online at www.ticketmaster.com.

Arts at a Glance

www.garrettarts.com

THURSDAY, Oct. 15

• *Random Acts of Chaos*, Northern High School, 8 p.m. A student-produced compilation of one-acts, skits, improv pieces, and music, presented by the Northern Drama Club. Tickets are $5 each and will be sold at the door. All proceeds will benefit the drama club.

FRIDAY, Oct. 16

• *Random Acts of Chaos*, Northern High School, 8 p.m. A student-produced compilation of one-acts, skits, improv pieces, and music, presented by the Northern Drama Club. Tickets are $5 each and will be sold at the door. All proceeds will benefit the drama club.

SATURDAY, Oct. 17

• **Castlebay**, a concert of Celtic and seafaring folk music, New Germany State Park Lakehouse, 7 p.m., sponsored by the Friends of New Germany. Julia and Fred Gosbee will perform on the Celtic harp and the violin. Free and open to the public (donations appreciated). Guests should bring flashlights, as the parking areas are not lighted.

• *Random Acts of Chaos*, Northern High School, 8 p.m. A student-produced compilation of one-acts, skits, improv pieces, and music, presented by the Northern Drama Club. Tickets are $5 each and will be sold at the door. All proceeds will benefit the drama club.

WEDNESDAY, Oct. 21

• *The Boys Next Door*, a play by Tom Griffin at Our Town Theatre, Oakland, 8 p.m. The play follows four young mentally challenged men who live in a group home as they deal with everyday issues. Required reservations may be made by calling OTT at 301-334-5640. Tickets are $5 for this night's show.

• *Dracula*, a play by Steven Dietz, produced by the West Virginia University Division of Theatre and Dance, Lyell B. Clay Concert Theatre of the Creative Arts Center, Morgantown, W.Va., at 7:30 p.m. Tickets are $15 for the general public, or half-price for groups of 10 or more. For more information or to obtain tickets, persons may call the box office at 304-293-SHOW (7469), Monday through Friday, 9 a.m. to 6 p.m., or buy them online at www.ticketmaster.com.

THURSDAY, Oct. 22

• *The Boys Next Door*, a play by Tom Griffin at Our Town Theatre, Oakland, 8 p.m. See information above.

• *Dracula*, a play by Steven Dietz, produced by the West Virginia University Division of Theatre and Dance, Lyell B. Clay Concert Theatre of the Creative Arts Center, Morgantown, W.Va., at 7:30 p.m. See information above.

FRIDAY, Oct. 23

• *The Boys Next Door*, a play by Tom Griffin at Our Town Theatre, Oakland, 8 p.m. Tickets for this showing are $8 each. See additional information above.

• *Dracula*, a play by Steven Dietz, produced by the West Virginia University Division of Theatre and Dance, Lyell B. Clay Concert Theatre of the Creative Arts Center, Morgantown, W.Va., at 7:30 p.m. See information above.

SATURDAY, Oct. 24

• *The Boys Next Door*, a play by Tom Griffin at Our Town Theatre, Oakland, at 2 p.m. and 8 p.m. Tickets for this showing are $5 for the matinee, $8 for the evening show. See additional information above.

• *Dracula*, a play by Steven Dietz, produced by the West Virginia University Division of Theatre and Dance, Lyell B. Clay Concert Theatre of the Creative Arts Center, Morgantown, W.Va., at 7:30 p.m. See information above.

SUNDAY, Oct. 24

• *Dracula*, a play by Steven Dietz, produced by the West Virginia University Division of Theatre and Dance, Lyell B. Clay Concert Theatre of the Creative Arts Center, Morgantown, W.Va., at 2 p.m. See information above.

EXHIBITS

Through Oct. 23: **Fine Art Photography by Angie Sincell** exhibit, Garrett College Art Gallery. Twenty fine art photograph pieces by Sincell are currently on display.

Through Oct. 31: **Rediscovering My Artistic Voice**, an exhibition of oil and acrylic paintings and painted trays by Julia Hoffmann at the Gallery Shop, 206 E. Alder Street, Oakland. Information: 301-334-6580 or www.garrettarts.com. Gallery hours: Monday through Saturday, 10 a.m. to 5 p.m.

Garrett County Arts Council

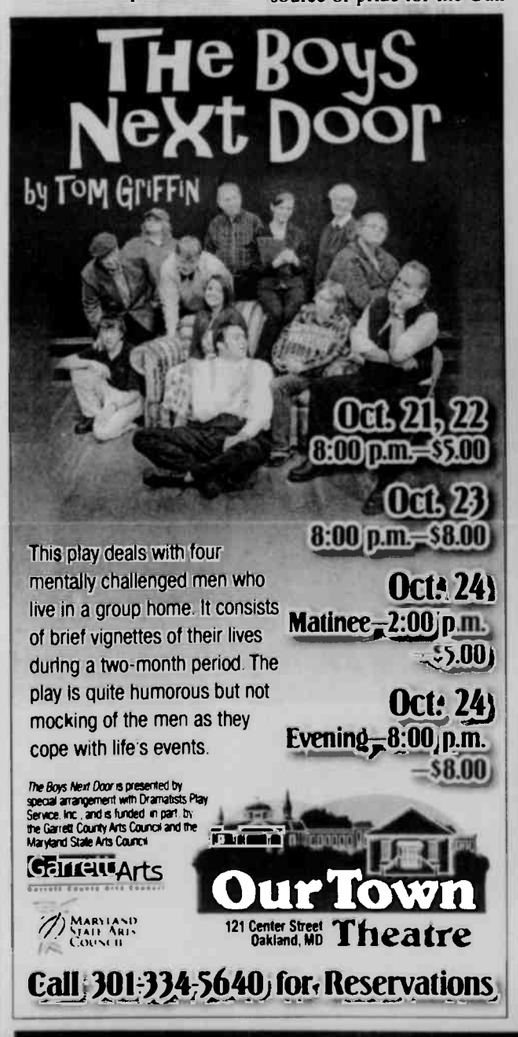

Hilltop Inn Restaurant & Lounge
Route 40
2 miles east of Grantsville
301-895-5168

Friday Specials
All You Can Eat Fish Fry, includes choice of Potato or Vegetable & Salad Bar $10.89
Fried Fish or Clams, includes choice of Potato or Vegetable and Salad $9.39

Weekend Specials
Roast Prime Rib, Chicken Stir-fry or Roast Pork & Sauerkraut. Includes choice of Potato or Vegetable and Salad Bar.

Eggplant Parmesan with Garlic Bread, includes Salad Bar

New Hours: Closed Mon & Tue
Wed & Thurs - 11 a.m. - 9 p.m.
Fri & Sat - 11 a.m. - 8:30 p.m.
Sun 11 a.m. - 6 p.m.

Call for Movie Times
(301) 387-2500
GIFT CERTIFICATES AVAILABLE
GARRETT CINEMAS
FRIDAY, OCTOBER 16th - THURSDAY, OCTOBER 22nd

THE STEPFATHER
Dylan Walsh, Sela Ward
FRI 5:00, 7:20, 9:30
SAT-SUN 12:10, 2:30, 5:00, 7:20, 9:30
PG-13 MON-THURS 5:40, 8:05

WHERE THE WILD THINGS ARE
Max Records, Catherine Keener
FRI 4:20, 6:40, 8:50
SAT-SUN 11:50, 2:00, 4:20, 6:40, 8:50
PG MON-THURS 5:10, 7:40

LAW ABIDING CITIZEN
Jamie Foxx, Gerard Butler
FRI 4:40, 7:10, 9:40
SAT-SUN 11:30, 2:10, 4:40, 7:10, 9:40
R MON-THURS 5:00, 7:50

COUPLES RETREAT
Vince Vaughn, Jason Bateman
FRI 4:35, 7:05, 9:35
SAT-SUN 11:40, 2:05, 4:35, 7:05, 9:35
PG-13 MON-THURS 5:30, 8:00

ZOMBIELAND
Woody Harrelson, Jesse Eisenberg
FRI 5:10, 7:30, 9:45
SAT-SUN 12:30, 2:50, 5:10, 7:30, 9:45
R MON-THURS 5:50, 8:10

THE SECRETS OF JONATHAN SPERRY
Gavin MacLeod, Janeen Panettiere
FRI 4:50, 7:00, 9:10
SAT-SUN 12:20, 2:40, 4:50, 7:00, 9:10
PG MON-THURS 5:35, 7:55

CLOUDY WITH A CHANCE OF MEATBALLS
Bill Hader, Neil Patrick Harris
FRI 4:30, 6:50, 9:00
PG SAT-SUN 12:00, 2:20, 4:30, 6:50, 9:00
MON-THURS 5:25, 7:30

ALL ABOUT STEVE
FRI 4:45
PG-13 SAT-SUN 12:05, 4:45
MON-THURS 7:45

LOVE HAPPENS
FRI 6:55, 9:20
PG-13 SAT-SUN 2:25, 6:55, 9:20
MON-THURS 5:20

Showtimes Available at www.garrettfcinema.com

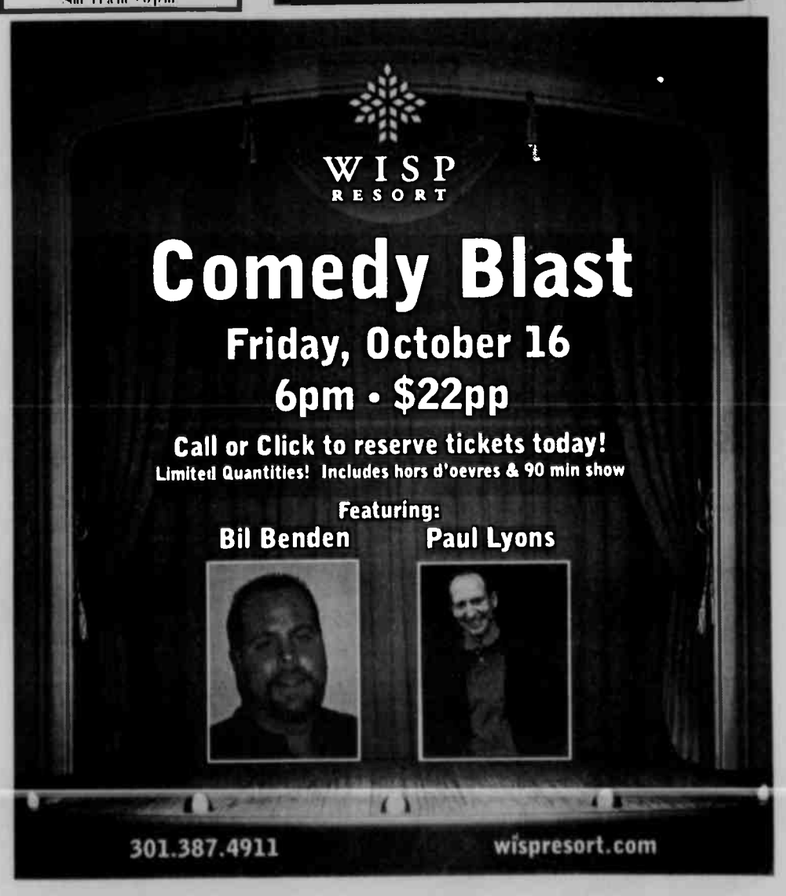

Let's Get Down To Business!

This is a feature of *The Republican* to better acquaint our readers with various area business establishments.

Red Horse Tavern

After a hiatus of about 150 years, Aurora's Red Horse Tavern is back in business. The newly refurbished pub, on U.S. Rt. 50 adjacent to Cathedral State Park, will hold its official grand opening this Saturday, Oct. 17, from 2 p.m. to 2 a.m.

Built in 1825 by Henry Grimes and father-in-law Adam Shaffer, the building served as a private home over for number of years, Aurora's first post office, and the site of many court trials. As the Northwestern Turnpike (now Rt. 50) reached the area from the east, Henry's son, William H. Grimes, inherited the property in 1841 and opened the Red Horse Tavern, also known as the Old Stone Tavern. Grimes, George Houser, and Hiram Hanshaw operated the establishment, which became a popular stop for stagecoaches and Conestoga wagons headed west, as well as teamsters hauling goods and driving cattle to market.

Christian Selders, an Amish farmer, bought the property in 1882 and held church services in the house until the 1920s, when a non-Amish member of the family inherited the farm. The Aurora settlement is believed to have been the last Amish community in West Virginia.

The building was continuously occupied until the 1940s, at which time it was abandoned. Lewis Stemple bought the property in 1961 and began to restore the house. He had it placed on the National Register of Historic Places on July 2, 1973. The West Virginia Department of Culture and History erected a roadside historic marker in 1987 for the Old Stone Tavern. The same year, a couple from Pittsburgh, Pa., bought the property and continued restoration. In an effort to maintain the house in authentic pre-Civil War style with period furnishings, they put in only rudimentary electricity and plumbing. They often cooked over an open fire and baked bread in a homemade beehive oven.

Three years ago, Megan Crowley of Washington, D.C., bought the house and its surrounding meadow and woodlands. The building's original stone walls – about 18 inches thick – and 90% of the original wood remain. Crowley has modernized the building while maintaining its historic character.

She and her business partner, Heidi Haldeen, reopened the doors of the Red Horse Tavern this September. Guests can relax in front of the original fireplace or on a porch that overlooks the giant hemlocks of Cathedral Park and a hillside farm. Local visitors often stop by and recount stories about their ancestors and the role they played in the 184-year history of the building.

RED HORSE TAVERN TO HOLD GRAND OPENING – Aurora's newly refurbished Red Horse Tavern will hold its official grand opening this Saturday, Oct. 17, from 2 p.m. to 2 a.m. New owners Megan Crowley and Heidi Haldeen have reopened the business after the tavern was closed for approximately 150 years. See story.

At the grand opening this Saturday, Montgomery Fox and Buck Forty-Nine will offer live music, and the Aurora Volunteer Fire Department will host a barbecue fundraiser. The tavern is open from 4 p.m. to midnight Monday through Thursday, 4 p.m. to 2 a.m. Fridays, 2 p.m. to 2 a.m. Saturdays, and 2 p.m. to midnight on Sundays.

For more information, persons may contact Crowley at 304-735-3175, or via e-mail at mlcrowley@hotmail.com.

WORKING TOWARD AN EAGLE SCOUT BADGE is Keith Miller, who spent a few days putting benches all around the Glades Town Park. Miller, a 15-year-old sophomore at Southern High School, is a member of Boy Scout Troop #1 and has been a Scout for four years. He has two more merit badges to finish before he receives his official Eagle Scout status. The benches were made of a recycled material, and eight were placed around the walking path. Miller, pictured above with former Oakland mayor Asa McCain and acting mayor Peggie Jamison, received a Certificate of Appreciation for the completion of his project. Miller extends thanks to Precision Painting, Don Nemith Builders, Team One Auto, and Mullins Family Dentistry for donating the money to purchase the benches, and to Program Open Space for matching the funds. Miller is the son of Mark and Linda Miller, Oakland.

Bd. Releases

Continued from Page A-1

lake property owners the concern that Deep Creek Lake should continue to be well-suited for all of the recreational uses of the lake, including fishing, swimming and boating. We know that beds of aquatic grasses are important for the lake and that the growth of grasses and pondweed is cyclical. We observed that the usual die-off of lake vegetation was less this past winter because of the milder temperatures. We understand that nutrients flowing into the lake contribute to the growth of vegetation and algae, and that high nutrient levels cause water quality to deteriorate. We also know that the human influences immediately around the lake and throughout the watershed contribute to the health of the lake and its potential diminishment.

"Under these circumstances, the Policy and Review Board will wait for the work group's conclusions in order to come to an informed decision about what the best practices may be for actions affecting Deep Creek Lake. In the meantime, the Policy and Review Board welcomes recommendations that anyone may have for improvements affecting the lake."

The statement was signed by chairman John Forman, Deep Creek Lake Property Owners Association president Lou Battistella, members at large Steve Green and Barry Weinbert, Garrett County Chamber of Commerce representative Robert Browning, Maryland Bass Federation representative Jamie Coyle, Garrett County commissioner Ernie Gregg, Delegate Wendell Beitzel, and Senator George Edwards.

Textbooks To Be Considered By BOE On Display

The Art Program of Studies for grades 9–12 and the recommended textbook being considered for approval by the Garrett County Board of Education has been put on display at the board office in Oakland.

The textbook being considered is *Arttalk*, Glencoe, 2005.

Members of the community are welcome to review and comment on this text. It will be available weekdays from 8 a.m. to 5 p.m. from Friday, Oct. 16, through Monday, Nov. 9.

BOARD OF REALTORS PARTICIPATE IN AGF PARADE – Among the many entries in last Saturday's Autumn Glory Grand Feature Parade in Oakland was a vehicle sponsored by the Garrett County Board of Realtors®. Public relations chair Erin Strubin expressed the board's appreciation to the Garrett County Chamber of Commerce for conducting the festival and allowing the board to participate in the parade. The board would like to remind the public that an $8,000 tax credit is available if they purchase homes by Nov. 30 of this year. Pictured, left to right, are Strubin and Larry Smith, incoming GCBR vice president.

Accident GARAGE
DODGE CHRYSLER Jeep

2009 Dodge Caliber SXT
STK#9168
SALE PRICE $17,599*

2010 Dodge Journey SXT
AWD STK#10004
SALE PRICE $26,299*

2009 Dodge Charger
STK#9086 AWD
SALE PRICE $25,599*

2010 Dodge Nitro SXT
STK#10003
SALE PRICE $26,299*

2010 Challenger RT
STK#10014 HEMI
SALE PRICE $36,499*

2010 Dodge Ram 1500 SLT
Quad Cab STK#10015
SALE PRICE $33,999*

113 S. Main St., Accident, MD
301-746-8181 • 301-895-3230
OPEN: M, TU, TH, FR - 8 to 7, WED - 8 to 6, and SAT - 8 to 1
* See dealer for details. Prices include all discounts, rebates & incentives which vary by model. Trade will affect sales price. Most qualify for all rebates. Not all buyers will qualify. Tax, title and tags extra. Dealer not responsible for typos, errors & omissions. Vehicles may not be exactly as shown.
Chrysler, Dodge, Jeep and SRT are registered trademarks of Chrysler LLC.

FAMILY & FRIENDS VIP EVENT
ALL DAY MONDAY, OCT. 19TH, 2009 ONLY!
20% OFF ALL KENMORE ELITE® & KENMORE® APPLIANCES
10% OFF ALL OTHER BRANDS
PLUS YOUR 10% VIP SAVINGS*
EXTRA 10% OFF* ALMOST EVERYTHING INCLUDING REGULAR, SALE AND CLEARANCE PRICES ON TOOLS, LAWN & GARDEN APPLIANCES, MATTRESSES AND FITNESS.
EXTRA 5% OFF* ELECTRONICS
FOR AN EVEN GREATER SELECTION SHOP SEARS.COM
BUY ONLINE. PICK-UP AT YOUR LOCAL SEARS STORE
Sears Hometown Store
Sears of Oakland
89 Pleasant Hill Drive, Oakland, MD 21550
301-334-9434

RAILEY REALTY 301-387-2000
#1 in Garrett County

OPEN HOUSE
SATURDAY & SUNDAY
11:00 AM - 5:00 PM
CREEKSIDE CONDOS
Lakefront Luxury Living. Nemith Built. $695,000 Call Office for Directions.

SOUTHERN HOMES
631 STAG RUN ROAD
1 year old home on two lots in Yough Mountain Resort.
GA6594854R $399,000

SOUTHERN PINES
Beautiful 5 Bedroom/3.5 Bath home.
GA6865487R $319,900

OAKLAND VICTORIAN
2-story brick Victorian located in Oakland 2nd Street
GA6153066R $309,900

98 SMITH DRIVE
3 Bedroom/2 Bath rancher with 2 car garage.
GA6686009R $279,900

A MUST SEE!
Beautifully remodeled home in downtown Oakland.
GA7172353R $159,000

1ST TIME HOMEBUYERS!
3 Bedroom rancher on 0.73 acres w/large attached garage.
GA7155212R $149,500

Ask Us About Available TAX CREDITS* on Your Home Purchase!
* American Recovery & Reinvestment Act of 2009. $8,000 maximum credit. All principal residences eligible. Purchases must be made between 1/1/09 & 12/31/09.

CEDAR CHALET-2 ACRES
2 Bedroom 1 Bath Chalet on 2 Acres, surrounded by trees.
GA6728212R $142,900

AFFORDABLE LIVING!
3 BR, 1 Bath with many recent upgrades, full basement.
GA7076451R $130,000

CABIN IN THE WOODS!
Very clean, well maintained 3 br chalet at Yough Mtn. Resort.
GA7144191R $114,900

CENTRALLY LOCATED!
2 Bedroom 1 Bath with recent upgrades: Painting/Tile.
GA7165551R $79,900

4396 KEMPTON ROAD
2 Bedroom, 1 Bath farmhouse on 1.75 acres.
GA7038987R $70,000

DUPLEX RENTAL HOME!
Duplex rental home in good condition!
GA6782030R $54,900

SOUTHERN LOTS
BEAUTIFUL SUNSETS...
101.9+/- mostly wooded acres on King Wildesen Road.
GA6828678R $590,000

GREAT WOODED LOT!
Great parcel of land to build your getaway home!
GA6868947R $259,000

50+ ACRES-SUNNYSIDE
Offering views, pasture, barn, well, appoved perk.
GA7122821R $249,000

GREAT LOCATION!
5.28 unzoned, mostly level acres on Rt 219.
GA7126236R $194,500

GREAT LOCATION!
5.05 unzoned, mostly level acres on Rt 219.
GA7126282R $194,500

HUGE VIEW 7 ACRE LOT
WOW factor panoramic views, buildable, wildlife.
GA6986445R $130,000

7.02 ACRE LOT
7.02 Acres along the Youghiogheny River. Driveway.
GA6534233R $99,000

GREAT WOODED LOT
Wooded lot with river access.
GA7170403R $79,900

READY TO BUILD LOT
4 acre home site located in Sunnyside Estates.
GA7123682R $75,000

UPPERMAN ROAD
7.3 acres with sweeping mountain views.
GA6017512R $74,950

PRIVATE 5.0 ACRE LOT
5 Acres lot with utilities near Potomac State Forest.
GA6620079R $49,900

SAM SNEAD CIRCLE
Country Club Acres lot with golf course views!
GA5383931R $29,900

Search for over 750+ listings online at
www.deepcreek.com
301-387-2000 RAILEY REALTY

SPORTS

Three Rams Gain Over 100 Yards In Defeat Of Vikings

Three members of the Southern High School varsity football team recorded over 100 yards rushing each last Friday evening at Petersburg, leading the Rams to a 42-12 victory over the Vikings. It was the second win in six starts for Coach Steve Savage and the Rams.

Brutus Scheffel led the SHS ground attack, rolling up 154 yards on 15 carries, while Tyler Gregory gained 118 yards on 13 attempts, and sophomore Derrick Noble picked up 102 yards on 13 carries.

Scheffel also scored a pair of touchdowns, and Noble and Gregory recorded one each. Getting into the contest just in kicking situations because of a broken arm was Bubba Scheffel, who booted six extra points.

Brutus Scheffel opened the scoring with a five-yard touchdown run at the 7:25 mark of the first quarter, and his brother kicked the PAT to give the Rams a 7-0 lead.

	S	P
1st Downs Rush	18	4
1st Downs Pass	2	3
1st Downs Penalty	1	1
Total 1st Downs	21	8
Passes Attempted	8	8
Passes Completed	3	4
Passes Intercepted	1	1
Yards Passing	32	94
Rush-Net Yds	61-478	21-47
Punts-Average	2-28	4-31.5
Fumbles-Lost	2-0	1-0
Penalties-Yds	4-35	4-25
Total Offense	510	141

Gregory doubled that total on the Rams' next drive, breaking loose for a 51-yard TD run, followed by Bubba Scheffel's second point-after kick with 3:25 left in the first period.

With 3:29 remaining in the second stanza, Noble scored his touchdown on a five-yard carry, and Scheffel's PAT made it 21-0.

The Vikings responded quickly on their ensuing drive, which resulted in a touchdown via a 76-yard pass play. The conversion run was stopped short by the Ram defense, and Southern took a 21-6 lead into the locker room at intermission.

Brutus Scheffel wasted little time getting his second touchdown of the game, as he broke through the Viking defense and raced 82 yards to the end zone, scoring just 45 seconds into the third quarter.

With just 48 seconds left in the third, Zach Knotts capped a Ram drive with a one-yard carry for a touchdown.

Then with 9:41 left in the game, Mason Dick scored a final touchdown for Southern, via a 20-yard carry.

Bubba Scheffel kicked all three PATs in the second half.

The Vikings did not quit, however, and scored a touchdown with 3:42 to play on a six-yard carry. The conversion run was no good.

The Rams dominated the yardstick statistics, finishing with a 21-8 lead in first downs and a commanding 510-141 advantage in total offensive yards.

Spearheading the Ram defensive unit were Joe Kisselovich and Ryan Bennett with nine tackles apiece, and Noble with six. Knotts also had a pass interception that he returned 25 yards.

The Rams will have their work cut out for them this Saturday when they travel to Greenway Avenue Stadium in Cumberland to take on Fort Hill, currently undefeated (6-0) and ranked #1 not only in the area, but in 1A West Region.

The Sentinels are coming off a 55-7 destruction of Jefferson last Friday night.

The Sentinels have speed, size, and depth this season, and hope to return to the Maryland 1A state championship game and win it for the third time in the past four years.

The Fort Hill offensive backfield is led by senior quarterback Devin Lee (6-3, 175), senior fullback Dakota Welsh (5-11, 190), and senior halfbacks Sam Walker (5-9, 163) and Kwam Kassim (5-10, 163).

Anchoring the offensive line are brothers, senior Shane Steckman (6-1, 274) and junior Nathan Steckman (6-1, 246), along with senior Alex Weisenmiller (5-8, 200).

Pacing the Sentinel defense are veteran linebackers Welsh and Dolly, and Lee and Walker in the secondary.

Saturday's kickoff is slated for 7 p.m.

SOUTHERN (42)
PETERSBURG (12)

Southern	14	7	14	7	- 42
Petersburg	0	6	0	6	- 12

First Quarter
S - Brutus Scheffel 5 run (Bubba Scheffel kick), 7:25.
S - Tyler Gregory 51 run (Scheffel kick), 3:25.
Second Quarter
S - Derrick Noble 5 run (Scheffel kick), 3:29
P - 76 pass (run failed), 2:41.
Third Quarter
S - Brutus Scheffel 82 run (Bubba Scheffel kick), 11:15.
S - Zack Knotts 1 run (Scheffel kick), 0:48
Fourth Quarter
S - Mason Dick 20 run (Scheffel kick), 9:41.
P - 6 run (run failed), 3:42.

Steelers Crush Rams, 38-0, In Div. I Football

In recent Cumberland Area Youth Football League games, the Division I Northern Steelers football team trampled the Oakland Rams, 38-0, on Sunday, with Kody Osselburn collecting on two touchdowns and Justin Derato recording 4 of 5 successful field goals to lead the Steelers.

The game was scoreless through the first quarter, and remained that way until Andrew Moser recorded a two-yard touchdown to put Northern on the board. Derato had his first successful kick to make it 8-0.

Osselburn had a big third quarter as he ran for 45 yards and then 52 yards to collect two touchdowns, and Derato added the extra points, boosting the lead to 24-0.

Tommy Durst posted the fourth touchdown at the end of the third quarter from a three-yard run for a 30-0 advantage.

Derato stole the fourth quarter as he threw for a 63-yard pass that connected with Osselburn. Derato sealed the deal with his fourth kick of the evening for a 38-0 final score.

Osselburn had 11 carries for 138 yards, and defensive standouts for the Steelers were Adam Warnick, Skyler Barkman, and Tristen Devalk with an interception.

Standouts for the Rams were Tristan Nazelrod and Reese Haskiell.

Playoffs begin this weekend for both teams, with the opponent, date, and site to be decided.

DIVISION I
NORTHERN STEELERS (38)
OAKLAND RAMS (0)

Steelers	0	8	22	8	- 38
Rams	0	0	0	0	- 0

Second Quarter
S - Andrew Moser 2 run (Justin Derato kick).
Third Quarter
S - Kody Osselbum 45 run (Derato kick).
S - Osselburn 52 run (Derato kick).
S - Tommy Durst 3 run (kick failed).
Fourth Quarter
S - Derato 63 pass to Osselburn (Derato kick).

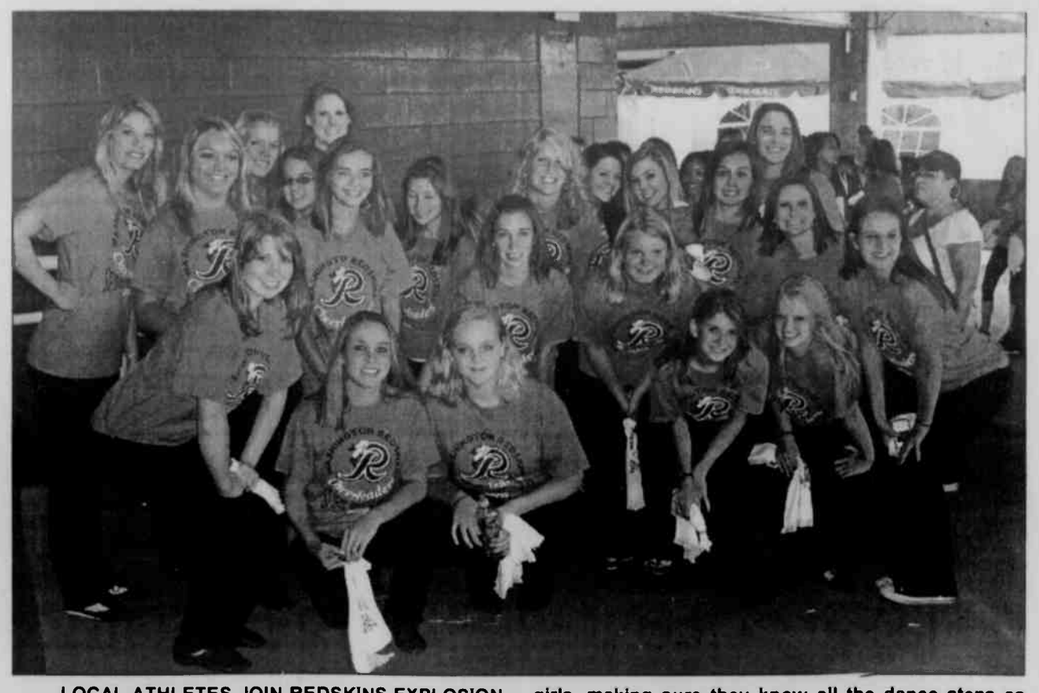

LOCAL ATHLETES JOIN REDSKINS EXPLOSION – Twenty-one students of Brenda's Body Shop in Oakland recently participated in the 2009 Spirit Explosion half-time show during the Washington Redskins game against the Tampa Bay Buccaneers. The girls joined in a field show production of the Redskins cheerleaders in front of the largest crowd in the NFL, a spokesperson said. Hundreds of dancers and cheerleaders came from area high schools, universities, and dance studios for the event. The performance, coordinated throughout the NFL, was in accordance with pink ribbon campaign to heighten awareness of breast cancer. All the performers wore bright pink shirts for the performance. The local girls participated in a 5-hour choreography session the day before just outside the Fedex field. They worked with Redskins cheerleader Bethany Savage (an Oakland native and Brenda's Body Shop alumna). "Bethany really looks out for our girls, making sure they know all the dance steps as well as helping promote us for special features," said Brenda Brosnihan, local coach. "This year, the gymnastic skills of Samantha Taylor, Sara King, Jennifer Feaster, and Kellie Shotwell were featured during the production." She went on to note that seeing what it's like behind the scenes of a professional football game was exciting for all involved. In the group photo above, in the front row from left, are Stephanie Shreve, Hannah Wiltison, and Brittany McNair. Row two, same order: Patricia Sherrard, Jena Janoske, Julia Weaver, Kassi Smith, Alexis Harvey, Sara King, and Kaitlyn Swift. Row three: Kellie Shotwell, Abbi Smith, Kenya Rinker, Katharine Drennan, Jennifer Feaster, Erin Beiler, and Brittany Harvey. Row four: Maddy Whittemore, Samantha Taylor, and Paige Carr. Savage is shown below left with Alexis Harvey, Kassi Smith, and Abbi Smith.

In Loving Memory of
Terry Allen Artice Jr.
Oct. 16, 1971 - Jan. 3, 2006

If we could have a lifetime wish
A dream that would come true
We'd pray to God with all our hearts
For yesterday and you.
A thousand words can't bring you back
We know because we've tried.
Neither will a thousand tears
We know because we've cried
You left behind our broken hearts
And happy memories too.
But we never wanted memories
We only wanted you.

We love and miss you so much
Happy Birthday, Terry
Love You Forever,
The Family

Computer giving you a hard time?

Contact the CHIPS Network today for all your commercial computer and website needs. Offering services in:

- Custom Programming and Software
- System and Network Engineering
- Website Design, Maintenance and Support
- Graphic Design
- Hardware and Software Troubleshooting
- Site Management and Consulting

21287 Garrett Highway, Suite 200, Oakland, MD
(301) 387-5652 • (800) 590-9907

THANK YOU!

2009 Northern Garrett Lady Huskies Soccer Basket Bingo Sponsors

The Lady Huskies say
"THANK YOU"
to all of our wonderful sponsors!
Please frequent their businesses.

- Diehl's Ford Sales
- Stark Construction
- Pine Mountain Coal Company Inc. & Rayner Construction Company
- Just Us Hair Salon : Anita Murphy
- Varndell Engineering
- Dale Carpenter of Coldwell Banker Deep Creek Realty
- Brenda's Body Shop
- Accident Garage & Dwayne Fratz Trucking
- Art Butler Auto Sales
- Pine Lodge Steakhouse
- Cargill Animal Nutrition: Roy Umbel
- Interstate Hardwoods Co., Inc.
- Bunny Hop & Timeless Treasures
- Bill's Marine Service Center
- The Store Room, Inc.: Mark Diehl
- Doerr Construction
- Lakeview Auto & Country Treasures
- Colonial Lumber
- T. L. Margroff Enterprises, LLC
- Express Communications & Trophies Unlimited
- Deep Creek Salon
- Dawn Monahan of Railey Realty
- Nola's Salon
- Beitzel Corporation
- Snazzi Stitches
- New Vision Transplants
- Eagles Nest Gift Shoppe: Linda Kling
- Fido's Pet Groming & Animal House Boarding and Grooming

GO HUSKIES!

- G & K Management
- The Wisp
- Patti Graham
- The Fruit Market
- Western MD Truck Show
- Ms. Joyce Frazee
- Northern Garrett Athletic Boosters
- High Mountain Sports
- Mary Kay consultant: Kim Becker

Huskies Succumb To Late Rally By Mountain Ridge, Fall 21-15

Although finishing with an edge in several statistics, the Northern High Huskies fell just short in the most important stat – the score – last Friday night in the rain at Frostburg, where Coach Phil Carr's squad was topped by the Mountain Ridge Miners in their homecoming game, 21-15.

The loss dropped the Huskies to 1-5, while the Miners improved to 3-3.

The upset-minded Huskies finished with a 14-12 edge in first downs and a 307-257 lead in total offensive yardage, but let a 15-13 lead slip away midway through the final quarter.

Keinan Harper scored a pair of touchdowns, while teammate Cody Hovatter booted two field goals to account for most of the Miners' scoring.

A 39-yard field goal by Hovatter was the only score of the first period, coming at the 5:13 mark.

The Huskies had an opportunity to take the lead in the first quarter, as a run by Alex Baker put the ball inside the Miners' 10-yard line. But the drive was halted via an interception on a second-and-goal play.

The Huskies did get the lead early in the second period, however, when Dylan Day capped a drive with two-yard touchdown run at the 10:05 mark. Jake Bosley's PAT kick put Northern on top, 7-3.

The Miners regained the lead just over three minutes later when on a fourth-and-short play Harper broke to the outside and raced 41 yards for his first touchdown of the night. Hovatter booted the extra point, putting the Miners back on top, 10-7.

	N	MR
1st Downs Rush	12	12
1st Downs Pass	1	0
1st Downs Penalty	1	0
Total 1st Downs	14	12
Passes Attempted	3	3
Passes Completed	1	0
Passes Intercepted	1	0
Yards Passing	27	0
Rush-Net Yds	48-280	49-257
Punts-Average	2-14	2-17
Fumbles-Lost	4-2	2-1
Penalties-Yds	1-5	1-20
Total Offense	307	257

The Huskies came right back, however, and retook the lead at the 2:54 mark of the second period when Baker scored on a two-yard run, and also ran for the conversion to give Northern a 15-10 halftime lead.

Closing the gap to 15-13 at the 2:11 mark of the third stanza was Hovatter with his second field goal, this time from 33 yards out.

A muffed punt gave the Miners what would be their final drive for the winning touchdown, as the Huskies drove to the Mountain Ridge 48 before having to punt the ball away. However, the punt went off the side of Day's foot, and resulted in a minus-2-yard punt, giving the Miners possession at midfield.

The ensuing drive was capped by Harper's 34-yard carry for a touchdown. Jarod Harper ran for the two-point conversion to conclude the scoring.

Baker piled up 222 yards on 27 carries to lead all rushers, while Bosley added 45 yards on eight carries.

Pacing the Miners' ground game was Keinan Harper with 112 yards on 16 carries. Fullback Drew Winters gained 55 yards on 13 attempts.

"The momentum really shifted after Dylan's punt attempt," said Carr. "But I certainly don't blame him for the loss. We had a number of opportunities that we didn't capitalize on. Dylan has been punting very well for us all season, and I know he was concentrating on trying to get the ball deep, but keep it out of their end zone."

Carr said that he thought his team played well overall. "Defensively, we forced them to go for field goals twice," he said, "and we had them on a fourth and short when they scored their first touchdown. We were keying on their fullback to come up the middle, but on a very good call they gave the ball to Harper, who got outside on us and went all the way."

Carr said that a knee injury early in the game to sophomore guard Zach Meyers was costly for the Huskies.

"Zach plays both ways for us, and on the defensive side he's one of our best," Carr said, adding that he sustained what has since been diagnosed as an ACL sprain.

At least Meyers will have some extra time to heal, as the Huskies are not scheduled to play this weekend. They will return to action Friday, Oct. 23, at home against Chestnut Ridge.

"This will be a very physical game for us," Carr said. "While we really don't like having a week off, we may be able to get Zach back, plus have time for a lot of other bumps and bruises to heal."

More information about Chestnut Ridge, a team the defeated the Huskies last season, will be reported next week.

MTN. RIDGE (21)
NORTHERN (15)

Mtn. Ridge	3	7	3	8 - 21
Northern	0	15	0	0 - 15

First Quarter
MR - Cody Hovatter 39 field goal, 5:13.
Second Quarter
N - Dylan day 2 run (Jake Bosley kick), 10:05.
MR - Kienan Harper 41 run (Hovatter kick), 6:48.
N - Alex Baker 2 run (Baker run), 2:54.
Third Quarter
MR - Hovatter 33 field goal, 2:11.
Fourth Quarter
MR - Harper 34 run (Jarod Harper run), 5:30.

POTATO BAR

Bittinger Mennonite Gym
Friday, October 23, 2009
4 - 7:30 p.m.
Baked Potatoes with
all the toppings, Hand-dipped
Ice Cream, Variety of Jello Salads,
Rolls and Drinks
Adults: $6.50
Children 5-12: $4.50
Children under 5: Free
No tickets – First Come, First Served
Proceeds benefit Bittinger Mennonite School

Diehl's Ford Announces....
2010 MODELS ARE HERE!
plus October is....
TRUCK MONTH
BUILT TOUGH
"There has never been a better time to buy a FORD!"
Hurry in now Through October 31!

NEW! '10 Ford Focus S 4 Dr
Sangria Red, 2.0L, 5 Speed Manual, AC, P Locks, ABS, CD, Tilt, Message Center, Remote Keyless Entry, Advance Trac, & More! #55
MSRP $16,690
Retail Customer Cash $500
Retail Customer Bonus Cash $1,000
Special Customer Cash $500
Ford Credit Retail Bonus Cash $500
Sale $14,190

NEW! '10 Ford F-150 STX Reg. Cab
4x4 Blue Flame, 4.6L V8, Auto, AC, Trailer Tow Pkg., Aluminum Wheels, RWL Tires, STX Plus Pkg., Cruise, Fog Lamps, & More! #39
MSRP $29,170
Retail Customer Cash $1,000
Retail Bonus Customer Cash $1,000
Diehl's Discount $525
Sale $26,645

NEW! '10 Ford Taurus SEL FWD
Steel blue, 3.5L V6, Auto, Elect. A/C, PW, PDL, Pwr. Seat, Cruise, Tilt, CD, Sirius Sat. Radio, 18 in. Aluminum Wheels, ABS, Floor Mats, Safety Canopy, & More! #46
MSRP $27,995
Ford Retail Bonus Cust. Cash $1,000
Diehl's Discount $348
Sale $26,647

PRE-OWNED SELL DOWN! SHOP US!

08 Ford Mustang Shelby GT 500
06 Chevy Cobalt LS, 4 door
06 Ford Focus Zx4
06 Ford F-150 Supercrew, XLT 4x4
'05 Ford Mustang Convertible, V6
05 Ford Focus S
04 Ford Focus Zx3
04 Chevy Cavalier 4 Door
04 Ford Explorer Sport Trac XLT
04 Chevy Cavalier, 2 door
04 Ford Freestar SEL
03 Ford Taurus SES
02 Mercury Sable GS
01 Ford Taurus SE
01 Ford F-150 Supercrew, 4x4 Lariat
00 Ford Taurus SE
99 Chevy Lumina
'96 Ford Ranger S/C XLT 4x4
96 Chevy Tracker, 4 door, 4x4
97 Ford F-150 R/C, XL, 4x2
97 Ford Escort LX, 4 door, 59K
95 Ford Explorer XLT, 4x4
95 Ford F-150 XLT, 4x4
95 Mercury Mystique GS
69 Ford Mustang Mach 1

DIEHL'S Ford
YOUR FINISH LINE DEALER
MT. ERN RT. 40 EAST, GRANTSVILLE, MD
301-895-3133 • 301-746-8658 • 800-240-3133

Noble Leads JV Rams To 30-8 Win Over Alco

A three-touchdown, three-conversion performance by Derrick Noble highlighted a 30-8 victory by the Southern High School junior varsity football team over visiting Allegany on Monday.

It was the first win of the season for the Rams, whose record improved to 1-4-1.

Noble gave the Rams a 6-0 lead with a 22-yard touchdown in the first quarter.

Allegany's Maliq McCauley responded with a three-yard TD carry later in the same period, and a successful two-point conversion run gave the Campers an 8-6 advantage, which lasted until the third quarter.

Noble gave the Rams the lead for good with a one-yard touchdown run and a two-point conversion carry in the third quarter, to make the score 14-8.

Garrett Campbell extended Southern's lead early in the fourth quarter via a nine-yard run, and Noble's two-point conversion put the Rams on top, 22-8.

A 68-yard carry by Noble gave the Rams an insurance touchdown late in the game, and he again ran successfully for the two extra points to conclude the scoring for the night.

Leading the Ram defense were Noble, Campbell, and Dan Sislo in tackling, and Kevin Colaw, who had a pair of interceptions. One of his picks came in the end zone to squelch a scoring opportunity for the Campers in the second quarter.

The Rams will play at Frankfort next Monday.

Southern	6	0	8	16	- 30
Allegany	8	0	0	0	- 8

First Quarter
S - Derrick Noble 22 run (run failed).
A - Maliq McCauley 3 run.
Third Quarter
S - Noble 1 run (Noble run).
Fourth Quarter
S - Garrett Campbell 9 run (Noble run).
S - Noble 68 run (Noble run).

Oakland Div. II Youth Leaguers Edge Steelers

After playing almost four scoreless quarters against the Northern Steelers, the Division II Oakland Rams of the Cumberland Area Youth League scored a touchdown in the final ticks to eke out a 7-0 win.

Jeffery Eddington set up the winning TD for the Rams, as he broke loose on a 71-yard run to put the ball deep into Steeler territory with less than a minute to play.

Keeton Taylor then connected with Austin Reckart on a 13-yard pass play that put the ball on the Steeler one.

With just two seconds remaining in the game, Taylor scored via a quarterback sneak. Coy Ozias ran for the conversion.

Ozias, Eddington, and Justin Ashby each had an interception for the Rams. Austin Sines, Lucas Ritchie, and Eddington each finished with five tackles.

Rams	0	0	0	7	- 7
Steelers	0	0	0	0	- 0

Fourth Quarter
R - Keeton Taylor 1 run (Coy Ozias run).

PEE WEE FOOTBALL
NOR. MADDAWGS (44)
OAKLAND RAMS (20)

Maddawgs	6	20	6	12	- 44
Rams	7	0	6	7	- 35

First Quarter
M - Keygan Broadwater 1 run (pass failed).
R - Alec Horner 2 run (Horner run).
Second Quarter
M - Jake Vernon 4 run (run failed).
M - Vernon 8 run (Aaron Rodeheaver run).
M - Rodeheaver 3 run (Noah Werner run).
Third Quarter
M - Marco Howard 6 run (run failed).
R - Corey Mitchum 4 run (run failed).
Fourth Quarter
R - Corey Horner 40 run (Broc Lohr run).
M - Austin Evans 2 run (run failed).
M - Werner 60 run (run failed).
C Team Score - Oakland def. Northern.

Northern Netters Continue With Roller Coaster Season; Now 3-10

It's been a tough season thus far for the Northern High School volleyball team, who are now 3-10, but despite the losses, the team continues to learn and grow. The Huskies traveled to Keyser on Tuesday night to face the Tornados, only to drop, 3-1, with game scores of 25-20, 24-26, 25-20, and 25-12.

"This season has been a crazy roller coaster ride," said Northern's head coach Amanda Shaffer. "We can come out some games and have the lead, and then decide on the last couple of points to let other teams catch up and win the match."

Northern went on to compete against Salisbury last night at home and came out with a 3-1 victory.

On Tuesday, Chelsie Custer led Northern with her seven points, seven kills, and two aces, and teammate Alyssa Rounds finished with eight points, five kills, and three aces.

For the Tornados, Brooke Mangold recorded a game-high 31 digs, and also added nine kills, and Alicia Cuthbertson contributed 15 points and 22 digs in the win.

Nothern's junior varsity won the second of three games, 18-25, but fell to the Keyser jayvees in the first and third games, 25-18 and 25-23, for a total 2-1 loss. Miranda Beasom led the Huskies with her 11 kills and nine points, and Tori Devine finished with four kills. Jasmine Redman recorded four points, nine digs, and seven kills to lead the Golden Tornados. Teammates Carrie Riggleman and Molly Cuthbertson contributed 15 and 14 digs, respectively.

Against Salisbury last night, the Huskies suffered a first game loss, 25-17, but bounced back in the next three, 25-23, 25-15, and 25-11, for the win.

Jessica Baker had a big night with her 19 points, 17 aces, and six assists to lead Northern. Rounds posted 10 points, five aces, eight kills, and two blocks, while Custer added 13 points, three aces, and 10 kills.

The Husky jayvees had a similar match as it dropped the first game, 25-21, to the Salisbury junior varsity. Northern pushed in the next two, 25-21 and 15-7, for the win. Beasom recorded 15 points, eight aces, and seven kills, and teammate Breanna Mallow finished with nine points, two aces, and one kill.

The Huskies are scheduled to travel to Bishop Walsh tonight, and are to host Southern next Wednesday.

THIS 8-POINT TROPHY was bagged recently by Southern High School senior Jamie Braithwaite during the first day of crossbow season. She nabbed this buck, which weighed in at 185 lbs., on private property. Jamie is the daughter of Bill and Nannette Braithwaite, Oakland.

SHS Volleyball Team Drops To 2-8 After 3-0 Sweep By Frankfort

The Southern High School volleyball team added another loss to its 2009 season record, dropping to 2-8, after a 3-0 sweep by host Frankfort last night, with game scores of 25-20, 25-13, and 25-9.

April Sisler led the Rams with five points and 30 digs, and Alyssa Cowgill contributed five kills. Alycia Horner finished the night with seven assists, three kills, and three blocks.

Maddie Shambaugh aided the Falcons with her 16 digs and 12 points, while Morghan Snyder added 29 assists and 11 points. Taylor Rice finished with nine points and seven digs in the win. The Falcons are now 15-4-1 for the season.

The Ram jayvees fell in two games to the Falcons' junior varsity, 25-14 and 25-16. Brooke Spilar recorded five points for Southern, and Mikala Miller finished with six points and four kills for Frankfort. Teammate Alexis Rice contributed 12 assists and four points in the win.

The Rams will face Mtn. Ridge on Monday in Frostburg, and will travel to Northern on Wednesday.

Visit *The Republican* Website at www.therepublicannews.com

Jearbryo's Catering
Small or Large
Let Chef Bryon Bowman with his 30+ yrs. Experience, plan your next party or event!
301-387-7667
www.jearbryos.com

Archie's BARBEQUE
25259 Garrett Hwy.
McHenry
301-387-7400
Archie's Barbeque offers
Holiday Party Packages and Catering Services!
Known for award winning Baby Back Ribs, Pulled Pork and Beef Brisket, Archie's Barbeque is the perfect catering host for your holiday party.
Call Archie's Barbeque and SCHEDULE YOUR PARTY TODAY!
Ask about Holiday Party Packages and DISCOUNTS for parties booked before November 14.

Get Fresh! At The
Mountain Fresh Farmers Markets
Wednesdays & Saturdays
10:00 am to 1:00 pm
Through October 31
Downtown Oakland

Mountain Fresh Farmers Markets are full of:
- Vine-ripened fruits, vegetables, berries, herbs, & melons
- Freezing and canning tomatoes, peppers, cauliflower, broccoli, and more
- Storage crops such as potatoes, winter squash, carrots, and more
- Goat cheese, and local fresh eggs
- Delicious home-baked goods and homemade jams and jellies
- Live plants including fall mums & other fall decorations
- Hand made crafts – they make great Christmas gifts

Pack healthy school lunches by adding fresh veggies from the market!

Mountain Fresh PRODUCE

Northern Girls' Soccer Team Defeats Preston; Posts 11th Win Of Season

The Northern High School varsity girls' soccer team improved its season record to 11-1 by beating the Knights of Preston, 4-1, last Thursday at the Cove.

Preston jumped out to an early lead at the 36:53 mark when Leticia Lewis knocked in a loose ball off a corner kick from point-blank range.

It was all the Huskies after that with Adria Graham getting on the end of a diagonal pass from Kaitlynn Fratz for the finish from 12 yards out on the left at the 33:12 mark.

At the 24:39 mark, Graham received a slotted pass from Sydney McFarland to find the back of the net for her second goal of the evening.

Northern took a 2-1 lead into the half before Fratz quickly increased the margin to 3-1 from McFarland's second assist of the evening for the finish from about 15 yards out on the right at the 31:28 mark.

Graham sealed the deal for the Huskies at the 24:37 mark by scoring her third goal of the night from a direct free kick from about 25 yards out on the left. It was Graham's fifth direct free kick goal of the year, which gave the Huskies a commanding 4-1 victory.

The Huskies led in shots 16-3, and 5-1 on corner kicks. Brittany Mallow had two saves in the goal for Northern, and Preston's Aubrey Hall had 12.

"The girls put up a very nice effort," said head coach Jeff Graham. "They were slightly fatigued from playing the night before at Greenway, but found the motivation to get the job done in the second half."

With two games left in the regular season, every game is important to the Huskies.

"We're really looking to peak at the right time," said Coach Graham. "The girls are excited about the playoff atmosphere that will surround Thursday's game at Mountain Ridge."

Northern dropped their only game of the season to the Miners back on September 10 in a 3-2 overtime thriller.

The Huskies are scheduled to travel to Mtn. Ridge tonight, and will then host Bishop Walsh on Saturday.

NORTHERN (4)
PRESTON (1)

Northern	2	2	- 4
Preston	1	0	- 1

First Half

P - Leticia Lewis corner kick, 36:53

N - Adna Graham assisted by Kaitlynn Fratz, 33:12.

N - Adria Graham assisted by Sydney McFarland, 24:39.

Second Half

N - Fratz assisted by McFarland, 32:28.

N - Graham free kick, 24:37.

Ram Booters Bounce Back To Defeat Bishop Walsh, 5-2

The varsity girls' soccer team of Southern High School bounced back after a few tough losses last week to defeat Bishop Walsh, 5-2, on Monday in a non-conference match in Cumberland. The Rams are now 5-6 overall, and 3-5 in the Appalachian Mountain Athletic Conference.

The game began with a dim outlook for the Rams as Bishop Walsh's Paula Nolan assisted Katherine Dwyer in netting a goal at the 37:35 mark of the first half.

Southern's Claire Wilkinson tied the score with 18:17 left to play in the half with an unassisted goal, and assisted Lexy Botterbusch with a goal to make it 2-1, with less than two minutes to play before intermission.

The third goal came from Alli Shaffer, unassisted, about five minutes into the second half.

Sophie Bambacus closed the gap to make it 2-3 for Bishop Walsh off a cross from Kaitlyn Fuzie at the 16:05 minute mark.

Wilkinson posted her second goal of the evening off a Kelsey Lear assist with 14:54 minutes left in the game.

With 48 seconds left on the clock, Shaffer netted her second and the final goal of the night with help from Abby Wildesen.

Southern travels to Fort Hill tonight, and hosts Keyser on Saturday and Allegany on Tuesday.

Southern	2	3	- 5
Bishop Walsh	1	1	- 2

First Half

BW - Katherine Dwyer assisted by Paula Nolan, 37:35.

S - Claire Wilkinson unassisted, 18:17.

S - Lexy Botterbusch assisted by Wilkinson, 1:40.

Second Half

S - Alli Shaffer unassisted, 35:36.

BW - Sophie Bambacus assisted by Kaitlyn Fuzie, 16:05.

S - Wilkinson assisted by Kelsey Lear, 14:54.

S - Shaffer assisted by Abby Wildesen, 0:48.

Southern Girls' And Boys' XC Teams Take First Over Tucker, Pendleton

The Southern High School girls' and boys' cross country team traveled to Canaan Valley last Thursday, to compete against Tucker Co. and Pendleton, and the Rams came away with a 17-point first place finish in the girls' race and a 27-point first in the boys' run. Tucker was second with 42 points in the girls' race and 32 points in the boys' race, and Pendleton was incomplete.

Lindsey Smith led all girls with her 22:49 first place finish, and Katie Gindlesberger was close behind in 22:54. Finishing third for the Rams and third overall was Felicia Beeman, crossing the line in 23:11. Ashley Upole was fifth in 23:26; Karissa Weissgerber was sixth in 23:56; Summer Mossman was seventh in 24:42; and Ashley Gordon was eighth in 24:53.

Tucker's Mary Beth Smith finished first for her team and fourth overall in 23:27, and Melody Heath and Hannah Beckner rounded out the top ten with times of 27:10 and 31:09, respectively.

In the boys' race, Tucker's David Rhodes crossed the line in first place with a time of 18:07. Shane Davis was first for the Rams and second overall in 18:59, and was followed close behind by Tucker's Cullen Kelley in 19:01.

Southern's Wyatt McBee was fourth in 19:02, and Tucker's Chris Bonner finished fifth in 19:32.

Southern took the next five spots, and was led by Seth Lewis in sixth place with a time of 19:45; Jasper Tasker, seventh, 19:59; Evan Rodeheaver, eighth, 20:15; Andrew Clark, ninth, 20:34; and Anthony Moon, 10th, 21:32.

Southern will host the Pumpkin Run on Monday, to end its regular season. The teams will spend the next two weeks training for Regionals, which will be on November 5.

CROSS COUNTRY
SOUTHERN HIGH
TUCKER CO. MEET
GIRLS' VARSITY
Southern 17, Tucker 42, Pendleton INC.

1. Lindsey Smith, S	22:49
2. K Gindlesberger, S	22:54
3. Felicia Beeman, S	23:11
4. Mary Beth Smith, T	23:27
5. Ashley Upole, S	23:36
6. K. Weissgerber, S	23:56
7. S. Mossman, S	24:42
8. Ashley Gordon, S	24:53
9. Melody Heath, T	27:10
10. Hannah Beckner, T	31:09

BOYS' VARSITY
Southern 27, Tucker 32, Pendleton INC.

1. David Rhodes, T	18:07
2. Shane Davis, S	18:59
3. Cullen Kelley, T	19:01
4. Wyatt McBee, S	19:02
5. Chris Bonner, T	19:32
6. Seth Lewis, S	19:45
7. Jasper Tasker, S	19:59
8. Evan Rodeheaver, S	20.15
9. Andrew Clark, S	20:34
10. Anthony Moon, S	21:32

NHS Boys' Soccer Team Edges Fort Hill, 3-2, For A 7-4-1 Record

Posting a 7-4-1 record for the 2009 season thus far is the Northern High School varsity boys' soccer team, who edged Fort Hill, 3-2, on Tuesday at Greenway Avenue Stadium.

The Huskies rallied twice, from 1-0 and 2-1 deficits, to gain a bit of revenge for a loss earlier in the season to the Sentinels.

"I felt we controlled the game a bit more than they did but it was a struggle," said Northern head coach Lynn Lias. "We had numerous opportunities to get a shot off, but, as has been our habit this year, failed to do so."

Just 10 minutes into the first half, Fort Hill's Josh Borland scored on a cross from Michael Moyer to give the Sentinels a 1-0 lead.

Northern's Brian Johnson answered back with help from Cody Brenneman to record a goal at the 18:37 mark, tying the game.

Fort Hill gained the first goal of the second half as well, as Derrick Parker netted an unassisted goal just 4 minutes in.

Taylor Nicklin tied the score for the second time off a penalty kick at the 23:45 minute mark, and Alex Daniels sealed the deal for Northern off an assist by Frankie Moravetz with 11:13 left in the game.

The Huskies were outshot 16-8, and Northern goalie Justin Shaw made 10 saves in goal. James Johnson had six for Fort Hill.

The junior varsity match was won by the Sentinels, 4-2. Jordan Evans and Nick Buckel scored for the Northern jayvees, and Jared Fike recorded an assist. Zach Steckman netted two goals, and Andrew Yost and Jarrett Wolfe each had one for Fort Hill. Hunter Tipton added an assist.

The Huskies face Southern on Wednesday at home in a conference game that will end the 2009 regular season for Northern.

NORTHERN (3)
FORT HILL (2)

Northern	1	2	- 3
Fort Hill	1	1	- 2

First Half

FH - Josh Borland assisted by Michael Moyer, 30:05.

N - Brian Johnson assisted by Cody Brenneman, 18:37.

Second Half

FH - Derrick Parker unassisted, 36:18.

N - Taylor Nicklin penalty kick, 23:45.

N - Alex Daniels assisted by Frankie Moravetz, 11:13.

Rams Blanked, 3-0, By Miners In Last 10 Minutes Of Play

The Southern High School varsity boys' soccer team was blanked, 3-0, last night by Mtn. Ridge in an Appalachian Mountain Athletic Conference game, dropping the Rams to a 1-10 record.

With a scoreless first half, and 20 minutes of scoreless play in the second half, the outcome looked as if it could go into overtime. Mtn. Ridge's Chris Ranker changed that as he began a scoring streak by heading in a goal at the 10:09 minute mark in the second, off an assist by Zach Saylor.

Ranker made contact with the net about six minutes later off a cross by Justin Winebrenner to put the Miners in the lead, 2-0. Harry Folk assisted Brandon Rodgers in the final goal of the evening with 58 seconds left on the clock.

The Rams trailed in shots, 18-1, and 8-0 in corner kicks. Seth Ingram stopped 15 shots in goal for Southern, and Connor Eberly had one for the Miners.

Southern's junior varsity was swept, 4-0, by the Mtn. Ridge jayvees. Jacob Kyle scored two goals, and Jordan Logue and Evan Deckers each had one to lead the Miners. Teammates Nathan Haberlein, Zach Norris, and Logue each had assists.

The Rams are scheduled to host Bishop Walsh on Monday, and will then travel to Northern on Wednesday to end the regular season.

Mtn. Ridge	0	3	- 3
Southern	0	0	- 0

Second Half

MR - Chris Ranker assisted by Zach Saylor, 10:09.

MR - Ranker assisted by Justin Winebrenner, 4:38.

MR - Brandon Rodgers assisted by Harry Folk, 0:58.

MSA Rec League Play-Off Matches Now Under Way

The Mountaintop Soccer Association's recreational season came to an end this week, and play-off matches are now under way for the championship matches in the two older divisions. Those matches are tentatively slated for Saturday, Oct. 17, at the Loch Lynn playing fields.

The reported scores of recent Under 10, Under 12, and Under 15 age divisions are listed below, as well as the first scores of the play-off games.

UNDER 15
Monday, Oct. 5

Paintworks Store Rangers defeated Dairy Queen Grill & Chill Spirit, 8-0.

Tuesday, Oct. 6

Dental Health Group Blazers and Wood Products Jammers tied, 2-2.

Wednesday, Oct. 7

Cornerstone Family Medicine Blast defeated Dairy Queen Grill & Chill Spirit, 2-1.

Monday, Oct. 12

Dairy Queen Grill & Chill Spirit defeated Dental Health Group Blazers, 3-2.

Tuesday, Oct. 13

Paintworks Store Rangers defeated Cornerstone Family Medicine Blast, 4-1.

UNDER 12
Saturday, Oct. 3

Get 'n Go Revolution defeated RPM Construction Crew, 6-3.

Tuesday, Oct. 13
Play-Off Matches

RPM Construction Crew defeated Lakeside Architecture Mutiny, 6-4.

Wednesday, Oct. 14

Wilson Supply Fire defeated Lindal Cedar Homes Rapids, 1-0.

UNDER 10
Saturday, Oct. 3

Lindal Cedar Homes Rapids defeated Lakeside Architecture Mutiny, 4-0.

Regional Eye Center Lightning defeated Family Counseling Cyclones, 4-0.

Uno's Tornadoes and Railey Realty Thunder tied, 3-3.

Ashby Engineering Tsunamis defeated Lakeside Creamery Hurricanes, 3-2.

Tuesday, Oct. 6

Lakeside Creamery Hurricanes and Uno's Tornadoes tied, 2-2.

Field Of Dreams

Continued from Page A-5

with sending players to the next level of baseball.

"The success of our baseball players post-Garrett is helping put Garrett College on the map, which is not only good for the baseball program, but for the college overall," said Hallenbeck.

For additional information on Garrett College baseball, persons may telephone 301-387-3331.

Community Spaghetti Dinner for Bertha Green
Sunday, Oct. 25, from 11 to ?
Southern Garrett Co. Rescue Squad
$7.00 Adult 5 & Under Free
Carry-out Available
Silent Auction & 50/50
Any questions please call
Jane 301-616-7209 or Linda 301-616-7977

The Backbone Mountain Chapter of the Ruffed Grouse Society would like to extend a special thanks to
WINGS OF CHALLENGE, Ray & Tina Devine, for:
- Helping to make our 2009 Chukar Challenge a huge success.
- Donating a hunt for raffle at our banquet at Wisp Resort that was held in September.
- Donating farm use for youth hunters and donating 4 youth guided hunts for Youth Day which was held and sponsored by the Maryland DNR at the Bittinger 4-H Center.
- Their generosity in support of youth education and hunting.

The Ruffed Grouse Society would like to invite anyone who has not experienced Wings of Challenge Hunting Preserve to book a hunt or enjoy an afternoon of sporting clays.

RUFFED GROUSE SOCIETY

For more information on Wings of Challenge, 301-746-8868.

2009 Ford F-150 SUPER CREW

$5,000.00 REBATE -or- 0% APR 60 Months
The Only Thing Better Than Our Price Is Our Service
304-329-3673
PRESIDENT'S AWARD
Rt. 7W, Kingwood, WV
www.scottford.net
M-W-F 9-7, T&Th 9-6, Sat. 9-5
SCOTT FORD/MERCURY

2009 GMC YUKON DENALI

$4,000 REBATE -OR- 0% APR 72 MONTHS
READY FOR DELIVERY!
304-329-3673
RT. 7W KINGWOOD, WV
M-W-F 9-7, Tues. & Thurs. 9-6, Sat. 9-5
SHAFFER GMC TRUCK

Read. Then Recycle.

BANK FORECLOSURES and DISTRESS SALES
Visit
Deepcreekdistresshomes.com
Larry Smith, Railey Realty
800-544-2425

NEED A LIMO
301-501-LIMO
DEEPCREEKTIMES.COM/LIMO

FALL FEEDER CATTLE SALES
FRIEND'S STOCKYARD
376 Stockyard Rd., Accident, MD
(Exit 14A, off I-68, 1 mile S. on Rt. 219, turn right onto Stockyard Rd.
Saturday, Oct. 17
SALE STARTS AT 7:00 P.M.
We will accept all breeds and types of cattle, calves and yearlings at each sale.
CATTLE MUST BE IN STOCKYARD BY 5 p.m.
Either buying or selling!
These will be the sales you won't want to miss!
For more information, call:
301-746-8178

WELLNESS COURSES

INTEGRATED FOOTWORK
This is an Introductory Reflexology course
OCT. 17 - 8:30 a.m. - 4:30 p.m.
MD SR: $50 GC: $69 OOC: $70.90 OOS: $72.80

MASSAGE FOR COUPLES
You will learn basic massage history and terminology and then put that knowledge into practice in an environment that feels safe and relaxing with mindful, nurturing touch.
OCT. 31-1:00 p.m. - 5:00 p.m.
MD SR: $50/COUPLE GC: $75/COUPLE OOC: $77.50 OOS: $80.00

REIKI I
This is an experiential training course in a complementary holistic technique that originated in Japan.
NOV. 14-15 - 9:00 a.m. - 4:30 p.m.
MD SR: $135 GC: $155 OOC: $157 OOS: $159

MANAGING YOUR HEALTH FOR A LONGER AND HIGH-QUALITY LIFE
This introductory program provides you with the basic knowledge and skills to more effectively manage your health and that of your loved ones.
NOV. 4 - 6:00 p.m. - 8:00 p.m.
MD SR: $25 GC: $39 OOC: $40.40 OOS: $41.80

For more information contact:
Sarah Friend at 301-387-3069 or
email sarah.friend@garrettcollege.edu

GARRETT COLLEGE — EXPERIENCE. EXPLORE. EXCEL.
CONTINUING EDUCATION & WORKFORCE DEVELOPMENT
MCHENRY, MARYLAND GARRETTCOLLEGE.EDU 301.387.3069

celebrate!

Happy 18th Birthday
Tiffany Matthews
On Oct. 17
We love you,
Your family & friends

Please shower
Maxine Gibson
with cards
as she celebrates her
92nd Birthday
on October 23
mail to
284 McComas Beach Terrace
Oakland, MD 21550

Happy Boss's Day!
Heather Hanline
We really appreciate you!
From the Dove Center Staff

Join us to celebrate
Harolene Glotfelty's 91st Birthday
October 17
SEND CARDS TO:
Goodwill
891 Dorsey Hotel Road
Grantsville, MD 21536

Adorable Adoptables

"REALLY WANTS TO BE ADOPTED" is how a Humane Society spokesperson describes the older male hound mix pictured above left. Also housed at the Garrett County Animal Shelter are a large male hound (above right) that was found along Table Rock Road, a large neutered longhaired white cat (below left) that was given up because his owner has allergies, and a young female calico. "Last week's featured Australian cattle dog named Bukkus and the smaller black dog are still available," said the spokesperson. "We also have all kinds of cats, including last week's Jack, an orange tabby who is a favorite of the staff; two playful gray and white tuxedo brothers; a young dark gray male; long and shorthaired brown tabbies; and a pretty silver tabby. Come in or visit Petfinder.com to view these and more adoptables. Plus remember, cold weather is upon us, so please provide adequate shelter and bedding for *all* outdoor pets." For more information, persons may call the shelter at 301-334-3553. Located along Oakland Sang Run Road, the facility is open Monday through Friday.

Notes From Bittinger

by Joan Glotfelty Sussman

I thought this Saturday morning was not very good in terms of the weather for the big Autumn Glory Parade. It was lightly raining and kind of a drab, gray day. But by noon, it turned into a perfect day for the parade, and for leaf viewing – it was at least only partly cloudy. It seemed fairly bright around mid-afternoon. It was a far better day than a few years ago when my niece Blakely was Autumn Glory Northern High School princess. It was horrible! Freezing rain. As far as I remember, that was the worst day for the parade ever.

But today is pleasant, warm, and no sign of any rain. This is how I remember the first Autumn Glory in 1969. I remember the lovely yellow trees above the parade route. I marched in the Northern High marching band. I remember the first queen for Northern High School, Pam Klotz.

I guess I marched in five Autumn Glory parades. And I helped my father and my littler brothers in their Conestoga wagon. Dad did lots of research about how the original ones were constructed, and he got one built the same way as the ones that crossed America to go west. It had no nails. One surprising detail was that they were usually painted red and blue with a white canvas.

We had two pairs of matching ponies to pull it. And sometimes they got a little nervous in a big crowd scene like a major parade, so I walked beside them dressed in a pioneer dress. We have a photograph of my mother riding beside my father in an Autumn Glory parade... maybe the same year that I helped to keep the ponies calm and well-behaved. And the last I ever participated in the parade was on a float loaded with riders in our 4-H Handicapped Rider Program.

But I rarely ever go up to Oakland to watch the parade. It was odd, but after coming back to Bittinger from New York City, it really got me down – the crowds. I never felt overcrowded in Manhattan. But I'd much rather stay with my family in Bittinger than go up to that mob scene. It's here that you can enjoy Autumn Glory fully. It's truly outrageously beautiful around here in mid-October. The colored leaves are already dropping. But it is still very beautiful. The colors are so intense.

It is late Sunday afternoon, and I am heartbroken that Caitlin and Meredith are ready to go back to college. It was so wonderful to have them here.

Although Autumn Glory's Sunday was beautiful with blue sky and the trees were perfect, it was pretty cool, almost cold. Unfortunately, that's something that will only get worse. And the dark comes too early.

Caitlin offered to take me on a drive to see all the leaves, but somehow the afternoon got away too fast, and too soon it was time for the girls to go back to Morgantown. Then, my cousin Nadine Buckle went down to Virginia for the weekend to see her boyfriend just when the sunshine started to go away. So maybe sometime this week I can go on my favorite Autumn roads, like Rock Lodge Road at the lake end. Last time I went was back in September, so the leaves weren't all that beautiful. But even if I can't see my favorite scenery this year, I know how it looks from my memory.

Today would have been the perfect day for my annual ride on Little Joe to the top of Meadow Mountain, part of the Eastern Continental Divide, to look across the valley of New Germany and many ridges beyond. Bud sadly, he was gone in 1991.

Of course, he will never really leave me. I have so many wonderful memories of him, and I often dream about him. One of my treasures that mysteriously disappeared was a videotape of Joe and me jumping the split-rail fence in Brenneman's Grove when the foliage was at peak color. Maybe it is mixed up with the scores of tapes of the girls when they were babies and little girls. But I searched several times through that big box of tapes, and there was no sign of it. I can't bear to think that it's really gone.

Last evening, I saw the most beautiful sunset I've ever seen. Brilliant red turning into glowing orange and then into gold. And this morning was as good.

I can't believe it's almost dark at 6:30 p.m. There are a few spots of light blue among the branches of our pine trees.

Speaking of my row of pine trees, every year in late September a huge flock of starlings assembles in them. They make a big racket. But for some reason, they did not come this year.

Also about this time, many turkey buzzards gather and fly away toward the north across Negro Mountain. But once again, I didn't see any sign of buzzards. And it seems to me that it's way past time to see the "V" formation of Canada geese or hear their cries. They probably are planning to stay around Peat Bog Lake.

Bittinger Lutheran Parish's annual Appalachian Sunday service was held on Oct. 4 at Emmanuel Lutheran Church. Many parishioners brought friends and neighbors along to this special service of celebration.

After the service, there was a luncheon, and items were collected for "care packages" for the parish's college students and members of the military. Pastor Randy Richardson thanks everyone who made this service and meal so special.

Believe it or not, I don't enjoy writing so much about politics. But I feel somehow it is my duty to do it, because we all need this change to reform America into a place where there is liberty and justice for all.

McCain and Palin are pushing the president to commit more troops immediately in full view of the public and at top speed. President Bush made a big mistake by putting all the resources in Iraq, but it was not that important in the long term. It looked like an easy victory in Iraq. Yes, it was not that hard to remove Saddam Hussein, but that did not touch the real problem in that region.

If we stripped every dime from the big firms like AIG, we would have plenty of money toward reaching health care reform, and we could even cover illegal immigrants. They used and abused them.

I wish some rich people were like me, a "bleeding heart liberal." I know that term is used against some people. It's a good thing to be, unless like I, you don't have much money.

I saw a story on the news a few days ago about a 32-year-old illegal immigrant who came to America when he was 16 years old. He got a job that was so hard, and paid so badly that no American would want to do it. Now his kidneys are failing, and he can't get dialysis to save his life.

I also saw his little girl caress his head. Unless he gets dialysis, he will die soon.

I know he can't find help. I wish I knew where he is, because I would try to get together enough money to pay for his treatment. But I don't know where he is or even his name. The last few days I was crying all day thinking about him waiting and hoping that someone will help him. And his time is almost over.

What will happen to his little girl? I could see how much she loved her father. Anyone buying fresh produce probably saved at least $20 per month because of the cost saving from the pitiful wage he was paid. Do you think you would donate that much to a friend for life-saving health care. If a thousand people across the country did that, we would have a pretty big pile of money, and we could save a lot of human beings. But most Americans don't think about these desperate people who believe in the promise of America, the promise of hope. I can hardly stand it.

But we cannot tax the ultra-rich, even though just the price of one average dinner out would pay for a month of dialysis for that poor father with a daughter who loves him deeply. It amazes me how deeply selfish some Americans are.

The insurance sector got exactly what they wanted as far as health care reform, because without a decent robust public option, they still can abuse the American people. Setting a price that is too high for most Americans isn't a pay-out.

In spite of his history of drug addiction, Rush Limbaugh feels that it is too risky to get a swine flu vaccine. Who knows how many of his fans will not get their children vaccinated?

Vaccines have been very safe for decades of use. This kind of flu shot is not that different from a regular flu shot. Every year, the virus changes somewhat, so each year the vaccine is a little bit different from the previous year. Those who choose to make life-threatening decisions based on Rush's advice are not terribly bright.

The stupidest political ad these days is the one with a young red-haired housewife doing her grocery shopping. She asks, "Did you hear about the new tax? The gov-

Continued on Page A-16

PRESENTATION GIVEN BY TAY PROGRAM COORDINATORS – Scott Richardson and Mike Logsdon were present at the monthly Board of Education meeting to give a presentation on the Transitional Age Youth (TAY) Program. TAY focuses primarily on eighth grade students, with a limited separate high school program developed for those who were involved in the eighth grade portion, and it introduces activities designed to build self-confidence, improve teamwork skills, and develop good decision-making and problem-solving skills. These activities include rock-climbing, hiking, camping, rappeling, and rafting, to name a few. The majority of activities are linked to the Adventuresports Institute at Garrett College. Above are BOE president Rodney Durst, Richardson, Logsdon, and superintendent Dr. Wendell Teets. See story.

TAY Program Offers Youth New Ways To Grow

The Garrett County Board of Education invited Scott Richardson and Mike Logsdon to its recent monthly meeting to discuss the Transitional Age Youth (TAY) Program offered to eighth graders in the area. There is also a high school portion for those who previously participated in the eighth grade program.

The program introduces activities designed to build self-confidence, improve teamwork skills, and develop good decision-making and problem-solving skills. TAY was started in 2002, with over 85 students served in those seven years.

In collaboration with the Core Service Agency and the Garrett College Adventuresports Institute, headed by Logsdon, the program has students engage in activities such as hiking, rock climbing, rappeling, rafting, biking, and camping. Each student is paired with a college mentor from the GC program, with the hope of the entire group developing into a family of sorts.

TAY's mission is to develop economically and socially successful and responsible young leaders through meaningful outdoor adventure sports experiencing and mentoring.

There are portions of the activities that focus on handling emotions and improving social relations skills, and they teach students to be compassionate, caring people who are likely to give back to the community. There is also evidence that students involved in the program have shown improved academics, and have participated in post high school education or training.

The 2008-09 fall semester began with 15 participants, and by spring had lost three students (one moved to a new school). A total of 38 program days were executed with last year's group, with a participation rate of 70%. Richardson and Logsdon would like to increase the number of participants, as well as add a participant tutoring component and provide a junior year Career counseling activity.

"I have developed a family, found inner strength, and I'm no longer afraid to push myself," stated a former TAY student. "Through all of the cuts and scrapes, sweat, and tears, I think I've found myself."

IT'S BACK!
Monday Night
Prime Rib Special
8 oz. USDA Choice Angus Prime Rib, Baked Potato, Fresh Veggie, and Mixed Greens Salad
ONLY $14.95
Cornish Manor
Restaurant & Lounge
830 Memorial Drive, Oakland
301-334-6499

— MD & WV —
NOONAN LLC & NOONAN
ATTORNEYS AT LAW
CRIMINAL • TRAFFIC • FAMILY • PERSONAL INJURY
—FREE INITIAL CONSULTATION —
MICHAEL A. NOONAN, ESQ.* | BEAU A. NOONAN, ESQ.**
MIKE@DEEPCREEKLAW.COM | BEAU@DEEPCREEKLAW.COM
MCHENRY PLAZA
24449 GARRETT HWY. (SR219), UNIT #4
MCHENRY, MD 21541
301-387-8030
FAX: 301-387-8031
* ADMITTED ONLY IN MD ** ADMITTED IN MD & WV
— DEEPCREEKLAW.COM • 888-413-5076 —

When she told me her age, I believed her— Why not? She hasn't changed her story for 10 years.

Lou DiCarlo
"The Stained Glass Man"
214 I St., Mtn. Lake Park, Maryland
301-334-8222

TRAILERS, TRAILERS & MORE TRAILERS!
Great time to buy!
10% to 30% Discount
starting at $595
Garrett Automotive
301-387-6148
TRAILERS! TRAILERS! TRAILERS!

The ROSE TRELLIS
Gifts & Crafts Collectibles
McCall's Candle of the Month
Mulled Apple Cider
25% OFF
Mon. - Fri. 10 to 5; Sat. & Sun. 10 to 3
232 E. Alder St., Oakland
301-533-4445

Doors open at 5:30 pm
Games begin at 6:30 pm
Bingo
FRIDAY, OCT. 16
Progressive Bonanza $500 Coverall in 55 nos.
Mystery number game $180 plus attendance
Refreshments
Sponsored by Southern Band Boosters
COMPUTERIZED BINGO SYSTEM W/VERIFICATION
No one under 18 will be admitted
DEER PARK FIRE HALL

Humberson's
Limited Time Offer !
STIMULUS PACKAGE
Our special pricing along with government incentives Makes it the TIME TO BUY. Call and ask about how we can make your dream home a reality!!
"FREE" $85,900
Laminate wood Flooring
Appliance Package
Gas Forced Air Furnace
26' x 44'
(26' x 52') only $89,900
MHBR No. 305
HUMBERSON HOMES INC.
301-387-6976 / 800-457-6777
www.humberson.com

STUDENTS SPREAD THE GOOD NEWS – Members of Garrett County SADD (Students Against Destructive Decisions) group revealed the entire Majority Rules campaign message for the first time in the Autumn Glory Festival Grand Feature Parade on Saturday. A Garrett County spokesperson said the members carried a banner proclaiming the good news: "7 outta 10 Northern/Southern Students Don't Drink." See story. Carrying the banner are Brennan Crosby, Southern High School, Crellin SADD, and Destiny Lloyd, Southern Middle School, Kitzmiller SADD. Rebecca Lee, Southern Middle School, 21550 SADD, is winding up to throw a T-shirt into the crowd.

"7 Outta 10 Northern And Southern Students Don't Drink," Surveys Say

What's that mean – Majority Rules! 7 outta 10? – Who's the majority, and what are they ruling?

Yard signs sprang up throughout Garrett County, and students at middle and high schools were given free "stuff" – buttons and stickers, then mechanical pencils, and this week, T-shirts.

So what's the big deal?

"It's the third week of the Majority Rules media campaign, and the whole message is finally revealed," said Nancy Brady, prevention supervisor at the Garrett County Health Department. "7 outta 10 Northern/Southern Students Don't Drink."

"The numbers for the campaign are real," said Kendra Todd, director of health education at the Health Department. "They came straight from the Garrett County statistics in the Maryland Adolescent Survey, those surveys that 6th, 8th, 10th, and 12th graders have been answering the same way for 15 years."

'We want youth and adults alike to understand that drinking alcohol is not the norm," Brady said. 'Most students in Garrett County are making the right choice; they are choosing not to drink."

The Majority Rules campaign is funded by a Drug Free Communities grant from the Substance Abuse and Mental Health Services Administration and sponsored by the Garrett County Drug Free Communities Coalition.

For more information about the Majority Rules campaign, or about other prevention efforts, persons may call 301-334-7730 or 301-895-3111, or visit garretthealth.org.

BITTINGER

Continued from Page A-15

ernment wants to tax soda and fruit juice. They say it is only pennies, but when you try to feed a family... well, those pennies add up." Of course, a bottle of soda is a very important part of a family's healthy diet.

Why has the economy not recovered? Look a bit north of Ground Zero on Wall Street. The biggest investment firms are investing in guess where – Chinese businesses. Americans are not receiving important money from these fat cats because they are feeling no pain at all. They still have their high-paid jobs, and of course their families are covered very well in terms of health care. And they have no trouble paying their mortgages. I bet you would not have trouble either if your annual income was half million dollars.

And not even included in that are their extreme bonuses. Plus they get away with paying almost nothing in income tax, because the tax code is designed to benefit them. They enjoy so many deductions and loopholes. Someone should put them into a bus, drive them across America, and force them to talk to ordinary Americans, especially in Michigan and Ohio.

The only good reason for the conservative outrage at the president winning the Nobel Peace Prize is that they said he didn't do anything yet. That is not true. He restored America as the leader of nations. Of course, he will accomplish much more in the future if he is able to escape the death threats from the Right. It is hard to tell what JFK might have gotten done if his life had not been cut tragically short.

He willingly admitted that he has not fully accomplished anything big yet, and perhaps his goals will not be accomplished in his term, maybe even in his lifetime. But that does not mean that his goal is not worthy. He will work hard for peace, security, freedom from fear, and hope.

That one word "hope" is the most important word in his large vocabulary. I know he wakes up every morning wondering, What can I do to make it a better world? And how can I give renewed hope in America?

I am sure that I am not the only one who feels as I do about a wide range of issues. Although I do appreciate the letters to the editor supporting my right to say what I believe, I wish someone would have enough nerve to say that they understand how I feel. But there are many people who don't have the guts to admit that I am not the only one in Garrett County who believes in liberty and justice for all.

WALKING TO SCHOOL IN KITZMILLER – Kitzmiller Elementary School students, principal, teachers, parents, and other community leaders met at the post office and walked the remaining distance to the school to participate in International Walk to School Day on Oct. 7. The purpose of the event was to emphasize the importance of such issues as physical activity among children, pedestrian safety, and traffic congestion. See story.

Kitzmiller Elementary Celebrates International Walk To School Day

Kitzmiller Elementary School joined schools from around the world to celebrate International Walk to School Day on Oct. 7.

Buses, cars, and walkers – nearly the entire student population along with parents, teachers, and community leaders – met at the Kitzmiller post office and walked the remaining three-tenths of a mile to the school.

Students were accompanied by KES principal Richard Stevens, Garrett County Board of Education transportation director Bill Ewing, teachers, Garrett County Health Department outreach worker Kathy Elliott, and Diane Lee, public information officer for the Health Department. The group was also accompanied by the Garrett County Sheriff's Office and Kitzmiller Volunteer Fire Department.

'We thought it was a great way to get everyone thinking about how they can do other things throughout the day to increase their physical activity," said Stevens. "We cannot all walk to school every day, but we can be more active. Our classes participate in walking programs every Tuesday, and the kids love it."

In the U.S., International Walk to School Day was expected to include 5,000 schools from all 50 states. Walkers from the U.S. joined children and adults in 40 countries around the world.

'Walk to School Day is a great way to increase the community's awareness of pedestrian safety and the importance of physical activity," said Elliott, who helped organize the event.

Walk to School events work to create safer routes for walking and bicycling and emphasize the importance of issues such as increasing physical activity among children, pedestrian safety, traffic congestion, concern for the environment, and building connections between families, schools, and the broader community.

The event was organized by Kitzmiller Elementary School, Garrett County Board of Education, and the Garrett County Health Department. The Kitzmiller Empowerment Group and the school served refreshments to the walkers when they arrive at school.

Week Of Oct. 18 Designated As Adult Education And Family Literacy Week

Congress recently approved a resolution to designate the week of October 18 as Adult Education and Family Literacy Week. Garrett College's Adult Education program, in conjunction with the National Coalition for Literacy (NCL), invites individuals to celebrate with them this week of literacy awareness.

The Adult Education and Family Literacy Week is designed to raise public awareness of adult education and family literacy. Individuals can get involved by assisting adult learners in need of literacy services and supporting increased access to adult education and family literacy programs.

According to a spokesperson, over 93 million American adults have below basic literacy skills. These skills are essential for individuals to reap the full benefit of opportunities available to them.

"Literacy can improve the lives of adults in many ways," said the spokesperson, "such as allow them to get good jobs, enable them to help their children with homework, and give them the confidence to talk to their doctors, to name a few."

GC's Adult Education program offers free classes around Garrett County for adults 16 years and older who wish to improve their reading and math skills, or to earn their Maryland High School Diploma. For more information on the program, persons may call 301-334-8304.

New Arrivals

A son, Eli Jamison, was born to Mark and Angela (Frantz) Yoder, Oakland, on Sept. 24 at Garrett County Memorial Hospital.

OLD TAVERN
Antiques
Just Arrived ... MORE
PRIMITIVES
Cherry seeder, 5-gal. jugs, "dry sink" coffee table, corn sheller box, Blue Delft china, wicker doll cradle, wooden egg carrier, saws, corner cabinet.
POTPOURRI by-the-scoop!
Berry Garlands & Candle Lights
RT. 7, CADDELL MTN.
4 Mi. WEST of Terra Alta
10-5 Daily / 12-5 Sun. & Mon.
Closed Wed. (304) 789-6602

PRE-CAST CONCRETE
FOUNDATIONS
Warm, Dry and Easy To Finish Basement Installed in Just One day!
HUMBERSON HOMES INC.
US 219 North of McHenry
25254 Garrett Hwy., McHenry, MD 21541
301-387-6976 800-457-6777
Model on display for your inspection

Thank You
Northern Garrett County Rescue would like to THANK all the businesses and individuals that made this year's Gun and Cash Bash a huge success!!
Your generosity is greatly appreciated!

PERSONAL INJURY
FAMILY LAW
PROPERTY
CRIMINAL
LAW OFFICES OF
Angela Blythe
Admitted in Maryland & West Virginia
Three South Third Street Oakland MD 21550
angelablythe@verizon.net

NOTICE
To our 2009 Christmas Club Members
The last day we will be accepting payments on the 2009 clubs will be:
2 p.m., Monday, Oct. 19, 2009
If you have paid 49 payments on your club, Miners & Merchants Bank will pay the 50th payment.
2010 Clubs can be opened anytime after Monday, November 2, 2009.
MINERS & MERCHANTS Bank
Member FDIC
Thomas Office
P.O. Box 189
Thomas, WV 26292
Phone (304) 463-4155
Fax (304) 463-4374
Bayard Office
P.O. Box 272
Bayard, WV 26707
Phone (304) 693-7675
Fax (304) 693-7523
Oakland Office
P.O. Box 542
(Within Wal-Mart Store)
Oakland, MD 21550
Phone (301) 334-5616
Fax (301) 334-5617

Get A Bigger Slice Of The Pie

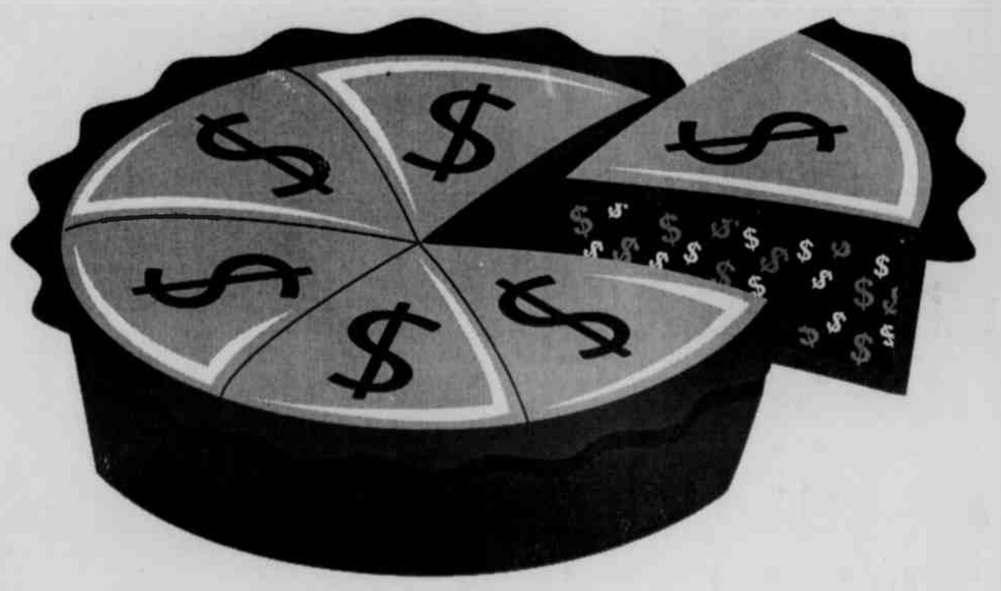

To gain the advantage in today's highly competitive market, advertising is a must. By advertising your service or product, consumers can see what you have to offer and where to purchase it.
Newspaper advertising offers a cost-effective way to get your message out to thousands of potential customers.
Contact the advertising department at *The Republican* newspaper to find out how we can help you "get a bigger slice of the pie."
The Republican
Oakland: 301-334-3963 • Grantsville: 301-895-5827 • advertising@therepublicannews.com

NAMED JR. MISS FIRE PREVENTION – Fire Prevention Week was observed last week at the Country Club Mall, LaVale, where Accident resident Shelby Simmons was named Allegany/Garrett Jr. Miss Fire Prevention. Simmons is an eighth grader at Northern Middle School and is the daughter of Tim and Tracy Simmons. Brittany Crossland, Westernport, was named Miss Fire Prevention, and Tara Hoishey, Lonaconing, was named runner-up for Jr. Miss Fire Prevention. Literature, giveaway items, balloons for kids, and fire prevention was handed out during the event. Smokey Bear (pictured behind the girls) made an appearance, and presentations were given by each fire prevention pageant contestant. The grand prize was a laptop computer, which was won by Patty Gray, Frostburg, and the gift basket was won by Northern Rescue Squad. Simmons is pictured above center, with Hoshley at left and Crossland at right.

Check it out!

STUFF TO DO!

Featuring events that build assets in youth and promote community involvement:

FRIDAY, Oct. 16

• **Homeschool @ the Library,** Ruth Enlow Library in Oakland, 2-2:45 p.m. All ages are welcome to gather on the first and third Friday of each month for this series of workshops. A tour of the Garrett County Historical Society Museum will be the highlight of the Oct. 16 workshop. Meet at the museum. Free. Registration is appreciated, but not required. (301-334-3996)

SATURDAY, Oct. 17

• **Costume Dance,** Deer Park Community Building, 6-9 p.m. Deer Park Eliminators Community Planning Group welcome all ages for food, fall crafts, apple bobbing, cake walk, treat bags, and dancing. Costumes encouraged. Free. (301-533-0755)

MONDAY, Oct. 19

• **Teen Read Week Celebration,** Ruth Enlow Library in Oakland, 5:30-8 p.m. Local teenagers are invited to join their peers across the country in celebrating Teen Read Week. This party will include a block-buster movie viewing, games, "Teen Top Ten" voting, prizes, and pizza as part of the "Read Beyond Reality @ Your Library" theme. Attendees are encouraged to dress up as their favorite book characters. Registration is not required, but a courtesy call to 301-746-8792 or an e-mail to krsta@relib.net is appreciated. Free.

TUESDAY, Oct. 20

• **Coin Collecting Workshop,** Friendsville branch of the Ruth Enlow Library, 4 p.m. Learn about the world of coins with Jennifer Pletta. All ages welcome. Attendees receive a free coin. Free. (301-746-5663)

WEDNESDAY, Oct. 21

• **Teen Read Week Celebration** at Accident branch of the Ruth Enlow Library, 4:30-7 p.m. Local teenagers are invited to join their peers across the country in celebrating Teen Read Week. This party will include a block-buster movie viewing, games, "Teen Top Ten" voting, prizes, and pizza as part of the "Read Beyond Reality @ Your Library" theme. Attendees are encouraged to dress up as their favorite book characters. Registration is not required, but a courtesy call to 301-746-8792 or an email to krsta@relib.net is appreciated. Free.

FRIDAY, Oct. 23

• **Haunted Coaster Ride for Teens,** 7 p.m. Club 21550 invites teens for "Everyone Has Something to Fear" Haunted Coaster Ride. Must be 13-19 years of age and be pre-registered by calling 301-334-7730. Space is limited. Cost is $5.

SATURDAY, Oct. 24

• **Fall Festival,** Ryan's Glade Community Building along White Church Road, 6-8:30 p.m. All are welcome for costume contest, games, and food. Guests may bring a decorated pumpkin to be judged. Admission is free; small fee for food and cake walks. Sponsored by Gorman Go Getters and the Garrett County Health Department. (301-334-9763)

Assets are qualities and experiences youth need to unleash their potential for growing into healthy, caring adults. For more information about Healthy Communities•Healthy YouthTM (HC•HY): Garrett County and about building assets in youth, persons may call 301-334-1189.

HC•HY Garrett County and some of the activities above are sponsored by Garrett County Partnership for Children and Families Inc./ LMB (Local Management Board), the Garrett County Health Department, Garrett County Extension Serv-ice, and the Governor's Office of Crime Control and Prevention.

HEALTHY COMMUNITIES HEALTHY YOUTH GARRETT COUNTY

THANK YOU

The Family of

Edna M. (Nan-Nan) Wolf

who went to be with her Lord on Oct. 4, 2009, would like to thank everyone who showed us expressions of sympathy during our time of grief.

For all the prayers, flowers, cards, calls, visits, food, or donations in her memory, we thank you!

Thanks to Rev. Robert Fletcher, Revs. Ivan and Cindy Ackerman and Rev. John Skipper for the beautiful service.

We could tell you all knew and loved Nan.

To Joanna Welch, Karen Tyree, Viola Knox and Peggy Lambert for the music.

For the grandsons and grandsons-in-law for acting as pallbearers.

We thank our Loch Lynn Church of God family for the wonderful meal.

A special thanks to Dennett Road Manor and all the wonderful staff, you were great to Nan.

We would also like to thank the Oakland Newman Funeral Home staff for their kindness during our loss.

To each and everyone, a special ThankYou and God Bless you all.

Thank you,

The Family of Edna M. (Nan-Nan) Wolf

SWANTON NEWS

DINNER SLATED

The Swanton Community Center will serve a buckwheat cake, pancake, and sausage dinner on Saturday, Oct. 24, beginning at 4 p.m. All are welcome.

TRICK OR TREAT

Trick or Treat night in Swanton will be Friday, Oct. 30, 5 to 8 p.m. Those participating are asked to leave a light on for the children.

ASSOCIATION MEETING

The Swanton Community Association meeting will be held Monday, Oct. 19, at 7 p.m. New members are always welcome.

HALLOWEEN EVENTS

The Swanton Community Center will sponsor a Halloween social on Saturday, Oct. 31, with a masquerade parade at 5 p.m. from the center to the railroad and back to the center for the social and prizes. Everyone is welcome.

HOAGIE SALE

Swanton Otterbein U.M. Church is having a hoagie sale fundraiser to help finance a bus trip to Sight and Sound Theatre in November. Hoagies are $4.50 each, and orders are due by this Sunday, Oct. 18. Persons may telephone Lois at 301-359-3766 or Lucinda at 301-387-6109. Hoagies will be made October 23.

PERSONALS

Residents of the community were saddened to learn of the death of Betty Wildesen last week.

Lois Custer is home recuperating after surgery last week at a Cumberland hospital.

Alverta Sweitzer is a patient in Garrett County Memorial Hospital.

Arveta Lee is home after spending a few days in a Cumberland hospital.

Guests of Mary June Harvey over the Autumn Glory weekend were her grandchildren Ellisa and Mike Woodbrey and girls, Shepherdstown, W.Va.; Ellida and Jamie Bernard and children, Warrenton, Va.; and David and Janice Schofield and baby, Frederick.

Sunday lunch guests of Melvin, Dotty, and Andrew Beckman were Leslie and Tracy Beckman, Ridgeley, W.Va. Afternoon visitors were Paul and Mildred Harvey, Oakland.

BIRTHDAYS

Among Swanton area residents celebrating birthdays this week are Gladys Collins and Stan Ford.

ANNIVERSARY

Mike and Rhonda Sweitzer will celebrate their wedding anniversary next Monday, Oct. 19.

LONG & FOSTER REALTORS longandfoster.com

LONG & FOSTER®

REAL ESTATE • MORTGAGES • TITLE • INSURANCE

www.DeepCreekResort.com

GA7180239 - $529,000
• 5BR/3BA log home
• Premier location
• Hot tub on back deck
www.LNF.com/GA7180239

GA6963094 - $279,900
• Price Reduction
• Commercial or Industrial
• Numerous tax incentives
www.LNF.com/GA6963094

GA6737510 - $210,000
• 2.5 acres adjacent to state land
• Immaculate 3BR/2BA home
• Full basement & large deck
www.LNF.com/GA6737510

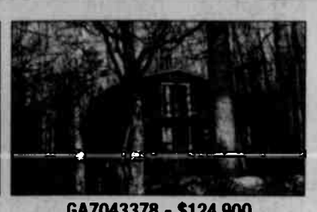

GA7043378 - $124,900
• 3 BR Lincoln Lodge
• In a gated community
• Enjoy nature & wildlife
www.LNF.com/GA7043378

GA6833015 – $405,000
• Log Home on 10 acres
• Finished lower level
• Outdoor furnace
www.LNF.com/GA6833015

GA6774542 - $259,000
• Restored farmhouse
• 3-bay garage w/pellet stove
• Enclosed sun porch
www.LNF.com/GA6774542

GA6794687 - $199,000
• Renovated 2BR chalet
• 2.92 acres near state parks
• Open floor plan
www.LNF.com/GA6794687

GA6102789 - $115,000
• Secluded 3BR cottage
• 2 lots totaling 1.6 acres
• Relax on the screened porch
www.LNF.com/GA6102789

GA6830931 - $329,900
• 3BR/2.5BA chalet
• Close to state parks
• 3 acres – open floor plan
www.LNF.com/GA6830931

GA7082039 - $249,900
• Remodeled Victorian
• 4BR/1.5BA ready to move in
• Recent sunroom /den added
www.LNF.com/GA7082039

GA6967807 - $169,900
• 3 large living areas
• 2 spacious bedrooms
• Great neighborhood
www.LNF.com/GA6967807

GA7164378 - $112,715
• Renovated 3BR/2BA home
• Private 1.12 acres
• Det. 2-car garage/workshop
www.LNF.com/GA7164378

GA6705089 - $309,900
• 3 levels of living
• 2 wooded acres
• Less than 3 mi. to Wisp
www.LNF.com/GA6705089

GA6642444 - $249,900
• 4BR/2BA barn style house
• Built-ins & unique features
• Pavilion, 3 stall garage & more
www.LNF.com/GA6642444

GA6582316 - $149,900
• Great starter home
• Situated on 3.13 acres
• Perfect escape w/mtn. views
www.LNF.com/GA6582316

GA7171413 - $105,900
• 4BR home on level lot
• LR w/free-standing gas stove
• Formal DR & eat-in kitchen
www.LNF.com/GA7171413

GA6835615 - $299,900
• 4BR/3BA new construction
• Wooded 3.84 acres
• Easy access to Rte 40
www.LNF.com/GA6835615

GA6703998 - $229,900
• Cozy 3BR/2BA home
• Gated community w/trails
• Screened porch – fire pit
www.LNF.com/GA6703998

GA6824385 - $149,900
• Over 2,900 sq ft of living space
• 4 BR/3.5BA, 4 FPs & more
• Large wrap-around porch
www.LNF.com/GA6824385

GA7161029 - $99,900
• 2BR/2BA mobile/river views
• Front deck & covered back deck
• Carport & many extras
www.LNF.com/GA7161029

GA6401736 - $295,000
• Craftsman style home
• Stained glass everywhere
• 2 master suites & den
www.LNF.com/GA6401736

GA7176023 - $227,750
• Private 4BR on 1.16 acres
• 2-car garage & breezeway
• Stacked stone wood-burning FP
www.LNF.com/GA7176023

GA7176272 – $145,000
• Ideal 2BR/1BA starter home
• Full basement w/1-car garage
• Enclosed front porch
www.LNF.com/GA7176272

GA6707828 - $79,900
• Great fixer upper
• Level yard w/pasture views
• Use as home or rental
www.LNF.com/GA6707828

GA6486180 - $289,900
• 3-4BR contemporary
• 3000 sq ft of living space
• Quiet central neighborhood
www.LNF.com/GA6486180

GA6602947 - $224,900
• 3BR/2.5BA brick home
• Nicely landscaped
• Fenced-in back yard
www.LNF.com/GA6602947

GA6950074 - $134,900
• T&G oak walls
• Laminate wood floors
• Beautiful detail in this home
www.LNF.com/GA6850074

GA6791948 - $89,500
• 3BR/2BA doublewide
• Wood-burning FP
• Newer furnace & appliances
www.LNF.com/GA6781948

Lots & Land

GA7170557 - $1,500,000
133.93 acres – Memorial Dr
www.LNF.com/GA7170557

GA6620040 - $295,000
65.50 acres – Kitzmiller
www.LNF.com/GA6620040

GA7027650 - $224,500
Price Reduction
1 acre – Paradise Hts
www.LNF.com/GA7027650

GA7086964 - $175,000
21.64 acres – Avilton Lonaconing Rd
www.LNF.com/GA7086964

GA6919905 - $113,000
15 acres – The Highlands
www.LNF.com/GA6919905

GA6725118 - $109,000
8 acres – Charley Bowser Rd
www.LNF.com/GA6725118

GA6893554 - $99,900
9.23 acres – Sale Barn Rd
www.LNF.com/GA6893554

GA6721454 - $89,900
20.70 acres – off White Church Rd
www.LNF.com/GA6721454

GA7026984 - $67,900
Price Reduction
6.92 A – Lot 33 Yough View Dr
www.LNF.com/GA7026984

GA6948540 - $59,000
4 acres – Henry Clay Dr
www.LNf.com/GA6948540

GA7008799 - $54,900
7.27 acres – The Highlands
www.LNF.com/GA7008799

GA7048815 - $50,000
Price Reduction
7 A – Lot 23 Bearfoot Rd
www.LNF.com/GA7048815

LEADING REAL ESTATE COMPANIES OF THE WORLD

www.deepcreekresort.com

23789 Garrett Highway, McHenry, MD 21541

800-336-5253 • 301-387-4700

THE MANY FACES OF THE AGF PARADE – The 42nd annual Autumn Glory Festival Grand Feature Parade did not lack in personality this year, with a multitude of special guests. Directly above is Michelle Wright, a news anchor from Pittsburgh's WTAE, as she waves to the crowds and takes her own pictures along the way. Art Rooney Jr., shown next to Wright, the grand marshal of the parade, was transported in style down the streets of Oakland, and made himself available for fans to take photos with him. The local royalty, Queen Teresa Friend and King Ian Aiken, both of Northern High School, are shown third from the left. They were kept busy throughout the weekend, making appearances and reigning over AGF events. And in the top right corner is Miss Maryland, Brooke Poklemba, brought to Garrett County for the festival, as always, by Gregg's Pharmacy in Oakland. Below left is Kenny Noland, drum major for the Garrett Highlands Pipes and Drums, as he nobly leads his crew. Next to Noland is Garrett County's own Maryland Teacher of the Year, Jennifer Rankin, who teaches at Northern Middle School. Third from left is Bob Rudy, this year's Golden Ambassador, who rode past his own AGF party, held annually at his Second Street house. In the far right bottom corner is Amelia and Fredolin Wolf, Garrett County's Most Beautiful Persons, who are being recognized for their above-and-beyond efforts for Cindy's Fund, a local cancer awareness, prevention, and patient assistance organization. See more coverage of festival events in next week's issue of *The Republican*. Photos by Karlo Gesner.

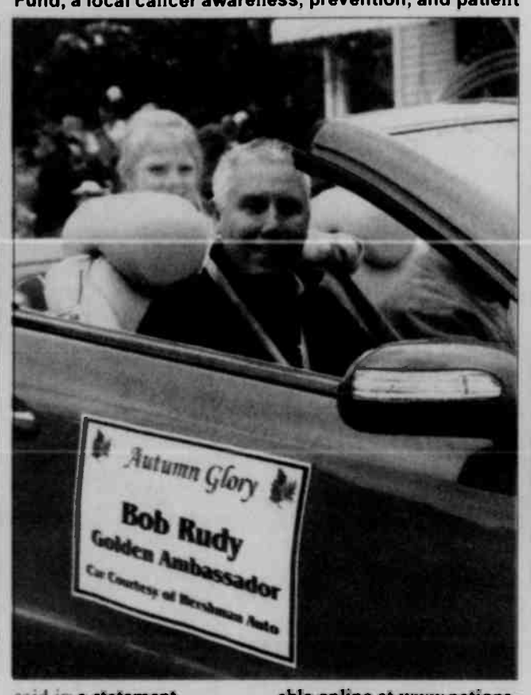

State Fourth-Grade Math Scores Improve, Bucking National Trend

by Laura Gurfein
Capital News Service

Maryland is one of only eight jurisdictions to show improvement in fourth-grade math scores from 2007, according to the 2009 Nation's Report Card for mathematics released Wednesday

The report from the National Assessment of Educational Progress showed that while eighth-graders improved math proficiency on a national level since 2007, the last year the test was administered, fourth-grade test results remained mostly unchanged.

The percentage of Maryland public school fourth-graders testing at proficient or advanced levels this year improved by five percentage points from 2007, to 44 percent. The national average is 39 percent.

As for public school eighth-graders, 40 percent of students are at least proficient in the subject, up from 37 percent in 2007. The national average is 32 percent, according to the report card.

"Overall, the 2009 results show a pause in what we have being seeing for students in grade four," said David Gordon, a member of the National Assessment Governing Board, which oversees and sets policy for NAEP. This is the first time since the tests began in 1990 that overall improvement has not been made in fourth grade, he said.

The Maryland State Department of Education attributed the improvement to the implementation of a statewide curriculum, according to department spokesman Bill Reinhard.

"The standard is helpful because all of our school systems have what should be taught on different levels. We had a better idea of how kids would be prepared for the fourth-grade tests as well as eighth-grade tests," said Reinhard.

The department also offers an intensive summer math training program for elementary and middle-school teachers called the Governor's Academy, "involving what is in the Maryland curriculum and what should be taught, Reinhard said. While attendance is not required, there is "always a good turnout," he said.

As required by No Child Left Behind, all middle-school math teachers in Maryland have a mathematics or mathematics education degree, Reinhard said. Elementary school teachers are required to have a general education degree since they teach many subjects.

"Maryland would like to shrink the disparity (in test scores) between our racial sub-groups," Reinhard said. The gap between these students and white students nationally remained stubbornly the same since 2007.

The report will add to the controversy surrounding national education reform, where longer school days and years and creating national standards for several core subjects are under consideration.

"Today's results are evidence that we must better equip our schools to improve the knowledge and skills of America's students in mathematics," Secretary of Education Arne Duncan said in a statement.

The full report is available online at www.nationsreportcard.gov.

Jearbryo's Catering
Small or Large
Let Chef Bryon Bowman with his 30+ yrs. Experience plan your next party or event!
301-387-7667
www.jearbryos.com

Mt. Top Granite & Marble
141 Commerce Dr., Oakland, MD 21550
(Southern Garrett Industrial park, last building on left)
www.mttopgranite.com
301-334-9690
Since we offer over 400 colors of Granite, Marble, Quartz, Limestone, and Soapstone, you're sure to find just what you're looking for!
We are the ONLY local fabricator, which means that we leave out the middle man to bring you the most savings possible!
So stop by or give us a call for a free estimate.

Now Open
Massage at the Lake
Day Spa with Denny & Company Hair Salon
Garden Center Plaza
17781 Garrett Highway
301-387-4477
Your place to relax with style!

MGM Rentals
For all your construction equipment needs.
• Skid Steers • Trenchers
• Mini Skid Steers • Angers
• Mini Excavators • Utility Tralers
• Terramite Backhoes
Will also supply operators if needed.
301-616-7368
7,09-7,10pd

Locals Love...
Wonderful Weekdays
at Cornish Manor Restaurant
STEAKHOUSE MONDAY
Create your own!
Choose your cut
(priced by the ounce)
Choose your sauce or seasoning.
Prime Rib Special
Only $14.95
Wine Specials!
SEAFOOD TUESDAY
Several Specials to choose from!
House Chardonnay, Pinot Grigio or White Zinfandel
$4 Glass
WISE WEDNESDAY
5:00-7:00 P.M.
25% OFF
for Seniors
55 & up.
Food items only, must request discount.
BY THE BOTTLE THURSDAY
Half Off
Select Wines
by the Bottle
Visit us weekdays for special savings and avoid the weekend crowds!
Book Your Christmas Party NOW!
Cornish Manor
Restaurant & Lounge
www.cornishmanor.net

Deep Creek's First Stop For Docks
Deep Creek
Celebrating 10 Years of Service & Dedication
10th Anniversary Sale!
10% Off
ALL NEW DOCKS
ordered for spring 2010 delivery,
floats & padding
Dock Works
Offer good thru November 2, 2009
Deep Creek Dock Works, Inc. • 588 Bumble Bee Rd., McHenry, MD 21541
301-387-8574 • Fax 301-387-7578
deepcreekdocks@comcast.net

After Stroke, Joan Opel Continues To Send Comfort To Those In Need

by **Brenda Ruggiero**

About six years ago, Joan Opel's life changed in a way she didn't expect. A few days after having open heart surgery for a quadruple bypass, she suffered a stroke that damaged her right side. After more than a month in the hospital, she was able to return to her home near Accident, but her life was very different.

Her husband Park took over most of the household duties, and changes were made to the bathrooms to make them more easily accessible for Joan. She was able to get around with a walker, and a few months later she got a Hoveround wheelchair. This helped to give her more freedom, but something was still missing.

Joan enjoyed sewing, and for years had made comforter tops for sewing groups to complete and donate to those who needed them.

After the stroke, what once was an enjoyable hobby for her now seemed out of reach.

"My old sewing machine wasn't working very good any more," she said. "I had really used it hard."

Park bought her a new one, but there wasn't really a room available for Joan to use for sewing. When her daughter Peggy visited from British Columbia, Canada, a solution was found.

"She started getting people to move around here," Joan said.

Soon, an extra bedroom was converted into a sewing room.

"Now I can just come in with my wheelchair and pull right up to the sewing machine," Joan said. "So naturally, I'm going to sew, because I like to sew."

Like everything else, Joan found sewing to be more difficult after her stroke.

"My left arm doesn't work right, but I have learned to guide my material with my left hand anyway," she explained. "I made more mistakes at first, but that's to be expected when your hand isn't working right. I also don't see well, since my peripheral vision is gone in both eyes."

MANY COLORFUL COMFORTER TOPS have been sewn by local resident Joan Opel, both before and after the stroke she had about six years ago. Since she took up sewing again, she has completed more than 500 of the covers, which are then completed by the ladies in the sewing group at Bittinger Mennonite Church. From there, they make their way to people in other countries who need them. Joan is pictured above with one of her latest creations. Below, she works on sewing the blocks together, which is something she had to relearn after her stroke. See story.

Once she learned a system for sewing again, Joan was able to resume sewing comforter tops for Bittinger Mennonite Church. Although she hasn't kept count, she estimates that she has made at least 500 since she had the stroke.

In addition, when she has extra fabric, she makes school kit bags for children in other countries.

Joan doesn't know how long it takes her to complete a project, because she doesn't keep track.

"I've never timed myself, because I just like to come in here and work," she said.

During the week, she normally starts sewing after the breakfast dishes are done, and keeps working until about 3 p.m. She also sews on most Saturdays, but keeps Sunday as a day of rest.

Joan noted that Park helps her by cutting the fabric into four-inch strips, which makes it easier for her to cut into blocks.

Alice Orendorf, who is president of the Bittinger Mennonite Church sewing group, noted that if Joan weren't piecing the comforter tops for them, they wouldn't be able to send nearly as many overseas.

"We are glad to be able to use them," she said.

The sewing group includes anywhere from a dozen to two dozen women (and their children) They meet once a month at the church, where they add batting and knot the comforters before sending them to Christian Aid Ministries. From there, they go to other countries such as Haiti, Romania, and Nicaragua.

Besides enjoying the work, Joan is happy to help those who are less fortunate.

"I just like to do what I can for others," she said. "The busier I can keep myself, the better off I am. If I can do something for someone else, then I don't feel so bad about myself."

Joan originally learned to sew from her mother and older sister, and then sewed for herself and her children when they were young.

"That's why I had leftover material," she explained. "Whenever I'd go to town and I'd have a few dollars and see some extra material, like remnants, I'd buy it if I could. So when I got like this, I had two boxes of material to use."

Once that was used up, Joan received several donations of leftover fabric, but most of that supply has been depleted as well.

"I'm running out now and need some more," she said. "I'll have to give the kids some money to get some more for the winter," she said.

Park and Joan, married for 58 years and counting, retired from 33 years of dairy farming around 1987. Their son Jerry took over the family farm at that time, and the retired couple moved to a house nearby. They have two other boys and three girls, and a total of 12 grandchildren.

Now 75 years old, Joan noted that she has always been an outdoor person. Thankfully, she is still able to get out with the aid of her wheelchair and a golf cart that the family has purchased for her

"I'd go crazy if I had to be in all the time," she said. "With my golf cart, I can go get the mail and go up to the field. I will keep using it as long as I can."

Veterans' Grave Markers In The Custody Of VFW

Twenty-one government grave markers for local deceased veterans that were located at the former Stewart Funeral Home in Oakland are now being stored at the Veterans of Foreign Wars post near Deer Park.

The markers are for the following deceased veterans: Robert Cogley, Bert Moreland, Lawson Streets, Henry McClelland, Harold Loughrie, Richard Miller, Harold Shockey, Willard Miller, Francis Anthony, Edward Suit, Patrick Inglese, Samuel Tasker Jr., Donald Baker, James Meyers, Melvin Pritts, and Delbert Holtschneider.

Information concerning the markers can be obtained by family members by telephoning the VFW post at 301-334-9109, Randall Kahl at 301-334-8603, Richard Jordan at 301-334-5031, or Claude Beckman at 301-334-4675.

Early Childhood Association To Host Open House

The Garrett County Early Childhood Association will host an open house on Monday, Oct. 19, at the Overlook Judy Center on High Street, Oakland, beginning at 6:30 p.m.

The Early Childhood Association is open to family childcare providers, center childcare staff, and/or anyone interested in and providing childcare services to children. Dues are $20 per year, with the association providing trainings and activities of interest to those who work with younger children.

Teen Read Week Events To Be Held At Local Libraries

Area teens will be reading for the fun of it as the Ruth Enlow Library celebrates Teen Read Week™, Oct. 18–24. The local library joins thousands of other libraries, schools, and bookstores across the country that are encouraging teens to celebrate this year's theme, "Read Beyond Reality @ your library®," by reading a wide variety of materials that are "out of this world, just for the fun of it."

Special events for teens are planned at the Oakland library on Monday, Oct. 19, from 5:30 to 8 p.m., and at the Accident library on Wednesday, Oct. 21, from 4:30 to 7 p.m.

Both locations will feature the film Pirates of the Caribbean, as well as games, voting for the "Teen Top Ten," prizes, and pizzas.

Attendees are encouraged to dress up as their favorite book characters.

The event is free and open to the public. Registration is not required, but a courtesy call to Krista McKenzie at 301-746-8792 or an e-mail to her at krista@relib.net is requested.

Teen Read Week is the national adolescent literacy initiative of the Young Adult Library Service Association, the fastest-growing division of the American Library Association, according to an REL spokesperson.

More information about Ruth Enlow Library events and services is available at www.relib.net.

DREAM DENTAL
Dr. Lindsay R. Jenkins
Dr. Kara M. Jenkins
Call us today and let us give you the smile you've always dreamed of...
323 East Oak Street, Oakland, MD 301-334-3435

got disability?®
get your benefits!
Social Security Disability
Short/Long Term Disability (Private and ERISA)
State and Federal Disability
Long-Term Care
Life Insurance Claims
Ulkind & Shea
The Disability Benefits Law Firm
801 Roeder Road, Suite 550
Silver Spring, MD 20910
To learn more about us and our work, call
301-495-6665
www.disabilitybenefitslawfirm.com

NEW
Problems with people freelooding? Bear or other animal problems?
Sunrise Sanitation Services, Inc. has developed the solution! Our lockable 8-yard front load boxes you set the changeable lockable code! Sunrise is ready to provide recycling dumpsters or compactors along with our excellent service to solve any problem.
Give us a Call Today!
301-334-6212

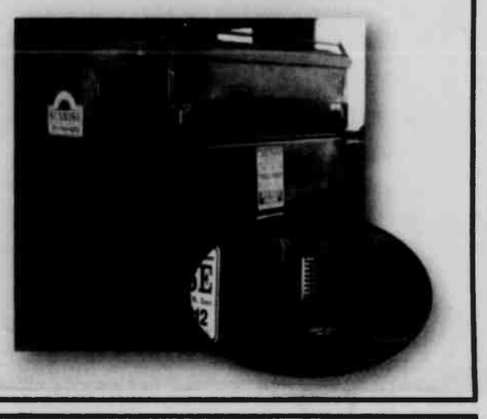

Premier In-Home Care Since 1987
Tender Loving Home Care
Dependable and Qualified
IN HOME ASSISTANCE WITH DAILY ROUTINES
MEAL PREP – LIGHT HOUSEKEEPING – PERSONAL CARE
4-24 HOURS – 1 to 7 DAYS A WEEK
TENDER LOVING HOME CARE IS YOUR PROVIDER FOR:
Health Watch™
PERSONAL MEDICAL RESPONSE SYSTEMS – CALL FOR DETAILS!
State Licensed
Bonded & Insured
1-301-678-5080
Toll Free: 1-888-876-4967

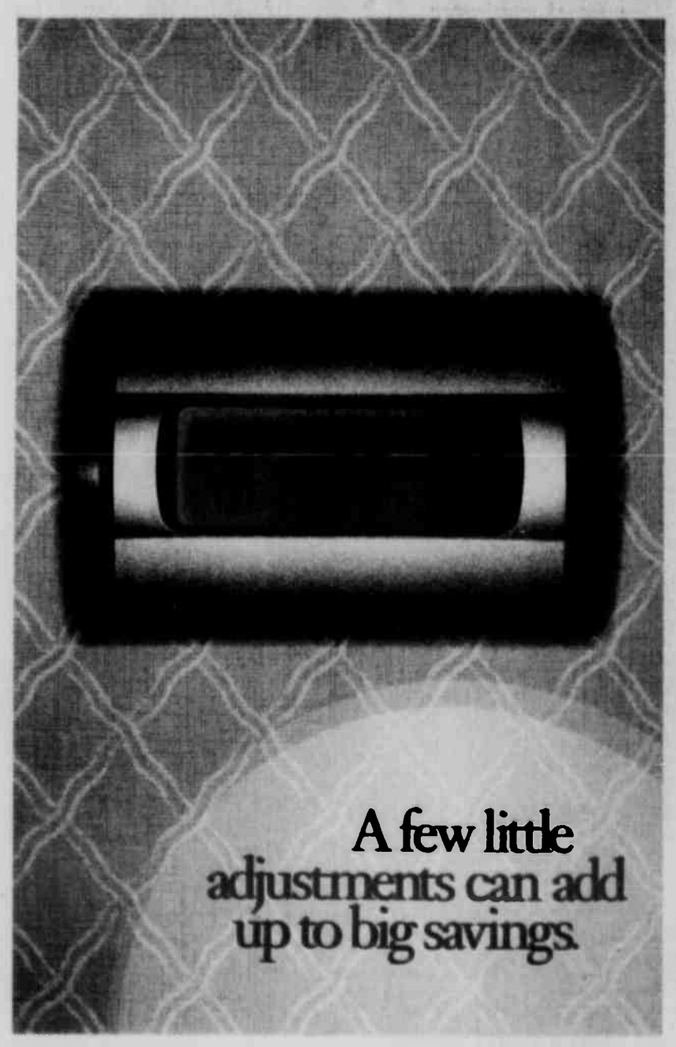

A few little adjustments can add up to big savings.
It's time for every family to save energy and money. That's why we're giving you helpful information about energy-efficient products, tax credits, and other ways that protect the environment and ease a rise in prices. To learn more about all the little things you can do to save big on electricity, call 1-877-928-8928 or visit alleghenypower.com.
WATT Watchers
Use Energy Wisely.
Just a few energy-saving tips that can help you reduce your bill.
• Install a programmable thermostat.
• Set your thermostat as low as comfort permits to save money and energy.
• Buy ENERGY STAR® appliances.
These programs support the EmPOWER Maryland Energy Efficiency Act.
Allegheny Power
an Allegheny Energy company

NOTICE TO GARRETT COUNTY TAXPAYERS

According to the laws governing my office (Section 14-808/Tax Property), the Tax Collector must advertise and sell properties for delinquent County, State, Town taxes or taxes due to other taxing agencies.

Garrett County tax bills become delinquent 15 months after billing. Therefore, *2008-09 (purple)* tax bills and prior years were delinquent October 1, *2009*. The *2009-10 (blue)* bills WILL NOT BE delinquent until October 1 of *2010.* Personal Property taxes for *2003-04* and prior years are also delinquent and become a lien on real estate.

Property taxes may be paid at the Tax Office with Discover Card only. Also, we accept payments by credit card on-line. To pay by credit card, visit **www.garrettcounty.org.** There is a convenience fee charged for this service. Cards that can be used are: VISA, MASTERCARD, DISCOVER, and AMERICAN EXPRESS.

If there are any questions, do not hesitate to call the office anytime between the hours of 8:30 a.m. and 4:30 p.m.

Cheryl A. Uphold, Supervisor
Garrett County Tax Office
301-334-1965

10/8 & 10/15

Military Family Support Group Slates Meeting

The next Military Family Support Group meeting is slated for Wednesday, Oct. 21, at 6:30 p.m. The meetings are held at the Southern Rescue Squad hall, Mtn. Lake Park. The group is a voluntary organization that helps families meet the challenges of military life.

Those with a family member or friend who is serving in any branch of the military are invited to join the meeting. The entire family is involved in the group, as well as various people from the community. The group helps families share many types of practical and emotional support. There is always a time to address question, ideas, or concerns at these meetings.

To join, one must contact the group with the name, rank, and place of deployment of the family serviceperson. Anyone is welcome to join, no matter whether the soldier is serving statewide or overseas.

Mike Wilhelm, medical services director of the American Red Cross, will be the guest speaker for this meeting. He will be discussing many topics, including the importance of having information ready in case of a crisis at home and how to contact one's serviceperson that is stationed overseas. Wilhelm will be taking questions as well.

For more information, persons may call Mel or Cathy Menker at 301-334-5906, Sheila Shaffer at 301-616-6109, or Larry Schlossnagle at 301-746-5723; or visit the web site at www.supportlocalmilitary.com.

GRADUATES FROM EOD TRAINING – Pfc. Ward "Scott" Savage (above right), U.S. Army, recently graduated from Explosive Ordinance Disposal Training at the Naval School of Explosive Ordinance Disposal, Eglin AFB in Florida. His advanced individual training was conducted in two phases: Phase 1 was 10 weeks at Redstone Arsenal, Alabama, and Phase 2 was 28 weeks at Eglin. Some of the skills learned in the training include basic electronics and electricity fundamentals, EOD publications, hazards and identification of U.S. and foreign munitions, demolition materials, procedures and operation, EOD tools, preparation and use of advanced robotics, improvised explosive devices, and chemical and biological ordnance and operation. Savage will report to Fort Polk La., where he will continue his training in advanced EOD while serving with the 52nd Ordnance Division. He will also train as an ammunition specialist. He is the son of John and Colette Savage, McHenry. He is a 2008 graduate of Northern High School and a member of Oak Grove Church of the Brethren and the Deep Creek Volunteer Fire Company. *Note: The above photo appeared in last week's issue accompanied by non-corresponding information. The error is regretted.*

COAST GUARDSMAN RECEIVES AWARD, PROMOTION – Petty Officer Gregory A. Beckman (center) was promoted to operations specialist second class during a recent all-hands ceremony at Coast Guard Air Station Sitka, Alaska. Beckman's wife Jackie (left) and his commanding officer, Capt. Dave Walker (right), pinned on his rank. Beckman is a 2005 Southern High School graduate and the son of Richard and Joanna Beckman of Elizabeth City, N.C., and formerly of Oakland. He is the grandson of I. Lynn and Mary V. Beckman, Swanton. Petty Officer Beckman joined the Coast Guard in 2005, received his basic training at Camp May, N.J., and has served previous assignments in California and Virginia.

Deep Creek Lake PRB To Hold Its Quarterly Meeting

The Deep Creek Lake Policy and Review Board (PRB) will hold its quarterly meeting on Monday, Oct. 26, at 6 p.m. The meeting will be held in the lower level of the Discovery Center at Deep Creek Lake State Park.

Topics scheduled for discussion are comments received to date about the proposed regulations change, water quality issues experienced this year, boating safety concerns, and emergency response to incidents on the lake. The meeting is open to the public.

For agenda and any further information, persons may call the lake management office at 301-387-4111.

Speaker To Offer "Evening Of Hope" At Church Of God

Nationally known speaker David Ring will present "An Evening Of Hope" on Monday, Oct. 26, at 7 p.m. at Loch Lynn Church of God, located at 8649 Gorman Road. The service will focus on how to "emerge victorious rather than victimized in the face of seemingly insurmountable odds."

Ring has authored one book, and speaks to more than 100,000 people annually.

Born in 1953, Ring was deprived of oxygen for 18 minutes at birth, leaving him with cerebral palsy. Orphaned at the age of 14 after both of his parents died of cancer, he was cast from family to family with nowhere to call home.

"He endured constant pain, humiliating public ridicule, and constant discouragement," said a church spokesperson. "Yet he chose to be victorious rather than a victim."

Ring learned self-respect and acceptance of his physical challenges after "surrendering his heart and life to Jesus Christ."

"Although difficult at first to understand, Ring quickly captures his audiences with his quick wit and warm personality," said the spokesperson. "He always focuses on an individual's need to conquer the personal challenges and adversities of life."

As one who has not been stifled by his physical limitations, the spokesperson noted, Ring clearly states his challenge to everyone when he asks, "I have cerebral palsy . . . what's your problem?"

Pastors Ivan and Cindy Ackerman along with the Loch Lynn church of God congregation invite the public to attend this special event. Admission is free. For more information, persons may call the church office at 301-334-3221.

History Books Available Thru Historical Society

The Garrett County Historical Society is now taking pre-sale orders for the book *Never to be Forgotten: A Garrett County Oral History of the Korean and Cold Wars.* The book was compiled by Southern High School students and chronicles the oral histories of local war veterans.

The Historical Society Museum is open daily from 10 a.m. to 3 p.m. The cost of the book is $20. Those interested in more information may visit the museum on Second Street, Oakland.

Yough Glades Elem. To Host Fall Festival

A Fall Festival will be held at Yough Glades Elementary School on Friday, Oct. 23, from 5:30 to 8 p.m.

The fest will include games, a dessert walk, a parade of costumes, an auction, and various food items. The cost is $5 per person ages 2 to 18, and adults must accompany children.

Matthew D. Thomas
Attorney-at-Law
3 South Second Street
Oakland, Maryland 21550
301-334-0909
matthew.thomas@gmx.com

LAPP Air Conditioning, Inc.
Don't Get Left in the Cold!
Heating System Clean & Check
Only $84.95 through October 31, 2009!
Call for Details! Does not include oil furnace.
Or take advantage of the 2009-2010 Tax Rebate and the Carrier 10 Year Parts Warranty on the High Efficiency Comfort, Performance, and Infinity Series
Oakland - 301.334.3600
Cumberland - 301.777.3634
www.rayclappheatingandair.com
YORK – It's time to get comfortable. Carrier – Turn to the Experts

EXTRA ATTIC STORAGE
SELF STORAGE UNITS
10'x10' & 10'x20'
Units Renting Now
814-662-2822
101 Sherman Alley
Salisbury, PA

WHERE NEW PATIENTS ARE WELCOME
For Smiles of All Ages
Whether you live in Garrett County or spend only part of your time with us, you can trust Drs. Yant and Longest for your dental care. Serving our community's dental needs for years, Dr. Yant and Dr. Longest have developed the skills needed to help your smile look and feel wonderful.
- Regular Exams & Cleanings
- Tooth-Colored Fillings
- Orthodontic Care including Invisalign® Clear Braces for children and adults
- Cerec one visit crowns
- State-of-the-art Periodontal Therapy
- Dental Implants
- Smile Makeovers
- ZOOM!® Smile Whitening

Call today to schedule your appointment · 301-334-2225
NEW PATIENTS ALWAYS WELCOME
©2006 GPM, INC
Dr. Yant & Dr. Longest
DENTAL HEALTH GROUP
ENHANCING SMILES • ENHANCING HEALTH
15703 GARRETT HWY., OAKLAND, MD

SO COOL *only* ONE WIRELESS COMPANY HAS IT—US
Find your bliss exclusively at U.S. Cellular: get the LG Bliss™ and use it on our 3G Network.

LG BLISS™
$79.95
After $50 mail-in rebate that comes as a Visa® Debit Card. Requires new 2-yr. agmt. and Premium Mobile Internet Plan purchase. $30 act. fee may apply
- One of the thinnest and lightest of all touch-screen phones
- 2.0MP camera and camcorder
- Music player with background music mode
- Requires a Premium Mobile Internet Plan with Your Navigator, Mobile E-mail and browser

Available in Black/Green and White/Orange
U.S. Cellular
believe in something better
Let us help you find a location: visit **uscellular.com** or call **1-888-BUY-USCC**
Things we want you to know: New two-year agreement (subject to early termination fee) and credit approval required. A $30 activation fee may apply. Regulatory Cost Recovery Fee applies, this is not a tax or government-required charge. Additional fees, taxes, terms, conditions and coverage areas apply and vary by plan, service and phone. Use of service constitutes acceptance of the terms of our Customer Service Agreement. U.S. Cellular Visa Debit Card issued by MetaBank pursuant to a license from Visa U.S.A. Inc. Allow 10–12 weeks for processing. Card does not have cash access and can be used at any merchant location that accepts Visa Debit Cards. Card valid for 120 days after issued. Premium Mobile Internet Plan is $19.99 per month. Application and data network usage charges may apply when accessing applications. Mobile Broadband on 3G Network only available with select handsets. Mobile Broadband users can expect average download speeds of 768Kbps and average upload speeds of 200Kbps. See store for details or visit uscellular.com. Limited-time offer. Trademarks and trade names are the property of their respective owners. ©2009 U.S. Cellular.

ACCIDENT ELEMENTARY RECOGNIZES STUDENTS – Accident Elementary School students were recently honored at their monthly Character Assembly. They enjoyed a Jeopardy® game skit that taught responsible traits. The game was hosted by Melinda Bishoff, with all students earning Happy Meals from McDonald's. Grand prizes included game choices and a Perkins Restaurant gift certificate. In the front row, from left, are Kyle Chaney, Jazzmen Lynch, Chyanne Gardner, Taylor Shehann, Autumn Hackett, Lindsey Fuller, and Joey Handwerk. Back row: Bethany Phillips, Lindsay Brewer, Sara Carr, Audrey Harris, Paige Redmond, Nathan Sivits, and the "Way to be" Bee (Connie Kamp, guidance). Not pictured: Kaylee Wolfe, pre-k student.

ACCELERATED READERS RECOGNIZED – Accident Elementary School recently recognized its Accelerated Readers for the month of September. "The following students have been working hard reading books, taking tests on the computer and trying their best," said a spokesperson. In the front row, from left, are Dillan Gibbs, Logan Perry, Levi Broadwater, Dalton Fairchild, and Brant Detrick. Second row: Garrett Emory, James Lynch, Garrett Foster, Emaleigh Gale, and Trey Rouse. Back row: Phillip Checkes, Audrey Harris, and Heritage Hamp. Rush Services was the sponsor for the prizes.

ACS Encourages Women To Stay Educated About Breast Health

During the month of October, which is National Breast Cancer Awareness Month, the American Cancer Society is encouraging women to take charge of their personal breast health to stay well and reduce their risk of breast cancer.

ACS reminds women 40 and older about the importance of getting a mammogram and clinical breast exam every year to find breast cancer in its earliest, most treatable stage. In addition, the society recommends that women ages 20-39 receive a clinical breast exam once every three years. ACS also recommends magnetic resonance imaging (MRI) for certain women at high risk. Women at moderate risk should talk with their doctors about the benefits and limitations of adding MRI screening to their yearly mammogram.

In recent studies, it was reported that early detection of breast cancer through mammography improved treatment options, and the chance for successful treatment and survival. Early-stage breast cancer typically produces no symptoms when the tumor is small and most treatable. Women are urged to follow recommended guidelines for finding breast cancer before symptoms develop. On average, mammography will detect about 80 to 90 percent of breast cancers in women without symptoms, and survival rates are significantly higher when the cancer has not spread.

"As the official sponsor of birthdays, the ACS wants women to see the real tangible benefits to taking care of themselves. Women can take charge of their breast health, fight breast cancer, and save lives," said a spokesperson. "More than 2.2 million breast cancer survivors will celebrate a birthday this year, thanks to early detection and improved treatment. That means more special times to spend and celebrate with family, friends, and loved ones."

ACS provides newly diagnosed women and those living with breast cancer with a number of programs and services to help them get well. Among these is Reach to Recovery in Garrett County. The program helps newly diagnosed patients cope with their breast cancer experience; specially trained volunteers provide a measure of comfort, emotional support, and help with informed decision-making to new breast cancer patients.

For more programs and information regarding the Reach to Recovery program, persons may contact ACS at 1-800-227-2345.

Women's Group Seeking Hall Of Fame Nominees

The Garrett County Commission for Women is seeking nominations for induction into the Garrett County Women's Hall of Fame.

"Nominees should be women who have made outstanding contributions to Garrett County and are role models for tomorrow's female leaders," said a commission spokesperson.

The Garrett County Women's Hall of Fame was established in 1995 as a permanent means of recognizing the significant contributions of Garrett County's women throughout the area's history.

"The nominating process provides an opportunity to recognize the many talents and contributions of extraordinary women," said the spokesperson.

Nomination packets are available at all branches of the Ruth Enlow Library. Nominations must be postmarked by Feb. 19, 2010.

Any questions concerning the hall of fame are to directed to the Garrett County Commission for Women, c/o the Garrett County Commissioners, 203 S. Fourth St., Room 207, Oakland, MD, 21550.

Civic Club Heads Up Formation Of New Task Force

The GFWC (General Federation of Women's Clubs) Civic Club of Oakland recently invited the leadership of other non-profit organizations who share common goals and interests to brainstorm and share ideas for immediate and long-term projects that could make a difference in Garrett County.

The result was the formation of a Joint Venture Task Force, which includes representation from the American Association of University Women, Business and Professional Women, the Black Diamond Council of Girl Scouts, the Commission of Women, and the civic club.

The task force has already completed one immediate project, with the cooperation of the realty companies in the community, a spokesperson said. Boxes were placed in each realtor office so that any unopened, nonperishable food left in the rental houses can be collected and picked up by the House of Hope for the local food bank.

A long-term project being planned is the establishment of a women's lecture series. The AAUW has taken the lead for the first lecture, the spokesperson said, to be given by Dr. Jeanne Neff, interim president of Garrett College, on Sunday, Oct. 18.

Her talk is titled "What We Leave Behind: Mentoring and Modeling for the Next Generation." All women in Garrett County are invited to attend the Sunday afternoon event at Garrett College.

Other women's non-profit organizations interested in the Joint Venture Task Force are welcome to call Barbara Frantz at 301-387-5680.

"Dynamics Of Grief" Class To Be Held In Nov.

Garrett College's Continuing Education and Workforce Development Division of Garrett College has rescheduled the course "The Dynamics of Grief: Healing from Life's Losses" for Nov. 2, 3, 9, and 10, from 6 to 9 p.m. at the Northern Outreach Center, Grantsville.

"Each new stage of life brings its own losses, some more grievous than others," said a college spokesperson. "Life, therefore, consists of a chain of losses. All losses cause grief, some more acute than others."

In this course, the stages of life and the normal phases of grief will be studied using a Judeo-Christian approach. The obstacles to normal grief-work will be examined, such as a sudden, unexpected loss, the impossibility to say "goodby," survivor's guilt, divorce, etc. The last class will focus on the way to remove these obstacles and to find healing.

Instruction is being provided by Dr. Arline Westmeier, born near Meyersdale, Pa., and educated in the U.S. and in Scotland.

In more than 30 years of private practice, she has counseled over 3,000 people from more than 55 different cultures and subcultures, and lectured throughout Latin America, Europe and the U.S., according to the spokesperson.

A required reading for this course is Westmeier's book, *Healing the Wounded Soul*, Vol. IV.

For additional information, persons may contact Terry Beachy, Northern Outreach Center coordinator, at 301-895-4700 or terry.beachy@garrettcollege.edu.

To register, one may contact the Continuing Education and Workforce Development office at 301-387-3069.

Free Clothing GiveAway Set For Oct. 17

The Mtn. Top Christian Assembly will be holding a free clothing giveaway on Saturday, Oct. 17, from 1 to 3 p.m. Various clothing sizes are available, with some shoes and purses being given away as well.

Mtn. Top Christian Assembly is located at 4655 Maryland Highway, Mtn. Lake Park.

DENIED SOCIAL SECURITY?
CALL
KIRKWOOD & ROGERS, P.A.
Experience You Can Trust
KEYSER 304-788-8080
CUMBERLAND 301-759-4040
• SERIOUS PERSONAL INJURY
• WORKERS' COMPENSATION

A HEALTHY SMILE FOR A LIFETIME
Garrett Co. Health Dept. Dental Health Center

Call and schedule your dental check-up with our friendly staff today to ensure that you have a healthy smile for a lifetime.
Dr. Jason Hieronimus
Our office accepts children, pregnant women and adults with Maryland Physicians Care, Priority Partners, Golden Advantage and Amerigroup.
Phone: 301-334-7660
301-895-3111 ext. 7660
1025 Memorial Drive
Oakland, MD 21550

Robert O. Kazary
Attorney At Law
Real Estate • Estates • Business • Personal Injury
Grantsville Office Phone: 301-895-3138
Cumberland Office Phone: 301-777-8822

$25 OFF Any Service or Repair*
NO EXPIRATION DATE. *Cannot be combined with any other special

New Construction, Service and Repair
Commercial and Residential
Radiant Floor & Snow Melt Expert
Over 25 Years' Experience Installing and Maintaining Plumbing and Heating Systems for Custom Homes
No Overtime Charges for Plumbing or Heating Emergencies
S.E. Green Plumbing & Heating
301-334-2323 or 301-501-7817

Dryclean & Shirt Salon
Give Us A Call; We Clean It All!
www.drycleanandshirtsalon.com
Oakland Location: Next to Wal-Mart!
Open Monday-Friday 7:30am-6:00pm, Sat. 8am-Noon
Our Services...
• Drycleaning
• Shirt Laundry
• Alterations & Repairs
• Seasonal Garment Storage
• Leather & Suede
• Fur Cleaning
• Down
• Curtains & Window Treatments
• Table Linens
• Heirlooming & Smoke Restoration
• Orientals and Rugs
Next Day Service Available Upon Request: In by Noon, Ready by 3pm
A Full Service Cleaners with Over 20 Years' Experience
301-334-1616
Reconditioned Oreck Vacuums
$85 1 Year Parts & Labor
Not valid with any other offer. Expires 11/12/09
Dryclean & Shirt Salon (next to Wal-Mart), Oakland • 301-334-1612

Every family could use a little extra cash.

Get up to $125 when you open a new checking account.
Just activate direct deposit[1] and add overdraft protection.[2]
Look forward with M&T.
In times like these, it's more important than ever to be with a bank that can help your family save. That's why at M&T Bank we offer checking accounts with features designed to do just that. And to help get your savings started, we'll give you a cash bonus of up to $125 when you activate direct deposit and add overdraft protection to your new checking account. Plus, you can enjoy plenty of other special money-saving offers to help your family look forward. Just stop by any M&T Bank branch, call us at 1-866-878-9212, or visit checking.mtb.com.
M&T Bank
Understanding what's important®
[1] One cash bonus per personal checking account for activating direct deposit within 90 days of account opening. Bonus will be credited to the account after the first direct deposit is made and is reportable for tax purposes. Bonus offer is not available on all checking accounts, may vary by product and region, is limited to one per customer, is subject to change at any time at our sole discretion without notice, and is not available to employees of M&T Bank or any of its affiliates.
[2] [illegible] 10/31/09 and overdraft protection must be established by 11/30/09. Bonus will be credited to the account by 1/31/10 and is reportable for tax purposes. Bonus offer is for new checking account customers only, is limited to one per customer, may vary by region, is subject to change at any time at our sole discretion without notice, and is not available to employees of M&T Bank or any of its affiliates. Overdraft Lines of Credit subject to credit approval.
©2009 M&T Bank. Member FDIC

CHURCH CALENDAR

APOSTOLIC

Apostolic Church of Oakland, Rev. Aaron Phillips, Pastor. SS 10 am; Wor. 11 am; Bible Study Wed. 7 pm.

New Beginnings Fellowship Church, Oakland, Pastor Russell and Jeanne Liller. Sunday 10 am & 6 pm; Wed. 7 pm 2nd & 4th week; youth serv. Call 301-334-9638 for directions.

ASSEMBLY OF GOD

Cornerstone Assembly of God, US 219, Boynton, Pa., Pastor Thomas Twigg, 814-662-4235. SS 9:30 am; Wor.10:30 am; Sun. eve. ser. 6 pm; Wed. fam. night & Bible study 7 pm.

Crellin Assembly of God, Rev. Pete Miller, Pastor. SS 9:45 am; Wor. 10:45 am and 6 pm; Prayer meet. Mon. 7 pm; Prayer and Bible study, Missionettes and Royal Rangers, PowerSource Youth Minist., Wed. 7 pm.

Glendale Assembly of God Church, David P Goldizen, Pastor. SS 10 am; evening Wor. 6 pm; Thurs. evening wor. 7 pm.

Good Tidings Assembly of God, Location Rd., St. George, WV. Iris V. Skipper, Pastor. SS 10 am; Wor. 7 pm & Fri. 7:30 pm; Cottage Prayer Meet. Tues. 7:30 pm.

Hiway Assembly of God, Rt. 38, Kitzmiller, 304-693-7249. Rev. John Friend, Pastor. SS 10 am; Sun. eve. ser. 6 pm; Wed. night ser. 7 pm.

Kitzmiller Assembly of God. Rev. Lee R. Robertson, Pastor. SS 10 am; Wor. 11 am; Eve. Wor 7 pm; Prayer & Praise ser Wed. 7 pm.

Lakeside Assembly of God Rev Robert W. Collette Sr., Pastor. SS 9:30 am; Wor. 10:30 am; Evang. ser. Sun. 6:30 pm; Bible Study Wed. 7 pm.

Maple Grove Assembly of God, Horse Shoe Run, WV., Rev Shaun Roberts Pastor. SS 9:30 am; Fam. Wor. 10:30 am and 6:30 pm; Wed. Bible study 6:30 pm, Choir 7:30 pm.

Maranatha Assembly of God, 176 Springs Rd., Grantsville, 301-895-5300. Pastor John J. Munley. SS 9:30 am; Sun. Worship 10:30 am & 6 pm.

Mt. Top Christian Assembly, 2655 Md. Hwy., Oakland. SS 9:30 am; Wor. and Children's Church 10:30 am; Evening worship 6 pm; Wed. Bible Study 7 pm. Rev William E. Helton.

Rocky Drean Assembly of God, Bray School Rd. Rev. William C. Skipper, Pastor. SS 9:45 am; Wor. 10:45 am & 7 pm; Wed. ser. 7 pm.

Terra Alta Assembly of God, Rev Robert Travis, Pastor SS 10 am; Wor. & Child's Church 11 am; Evang. ser 7 pm; Adult Bible Study & Youth ser. Wed. 7 pm.

Walnut Bottom Assembly of God, Rev George Tichinel. SS 10 am, evening Wor. 6 pm and Wed. 7 pm.

BAPTIST

Deep Creek Baptist Church, Dr. Ben J. Lahay, Pastor SS 9:45 am; Wor ser. 11 am and 6 pm; Bible Study & Prayer Wed. 6 pm. www.deepcreekbc.com.

Ferndale Baptist Church, Rt. 219, 3 mi. N. of Oakland. Child's SS 9 am; Wor ser. 10 am.

Harvest Baptist Church, off Rt. 495, 751 Jennings Rd., 301-895-5556. SS 9:30 am; Wor. and children's church, 10:30 am.

Little Meadows Baptist Church, Grantsville. Pastor Michael Lashbaugh, 301-895-4200. SS 9:30 am, Wor. 10:45 am & 6 pm; Bible study by Darlene Mealy. Wed. 7 pm.

Mtn. Lake Independent Baptist Church, 1005 Broadford Rd. Dennis L. Leatherman, Pastor; www.mlibc.org. SS 9:45 am; Wor. ser. 10:45 am & 7 pm & Wed. 7 pm.

New Testament Baptist Church, 710 Dung Hill Rd., Grantsville, 301-895-4001, Tony Wilburn, Pastor. SS 10 am; Worship 11 am and 7 pm; Wed. Eve. Bible study 7:30 pm.

Pleasant View Baptist Church, 2 mi. S. of Oakland, Rt. 219. Wally Weeks, Pastor. Mark Weeks, Wor. Pastor. 301-334-8515. Sun. Wor. 10:15 am; Bible Study 9 am; Family Minist. Wed. 6 pm.

Rush Baptist Church, 1985 Old Morgantown Rd. West, near Friendsville. Rev. Ray Perkins, Pastor. SS 9:45 am; Wor. 11 am.

Victory Baptist Church, 3 miles W. of Oakland, Rt. 39, near Crellin. SS 10 am; Wor. 11 am & 7 pm & Wed. 7 pm.

BRETHREN

Asher Glade Church of the Brethren, Rt. 42, N. of Friendsville. Edwin Moore, Pastor. 1-724-425-9792. SS 10 am; Wor. 11 am.

Bear Creek Church of the Brethren, Brethren Church Rd., Accident. Pastor Kevin Staggs. SS 9:30 am; Wor. 10:30 am.

Bethesda Church of the Brethren, Rt. 495, Grantsville. SS 9:30 am; Wor. ser. 10:30 am.

Brookside Church of the Brethren, Rt. 50, Aurora, W.Va. Rev Scott Rush, Pastor. SS 10 am; Wor. 11 am.

Cherry Grove Church of the Brethren, 3992 Chestnut Ridge Rd., Grantsville, Tom Wegman, Pastor, 814-662-9311. SS 9:30 am; Wor. ser. 10:30 am.

Fairview Church of the Brethren, 4 mi. off Rt. 50. David C. Moon, Pastor. SS 10 am; Wor 11 am.

Gortner Union Church of the Brethren-Mennonite. Rev. Steven Sauder, Pastor. SS 9:30 am; Wor. ser. 10:30 am.

Grace Brethren Church, 3 mi. S. of Accident on Bumble Bee Rd. SS 10 am; Wor. 11 am.

Laughlin Church of the Brethren, Pastor Harry Paterson. Amish Rd., Grantsville. SS 9:30 am; Wor. 10:30 am.

Laurel Glen Church of the Brethren, Old Mill Rd., Cranesville. Rev. Donald Forrester, Pastor. SS 10 am; Wor. 11 am.

Maple Grove Church of the Brethren, Maple Grove Rd. Worship 10:30 am.

Maple Spring Church of the Brethren, SS 10 am; Wor. 10:45 am.

Markleysburg Church of the Brethren, Main St., Markleysburg, Pa., 724-329-8155. SS 10 am; Worship 11 am.

Mt. Grove Church of the Brethren. Rev. Curtis Ketterman, Pastor. Wor. ser. 10:30 am.

Oak Grove Church of the Brethren, Sang Run Rd. Pastor Philip Matthews, 301-334-1248; church 301-387-7502. SS 10 am; Wor. 11 am.

Oak Park Church of the Brethren, 110 Church Lane, Oakland, 301-334-2243. SS 9:30 am; Wor 8:15 am, 10:30 am.

Pine Grove Church of the Brethren, Swallow Falls. Don Matthews, Pastor. SS 10 am; Wor. 11 am.

Locust Grove Church of the Brethren, Bismarck Rd., Mt. Storm. Revival 9/21-9-26. Wor. ser. 11 am, 7 pm.

CHURCH OF CHRIST

Oakland Church of Christ. 1300 Memorial Dr., Oakland, 301-334-1501. SS 9:30 am; Wor. 10:30 am & 6 pm & Wed. 7 pm.

EPISCOPAL

Emmanuel Episcopal Church, 301 S. Mineral St., Keyser, WV. 304-788-4475. The Rev. Joe Mackov, Rector. Holy Euch. & sermon 10 am Sun.; Wed. Healing ser. 10:30 am.

St. John's Episcopal Church, Rev Chip Lee, Rt. 135, Deer Pk. SS & Holy Euch. 9 am.

St. Matthew's Episcopal, 2nd & Liberty St., Oakland. "Church of Presidents." Holy Euch. Sun. 8 & 10:45 am Rev. Chip Lee, Rector

St. Michael's Episcopal Church. 107 McDonald St., Kingwood, WV. Rev. Alan Jenks, Vicar. Holy Euch. ser. 10 am.

EVANGELICAL FREE

Faith Evangelical Free Church, 1009 MD Hwy., Mtn. Lake Pk., Pastor Jeff Kroll. 301-334-4172. SS 9:30-10:30 am; Wor. ser. 10:45 am; Pioneer Club during sch. yr. Wed. Jr. & Sr. High 6:45-8 pm at the church. Wed. pr. meeting 7 p.m.

GOSPEL CHURCH

Full Gospel Church, Blaine, WV. Rev. George Tichinel, Pastor. SS 10 am; Sun. Night ser. 6 pm; Wed. Bible study 6:30 pm.

Independent Full Gospel Revival Center, Loch Lynn Hts. SS 10 am; Wor. ser. 6 pm; Wed. Wor. ser. 6:30 pm.

Savage River Full Gospel Church, Rev. Charles Braithwaite, Pastor. SS 10 am; Sun. ser 6:30 pm; Wed. ser. 7 pm.

CHURCH OF GOD

Bayard Church of God, Bayard, WV. Rev. William McCallister. Pastor. SS 10 am; Wor. ser. 11 am; Sun. & Wed. ser. 6:30 pm; Prayer meet. Thurs. 6 pm.

The Church of God of Prophecy, 25 Back Street, Deer Park. 443-506-7897, Jimmy Dean Bently, Pastor SS 10 am; mom. wor. 11 am; Sun. wor. 6 pm; Wed. ser. 7 pm 1st & 3rd are prayer. Ladies' Group 3rd Thurs 10 pm.

Frash Fire Church of God, Rt. 219 & Rt. 50, 301-334-6500. Tom & Sandy McGinnis, pastors. SS 10 am; Sun. Wor 11 am & 7 pm Prayer serv. Thurs., 7 pm.

Gorman Church of God, at 7301 GW Hwy., Oakland. 301-334-4110. William Rhodes, pastor. SS 10 am; Church ser 11 am; Eve. ser. 6 pm; Tues. Bible study 7 pm.

Jennings Church of God, Rev George Plants, Pastor. SS 10 am; Preach. 6 pm; Sat. Prayer meet. 6 pm; Wed. Bible study 6 pm.

Laurel Run Church, Friendsville, SS 10 am; Wor. ser. 10:45 am; Prayer meeting every Mon. 6:30 pm. 304-379-4328. Pastor Craig Bolyard.

Loch Lynn Church of God, Revs. Ivan and Cindy Ackerman, Pastors. SS 9:45 am; Wor. 10:50 am and 6 pm; Wed. service 7 pm.

Sand Spring Church of God. Fearer Rd., Friendsville, 301-746-5675, Nevin Umbel, Int. Pastor. SS 9 am, Wor. ser. 10:15 am; Bible Study Wed. 7 pm; Women's Minist. 1st Wed. 10 am Choir practice Wed. 6 pm.

INDEPENDENT

Creation for Christ Min., 301-334-3133, Rt. 219 S. Glenes Dumire, Pastor Sun Wor. 7:30 pm; Wed. prayer meet. 7:30 pm.

Crossroads, every Sunday at Garrett 8 Cinemas, 9:15 am. Interactive worship. Children's Church is available for nursery through age 10. Dave Marsh, pastor. 304-599-2341.

First Christian Church, Friendsville, John Hinton, Evang. SS 10 am, Wor. & Com. 11 am

Freedom Chapel. Bear Creek Rd. near Friendsville. Pastor Phil Smith, 301-746-5172. 9:30 Coffee 7:00 pm

Grace Bible Church, 28099 Garrett Hwy., Accident. Larry Glotfelty, Pastor, 301-746-8635. SS 10 am; Wor. ser. 11 am & 7:00 pm; Prayer Meet. & Bible study Wed. 7:30 pm.

House of Love, 104 E. Center St., Oakland. Pat & Libby Malone, 301-707-0272. Gath. Sun. 10 am; home mtg. Thurs. 7 pm.

Mercy Chapel, Pastor Daymond Schmuck, 902 Mill Run Rd., 5 mi. N of Friendsville. Wor. ser Sun. 10:30 am, Bible study.

New Life Christian Church, Roger Kitzmiller, Pastor. 3 mi. N of Oakland, off Rt. 219 on Nest Lick Acres Rd. SS 10 am; Wor ser. 11 am; Prayer Meet. 7 pm Wed.

Sang Run Christian Center, Sang Run Rd., Joe Spiker, Pastor, 301-387-6142. SS10 am; wor. 11 am; Bible study every 3rd Wed. 7 pm

St. John's Christian Church, Grantsville. Pastor Jerry Rogers, 301-895-5256. SS 9 am; Coffee time 10 am; Wor. ser. 10:30 am.

St. Paul's Wilhelm Church, 531 Rock Station Rd., Meyersdale, PA. Pastor Tommy Holliday, 814-662-4555. Wor. 9 am; SS 10 am.

Western Md. Christian Center, Mike Robinson, Pastor 827 1st Ave., Friendsville. 301-746-5715. Sun. Fellowship & Children's C.L.U.B. house 10 am; Eve. Wor. Sun. 6 pm; Disc. & Youth(13-18) Wed. 7 pm.

World Lighthouse Worship Center, Grantsville Dewayne Johnson, Pastor, 301-895-3868. Sun. wor 10 am & 6 pm; Tues. w/youth & teens 7 pm Nursery avail.

Divine Hope Church @ Loch Lynn Church of God. Mel Menker, Pastor, 240-321-4673. Wor. ser. 9:00, 10:30 am, SS 9 am. Nurse avail. 10:30www divinehopechurch.com

JEHOVAH'S WITNESSES

Kingdom Hall of Jehovah's Witnesses, 325 Weber Rd., Oakland. 301-334-8301, Delmus Evans presiding. Pub. Disc., Sun. 10 am. Watchtower 10:35 am. Wed. night meetings, Cong. Bible Study 7:15, Theo. School 7:46, Service meetings 8:20

LATTER-DAY SAINTS

The Church of Jesus Christ of Latter-Day Saints. 1022 John Dr., Oakland. Contact Gary Galloway home 304-259-5565; office 301-334-9552. Sacrament meet. 10 am.

LUTHERAN

Accident Evangelical Lutheran Parish. Roland E. Nairn III, Pastor. **St. John's**, Cove. Wor 8:30 am; SS 9:30 am; **Grace**, Friendsville, SS 9 am; Wor. 9:45 am; **St. Paul's**, Accident, SS 9:30 am; Wor. 11 am

Bittinger Lutheran Parish, Randolf Richardson, Pastor. 301-245-4202. **St. John's** Meadow Mt., Wor 8:30 am; **Emmanuel**, Bittinger Wor. 10 am; SS 8:45 am; **Zion**, Jennings, Wor. 11:30 am.

Christ Lutheran Church 180 Main St Grantsville. David E Fetter, Pastor Wor ser. 9:45 am.

Evangelical Lutheran Church, 2706 Greenville Rd., Meyersdale, Pa. David E. Fetter, Pastor. Wor. ser. 8:30 am; SS 9:30 am.

St. John's Lutheran Church, 104 Union St., Salisbury, Pa. David E. Fetter, Pastor. Wor. ser. 11 am

St. John's Evangelical Lutheran Church, (LCMS), 1065 Cove Rd., Accident, 301-746-8466. Trad. wor. 9 am, SS & Bible cl. 10 am

St. John's Lutheran Church, Red House, Rev. Marjorie E Lauver, Pastor, phone 301-334-4778. SS 9:45 am; Wor ser. 11 am

St. Paul's Lutheran, Aurora, WV. Rev. Marjorie E. Lauver, Pastor. Wor. ser. 9:30 am; SS 8:45 am.

St. Mark's Lutheran Church, 6 S. Second St., Oakland, 301-334-2668. Rev. Dr. C. Scott Robinson. pastor SS 8:45 am; Wor. ser. 10 a.m; Wed. Adult forum 6:15 pm, Evening Wor. 7 pm.

Shepherd of the Hills Lutheran Church, 19741 Garrett Hwy., (at Garrett 8 Cinemas), 301-387-0400. Rev. Donald R. Thomas. Wor. ser 9:30 am; SS 10:45 am

Zion Lutheran Church (LCMS), Accident. Rev. Keith M Clow, Pastor. SS & Bible Class 9:30 am, Wor. ser. 10:30 am.

Christ Luthern Church, 180 Main St. Grantsville. Wor. ser. 8:30 am (except Easter). Holy Euch. 9/20, 10/18.

Evangelical Lutheran Church. 2706 Greenville Rd., Meyersdale. Wor. ser. 11 am, SS 10 am, Holy Euch. 9/13, 10/11.

St. John's Luthern Church, 104 Union St., Salisbury, PA., Wor. ser. 9:45 am, SS 11am (except Easter), Holy Euch. 9/6, 10/04

MENNONITE

Cherry Glade Mennonite Church, 4 mi. E. of Accident on Accident-Bittinger Rd. Barry Maust, Pastor; Titus Beitzel and Danny Tice, Assoc. Pastors. SS 9:30 am; Wor. ser. 10:30 am Anthony Lehman, Youth Pastor SS 9:30 am; Wor. ser. 10:30 am.

Glade Mennonite Church, Accident-Bittinger Rd & Rock Lodge Rd. Phone 301-245-4285. Pastor Brent Siegrist. SS 9:30 am; Wor. 10:30 am.

Gortner Union Church of the Brethren-Mennonite. Rev Steven Sauder, Pastor. SS 9:30 am; Wor ser. 10:30 am

Maple Glen Mennonite Church, Grantsville. Pastor Phil Moser. SS 9:30 am; Wor. 10:30 am.

Meadow Mountain Mennonite Church, Rt. 495 near Dry Run & Glendale Rd. Duane Frederick, Pastor. SS 9:30 am; Wor. ser. 10:30 am.

Oak Grove Mennonite, Pastor Tim Fetterly. On Zehner Rd., 3 mi. W. of Grantsville by Rt. 40. SS 9:30 am; Wor. ser. 10:30 am.

Red Run Mennonite Church, Meyersdale Rd., 301-264-3039. Rev Carlos Reyes, Pastor. Wor. 10:30 am; SS 9:30 am.

NAZARENE

Church of the Nazarene, Rev Art Evans, study 301-334-2251. 207 S. 8th St. Oakland. SS 9:45 am; Wor. 10:45 am; Sun. eve. ser. 6 pm; prayer, praise & study Wed. 7 pm.

Kingwood Nazarene Church, 125 Wellsley St., Kingwood, WV. SS 9:45 am; wor. 11 am; Sun. eve. serv. 6 pm; Caravan (Sept.-May) & Bible study Wed. 7 pm.

PENTECOSTAL

Calvary Tabernacle, Accident. Rev Larry Wallbrown, Pastor. SS, 10 am; Evang. Ser., 6 pm & Wed. 7:30 pm.

Friendsville United Pentecostal Church, Rev. Marshall Bittinger, Pastor. SS 10 am; Evang. ser. 6 pm; Mid-week Wed. 7 pm.

Pentecostal Holiness, Corinth, WV. Revs. Paul and Cathy Snyder, Pastors. SS 10 am; worship 8:30 am, 11 am & 6 pm; Adult Bible study & youth serv. Wed. 7 pm.

PRESBYTERIAN

First United Presbyterian Church, Terra Alta. Donna Lee Shogren, Moderator. Wor. ser. 9:30 am.

Mt. Storm Presbyterian Church, Rev. Paul A. Smith, 304-693-7546. Wor. ser. 9 am; SS 10 am.

REFORMED

Grace Reformed Church, Pastor Robert Bonser, 301-334-5635, meets at St. Matthew's Episcopal Church at S. 2nd and Liberty Sts., Oakland for 9:15 am worship.

ROMAN CATHOLIC

St. Anne's Catholic Church, Rt. 40, Grantsville. Mass Sun. 10 am.

St. Peter the Apostle Catholic Church, Oakland. Rev. Donald J. Parson. Phone: 301-334-2202. Oakland: Sat. 5:45 pm; Sun., 9:00 am.

St. Peter at the Lake 1140 Mosser Road, McHenry. Mass Sat. 4:00pm, Sun. 11 am (5/24-autumn glory).

SEVENTH-DAY ADVENTIST

Mountaintop Seventh-Day Adventist Church. Between DCL & Oakland, Jay W. Hancock, Pastor, 609-571-5590/800-811-6024. Sat. Sab. Sch. 9:30 am; Wor. Hr. 11 am.

UNITARIAN/UNIVERSALIST

UU Fellowship of Greater Cumberland, 211 S Lee St., Cumberland. Church sch. & serv. 10:45 am Sun.

UNITED BRETHREN

Crellin United Brethren In Christ, Ed Calhoun, Pastor, 301-334-1870. SS 9:45 am; Wor. ser. 10:50 am and 6 pm; Youth Gr. 6 pm Sun; prayer meet & Bible study 7 pm Wednesday

Underwood United Brethren Church, Marty Wilt, Pastor, 301-387-7109. Wor. ser. 9 am; SS 10:15 am; Sun. Eve. ser. 6:30 pm; Thurs. Bible Study, 7 pm.

UNITED CHURCH OF CHRIST

St. John's United Church of Christ, Salisbury, Pa. Wanda Lester, Pastor. 814-662-4281. Wor. Serv. 9:45 am, SS 10:45 am

Trinity United Church of Christ, New Germany. Wanda Lester, Pastor. 814-662-4281. Wor 11 am, SS 9:45 am

UNITED METHODIST

The United Methodist Church, Garrett Highland Charge, Rev. Joe Robinette, Pastor. Phone 301-533-0999. **Crellin**: Wor. ser 10 am; SS 10:45 am, **White Church**: Wor Wor. ser. 9 am; SS 9:45 am; **Kurtz Chapel**: Sun. Wor. ser. 8 am.

Aurora United Methodist Charge. John Foy, Pastor. **Amboy**: Sun. 9:45 am 1st & 3rd Sun.; 8:30 am 2nd & 4th Sun. **Aurora**: Wor. 11 am1st, 2nd, 3rd Sun.; 9:45 4th Sun. **Bethel**: 9:45 am 2nd Sun.; 11 am 4th Sun. **Stemple Ridge**: 8:30 am 1st & 3rd Sun.

Bethel United Methodist Church, Mtn. Lake Park. Rev. Bobby Holcomb, 301-334-4488. Church SS 9:30 am to 10:30 am; Wor. ser. 10:45 am w/Nursery (Infant to 5 years).

Bloomington United Methodist Charge: Rev. Michael Ludle, Pastor. 301-359-3551. **Mt. Zion**: Wor 8:30am, SS; 9:45am. **Chestnut Grove**: Wor. 9:45 am; SS 11am. **Bloomington**: Wor 11am SS 9:45am. Bible studies throughout week.

Cranesville United Methodist Charge. Alan J. Granofsky. **Faith Church**: 304-789-2332. Wor. 10 am; SS 11 am; Bible study Wed. 7:30 pm

Deep Creek United Methodist Ministries: Rev. Amy L. Chesla, Pastor. 301-387-2452, Children's Adv 1st & 3rd Friday 4pm. **Hoyes Church**, Hoyes Rd., Wor. 9 am; SS 10 am; Bible study Tu. 1 pm; UMW 7 pm 1st Th; Children's adv. 2nd Tu. 4 pm. **Paradise Church**, Sand Flat Rd. Wor. 10:30 am; SS 11 am.

Friendsville United Methodist Charge. Rev. Sarah Snyder, Pastor, phone 301-746-5251. Sun. Morn. Wor. ser.: **Blooming Rose** 9 am; SS 10 am; **Selbysport** 10 am; SS 9 am; **Friendsville** 11 am; SS 10 am.

Mt. Storm/Bayard Charge. Rev. Mary Radford, Pastor. **Bayard**: SS 10 am; Wor. ser. 11:30 am. **Mt. Storm**: Wor. 9:45 am; SS 9 am.

Grantsville United Methodist Charge. Rev William Durst, Pastor, 301-895-5201 or 301-746-7049. **Jennings**: Wor. 9:30 am; SS 10:30 am; Women's meet. 7 pm 2nd Mon. **St. Paul's**: Grantsville. Wor. 10:30 am; SS 9:30 am; UMW, 7:30 pm 3rd Wed. **State Line**: Wor. 8 am; SS 9 am; Women's meet 3rd Mon. 7 pm.

Kitzmiller Mt. Bethel United Methodist. Rev Joyce Anderson, Pastor. Wor. 9:30 am; SS 10:30 am; Bible Study & Prayer meet. Wed. 7 pm.

McHenry United Methodist Church, Rev Dr. Kevin L. Gooding, Pastor. 64 Paul Friend Rd. Parsonage, 301-334-8585. www.mumchurch.net Wor 11 am; SS 9:45 am Choir practice Wed. 7 pm w/child care. Fellowship dinners monthly. Call for dates of youth ministry events.

Northeast Garrett United Methodist Charge, Rev Daniell Agnew, Pastor, 301-689-9835. **Emmanuel**: Pocahontas Rd. & Rt 40. Worship 9:30 am; SS 10:30 am; UMYF 1st Sun. at 6 pm; UMW 2nd Wed. at 7 pm; UMM 7:30 am 2nd Saturday at the Casselman. **Mt. Zion**, Route 40 & Longstretch. SS 9:45 am; Wor. ser. 11 am; UMW, 1st Wed. at 7 pm.

Otterbein United Methodist, Swanton. Rev Angela Cosner, Pastor. SS 9:45 am; Wor ser. 11 am; Bible study & prayer. meet. 7 pm Thursday

St. Paul's United Methodist Church, 4th & Oak Sts., Oakland. Rev. Jennifer Johns-Gooding, Pastor Wor ser. 8:30 and 10:45 am; Childrens SS 9:15 am; Adult SS 9:30 am

Terra Alta First United Methodist Church, 303 W. State Ave., Rev Michael Daniels, Pastor. SS 9:45 am; Wor. 11 am

Terra Alta Wesleyan Church, Rev. Steve White, Pastor. SS 10 am; Worship ser. 11 am & 6 pm; Bible study Wed. 7 pm

Trinity United Methodist Church, 3rd & State Sts., Terra Alta, WV. Tim Kelley, Pastor. SS 10 am, Wor. 11 am; Eve. Bible study 7 pm, Wed. Bible study 7 pm

Elk Garden United Methodist Charge, Pastor Melvin Ross Glotfelty, 301-387-6118. Cross Church Wor. Ser 9 am, SS 10 am. Elk Garden SS 9:30 am, wor. ser 10:15 am. Nethken Hill SS 10 am, wor. ser. 11 am.

The Road Ahead

There are times when it's difficult to navigate life; the road ahead is "fogged in". Our minds get clouded with so many issues and deadlines that we lose sight of the things that make life worthwhile. We don't have enough time for friends and loved ones; our spiritual lives suffer from neglect. We need to slow down to be able to see our path more clearly...to find direction for our lives.

Take the time to worship this week, spend time in fellowship. Time spent in God's House will relieve your mind and refresh your spirit so you can clearly see the road ahead!

© istockphoto.com/clintspencer

Sunday	Monday	Tuesday	Wednesday	Thursday	Friday	Saturday
Isaiah 28.1-29	Isaiah 56.1-12	Isaiah 57.1-21	Isaiah 58.1-14	Isaiah 59.1-21	Isaiah 61.1-11	Isaiah 62.1-12

Scriptures Selected by The American Bible Society

Copyright 2009, Keister-Williams Newspaper Services, P. O. Box 8187, Charlottesville, VA 22906, www.kwnews.com

These firms invite you to a House of Worship each week

WESTERN MARYLAND TIN SHOP
Sheet Metal - Duct Work - Fabrication Heating Systems
17 1st Ave., Loch Lynn • 301-334-0670

GLOTFELTY ENTERPRISES, INC.
Distributors of Cooper, B.F. Goodrich, and Michelin Tires
Rt. 219 N., Oakland • 301-334-3911

SEAR'S OAKLAND HOMETOWN STORE
& Appliances – Lawn & Garden Hardware
89 Pleasant Hill Rd., Oakland • 301-334-9434

HELBIG'S RT. 560 CARPET
and carpet cleaning
Rt. 560, Oakland • 301-334-9596

JAN FLORIST
"Your home deserves "The Best and We Have It"
114 S. 2nd St., Oakland • 301-334-9404

RUDY'S
Specializing in quality Clothing to fit your Lifestyle
115 S. 2nd St., Oakland • 301-334-2654

PRECISION OPTICAL of OAKLAND
J.V. Jones, O.D.
888 Memorial Dr., Oakland • 301-334-1016

BACKBONE MTN. SPORT SHOP
4766 Geo. Wash. Hwy., Oakland • 301-334-5614

SCHEFFEL'S ALLEGHENY WELDING & MACHINE, INC.
Rt. 219 S., Oakland • 301-334-6161

SCHROCK FARM EQUIPMENT
Calvin & Earnest Schrock
211 Wes White Road • 301-616-0761

G&W LUMBER
Kitchen & Bath Center
Rt. 219, Accident • 301-245-4286

SUCCESS FLOOR COVERING, LLC
108 E. Liberty St., Oakland • 301-334-2203

VISIBLE CHANGES
301 S. 2nd St., Oakland • 301-334-4473

SISLER LUMBER CO., INC.
"Buyers of Standing Timber"
PO Box 40, New Creek, WV 26743 • 304-786-7590

SOUTHERN SPAS AND BILLIARDS
A division of Tub Tech, LLC
147 Service Center Drive, Oakland, Md • 301-334-6226

CORNISH MANOR
Restaurant & Lounge – Lunch & Dinner
830 Memorial Dr., Oakland • 301-334-6499

MELANIE'S FAMILY RESTAURANT
Across from Cathedral State Park
25164 Geo. Wash. Hwy, Aurora, WV 26705 • 304-735-3219

FARMERS' MARKET
Open 7 Days a Week, Year Round
219 North, Oakland • 301-334-9146

THE FLOOR STORE
Carpet - Vinyl - Tile Sales & Installation
36116 Garrett Hwy., Accident • 301-895-3955

Joy

Joy is the second grace mentioned by St. Paul as a fruit of the Spirit. Joy is a translation of the Greek word "chara," which can be rendered as joy, gladness, or delight. The Greek verb "charein" means "to rejoice." Throughout the Bible, there are many and varied occurrences of joy and rejoicing. For instance, we are told repeatedly in the Psalms to "Rejoice in the Lord." (Cf. Psalms 33, 35, and 97) And Jesus tells us that He has come to bring joy: "These things I have spoken to you, that my joy may be in you, and that your joy may be full." (John 15:11) We are repeatedly told that following God's commandments and having faith that God will save us, brings joy. Indeed, it is joyful to know that we are doing God's will, that our sins are truly forgiven, and that salvation awaits us. This is the real joy which abides in us despite the ups and downs of our external circumstances or even our momentary mood swings. And although we may not always feel the elation of being on top of the mountain, if we keep our faith and trust in the Lord, we will always have the bedrock of joy to sustain us.

May the God of hope fill you with all joy and peace in believing, so that by the power of the Holy Spirit you may abound in hope.

R.S.V. Romans 15:13

Pharmacy Notes

GREGG'S Pharmacy
20 N. Third St., Oakland, MD 21550
301-334-2197
Ernest J. Gregg, Jr., P.D. - Owner
Computerized RX Service - Patient Counseling
"Your Health Is Our Business"
Hours: Mon.-Fri. 8:30 a.m. 'til 9:00 p.m.
Sat. 8:30 a.m. 'til 9:00 p.m. • Sun. & Holidays 6 p.m. 'til 9 p.m.

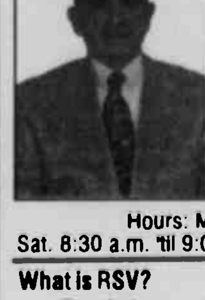

What is RSV?

Respiratory synctial virus (RSV) is a virus that infects the respiratory tract. Almost all children are infected with this virus by 2 or 3 years of age. Adults are also susceptible to infection with RSV. The virus typically affects the lower part of the lungs of infants and young children, and the upper respiratory tract of older children and adults. The elderly and persons with a compromised immune system also may experience infection of the lower respiratory tract. The virus can be spread from person to person, or from contact with the surface of a contaminated object, such as a toy. Signs and symptoms include shortness of breath, wheezing, cough, and runny nose. The sinuses and ears also may be affected. The fall and winter seasons are typically the time of year with the highest rates of infection with RSV, especially in infants born prematurely.

Due to the increased risk for severe complications in certain persons, several preventative measures are recommended. Frequent hand-washing is recommended to help prevent infection. Avoidance of exposure to tobacco smoke is also recommended for prevention of RSV. Beta-agonist bronchodilator medications such as *albuterol*, may be used to alleviate wheezing. Palivizumab is a monoclonal antibody that is used for RSV prevention in children with increased risk for severe infection.

Mountaintop Spotlight

October 17 - 23, 2009

Local TV Listings

TV Pipeline

Swayze's survivors: Family mourns star

By Jay Bobbin
© Zap2it

Q: Patrick Swayze and his mother were very close. Please let me know if she is alive. –Anne Roberts, Palm City, Fla.

A: Yes, his Houston-based choreographer mother, Patsy, is still living. Among those who have taken dance classes from her is Patrick's widow, Lisa Niemi. The other survivors of the actor – who died of pancreatic cancer Sept. 14 – include two brothers, one of whom is fellow actor Don, and an adopted sister. His father died in 1982.

Patrick Swayze

Q: I am an avid viewer of "Bones," and I can find no reference to the group that does the background music. Can you tell me who they are and if they have put out any CDs? –Michael Porter, Irvine, Calif.,

A: The theme for Emily Deschanel and David Boreanaz's series is performed by The Crystal Method, who also wrote it – but if you're actually asking about the composer of the Fox show's episodic background music, which generally is who gets the "Music by" credit on a series, there have been two. Peter Himmelman handled that job for the first three seasons, then it was taken over by Sean Callery, who also has done plentiful work for Fox as the composer for "24."

An official "Bones" soundtrack album was released last year, and it includes the aforementioned theme music as well as cuts by Sinead O'Connor and Sarah McLachlan, among others. Himmelman has several CDs of his other work in release, including "Mission of My Soul: The Best of Peter Himmelman,"and some of Callery's "24" efforts can be found on two soundtrack CDs from that series.

Q: I have been enjoying the ABC series "Defying Gravity," but on Sept. 13, it was intimated that the episode was the season finale. Will the show be back? –Dave Thompson, Ann Arbor, Mich.

A. Apparently it will, according to ABC, though nothing had been confirmed about the return date at this writing. Five episodes of the space saga's first season remain to be shown in America (it also has been televised in Canada, England and Germany); there also hasn't been any confirmation of the show getting a second season.

Send questions of general interest via e-mail to tvpipeline@tribune.com. Writers must include their names, cities and states. Personal replies cannot be sent.

Daytime Programs

DAYTIME
MORNING

7:00 2(2)5(5)The Early Show
8(4)Good Morning America
8(6)8(25)11(11)12(12)Today
9(22)Busy World of Richard Scarry
10(53)35 43 44 47 55 55 57 Paid Program
13(13)Arthur
16(36)Martha Speaks
22 Creflo Dollar
29 Joyce Meyer: Enjoying Everyday Life
24 The Real West (Mon) Civil War Journal (Tue) Modern Marvels (Wed) The Most (Thu) Save Our History (Fri)
27 SportsCenter (Tue-Fri)
28 The Final Score
33 SpongeBob SquarePants
36 Handy Manny
37 Crossing Jordan
38 Saved by the Bell (Mon-Thu) Saved by the Bell: The College Years (Fri)
39 Sister, Sister
40 Yu-Gi-Oh! 5D's
45 Angel
46 Malcolm in the Middle
49 Monster Jam
51 Driven TV (Mon) The High Road With Keith Warren (Tue) Ultimate Hunting (Wed) Tracks Across Africa (Thu) Ultimate Match Fishing (Fri)
58 17 Kids and Counting (Mon) 18 Kids and Counting (Tue-Fri)
68 Paid Program (Mon-Tue, Thu-Fri) Slimming Jeans (Wed)
7:30 2(22)43 44 47 57 68 Paid Program
10(53)Wimzie's House
13(13)Martha Speaks
16(36)Curious George
22 Kenneth Copeland
23 The Balancing Act
27 SportsCenter (Mon)
28 The Final Score
33 SpongeBob SquarePants
34 Movie (Fri) "Airport 1975"
35 Life Today With James Robison
36 Mickey Mouse Clubhouse
38 Saved by the Bell (Mon-Thu) Saved by the Bell: The College Years (Fri)
39 Sister, Sister
40 Pokemon: DP Battle Dimension
46 Malcolm in the Middle
51 Wildgame Nation (Mon) Archer's Choice (Tue) The Next Generation (Wed) Jim Zumbo Outdoors (Thu) Adventure Guides (Fri)
52 Select Comfort (Mon) Paid Program (Tue-Fri)
55 Paid Program (Mon-Tue, Thu) Slimming Jeans (Wed) Designing Spaces (Fri)
58 18 Kids and Counting
7:45 34 Movie (Tue) "Pretty in Pink" (Wed) "The Jewel of the Nile"
7:55 36 Shaun the Sheep
8:00 8(22)10(53)47 52 68 Paid Program
12(12)Curious George
16(36)Sid the Science Kid
22 America's Funniest Home Videos
23 Less Than Perfect
24 The Samurai (Mon) The Exodus Decoded (Tue) Hell: The Devil's Domain (Wed) Ancient Ink (Thu) Extreme Marksmen (Fri)
27 SportsCenter (Tue-Fri)
28 The Final Score
33 SpongeBob SquarePants
35 Joyce Meyer: Enjoying Everyday Life
36 Special Agent Oso
37 Paranormal State (Mon) The Sopranos (Tue-Fri)
35 Saved by the Bell (Mon-Thu) Saved by the Bell: The College Years (Fri)
39 Sabrina, the Teenage Witch
46 The Super Hero Squad Show
43 Movie (Mon) "Premonition"
45 Scariest Places on Earth (Tue, Thu-Fri) Tales From the Darkside (Wed)
44 Paid Program (Mon, Wed-Fri) Select Comfort (Tue)
45 Charmed
46 Movie (Mon) "Wrong Turn" (Tue) "The Omen" (Wed) "Secret Window" (Thu) "White Noise" (Fri) "Like Mike"
49 NASCAR Victory Lane (Mon) This Week in NASCAR (Tue) Monster Jam (Wed) New American Thunder (Thu) Jacked! (Fri)
51 The Wild Outdoors (Mon) Jim Shockey's Hunting Adventure (Tue) Step Outside (Wed) Primos' Truth About Whitetails (Thu) Ducks Unlimited TV (Fri)
55 Paid Program (Mon, Thu-Fri) Slimming Jeans (Tue) Look Thinner Instantly (Wed)
57 Just Shoot Me
58 Bringing Home Baby
8:30 8(22)29 35 55 68 Paid Program
10(53)This Is Your Day
13(13)Sid the Science Kid
16(36)Super Why!
23 Will & Grace
33 The Backyardigans
36 Mickey Mouse Clubhouse
37 Paranormal State (Mon)
38 Saved by the Bell (Mon-Thu) Saved by the Bell: The College Years (Fri)
39 Sabrina, the Teenage Witch
49 Casper's Scare School
43 Movie (Wed) "The Insatiable"
44 Paid Program (Mon-Tue, Thu-Fri) Celebrity Ab Secrets (Wed)
47 Paid Program (Mon, Wed-Fri) Select Comfort (Tue)
49 Pinks — All Outtakes (Thu) Jacked! (Fri)
51 Ultimate Outdoors (Mon) Hunt Masters (Tue) Scouting for Adventure (Wed) Bass Pro Shop's King of Bucks (Thu) Pheasants Forever (Fri)
52 Paid Program (Mon-Wed, Fri) Select Comfort (Thu)
57 Just Shoot Me
58 Bringing Home Baby
8:45 33 Movie (Thu) "Get Shorty"
8:55 36 Happy Monster Band
9:00 2(2)Pittsburgh Today Live
8(4)9(5)Live With Regis and Kelly
8(6)11(11)12(12)Today
2(22)28 55 Paid Program
10(53)Life Today With James Robison
12(12)Super Why!
16(36)Dinosaur Train
22 7th Heaven
23 Frasier
27 SportsCenter
29 Law & Order: Criminal Intent (Mon) Law & Order: Special Victims Unit (Tue) Walker, Texas Ranger (Wed) Monk (Fri)
29 Movie (Thu) "Frailty"
30 Newsroom
33 Dora the Explorer
34 Movie (Mon) "No Way Out"
35 Cash Cab: After Dark (Mon) Cash Cab (Tue-Fri)
26 Handy Manny
37 Paranormal State (Mon) American Justice (Tue-Fri)
38 The Fresh Prince of Bel-Air
39 Step by Step
46 Movie (Mon) "Tweety's High-Flying Adventure" (Tue) "Bugs Bunny's 1001 Rabbit Tales" (Thu) "Garfield's Fun Fest" (Fri) "Scooby Doo and the Monster of Mexico"
40 Tom and Jerry: The Fast and the Furry (Wed)
47 America's Newsroom
49 Movie (Tue) "Cerberus" (Thu) "Man-Thing" (Fri) "Locusts: The 8th Plague"
44 Movie (Mon) "Sniper" (Tue) "Sniper 2" (Wed) "Sniper 3" (Thu) "Sharpshooter" (Fri) "Mask of the Ninja"
45 Charmed
47 Extreme Alaska (Mon) Critical Situation (Tue) Catastrophe at Sea (Wed) Crash Test Human (Thu) Be the Creature (Fri)
46 Morning Meeting
49 Wind Tunnel With Dave Despain (Mon) SuperCars Exposed (Tue) Super Bikes! (Wed) Pass Time (Thu) Wrecked (Fri)
51 Outdoor Channel Outfitters (Mon) Eastman's Hunting TV (Tue) Buckmaster Classics (Wed) Monster Bucks (Thu) Roger Raglin Outdoors (Fri)
52 Extreme Makeover: Home Edition
57 The Daily Show With Jon Stewart
68 A Baby Story
58 The Golden Girls
9:25 36 Tasty Time With ZeFronk
9:30 2(22)28 51 55 Paid Program
10(53)The Steve Wilkos Show
13(13)Dinosaur Train
16(36)Sesame Street
23 Frasier
33 Dora the Explorer
35 Cash Cab
36 Imagination Movers
37 Paranormal State (Mon)
38 The Fresh Prince of Bel-Air
39 700 Club Interactive
49 SuperCars Exposed (Tue) Super Bikes! (Wed) Pass Time (Thu) Wrecked (Fri)
57 The Colbert Report
58 A Baby Story
68 The Golden Girls
9:45 33 Movie (Tue) "The Rookie"
10:00 8(2)Let's Make a Deal
8(4)Rachael Ray
5(5)The Dr. Oz Show
9(6)Live With Regis and Kelly
8(22)Judge Alex
11(11)The Ellen DeGeneres Show
12(12)Today
13(13)Sesame Street
22 Matlock
33 Reba
24 The Dark Ages (Mon) Decoding the Past (Tue) Hooked: Illegal Drugs and How They Got That Way (Wed) Crime Wave: 18 Months of Mayhem (Thu) Lock N' Load With R. Lee Ermey (Fri)
26 ESPN First Take
27 SportsCenter
28 Paid Program
29 Law & Order: Criminal Intent (Mon) Law & Order: Special Victims Unit (Tue) JAG (Wed) Monk (Fri)
33 Go, Diego, Go!
34 Movie (Fri) "Lethal Weapon"
36 Cash Cab
39 Jungle Junction
37 Paranormal State (Mon) Cold Case Files (Tue-Fri)
39 Just Shoot Me
39 The 700 Club
45 Movie (Mon) "The Dark"
49 Charmed
46 Movie (Mon) "The One" (Wed) "White Noise" (Thu) "High Crimes" (Fri) "Are We There Yet?"
47 Extreme Alaska (Mon) Final Report (Tue) Secrets of the Titanic (Wed) Crash Test Human (Thu) Be the Creature (Fri)
49 Pinks — All Out (Mon) Barrett-Jackson 2009: The Auctions (Tue) Jacked! (Wed) Wrecked (Thu) KIT - An Autobody Experience (Fri)
51 Archer's Choice (Mon) Hunter's Specialties (Tue) Memories in the Field (Wed) Journal of the American Trophy Hunter (Thu) Hunting the Country (Fri)
52 Good Times
55 The Mom Show (Mon, Fri) Hope & Faith (Tue-Thu)
57 Movie (Mon) "My Baby's Daddy" (Tue) "Honeymoon in Vegas" (Wed) "Relative Strangers" (Thu) "Senior Skip Day" (Fri) "Loveless in Los Angeles"
58 Jon & Kate Plus 8
68 The Golden Girls
10:15 34 Movie (Wed) "The Secret of My Success"
10:30 2(22)TMZ
10(53)Judge Alex
16(36)Clifford the Big Red Dog
23 Reba
28 51 Paid Program
33 Go, Diego, Go!
35 Cash Cab
36 Movie (Mon) "Pooh's Heffalump Halloween Movie"
26 Little Einsteins (Tue-Fri)
37 Paranormal State (Mon)
39 Home Improvement
46 The Mr Men Show (Mon-Wed, Fri)
43 Movie (Wed) "Perfect Creature"
46 Movie (Tue) "Secret Window"
49 Jacked! (Wed) Wrecked (Thu) MotorWeek (Fri)
55 Good Times
55 Hope & Faith (Tue-Thu)
58 Jon & Kate Plus 8 (Mon, Thu-Fri)
68 The Golden Girls
10:45 34 Movie (Thu) "48 HRS."
11:00 2(2)5(5)The Price Is Right
8(4)The View
8(6)The Ellen DeGeneres Show
2(22)Judge Jeanine Pirro
9(25)Bringing Wall Street to Main Street (Mon-Tue) Paid Program (Wed-Fri)
10(53)The 700 Club
11(11)The Doctors
12(12)Rachael Ray
13(13)Clifford the Big Red Dog
16(36)WordWorld
22 In the Heat of the Night
21 Reba
24 American Eats (Wed) Lock N' Load With R. Lee Ermey (Fri)
27 SportsCenter
28 World Poker Tour: Season 7 (Mon) The After Party with Jay Glazer (Tue) Championship Billiards (Wed) UEFA Champions League Soccer (Thu) Premier League Review Show (Fri)
29 Law & Order: Criminal Intent (Mon) Law & Order: Special Victims Unit (Tue) JAG (Wed) Monk (Fri)
29 Movie (Thu) "The Skeleton Key"
30 Newsroom
35 Max & Ruby
35 A Haunting (Mon) It Takes a Thief (Tue) Overhaulin' (Wed-Thu) Deadliest Catch (Fri)
36 My Friends Tigger & Pooh (Tue-Fri)
27 Paranormal State (Mon) CSI: Miami (Tue-Fri)
28 Home Improvement
33 Gilmore Girls
40 Scooby-Doo, Where Are You!
47 Happening Now
45 Movie (Tue) "Hybrid" (Thu) "Manticore" (Fri) "Locusts"
44 Spike's Most Amazing Videos
45 ER
47 Deadly Dozen (Mon) Final Report (Tue) Lost Ships of the Mediterranean (Wed) Man-Made (Thu) Be the Creature (Fri)
46 MSNBC News Live
49 Paid Program (Mon-Thu) NASCAR Live (Fri)
51 Whistling Wings (Mon) American Gun Dog (Tue) Shooting Gallery (Wed) Midway USA (Thu) Dead Down Wind's American Archer (Fri)
52 Sanford and Son
55 Girlfriends
58 Jon & Kate Plus 8
68 The Golden Girls
11:25 35 Tasty Time With ZeFronk (Tue-Fri)
11:30 8(25)Paid Program (Mon-Tue) Bringing Wall Street to Main Street (Wed-Fri)
13(13)WordWorld
16(36)Dragon Tales
22 Reba
26 SportsBeat Rewind (Tue)
33 Max & Ruby
34 Movie (Mon) "Ocean's Twelve"
36 Charlie & Lola (Tue-Fri)
37 Paranormal State (Mon)
38 Yes, Dear
40 Foster's Home for Imaginary Friends
49 Paid Program (Mon-Thu) NASCAR Racing (Fri)
51 Paid Program
52 Sanford and Son
55 Girlfriends
58 Jon & Kate Plus 8 (Mon, Thu-Fri)
68 The Golden Girls
11:55 36 Happy Monster Band

AFTERNOON

12:00 8(2)KDKA-TV News at Noon
8(4)Channel 4 Action News at Noon
8(5)8(25)12(12)News
8(6)WJAC-TV News at Noon
2(22)Maury
10(53)Street Court
11(11)Channel 11 News
13(13)Super Why!
16(36)Tavis Smiley
22 In the Heat of the Night
33 Wife Swap
34 Modern Marvels (Mon) Mega Disasters (Tue) Hooked: Illegal Drugs and How They Got That Way (Wed) Man, Moment, Machine (Thu) Lock N' Load With R. Lee Ermey (Fri)
26 ESPN First Take
27 SportsCenter
28 In My Own Words (Mon) Mike Tomlin Press Conference (Tue) In-Fisherman Ice Fishing Guide (Wed) Air Racing (Fri)
29 Law & Order: Criminal Intent (Mon) Law & Order: Special Victims Unit (Tue) JAG (Wed) Monk (Fri)
35 The Fresh Beat Band
35 A Haunting (Mon) It Takes a Thief (Tue) Overhaulin' (Wed-Thu) Deadliest Catch (Fri)
36 Movie (Mon) "Casper Meets Wendy" (Tue) "Minutemen" (Wed) "The Haunted Mansion" (Thu) "Mom's Got a Date With a Vampire" (Fri) "Mostly Ghostly"
37 Paranormal State (Mon) CSI: Miami (Tue-Fri)
38 Yes, Dear
39 Full House
40 What's New Scooby-Doo?
43 Movie (Mon) "Something Beneath"
44 Married... With Children
46 Las Vegas
49 Spin City (Mon, Fri) That '70s Show (Wed)
47 Alaska State Troopers (Mon) Air Emergency (Tue) Deep Wreck Mysteries (Wed) Wrecked (Thu) Be the Creature (Fri)
49 Dr. Nancy
49 Auto Racing (Mon) MotoGP Racing (Tue) NASCAR Racing (Wed) NASCAR Classics (Thu)
51 Jim Zumbo Outdoors (Mon) Get in the Game (Tue) Maximum Archery (Wed) Memories in the Field (Thu) Big Game Profiles (Fri)
52 All in the Family
55 Amazing Wedding Cakes (Mon, Thu) 20/20 (Tue) Girlfriends (Wed)
55 Movie (Fri) "The Wedding Singer"
57 Comedy Central Presents (Mon, Fri) Greg Giraldo: Midlife Vices (Tue) Christopher Titus: The 5th Annual End of the World Tour (Wed) Live at Gotham (Thu)
58 What Not to Wear
68 The Golden Girls
12:30 5(2)5(5)The Young and the Restless
2(4)Access Hollywood
8(6)Family Feud
8(25)Paid Program
10(53)Street Court
11(11)The Dr. Oz Show
12(12)The Andy Griffith Show
13(13)Dragon Tales
16(36)Charlie Rose
28 Softball 360 (Mon) Endless Golf (Wed)
33 Dora the Explorer
34 Movie (Fri) "Lethal Weapon 2"
37 Paranormal State (Mon)
36 Everybody Loves Raymond
39 Full House
40 A Pup Named Scooby-Doo
43 Movie (Wed) "Bram Stoker's Way of the Vampire"
44 Married... With Children
46 Spin City (Mon-Tue, Thu-Fri) That '70s Show (Wed)
51 Bone Collector (Mon) Journal of the American Trophy Hunter (Tue) Mathews TV (Wed) The High Road With Keith Warren (Thu) Tracks Across Africa (Fri)
52 Leave It to Beaver
55 The Locator (Wed)
57 Comedy Central Presents (Mon) Premium Blend (Fri)
68 The Golden Girls
12:45 34 Movie (Tue) "The Toy" (Wed) "Mobsters" (Thu) "K-9: P.I."
1:00 8(4)All My Children
8(6)Today
8(22)Jerry Springer
8(25)12(12)Days of our Lives
10(53)Divorce Court
13(13)It's a Big Big World
22 WON Midday News
33 Wife Swap
24 Modern Marvels
27 SportsCenter
28 Elite XC: Champions of the Cage (Mon) Pitt Football Press Conference (Tue) Marshall Magazine (Wed) High School Football (Fri)
22 Law & Order: Criminal Intent (Mon, Wed-Fri) Law & Order: Special Victims Unit (Tue)
30 Newsroom
33 Dora the Explorer
35 A Haunting (Mon) It Takes a Thief (Tue) Overhaulin' (Wed-Thu) Deadliest Catch (Fri)
37 Criminal Minds
38 The King of Queens
39 My Wife and Kids
40 Krypto the Superdog
47 The Live Desk
43 Movie (Tue) "Snake King" (Thu) "Minotaur" (Fri) "Bats: Human Harvest"
44 Married... With Children
45 Las Vegas
46 Spin City (Mon, Thu) The Bernie Mac Show (Tue-Wed, Fri)
47 Locked Up Abroad (Mon) Seconds From Disaster (Tue) Is It Real? (Wed) World's Toughest Fixes (Thu) Dangerous Encounters With Brady Barr (Fri)
46 Andrea Mitchell Reports
49 MotoGP Racing (Tue) NASCAR Racing (Fri)
51 American Safari (Mon) Higher Ground (Tue) In Pursuit With Greg Miller (Wed) The Best of the West (Thu) Rocky's Geared Up (Fri)
52 The Beverly Hillbillies
55 Amazing Wedding Cakes (Mon, Thu) 20/20 (Tue) The Locator (Wed)
57 Comedy Central Presents (Mon, Fri) Premium Blend (Tue) Rick Overton (Wed) Pulp Comics IX (Thu)
58 A Baby Story
68 Murder, She Wrote
1:30 8(2)5(5)The Bold and the Beautiful
10(53)Divorce Court
11(11)Who Wants to Be a Millionaire
13(13)Barney & Friends
16(36)Last of the Summer Wine
28 Best Damn Toughman (Mon) Penn State Football Press Conference (Tue) Marshall Football Today (Wed) UEFA Champions League Magazine (Thu)
33 Ni Hao, Kai-lan
36 The King of Queens
39 My Wife and Kids
40 Tom & Jerry
44 Married... With Children
46 Spin City (Mon, Thu) The Bernie Mac Show (Tue-Wed, Fri)
51 Roger Raglin Outdoors (Mon) Ted Nugent's Spirit of the Wild (Tue) Muzzy's Bed to the Bone Bowhunting (Wed) Summits High Places (Thu) On Your Own Adventures (Fri)
52 The Beverly Hillbillies
55 The Locator (Wed)
57 The Daily Show With Jon Stewart
58 A Baby Story
2:00 8(2)5(5)As the World Turns
2(4)One Life to Live
2(6)Days of our Lives
9(22)The Steve Wilkos Show
8(25)12(12)The Doctors
10(53)Judge Joe Brown
11(11)Today
13(13)Caillou
22 The Beverly Hillbillies
29 Wife Swap
24 The Samurai (Mon) The Exodus Decoded (Tue) Hell: The Devil's Domain (Wed) Ancient Ink (Thu) Extreme Marksmen (Fri)
26 Best of Mike and Mike in the Morning (Mon, Wed-Fri) SportsCenter (Tue)
22 NFL PrimeTime (Tue) SportsCenter (Wed-Fri)
28 English Premier League Soccer (Mon) WVU Football Press Conference (Tue) Halls of Fame (Wed) ACIS Flag Football Championship 2008 (Thu)
29 Law & Order: Criminal Intent (Mon, Wed-Fri) Law & Order: Special Victims Unit (Tue)
33 SpongeBob SquarePants
36 A Haunting (Mon) It Takes a Thief (Tue) Overhaulin' (Wed-Thu) Deadliest Catch (Fri)
36 Lizzie McGuire (Mon) The Suite Life of Zack & Cody (Tue) The Suite Life on Deck (Wed) Jonas (Thu) Sonny With a Chance (Fri)
37 Paranormal State (Mon) The Sopranos (Tue-Fri)
36 Everybody Loves Raymond
39 Sabrina, the Teenage Witch
43 Movie (Mon) "In the Mouth of Madness"
44 CSI: NY
45 Cold Case
45 The Bernie Mac Show (Mon, Thu) Malcolm in the Middle (Tue-Wed) That '70s Show (Fri)
47 Dog Whisperer
40 MSNBC News Live
49 Monterey Historic Automobile Races (Mon) SPEED World Challenge (Tue) NASCAR Live (Fri)
51 Eastman's Hunting TV (Mon) Dream Season (Tue) Ultimate Adventures (Wed) Buckmaster Classics (Thu) American Hunter (Fri)
52 Gunsmoke
55 Amazing Wedding Cakes (Mon, Thu) 20/20 (Tue) The Locator (Wed)
55 Movie (Fri) "Beaches"
57 The Colbert Report
58 A Baby Story
68 Murder, She Wrote
2:02 16(36)Keeping Up Appearances
2:30 10(53)Judge Joe Brown
12(12)Dinosaur Train
22 The Beverly Hillbillies
26 1st and 10 (Mon, Thu-Fri) NFL Films Presents (Wed)
27 Outside the Lines First Report (Mon)
28 Inside Notre Dame Football (Tue) USARacing Pro Cup Series (Wed) ACIS Fitness Championship 2009 (Thu)
35 SpongeBob SquarePants
34 Movie (Mon) "The Rookie"
36 Lizzie McGuire (Mon) The Suite Life of Zack & Cody (Tue) The Suite Life on Deck (Wed) Jonas (Thu) Sonny With a Chance (Fri)
37 Paranormal State (Mon)
35 Everybody Loves Raymond
39 Sabrina, the Teenage Witch
40 What's New Scooby-Doo?
43 Movie (Wed) "Bloodsuckers"
49 The Bernie Mac Show (Mon, Thu) Malcolm in the Middle (Tue-Wed) That '70s Show (Fri)
51 Gold Prospecting (Mon) Obsession Revealed (Tue) Bass Pro Shop's King of Bucks (Wed) Deer City USA (Thu) The Wild Outdoors (Fri)
55 The Locator (Wed)
57 MADtv
58 Birth Day
2:33 16(36)As Time Goes By
2:55 26 English Premier League Soccer (Mon)
3:00 2(2)8(6)2(22)12(12)Dr. Phil
2(4)General Hospital
2(5)Let's Make a Deal
8(22)The Bonnie Hunt Show
10(53)Jerry Springer
11(11)Days of our Lives
13(13)Curious George
23 I Dream of Jeannie
29 Desperate Housewives
26 The Scott Van Pelt Show (Tue-Thu) NASCAR Racing (Fri)
27 College Football Live (Mon) Outside the Lines First Report (Tue-Fri)
28 All Outdoors with Alan Probst (Tue) Championship Billiards (Wed) Horse Racing (Thu)
29 Law & Order: Criminal Intent (Mon) Law & Order: Special Victims Unit (Tue-Thu) Monk (Fri)
30 Newsroom
33 The Fairly OddParents
34 Movie (Tue) "The Secret of My Success" (Wed) "Top Gun" (Thu) "Ghostbusters" (Fri) "Lethal Weapon 3"
35 A Haunting in Connecticut (Mon) It Takes a Thief (Tue) Overhaulin' (Wed-Thu) Deadliest Catch (Fri)
35 Lizzie McGuire (Mon) The Suite Life of Zack & Cody (Tue) The Suite Life on Deck (Wed) Jonas (Thu) Sonny With a Chance (Fri)
37 Paranormal State (Mon) American Justice (Tue-Fri)
38 Tyler Perry's House of Payne
39 Full House
49 Casper's Scare School
42 Studio B With Shepard Smith
49 Movie (Tue) "Snakehead Terror" (Thu) "Venom" (Fri) "Pterodactyl"
44 CSI: Crime Scene Investigation
45 Law & Order
46 Malcolm in the Middle (Mon, Thu-Fri) The Bernie Mac Show (Tue-Wed)
47 Lockdown (Mon) Locked Up Abroad (Tue, Fri) Taboo (Wed) Explorer (Thu)
49 MSNBC News Live
49 Car Crazy (Mon) My Classic Car (Tue) Two Guys Garage (Wed) NASCAR Racing (Thu) Truck U (Fri)
51 Gold Fever (Mon) Driven TV (Tue) Bow Madness (Wed) Huntin' the World: Southern Style (Thu) The Crush With Lee and Tiffany (Fri)
52 Gunsmoke
52 Amazing Wedding Cakes (Mon, Thu) 20/20 (Tue) The Locator (Wed)
68 17 Kids and Counting (Mon) 18 Kids and Counting (Tue-Fri)
68 Little House on the Prairie
3:04 46(36)Are You Being Served?
3:30 12(13)Martha Speaks
22 I Dream of Jeannie
22 NFL Live (Mon) College Football Live (Tue-Fri)
28 Veteran Outdoors (Tue) Baseball's Golden Age (Thu) Pro Football Profiles (Fri)
33 The Fairly OddParents
36 Lizzie McGuire (Mon) The Suite Life of Zack & Cody (Tue) Jonas (Thu) Sonny With a Chance (Fri)
37 Paranormal State (Mon)
38 Tyler Perry's House of Payne
39 Full House
46 The Grim Adventures of Billy and Mandy (Mon, Wed, Fri) Courage the Cowardly Dog (Tue, Thu)
46 Malcolm in the Middle (Mon, Thu-Fri) The Bernie Mac Show (Tue-Wed)
49 Truck U (Mon-Wed, Fri)
51 Full Frame (Tue) American Rifleman (Wed) Ultimate Hunting (Thu) Steve's Outdoor Adventures (Fri)
55 The Locator (Wed)
57 Dog Bites Man (Mon-Thu) Comedy Central Presents (Fri)
58 18 Kids and Counting
3:35 16(36)Ballykissangel
3:45 57 Movie (Fri) "Major League II"
4:00 2(2)KDKA-TV News at Four
8(4)8(25)12(12)Oprah Winfrey
5(5)Judge Joe Brown
8(6)11(11)Judge Judy
2(22)The Wendy Williams Show
10(53)MLB Baseball (Mon) Maury (Tue-Fri)
13(13)Arthur
27 Bewitched
29 Desperate Housewives
24 The Dark Ages (Mon) Decoding the Past (Tue) Hooked: Illegal Drugs and How They Got That Way (Wed) Crime Wave: 18 Months of Maynem (Thu) Lock N' Load With R. Lee Ermey (Fri)
26 SportsNation (Tue-Thu)
27 NFL PrimeTime (Mon) NFL Live (Tue-Fri)
29 Inside Drag Racing (Mon) Babe Winkelman's Outdoor Secrets (Tue) Best Damn Top 50 Special (Wed) World Poker Tour: Season 7 (Thu-Fri)
29 Law & Order: Criminal Intent (Mon) Law & Order: Special Victims Unit (Tue-Fri)
30 The Situation Room With Wolf Blitzer
33 Back at the Barnyard
35 A Haunting in Connecticut (Mon) It Takes a Thief (Tue) Overhaulin' (Wed-Thu) Deadliest Catch (Fri)
36 Wizards of Waverly Place (Mon) Jonas (Tue) Hannah Montana (Wed) Sonny With a Chance (Thu) The Suite Life on Deck (Fri)
37 Paranormal State (Mon) Cold Case Files (Tue-Fri)
30 According to Jim
39 What I Like About You
49 The Grim Adventures of Billy and Mandy (Mon, Wed, Fri) Courage the Cowardly Dog (Tue, Thu)
47 Your World With Neil Cavuto
43 Movie (Mon) "Carrie"
44 CSI: Crime Scene Investigation
45 Law & Order (Mon, Wed-Fri) Golf (Tue)
46 The Bernie Mac Show (Mon, Thu-Fri) That '70s Show (Tue-Wed)
47 Prehistoric Predators (Mon) Bizarre Dinosaurs (Tue) Rescue Ink Unleashed (Wed) Ultimate Factories (Thu) Dog Whisperer (Fri)
46 MSNBC News Live
49 Chop Cut Rebuild
51 Lucas Oil Unleashed (Mon) Truth About Hunting (Tue) Shooting Gallery (Wed) Beyond the Lodge (Thu) Primos' Truth About Whitetails (Fri)
52 Bonanza
55 Amazing Wedding Cakes (Mon, Thu) 20/20 (Tue) The Locator (Wed)
52 Halfway Home (Mon-Thu)
58 Little People, Big World (Mon-Thu) Little People, Big World: Operation Iraq (Fri)
68 Little House on the Prairie
4:30 5(5)8(6)11(11)Judge Judy
13(13)WordGirl
16(36)Arthur
22 Bewitched
26 NASCAR Racing (Fri)
27 Jim Rome Is Burning (Tue-Fri)
29 Motorsports U (Mon) North American Hunter (Tue)
33 BrainSurge
36 Wizards of Waverly Place (Mon) Jonas (Tue) Hannah Montana (Wed) Sonny With a Chance (Thu) The Suite Life on Deck (Fri)
37 Paranormal State (Mon)
36 According to Jim
39 What I Like About You
46 Goosebumps (Mon-Tue, Thu-Fri) Scary Godmother Halloween Spooktakular (Wed)
45 Movie (Wed) "Interview With the Vampire"
46 The Bernie Mac Show (Mon, Fri) That '70s Show (Wed-Thu)
46 Movie (Tue) "Ghost Rider"
49 On the Edge
51 Lucas Oil Unleashed (Mon) Western Extreme (Tue) Shooting USA (Wed) Hunt Masters (Thu) Wild and Raw (Fri)
55 The Locator (Wed)
57 Movie (Mon) "Honeymoon in Vegas" (Tue) "Relative Strangers" (Wed) "Senior Skip Day" (Thu) "Blue Collar Comedy Tour: The Movie"
58 Little People, Big World (Mon-Thu) Little People, Big World: Operation Iraq (Fri)
5:00 8(2)KDKA-TV News at Five
8(4)Channel 4 Action News at 5
5(5)NewsChannel 5 at 5
2(6)WJAC-TV News at 5 PM
2(22)36 Friends
8(25)12(12)News
10(53)Are You Smarter Than a 5th Grader? (Tue-Fri)
11(11)Channel 11 News
13(13)Worldfocus
16(36)The Electric Company
22 Cheers
23 Grey's Anatomy
24 American Eats (Wed) Lock N' Load With R. Lee Ermey (Fri)
26 SportsNation (Mon) NASCAR Now (Tue-Thu)
21 Around the Horn
29 Best Damn Top 50 Special (Mon) Air Racing (Tue) ClubWPT.com (Wed) Mike Tomlin Press Conference (Thu) Sport Science (Fri)
28 NCIS (Mon, Wed-Fri) Law & Order: Special Victims Unit (Tue)
35 SpongeBob SquarePants
35 Cash Cab
36 Wizards of Waverly Place (Mon) Jonas (Tue) Hannah Montana (Wed) Sonny With a Chance (Thu) The Suite Life on Deck (Fri)
37 Paranormal State (Mon) CSI: Miami (Tue-Fri)
39 Gilmore Girls
49 Movie (Mon) "Sinbad: Legend of the Seven Seas" (Tue) "Bugs Bunny's 1001 Rabbit Tales" (Thu) "Garfield's Fun Fest" (Fri) "Scooby Doo and the Monster of Mexico"
47 Glenn Beck
43 Movie (Tue) "Unearthed" (Thu) "Timber Falls" (Fri) "Monster Ark"
44 CSI: Crime Scene Investigation
45 NUMB3RS (Mon, Thu-Fri) Golf (Wed)
46 That '70s Show (Mon, Thu-Fri)
43 Movie (Wed) "The Italian Job"
41 Prehistoric Predators (Mon) Dinosaurs Decoded (Tue) Repossessed! (Wed) Break It Down (Thu) Dog Whisperer (Fri)
49 Hardball
49 Monster Jam
51 Dirt Trax TV (Mon) Hunting the Country (Tue) Sighting In With Shooting USA (Wed) Macmillan River Adventures (Thu) Realtree Roadtrips (Fri)
52 Bonanza
55 The Golden Girls
58 Jon & Kate Plus 8: Surviving Sextuplets and Twins (Mon) Jon & Kate Plus 8 (Tue-Thu) Jon & Kate Plus 8 Hit the Road (Fri)
68 I Love Lucy
5:30 5(5)12(12)News
8(6)WJAC-TV News at 5:30 PM
8(22)That '70s Show
8(25)Access Hollywood
10(53)Deal or No Deal (Tue-Fri)
12(13)16(36)BBC World News
22 Cheers
26 College Football Live (Tue-Thu)
27 Pardon the Interruption
33 The Fairly OddParents
34 Movie (Mon) "Field of Dreams" (Tue) "Rain Man" (Wed) "Stripes" (Thu) "Ghostbusters II" (Fri) "Stargate"
35 Cash Cab
36 Wizards of Waverly Place (Mon) Jonas (Tue) Hannah Montana (Wed) Sonny With a Chance (Thu) The Suite Life on Deck (Fri)
37 Paranormal State (Mon)
39 Friends
46 Movie (Wed) "Billy & Mandy's Big Boogey Adventure"
46 That '70s Show (Mon, Fri)
46 Movie (Thu) "The Devil Wears Prada"
51 Fisher's ATV World (Mon) Mossy Oak Classics (Tue) Shooting Gallery (Wed) Wildgame Nation (Thu) Monster Bucks (Fri)
55 The Golden Girls
58 Jon & Kate Plus 8 (Tue-Thu)
68 I Love Lucy
5:45 33 The Fairly OddParents
8:00 2(2)KDKA-TV News at Six
8(4)Channel 4 Action News at 6
8(5)8(25)13(12)News
8(6)WJAC-TV News at 8 PM
2(22)The Simpsons
10(53)Two and a Half Men (Tue-Fri)
13(13)16(36)The NewsHour With Jim Lehrer
22 Becker
33 Grey's Anatomy
24 Modern Marvels (Mon) Mega Disasters (Tue) Hooked: Illegal Drugs and How They Got That Way (Wed) Man, Moment, Machine (Thu) Lock N' Load With R. Lee Ermey (Fri)
26 NASCAR Now (Mon, Fri) Around the Horn (Tue-Thu)
27 SportsCenter: Monday Night Kickoff (Mon) SportsCenter (Tue-Fri)
29 Penguins Rewind (Mon) Youth Football in Steelers Country (Tue) Marshall Magazine (Wed) Mike Tomlin Show (Thu) Inside the Big East (Fri)
29 NCIS (Mon, Wed-Fri) Law & Order: Special Victims Unit (Tue)
37 iCarly
35 Cash Cab (Mon-Tue, Thu-Fri) Cash Cab: After Dark (Wed)
36 Phineas and Ferb (Mon-Thu) Hannah Montana (Fri)
37 Paranormal State (Mon) CSI: Miami (Tue-Fri)
35 Seinfeld
39 The Fresh Prince of Bel-Air
47 Special Report With Bret Baier
44 CSI: Crime Scene Investigation (Mon-Wed, Fri) CSI: Crime Scene Investigation (Thu)
45 Bones (Mon) NUMB3RS (Thu-Fri)
46 Movie (Mon) "Premonition" (Fri) "Ice Age: The Meltdown"
47 Hooked (Mon) Explorer (Tue) Alaska State Troopers (Wed) Naked Science (Thu) Rescue Ink Unleashed (Fri)
46 The Ed Show
49 Unique Whips
51 Roll With It (Mon) Expedition Safari (Tue) Hunter's Specialties (Wed) Addicted to the Outdoors (Thu) Whitetail Freaks (Fri)
52 Little House on the Prairie (Mon, Wed-Thu) The Andy Griffith Show (Tue) The Cosby Show (Fri)
55 The Golden Girls
57 RENO 911! (Fri)
58 Say Yes to the Dress
68 I Love Lucy
6:30 8(4)ABC's World News With Charles Gibson
5(5)CBS Evening News With Katie Couric
2(6)8(25)11(11)12(12)NBC Nightly News
2(22)Family Guy
16(53)My Name Is Earl (Tue-Fri)
22 Becker
26 Pardon the Interruption (Tue-Fri)
28 Raw Tapes (Mon) Mike Tomlin Press Conference (Tue) Marshall Football Today (Wed) Trib Total Media High School Edition (Thu) Penguins Faceoff (Fri)
33 True Jackson, VP
35 Cash Cab: After Dark (Mon-Tue) Cash Cab (Wed-Fri)
36 The Suite Life of Zack & Cody (Mon-Thu)
37 Paranormal State (Mon)
36 The Office
39 The Fresh Prince of Bel-Air
40 Johnny Test (Tue) Teen Titans (Fri)
51 Destination Polaris (Mon) The Wild Outdoors (Tue) American Guardian (Wed) Wildlife Obsession (Thu) Outdoor Icons (Fri)
52 The Andy Griffith Show (Tue) The Cosby Show (Fri)
55 The Golden Girls
52 RENO 911! (Mon-Thu) Tosh.0 (Fri)
58 Say Yes to the Dress
68 I Love Lucy

Your TV Channel	Sudden Link	Comcast	Somerfleld / QCOL, Inc.
2	KDKA Pittsburgh (CBS)	KDKA-2 (CBS)	KDKA Pittsburgh (CBS)
3	WGCT.TV—We're Garrett County Television	(Info)	TNT
4	WTAE Pittsburgh (ABC)	WTAE-4 (ABC)	WTAE Pittsburgh (ABC)
5	WDTV Weston (CBS)	WCWB-22 WB	ESPN
6	C-SPAN2	WJAC-6 (NBC)	WJAC Johnstown (NBC)
7	WPMY-MNT	TV Guide	CNN
8	WHAG Hagerstown (NBC)	WGN	WWCP Johnstown (FOX)
9	Trinity Broadcasting Network	WWCP-8 (FOX)	ABC FAM
10	WPGH Pittsburgh (FOX)	WQPT36 (PBS)	Spike TV
11	WPXI Pittsburgh (NBC)	WPXI-11 (NBC)	WPXI Pittsburgh (NBC)
12	WBOY Clarksburg (NBC)	WNPA-19(UPN)	TBS
13	WQED Pittsburgh (IND)	WQED-13(PBS)	WQED Pittsburgh (PBS)
14	WPCB Greensburg (IND)	QVC	Discovery Channel
15	Home Shopping Network	WPCB-40 (IND)	Disney Channel
16	WGPT Oakland (PBS)	Headline News	Arts & Entertainment
17	WPCW CW	HBO	PAX
18	The Weather Channel	Trinity	USA Network
19	TV Guide Channel	Shop NBC	ESPN2
20	Celebrity Shopping Network	Hallmark	CMT
21			Food Network
22	WGN (Chicago) (IND)		WGPT Oakland (PBS)
23	Lifetime Television	HSN	WPCB (Wall, PA IND)
24	The History Channel	EWTN	Outdoor Channel
25	ESPN Classic	CSPAN	C-SPAN
26	ESPN2	CSPAN	Turner Classic Movies
27	ESPN (All Sports Network)		The Learning Channel
28	Fox Sports Pittsburgh	PIN	Nickelodeon
29	USA	Lifetime	Lifetime Network
30	CNN (Cable News Network)	Arts & Entertainment	CNBC
31	CNN Headline News		Local Information Chan.
32	Great American Country	CNN	QVC Shopping Channel
33	Nickelodeon	Fox News Channel	Trinity Broadcasting
34	American Movie Classics	TBS	VH-1
35	The Discovery Channel	ESPN	Great American Country
36	Disney	ESPN2	Fox Sports Pittsburgh
37	Arts & Entertainment	Fox Sports Pittsburgh	Game Show Network
38	TBS Superstation	TNT	Cartoon Network
39	ABC Family	FX	SciFi
40	Cartoon Network	Animal Planet	The Weather Channel
41	CNBC	Disney	History Channel
42	Fox News Channel	Nickelodeon	TV Land
43	Sci-Fi	History	WNPA (Johnstown UPN)
44	Spike TV	MSNBC	Home Shopping
45	TNT	CNBC	Outdoor Life Channel
46	FX	Country Music TV	Home & Garden
47	National Geographic	Food Network	FX Network
48	MSNBC	VH-1	TV Guide Channel
49	Speed Channel	MTV	Speed Channel
50	Game Show Network	Weather Channel	FOX News Channel
51	The Outdoor Channel	Comedy Central	
52	TV Land	Learning Channel	
53	SoapNet	Discovery Channel	
54	The Golf Channel	Sci-Fi	
55	WE Womens Entertainment	USA	
56	HGTV	E!	
57	Comedy Central	Bravo	
58	The Learning Channel	HGTV	
59		Oxygen	
60		TV Land	
61		Cartoon Network	
62		Travel Channel	
63		AMC	
64		Court TV	
65	MTV	Inspiration	
66	CMT	Family Channel	
67	VH-1	PAXNET	
68	Hallmark Channel	Speed Channel	
69	Animal Planet	Outdoor Channel	
70	Food Network	Spike	Golf (QCOL only)
71	C-SPAN		
98		VH1	WCWB Pittsburgh 22
99		Showtime	

SATURDAY MORNING — OCTOBER 17, 2009

	6 AM	6:30	7 AM	7:30	8 AM	8:30	9 AM	9:30	10 AM	10:30	11 AM	11:30	12 PM
CBS 2 2 5 5	(2)KDKA-TV Saturday Morning News (N) (5)Home Shopping Network		(5)Busytown Mysteries (In Stereo) (EI)	(5)Noonbory and the Super 7 (N) (EI)	(2)The Early Show (5)Busytown Mysteries	(5)Sabrina, the Animated Series (In Stereo) (EI)	(5)The Early Show (N) (In Stereo)		(2)Busytown Mysteries (In Stereo) (EI)	(2)Sabrina, the Animated Series (In Stereo) (EI)	(2)Hometown High Q (5)Busytown Mysteries	(2)Hometown High Q (5)Noonbory and the Super 7	Paid Program
WTAE 4	Ch. 4 Action News-6AM (N)		Good Morning America (N)		Ch. 4 Action News-8AM (N)				That's So Raven (EI)	That's So Raven (EI)	Hannah Montana (EI)	The Suite Life of Zack & Cody	College Football
NBC 4 6 8 25 11 8 12 12	(6)Money (8)Garden Trav (11)Ch. 11 News (12)This Old Hse.	(5)Steam (8)Gardens (12)Wall Street Journal Report	(6)(8)(12)Today (N) (In Stereo) (11)Channel 11 News (N)				(6)Is Colon Detox Hype? (8)Zula Patrol (12)Paid Program	(6)Paid Prog (8)Friend Rabbit (12)Sports Zone	(6)(12)Zula Patrol (In Stereo) (EI) (8)Willa's Wild Life (In Stereo) (EI)	(6)(11)(12)My Friend Rabbit (In Stereo) (EI) (8)Babar (EI)	(6)(11)(12)Willa's Wild Life (In Stereo) (EI) (8)Shelldon (In Stereo) (EI)	(6)(11)(12)Babar Palace duties. (8)Jane & the Dragon A pig bites the Prince.	(6)(11)(12)Shelldon (8)College Football ACC -- Teams TBA
MNT 4 22	Paid Program	Paid Program	Busy World	Animal Exploration	Paid Program	Paid Program	Paid Program	Paid Program	Paid Program	Paid Program	Slim Down Secrets	Healing Foods	College Football
FOX 10 53	Paid Program	Paid Program	Wimzie's House	Wild America	Paid Program	Paid Program	Paid Program	Paid Program	Weekend	Weekend	Weekend	Weekend	Paid Program
PBS 13 13	OnO (In Stereo)	NOW on PBS	Wealth-Track	Washington Week	Moneytrack Investors.	To the Contrary	McLaughlin Group	Religion-Ethics	QED Cooks 'Hot Stuff'	Steel City Chefs	Primal Grill	Lidia's Italy (In Stereo)	Ciao Italia (In Stereo)
PBS 16 36	Love of Quilting	Viewers' Favorites Viewers choose favorite shows.				Viewers' Favorites Viewers choose favorite shows.				Viewers' Favorites Viewers choose favorite shows			
WGN 22	Paid Program	Paid Program	Paid Program	Adelante Chicago	Paid Program	Paid Program	Paid Program	Paid Program	Paid Program	Paid Program	Paid Program	Paid Program	Hollywood & Dine
LIFE 23	Paid Program	Paid Program	Paid Program	Ab Circle Pro	HAAN Steam Mop	Paid Program	Paid Program	Paid Program	Paid Program	Paid Program	"Spring Breakdown" (2009, Comedy) Parker Posey, Amy Poehler.		
HIST 24	Paid Program	Paid Program	Heavy Metal "Radar"		Clash of the Gods		Clash of the Gods The story of "Beowulf."		Clash of the Gods Thor, Norse god of thunder.		Decoding the Past "Cults. Dangerous Devotion" The mystery of cults.		
ESPN2 26	Territories Wild	Realtree Outdoors	Driven to Hunt	English Premier League Soccer: Aston Villa vs. Chelsea. (Live)					NASCAR Now (Live)		SportsCenter (Live)		Football
ESPN 27	SportsCenter		SportsCenter		SportsCenter		SportsCenter (Live)		College Gameday (Live)				Football
FSP 28	N. Amer. Hunter	Outdoor Secret	Veteran Outdoors	Birding Adventures	The Final Score	Paid Program	Paid Program	Paid Program	Steelers Youth	Mike Tomlin	In Fisherman	Endless Golf (N)	College Football
USA 29	Law & Order: Criminal Intent (In Stereo)		Thin Instantly	Paid Program	Paid Program	Paid Program	Psych "Shawn Takes a Shot in the Dark"		** "Annapolis" (2006, Drama) James Franco. A young man enters the U.S. Naval Academy.				'Dukes-Hazzard'
CNN 30	CNN Saturday Morning			House Call	CNN Saturday Morning			Bottom Line	Newsroom		Newsroom		Newsroom
NICK 33	All Grown Up	Danny Phantom	Jimmy Neutron	Jimmy Neutron	OddParents	OddParents	SpongeBob	SpongeBob	The Penguins	The Penguins	The Penguins	The Penguins	SpongeBob
AMC 34	Movie: Cont'd	Lonesome Dove Two former Texas Rangers join a cattle drive to Montana Territory. (Part 1 of 2)								Lonesome Dove Jake's involvement with the Suggs gang reaches a tragic climax. (Part 2 of 2)			
TDC 35	Foreclosure	Colon Detox	Paid Program	Paid Program	Paid Program	Paid Program	Dirty Jobs Marble quarry. (In Stereo)		Dirty Jobs Working with animals. (In Stereo)		Lobstermen "Land of the Giants" (In Stereo)		Wreck. Nation
DISN 36	Little Einsteins	Charlie & Lola	Tigger & Pooh	Little Einsteins	Special Agent Oso	Handy Manny	Mickey Mouse	Mickey Mouse	Imag. Movers	Handy Manny	Phineas and Ferb	Phineas and Ferb	"Can of Worms"
A&E 37	Paid Program	Paid Program	Biography "Mel Gibson"		Sell This House!	Sell This House!	Sell This House!	Sell This House!	Sell This House!	Sell This House!	Flip This House Victorian multifamily homes.		Flip This House
TBS 38	Married... With	Married... With	Steve Harvey	Steve Harvey	Yes, Dear (In Stereo)	Yes, Dear (In Stereo)	** "Yours, Mine & Ours" (2005) The marriage of two widowed parents creates one large family.				**½ "Legally Blonde 2: Red, White & Blonde" (2003) Reese Witherspoon.		
FAM 39	Paid Program	Paid Program	Step by Step	Step by Step	Sabrina-Witch	Sabrina-Witch	Full House (In Stereo)	Full House (In Stereo)	8 Simple Rules Date.	8 Simple Rules	That '70s Show	That '70s Show	That '70s Show
TOON 40	Tom & Jerry		The Secret Saturdays	Chaotic (In Stereo)	Bakugan	Super Hero	Pokemon Galac	Hot Wheels	Batman: Brave	Star Wars Clo.	Ben 10: Alien Force	Yu-Gi-Oh! 5D's	Johnny Test
FNC 42	The O'Reilly Factor		Fox and Friends Saturday						Bulls and Bears	Cavuto on Business	Forbes on FOX (N)	Cashin' In (N)	America's News HQ
SYFY 43	Paid Program	Paid Program	Paid Program	Paid Program	Paid Program	Paid Program	**½ "Mimic 3: Sentinel" (2003, Horror) Karl Geary, Alexis Dziena.		*** "Shallow Ground" (2005, Horror) A blood-soaked teenager wanders into a rural police station.				
SPIKE 44	Paid Program	Celebrity Ab Secrets	Paid Program	Internet Millions	Paid Program	Paid Program	Married... With	Married... With	Married... With	Married... With	Xtreme 4x4 (In Stereo)	Horsepower TV	Trucks! (In Stereo)
TNT 45	Angel "Dad" (In Stereo)		Angel "Birthday" (In Stereo)		Law & Order "Teenage Wasteland" (In Stereo)		Law & Order "Phobia" (In Stereo)		Law & Order "A Losing Season" (In Stereo)		The Closer		"H'mooners"
FX 46	Paid Program	Paid Program	The Practice "Blowing Smoke" (In Stereo)		The Bernie Mac Show	The Bernie Mac Show	** "Rebound" (2005) Martin Lawrence. A college basketball coach leads a team of middle schoolers.				** "Are We There Yet?" (2005, Comedy) Ice Cube, Nia Long.		
NGEO 47	Paid Program	Paid Program	Hair Club	Paid Program	Paid Program	Paid Program	Locked Up Abroad "Margarita Island"		Locked Up Abroad "Sydney"		Locked Up Abroad "Bangladesh"		Locked Up Abroad
MSNBC 48	For God and Country: A Marine Sniper's Story		MSNBC News Live (N)		MSNBC News Live (N)		MSNBC News Live (N)		MSNBC News Live (N)		MSNBC News Live (N)		Kids in Crisis
SPEED 49	Fun with Trikke	Paid Program	MotorWeek (In Stereo)	Amer. Thunder	Chop Cut Rebuild (N)	KIT Autobody	Gearz	Hot Rod TV	Livin' the Low Life	Two Guys Garage	Trackside At... From Concord, N.C.		Monster Jam (N)
OUTDR 51	Gold Fever		Reel in the Outdoors	Match Fish.	Guide-Outdoors	Elk Chronicles	Buckmaster	Duck Comm.	Outdoor Icons	Addicted, Out	Maximum Archery	Rocky's Geared Up	Gold Fever
TVL 52	Roseanne (In Stereo)	Roseanne "Labor Day"	Roseanne (In Stereo)	Roseanne (In Stereo)	The Brady Bunch	The Brady Bunch	The Brady Bunch	The Brady Bunch	The Brady Bunch	The Brady Bunch	The Brady Bunch	The Brady Bunch	The Brady Bunch
WE 55	Paid Program	Paid Program	Paid Program	Paid Program	Paid Program	Paid Program	Paid Program	Paid Program	My Fair Wedding With David Tutera		My Fair Wedding With David Tutera		*** "9 to 5" (1980)
COM 57	Paid Program	Paid Program	** "40 Days and 40 Nights" (2002) A bad breakup induces a young man to give up sex for Lent.				Com.-Presents	Com.-Presents	Com.-Presents	Com.-Presents	Live at Gotham		Scrubs (In Stereo)
TLC 58	HAAN Steam Mop	Paid Program	Designing	Paid Program	Paid Program	Paid Program	Property Ladder "Texas Tear-Down Turmoil"		Property Ladder (In Stereo)		Property Ladder "Restoration Twin Set"		Home Made
HALL 68	Animal Adventures	Animal Adventures	Animal Adventures	Animal Adventures	Animal Adventures	Animal Adventures	The Golden Girls	The Golden Girls	The Golden Girls	The Golden Girls	*½ "The Big Green" (1995, Comedy) Steve Guttenberg, Olivia d'Abo.		

SATURDAY AFTERNOON — OCTOBER 17, 2009

	12:30	1 PM	1:30	2 PM	2:30	3 PM	3:30	4 PM	4:30	5 PM	5:30	6 PM	6:30
CBS 2 2 5 5	Paid Program	Paid Program	Motorcycle Racing: Rockstar Energy Drink U.S. Open of Supercross. Las Vegas			College Football Today (Live)	College Football: Teams TBA. (Live)						
WTAE 4	(12:00) College Football: Louisville at Connecticut. (Live)						College Football: Teams TBA. (Live)						
NBC 6 25 8 12 12	(6)(11)(12)Jane & the Dragon (8)College Football ACC -- Teams TBA.	(6)(12)Paid Program (11)Zula Patrol Bula tells Gorga's backstory	(6)(11)(12)Action Sports Orlando, Fla. (In Stereo Live)				College Football: USC at Notre Dame. (In Stereo Live)						
MNT 7 22	(12:00) College Football: Georgia at Vanderbilt. (Live)						That '70s Show	George Lopez	George Lopez	** "Kids in America" (2005) Gregory Smith. High schoolers revolt against their tyrannical principal.			
FOX 10 53	Paid Program	Paid Program	Paid Program	** "The Peacemaker" (1997, Action) George Clooney, Nicole Kidman, Marcel Iures. A U.S. team seeks stolen nuclear weapons.					Seinfeld (In Stereo)	Desperate Housewives "Nice She Ain't"		Two and a Half Men	Friends (In Stereo)
PBS 13 13	Cooking Class	Julia-Jacques	Everyday Food	Victory Garden	Woodwright	Yankee Shop	Ask This Old House	This Old House	Gourmet	Smart Travels	OpenRoad (In Stereo)	Antiques Roadshow "San Antonio, Texas"	
PBS 16 36	Viewers' Favorites Viewers choose favorite shows				Viewers' Favorites Viewers choose favorite shows.				Viewers' Favorites Viewers choose favorite shows.				Viewers' Favorites
WGN 22	Cultivating Life	Boston Legal "Nuts" (In Stereo)		Law & Order: Criminal Intent "Acts of Contrition"		Law & Order: Criminal Intent "Saving Face"		Legend of the Seeker "Mirror" (In Stereo)		Legend of the Seeker "Cursed" (In Stereo)		Bones "A Boy in a Tree" (In Stereo)	
LIFE 23	Movie: Cont'd	**½ "Queen Sized" (2008, Drama) An overweight teen stands up to pranksters at her school.				** "Odd Girl Out" (2005, Drama) Alexa Vega, Lisa Vidal. An ostracized teen sinks into despair.				"Fab Five: The Texas Cheerleader Scandal" (2008, Docudrama) Jenna Dewan, Ashley Benson.			
HIST 24	Decoding the Past	MysteryQuest "San Francisco Slaughter"		MysteryQuest "The Lost City of Atlantis"		MysteryQuest "Alien Cover-Up"		Pawn Stars	Pawn Stars	Alaska: Dangerous Territory Dangerous occupations.			
ESPN2 26	(12:00) College Football: Teams TBA. (Live)					College Football Scoreboard (Live)		Horse Racing: Breeders' Cup Challenge. Toronto. (Live)				College Football: Teams TBA. (Live)	
ESPN 27	(12:00) College Football: Teams TBA. (Live)					Scoreboard	College Football: Teams TBA. (Live)						Scoreboard
FSP 28	(12:00) College Football: St. Francis (Pa.) at Robert Morris. (Live)						College Football: Edinboro at California (Pa.) (Live)						
USA 29	Movie: ** "The Dukes of Hazzard" (2005) Johnny Knoxville. Cont'd			** "Bringing Down the House" (2003) A brassy ex-con gets an uptight attorney to clear her name.				NCIS "Singled Out" (In Stereo)		NCIS "Faking It" (In Stereo)		NCIS "Dead and Unburied" (In Stereo)	
CNN 30	(12:00) Newsroom	Your Money		Newsroom		Newsroom		Newsroom		Newsroom		The Situation Room With Wolf Blitzer	
NICK 33	SpongeBob	iCarly (In Stereo)	iCarly (In Stereo)	The Fairly OddParents (In Stereo)		The Penguins	The Penguins	Back at the Barnyard	Back at the Barnyard	iCarly (In Stereo)	iCarly (In Stereo)	iCarly (In Stereo)	iCarly (In Stereo)
AMC 34	(10:30) Lonesome Dove Jake's involvement with the Suggs gang reaches a tragic climax. (Part 2 of 2)				***½ "The Dirty Dozen" (1967, War) Lee Marvin, Ernest Borgnine, Charles Bronson. Major turns 12 GI felons into commandos.							*** "First Blood" (1982) Sylvester Stallone.	
TDC 35	Wreck. Nation	Wreckreation Nation With Dave Mordel		Arctic Roughnecks (In Stereo)		Extreme Loggers: Ice Logging "Below Zero"		Extreme Loggers: Ice Logging Fierce weather.		Extreme Loggers: Ice Logging (In Stereo)		Extreme Loggers "Mule Logging" Mules are used.	
DISN 36	Movie: "Can of Worms" (1999) Cont'd		Zack & Cody	Zack & Cody	Zack & Cody	Wizards-Place	Jonas	** "Halloweentown" (1998) A girl helps save a supernatural town.			'Halloweentown II: Kalabar's Revenge' (2001) Debbie Reynolds.		
A&E 37	(12:00) Flip This House	Flip This House Home's endless problems.		Paranormal State	Paranormal State	Paranormal State	Paranormal State	Paranormal State	Paranormal State	Paranormal State	Paranormal State	CSI: Miami A Marine recruiter is murdered.	
TBS 38	Movie: Cont'd	** "Win a Date With Tad Hamilton!" (2004) Kate Bosworth. A woman's friend and an actor vie for her affection.					Everybody-Raymond	Everybody-Raymond	Everybody-Raymond	According to Jim	The King of Queens	The King of Queens	Seinfeld (In Stereo)
FAM 39	*½ "Jack" (1996, Fantasy) Robin Williams, Diane Lane, Jennifer Lopez. A young victim of accelerated aging enters the real world.					** "Meet Joe Black" (1998, Fantasy) Brad Pitt, Anthony Hopkins, Claire Forlani. Premiere. The Grim Reaper assumes the form of a recently deceased man.							
TOON 40	Johnny Test	Teen Titans "Troq"	Teen Titans	Ed, Edd 'n Eddy	Ed, Edd 'n Eddy	Misadv. of Flapjack	Misadv. of Flapjack	Total Drama	Total Drama	Total Drama	Total Drama	Stoked	Stoked
FNC 42	(12:00) America's News HQ			Jrnl Edit. Rpt	Fox News Watch	America's News HQ		America's News HQ		Glenn Beck		America's News HQ	
SYFY 43	** "The Crow: Salvation" (2000) A wrongly executed man returns to avenge his lover's murder.				*** "The Crow" (1994, Fantasy) Brandon Lee. A rock star rises from the dead to avenge his murder.				**½ "Saw" (2004, Horror) Cary Elwes, Danny Glover, Monica Potter. A doctor must kill his cellmate or his family will die.				
SPIKE 44	MuscleCar (In Stereo)	Deadliest Warrior "Apache vs. Gladiator"		Deadliest Warrior "Spartan vs. Ninja"		Deadliest Warrior "Pirate vs. Knight" (In Stereo)		Deadliest Warrior "Viking vs. Samurai"		Deadliest Warrior "Yakuza vs. Mafia"		Deadliest Warrior (In Stereo)	
TNT 45	Movie: ** "The Honeymooners" (2005) Cedric the Entertainer. Cont'd			*½ "Underclassman" (2005) Nick Cannon. A rookie policeman works under cover at a prep school.				**½ "Last Holiday" (2006, Comedy) Queen Latifah. A terminally ill woman lives it up on vacation.				**½ "I Think I Love My Wife" (2007) Chris Rock.	
FX 46	Movie: Cont'd	** "White Chicks" (2004, Comedy) Shawn Wayans, Marlon Wayans, Jaime King. Two male FBI agents pose as female socialites.						*** "Black Hawk Down" (2001, War) Josh Hartnett, Ewan McGregor, Tom Sizemore. U.S. soldiers meet with disaster in 1993 Mogadishu, Somalia.					
NGEO 47	Locked Up Abroad	Locked Up Abroad "Uganda"		Locked Up Abroad "Korea"		Locked Up Abroad "Kuwait"		Locked Up Abroad "Thailand"		Locked Up Abroad "Ecuador"		Locked Up Abroad "Jamaica"	
MSNBC 48	Kids in Crisis	The Runaways Children live on the streets		Unlocking the Past Murder case		Vegas Homicide The Las Vegas Homicide Squad		Who Shot the Sheriff		Crime and Punishment		Crime and Punishment "Cops Caught on Tape"	
SPEED 49	Monster Jam (N)	Formula One Racing Grand Prix of Brazil Qualifying. Sao Paolo, Brazil			Art of Performance Engineering: Mustang		Performance	NASCAR Smarts (N)	NASCAR in a Hurry	NASCAR RaceDay (Live)			
OUTDR 51	(12:00) Gold Fever	The Next Generation	Scouting, Adv.	Expedition Safari	Outdoor Ch.	Ultimate Outdoors	Guide-Outdoors	Adventures Abroad	Pheasants Forever	Trophy Hunter	Macmillan River Adv.	Step Outside	Scouting, Adv.
TVL 52	The Brady Bunch	The Brady Bunch	The Brady Bunch	The Brady Bunch	The Brady Bunch	The Brady Bunch	The Brady Bunch	The Brady Bunch	The Brady Bunch	*** "An Officer and a Gentleman" (1982, Drama) A hardened loner enlists in the Naval Aviation Corps.			
WE 55	Movie: *** "9 to 5" (1980, Comedy) Three working women rebel against their sexist employer. Cont'd				**½ "St. Elmo's Fire" (1985, Drama) Rob Lowe, Demi Moore, Andrew McCarthy. Friends drift after graduating from college.					*** "The Wedding Singer" (1998) Adam Sandler. A 1980s wedding crooner attempts to find true love.			
COM 57	Scrubs (In Stereo)	Scrubs	Scrubs	*½ "My Boss's Daughter" (2003) A man stays at a mansion to woo his employer's daughter.				*** "Beverly Hills Cop" (1984, Comedy-Drama) Eddie Murphy. A Detroit cop goes west to avenge his friend's death.					"Blue Collar"
TLC 58	Home Made	What Not to Wear "Then and Now" (In Stereo)		Say Yes to the Dress	Say Yes to the Dress	Wedded to Perfection "Here Comes the Groom"		Say Yes to the Dress	Say Yes to the Dress	Say Yes to the Dress	Say Yes to the Dress	Say Yes to the Dress	Say Yes to the Dress
HALL 68	Movie: Cont'd	**½ "A Cooler Climate" (1999) A housekeeper and her employer share an unlikely friendship.				**½ "Ordinary Miracles" (2005, Drama) Jaclyn Smith. A judge accepts custody of a troubled teen.				"Our House" (2006) Doris Roberts. A wealthy widow helps a homeless woman who saved her life.			

SATURDAY EVENING — OCTOBER 17, 2009

	7 PM	7:30	8 PM	8:30	9 PM	9:30	10 PM	10:30	11 PM	11:30	12 AM	12:30	1 AM
CBS 2 2 5 5	(2)News (5)NewsChannel 5 Weekend Ed.	(2)The Insider (5)Entertainment Tonight	NCIS "Caged" McGee is held captive in a women's prison. (In Stereo)		CSI: Miami "And They're Offed" A murder occurs during a horse race. (In Stereo)		48 Hours Mystery (N) (In Stereo)		(2)News (5)NewsChannel 5 Weekend Ed.	(2)Steelers Huddle (5)The Insider (In Stereo)	(2)CSI: NY "People With Money" (In Stereo) (5)Boston Legal "Angel of Death" (In Stereo)		(2)CSI: Miami (5)Grey's Anatomy
WTAE 4	Ch. 4 Action News (N)	NASCAR Racing: Sprint Cup -- NASCAR Banking 500. From Lowe's Motor Speedway in Concord, N.C. (Live)								Ch. 4 Action News at 11	Monk "Mr. Monk Stays in Bed"		Grey's Anatomy (In Stereo)
NBC 6 6 4 25 8 8 12 12	(6)News (8)Fortune (11)Jerome B. (12)Jeopardy	(6)Judge J. (8)Fifth Qrtr (11)Jeopardy (12)Wheel-Fortune	Mercy "Hope You're Good, Smiley Face" Determined Veronica tries to save the sole survivor of a horrific nightclub fire. (In Stereo)		Trauma "Bad Day at Work" Nancy and Rabbit are forced to work together. (In Stereo)		Law & Order: Special Victims Unit "Hammered" Man wakes up with a head injury and a dead woman in his bed. (In Stereo)		(6)WJAC-TV News at 11PM (8)(12)News (11)Channel 11 News	Saturday Night Live Gerard Butler; Shakira. (N) (In Stereo)			(6)Cops (8)(12)Poker After Dark (11)Jerome Bettis Show
MNT 4 22	Family Guy (In Stereo)	Family Guy (In Stereo)	** "Jay and Silent Bob Strike Back" (2001) Two slackers try to sabotage the production of a movie.				Channel 11 News	That '70s Show	Paid Program	Paid Program	It's Alive! Join your house		
FOX 10 53	Friends (In Stereo)	MLB Baseball: American League Championship Series Game 2 -- Teams TBA (In Stereo Live)						To Be Announced	Talkshow With Spike Feresten (In Stereo)		Sit Down, Shut Up	Paid Program	Bones (In Stereo)
PBS 13 13	The Lawrence Welk Show "Farm Show"		Keeping Up	Being Served	As Time Goes By	Yes, Prime Minister	Red Green	Excellent Adventures	Austin City Limits "Kenny Chesney" (N)		Motown -- The Definitive Performances (My Music) (In Stereo)		
PBS 16 36	(6:30) Viewers' Favorites Viewers choose favorite shows			Viewers' Favorites Viewers choose favorite shows.				Viewers' Favorites Viewers choose favorite shows.				Viewers' Favorites	
WGN 22	Bones "Death in the Saddle" (In Stereo)		**½ "High Crimes" (2002, Suspense) Ashley Judd. An attorney tries to prove her husband's innocence.				America's Funniest Home Videos (In Stereo)		Scrubs (In Stereo)	Scrubs "My Way Home"	** "Godsend" (2004) Greg Kinnear. A scientist clones a couple's dead son.		
LIFE 23	"Acceptance" (2009) Joan Cusack. A teen and her mother endure the college-admissions process.				"Sorority Wars" (2009) Lucy Hale. A college freshman refuses to pledge her mother's sorority.				"Sorority Wars" (2009) Lucy Hale. A college freshman refuses to pledge her mother's sorority.				Frasier (In Stereo)
HIST 24	Modern Marvels "Magnets"		JFK: 3 Shots That Changed America The assassination's aftermath raises controversy.				The Lincoln Assassination An analysis of the events surrounding the Lincoln assassination.				JFK: 3 Shots That Changed America (Part 2 of 2)		
ESPN2 26	(6:00) College Football: Teams TBA. (Live)				College Football: Teams TBA. (Live)						NASCAR Now (Live)		Baseball Tonight
ESPN 27	Scoreboard	College Football: Teams TBA. (Live)						SportsCenter (Live)			College Football Final (Live)		SportsCenter
FSP 28	Penguins Faceoff	NHL Hockey: Tampa Bay Lightning at Pittsburgh Penguins. Mellon Arena. (Live)					Penguins Postgame	College Football: Washington at Arizona State. (Joined in Progress) (Live)					
USA 29	NCIS "Witch Hunt" (In Stereo)		NCIS "Sandblast" (In Stereo)		NCIS "Driven" (In Stereo)		NCIS "Dead Man Walking" (In Stereo)		Psych "Shawn Takes a Shot in the Dark"		Action Sports Orlando, Fla. (In Stereo)		Law & Order: SVU
CNN 30	Newsroom		Another Day: Cheating Death (N)		Larry King Live		Newsroom		Another Day: Cheating Death		Larry King Live		Newsroom
NICK 33	iCarly (In Stereo)	iCarly (In Stereo)	iCarly (In Stereo)	True Jackson	The Troop (In Stereo)	iCarly (In Stereo)	George Lopez	George Lopez	The Nanny (In Stereo)	The Nanny (In Stereo)	Malcolm in the Middle	Malcolm in the Middle	Malcolm in the Middle
AMC 34	Movie: *** "First Blood" (1982) Cont'd		** "Rambo: First Blood Part II" (1985) Sylvester Stallone. Ex-Green Beret goes on Vietnam mission.				*** "Lethal Weapon" (1987, Action) Mel Gibson, Danny Glover. A veteran detective is paired with an eccentric partner.						***½ "Lethal Weapon 2" (1989) Mel Gibson.
TDC 35	Extreme Loggers "Helicopter Logging"		Extreme Loggers "Swamp Logging"		Best of Storm Chasers Exciting tornado-chasing moments. (N) (In Stereo)				Extreme Loggers "Swamp Logging"		Best of Storm Chasers Exciting tornado-chasing moments. (In Stereo)		
DISN 36	"Halloweentown High" (2004, Fantasy) Debbie Reynolds.			"Return to Halloweentown" (2006) A teenage witch must stop a plot to destroy Halloweentown.				Hannah Montana	Wizards-Place	That's So Raven	Zack & Cody	Cory in the House	Replacements
A&E 37	CSI: Miami "One of Our Own" (In Stereo)		Criminal Minds "Won't Get Fooled Again"		Criminal Minds Elusive rapist/murderer.		CSI: Miami Horatio learns about Julia's instability.		CSI: Miami "Down to the Wire" (In Stereo)		Criminal Minds "Won't Get Fooled Again"		Criminal Minds
TBS 38	*** "Independence Day" (1996, Science Fiction) (PA) Will Smith, Bill Pullman, Jeff Goldblum. Earthlings vs. evil aliens in 15-mile-wide ships.						** "Lethal Weapon 4" (1998, Action) (PA) Mel Gibson. Detectives Riggs and Murtaugh battle Chinese mercenaries.					** "Stealth" (2005, Action) Josh Lucas.	
FAM 39	* "Coyote Ugly" (2000) Piper Perabo. A struggling songwriter cuts loose in a rowdy New York bar.				* "Coyote Ugly" (2000) Piper Perabo. A struggling songwriter cuts loose in a rowdy New York bar.				*** "The Mask of Zorro" (1998, Adventure) Antonio Banderas. Zorro's protege crosses swords with a returning tyrant.				
TOON 40	Johnny Test	Johnny Test	Teen Titans "Stranded"	Teen Titans "Overdrive"	10 Count	Evolution-Sport	King of the Hill	King of the Hill	The PJs (In Stereo)	The Boondocks	The Boondocks	Bleach (N)	Bleach (N)
FNC 42	FOX Report		Huckabee		Special Programming		Geraldo at Large (In Stereo)		Jrnl Edit. Rpt	Fox News Watch	Red Eye		Geraldo at Large
SYFY 43	** "Saw II" (2005) Donnie Wahlberg. A detective must save his son from a madman's sadistic game.				** "Saw III" (2006, Horror) Tobin Bell, Shawnee Smith. Premiere. A doctor becomes a pawn in Jigsaw's latest game.					*½ "Joy Ride 2: Dead Ahead" (2008) Nicki Aycox. A crazy killer pursues some youths who took his car.			
SPIKE 44	Deadliest Warrior "Shaolin Monk vs. Maori"		Deadliest Warrior (In Stereo)		Deadliest Warrior The Taliban battles IRA		** "Sniper" (1993, Action) Tom Berenger. Two Army assassins take on a mission in Panama.				*½ "Sniper 2" (2002) A former Marine tries to assassinate a rogue general.		
TNT 45	Movie: "I Think I Love My Wife" (2007) Cont'd		**½ "Madea's Family Reunion" (2006, Comedy) A matriarch must keep the peace through family strife.				**½ "Madea's Family Reunion" (2006, Comedy) A matriarch must keep the peace through family strife.				** "The Honeymooners" (2005, Comedy) Cedric the Entertainer.		
FX 46	** "Behind Enemy Lines" (2001) An American flight navigator is stranded in war-torn Bosnia.				*** "Jarhead" (2005, War) Jake Gyllenhaal, Peter Sarsgaard, Jamie Foxx. Marines band together during the Gulf War.					Always Sunny	Damages "A Regular Earl Anthony"		Damages
NGEO 47	Explorer "Secret History of Gold"		Deadly Dozen Dangerous creatures		Alaska State Troopers "Ice Patrol"		Locked Up Abroad "Cube"		Deadly Dozen Dangerous creatures.		Alaska State Troopers "Ice Patrol"		Locked Up Abroad
MSNBC 48	Hollywood Vice Sunset Strip		Caught on Camera Criminals are caught		Lockup "Inside Angola" Angola Penitentiary.		Lockup: Raw "Ganging Up" Joining a gang.		Caught on Camera Criminals are caught.		Lockup: Raw How inmates spend their time.		Lockup Special
SPEED 49	On the Edge	Test Drive	Art of Performance Engineering: Mustang		Auto Racing: Knoxville Nationals Late Model Races - 6th Annual Event. Knoxville, Iowa.				Always Ferrari	Test Drive	Formula 1 Debrief		Inside Grand Prix
OUTDR 51	Hunting Adventure	Get in the Game	American Gun Dog	The Best of the West	Raglin Odrs	Ultimate Hunting	Summits-Places	Western Extreme	Adventures Abroad	Realtree Roadtrips	Spirit of the Wild	Duck Comm.	American Gun Dog
TVL 52	Movie: Cont'd	The Cosby Show	The Cosby Show	The Cosby Show	The Cosby Show	The Cosby Show	Roseanne (In Stereo)	Roseanne (In Stereo)	Roseanne (In Stereo)	Roseanne "Altar Egos"	Roseanne (In Stereo)	Roseanne (In Stereo)	Roseanne (In Stereo)
WE 55	The Locator	The Locator	The Locator	The Locator	The Locator (N)	The Locator	Adoption Diaries	Adoption Diaries	The Locator	The Locator	Adoption Diaries	Adoption Diaries	The Locator
COM 57	Movie: "Blue Collar Comedy Tour: One for the Road" (2006, Comedy) Cont'd				Larry the Cable Guy Morning Constitutions		Ron White: You Can't Fix Stupid		Jon Reep: Metro Jethro The comic performs.		Gerry Dee: No Reading Ahead		Ron White: Fix Stupid
TLC 58	Say Yes to the Dress	Say Yes to the Dress	Say Yes to the Dress	Say Yes to the Dress	Wedded to Perfection (In Stereo)		Wedded to Perfection "Episode 2" (In Stereo)		Say Yes to the Dress	Say Yes to the Dress	Wedded to Perfection (In Stereo)		Wedded to Perfection
HALL 68	"Accidental Friendship" (2008, Drama) Chandra Wilson. A police officer befriends a homeless woman.				"Safe Harbor" (2009, Drama) Treat Williams. A man and his wife care for some juvenile delinquents.				"You've Got a Friend" (2007) John Schneider. An orphan develops an unlikely friendship with a recluse				The Golden Girls

SUNDAY MORNING — OCTOBER 18, 2009

	6 AM	6:30	7 AM	7:30	8 AM	8:30	9 AM	9:30	10 AM	10:30	11 AM	11:30	12 PM
CBS 2 2 / 5 5	(2)Hayes-Freeland (5)Home Shop.	(2)Sunday Business Page	(2)Busytown Mysteries (5)Animal Rescue	(2)Noonbory (5)Outdoorsmen-Buck McNeely	(2)Joel Osteen (5)Wings of Faith	(2)Sunday Edition	CBS News Sunday Morning (N) (In Stereo)			Face the Nation (N) (In Stereo)	(2)Showcase of Homes (5)Paid Program	(2)Steelers Kick-Off (5)Paid Program	The NFL Today Host James Brown. (Live)
WTAE 4	(5:30) Ch. 4 Action News (N)		Good Morning America (N)		Ch. 4 Action News-8AM (N)				This Week With George Stephanopoulos (N) (In Stereo)		jennifer	Teen Kids News (In Stereo) (EI)	Emperor New
NBC 6 6 / 8 25 / 11 8 / 12 12	(6)Region's Bus. (8)Fsidick (11)Mass (12)Paid Prog	(6)Gospel Notes (8)(12)Paid Program (11)Slimming Jeans	(6)Ministries (8)Paid Prog (11)News (12)Upper-Church	(8)Contemporary Retirement (12)Evangelistic Outreach	(6)(8)Today (N) (In Stereo) (12)Decision Makers		(6)(8)Meet the Press The status of women in America. (N) (12)Today (N) (In Stereo)		(6)Paid Prog (8)Chris Matthews (11)Business (12)Press	(6)Paid Prog (8)Eastern Golf with Todd (11)Meet Press	(6)Van Impe Pres (8)Paid Prog (12)Chris Matthews Show	(6)Hyndman Ministry Center (8)(11)Paid Program (12)Life of Victory	(6)(8)(12)Paid Program (11)The Tim McCarver Show Cal Ripken Jr
MNT 4 22	Paid Program	Paid Program	Paid Program	Paid Program	Best Indoor Grill	Anti-Aging Secrets	Paid Program	Paid Program	Internet Millions	Ten Minute Trainer	Paid Program	Paid Program	"Paulie" (1998)
FOX 10 53	Our World With	Paid Program	Paid Program	Paid Program	Paid Program	Believer's Voice	Life Today	Paid Program	FOX News Sunday With Chris Wallace (In Stereo)		Best Indoor Grill	Paid Program	Fox NFL Sunday
PBS 13 13	Sesame Street "Leela's Sesame Street Video"		Curious George	Mama-Movies	Mister Rogers	Bob the Builder	Thomas & Friends	Make Way for Noddy	Big Green Rabbit	Animalia (In Stereo)	Electric Comp	Fetch! Ruff	Flying off the Bridge
PBS 16 36	Dragon Tales	Viewers' Favorites Viewers choose favorite shows.				Viewers' Favorites Viewers choose favorite shows.				Viewers' Favorites Viewers choose favorite shows.			
WGN 22	Tomorrow's	Feed the Children	Paid Program	Amazing Facts	Key of David	Paid Program	Jimmy Swaggart (In Stereo)		Feed the Children	Paid Program	America's Funniest Home Videos (In Stereo)		WWE Superstars
LIFE 23	Paid Program	Paid Program	Ever Increasing Faith		Hour of Power		Paid Program	Health Corner	Will & Grace	Will & Grace	"The Party Never Stops" (2007, Drama) Sara Paxton, Nancy Travis.		
HIST 24	Paid Program	Paid Program	Lost Treasures of the Ancient World		Marked "Death of the Yakuza"		The 9/11 Conspiracies: Fact or Fiction Theories about the attacks of Sept. 11, 2001.				The Kennedy Assassination: Beyond Conspiracy		
ESPN2 26	Browning Expedition	Browning Expedition	Chronicles of the Hunt	Pro Hunter Journal	Whitetail Country	Territories Wild (N)	Realtree Outdoors	Driven to Hunt	Grateful Nation	Browning Expedition	Redfish Cup (N)	Fantasy Football Now (Live)	
ESPN 22	Sports-Center	College Football Final		NFL Matchup	SportsCenter (Live)		Outside the Lines (Live)	Sports Reporters	SportsCenter (Live)		Sunday NFL Countdown (Live)		
FSP 28	Paid Program	Paid Program	Paid Program	Paid Program	Colon Detox	Paid Program	Paid Program	All Outdoors	Horse Racing	NFL Players	Motorsports U	Inside Drag Racing (N)	Inside the Big East
USA 20	Law & Order: Criminal Intent "The Good Doctor"		Paid Program	Creflo Dollar	In Touch With Dr. Charles Stanley		Monk "Mr. Monk Goes to Group Therapy"		Monk "Happy Birthday Mr. Monk"		Psych The devil must be exorcised from a school.		Psych
CNN 30	Newsroom			House Call	CNN Sunday Morning		State of the Union With John King (N)		John King: Reliable Sources		State of the Union With John King (N)		State of the Union
NICK 33	All Grown Up	ChalkZone (In Stereo)	Jimmy Neutron	Jimmy Neutron	OddParents	OddParents	SpongeBob	SpongeBob	The Penguins	Back at the Barnyard	The Mighty B!	SpongeBob	SpongeBob
AMC 34	Movies Shook	★★★½ "The Dirty Dozen" (1967, War) Lee Marvin, Ernest Borgnine, Charles Bronson. Major turns 12 GI felons into commandos.							★★★ "Lethal Weapon" (1987, Action) Mel Gibson, Danny Glover. A veteran detective is paired with an eccentric partner.				
TDC 35	Paid Program	Paid Program	Paid Program	Paid Program	Paid Program	Paid Program	MythBusters "Cell Phone Destroys Gas Station"		MythBusters "Sinking Titanic" (In Stereo)		MythBusters "Exploding Toilet" (In Stereo)		Secret America
DISN 36	Little Einsteins	Charlie & Lola	Tigger & Pooh	Little Einsteins	Special Agent Oso	Handy Manny	Mickey Mouse	Mickey Mouse	Imag. Movers	Handy Manny	Phineas and Ferb	Phineas and Ferb	"Return to Hall"
A&E 37	Paid Program	Colon Detox	Biography "Elvis: Return to Tupelo" Elvis Presley's life from 1935 to 1956.				Private Sessions Martina McBride.		The Sopranos Tony has some bad luck.		The Sopranos AJ struggles with depression.		The Sopranos
TBS 36	Married... With	Married... With	★★ "Stealth" (2005, Action) (PA) Josh Lucas, Jessica Biel, Jamie Foxx. Three pilots combat artificial intelligence.					★★ "Doom" (2005, Science Fiction) (PA) The Rock. Soldiers battle mutants at a research facility on Mars.				★★½ "Sahara" (2005) Matthew McConaughey.	
FAM 39	Paid Program	Paid Program	Step by Step	Step by Step	Sabrina-Witch	Sabrina-Witch	Full House (In Stereo)	Full House (In Stereo)	My Wife and Kids	My Wife and Kids	8 Simple Rules	8 Simple Rules	"Teenage Mutant"
TOON 40	Tom & Jerry		Super Hero	Pokemon Galac	Chowder	Misadv. of Flapjack	Scooby-Doo	"Scooby-Doo Meets the Boo Brothers" (1967) Shaggy inherits a mansion with ghostly tenants.				Scooby-Doo and the Alien Invaders	
FNC 42	The O'Reilly Factor		FOX and Friends Sunday						America's News HQ	Sunday Housecall	America's News HQ		America's News HQ
SYFY 43	Paid Program	Paid Program	Paid Program	Paid Program	Paid Program	Paid Program	★★★ "Dog Soldiers" (2002) Sean Pertwee. Soldiers are besieged by werewolves in the Scots highlands.				★★ "Children of the Corn IV: The Gathering" (1996) Naomi Watts.		
SPIKE 44	Insanity (In Stereo)	Paid Program	Internet Millions	Paid Program	P90X: The Proof	Paid Program	Unsolved Mysteries (In Stereo)		Unsolved Mysteries (In Stereo)		Xtreme 4x4 (In Stereo)	Horsepower TV	Trucks! (In Stereo)
TNT 45	Law & Order "Ego" (In Stereo)		Law & Order "White Lie" (In Stereo)		Law & Order "Whiplash" (In Stereo)		Law & Order "All My Children" (In Stereo)		★★★ "Jackie Brown" (1997, Crime Drama) Pam Grier, Samuel L. Jackson. A fearless flight attendant gets in trouble with the law.				
FX 46	Paid Program	Paid Program	The Practice "New Evidence" (In Stereo)		The Practice "Hammerhead Sharks"		★★ "White Chicks" (2004, Comedy) Shawn Wayans, Marlon Wayans, Jaime King. Two male FBI agents pose as female socialites.						"Mr. 3000" (2004)
NGEO 47	Paid Program	Paid Program	Paid Program	Paid Program	Paid Program	Select Comfort	Dog Whisperer "Cujo and Molly"		Naked Science "Tsunami From Outer Space"		Prehistoric Predators "Razor Jaws"		Prehistoric Predators
MSNBC 46	Caught on Camera Criminals are caught.		Hardball Weekend	Your Business	MSNBC News Live (N)		MSNBC News Live (N)		MSNBC News Live (N)		MSNBC News Live (N)		Strangers
SPEED 49	Paid Program	Paid Program	Hot Rod TV	Gearz	Car Crazy Ken Gross.	Truck U (N)	Two Guys Garage (N)	My Classic Car	My Classic Car	Pinks – All Outtakes	Inside Grand Prix	Formula One Racing Grand Prix of Brazil.	
OUTDR 51	Scouting. Adv.	Step Outside	Addicted. Out	Ducks Unlimit.	Duck Comm.	Bone Collector	Driven TV	Memories in the Field	Big Game Profiles	American Archer	The High Road	Hunter's Specialties	Archer's Choice
TVL 52	Roseanne "Altar Egos"	Roseanne (In Stereo)	Roseanne (In Stereo)	Roseanne (In Stereo)	Good Times	Good Times	Good Times	Good Times	Good Times	Good Times	Good Times	Good Times	Good Times
WE 55	Paid Program	Paid Program	Paid Program	Paid Program	Paid Program	Paid Program	Paid Program	Paid Program	Girlfriends (In Stereo)	Girlfriends (In Stereo)	Girlfriends (In Stereo)	Girlfriends (In Stereo)	Girlfriends (In Stereo)
COM 57	Paid Program	Paid Program	★★★ "Beverly Hills Cop" (1984, Comedy-Drama) Eddie Murphy. A Detroit cop goes west to avenge his friend's death.					★½ "My Boss's Daughter" (2003) A man stays at a mansion to woo his employer's daughter.				Scrubs (In Stereo)	Scrubs "My Absence"
TLC 58	Paid Program	Paid Program	Paid Program	Paid Program	Celebrity Ab Secrets	Paid Program	Moving Up Women; first house. (In Stereo)		Moving Up John's mother gives him a new home.		Moving Up Structurally unsound; spooky.		Moving Up (In Stereo)
HALL 68	World Impact	Spoken Word	Odyssey Network Presents		Animal Adventures	Animal Adventures	Animal Adventures	Animal Adventures	The Golden Girls	The Golden Girls	"Sacrifices of the Heart" (2007, Drama) Melissa Gilbert.		

SUNDAY AFTERNOON — OCTOBER 18, 2009

	12:30	1 PM	1:30	2 PM	2:30	3 PM	3:30	4 PM	4:30	5 PM	5:30	6 PM	6:30
CBS 2 2 / 5 5	(12:00) The NFL Today Host James Brown (Live)	NFL Football: Cleveland Browns at Pittsburgh Steelers. Heinz Field. (Live)						NFL Football Tennessee Titans at New England Patriots. Gillette Stadium. (Live)					
WTAE 4	The Replacements	Ready to Forgive: An African Story of Grace (In Stereo)		Best Indoor Grill	Healing Foods	Ron Hazelton	Beautiful Homes-Estates	Best Indoor Grill	Healing Foods	To Be Announced		Ch. 4 Action News at 6	Wrld News Sun
NBC 6 6 / 8 25 / 11 8 / 12 12	(6)(8)(12)Paid Program (11)Storm Stories (In Stereo)	(6)(8)(11)Figure Skating: ISU Grand Prix of Figure Skating – France. (In Stereo) (12)★★★ "Man on the Moon" (1999, Biography) Jim Carrey, J. Alan Thomas, Bob Zmuda. Comic Andy Kaufman has an unusual but brilliant career.				Action Sports Orlando, Fla. (In Stereo Live)						(6)WJAC-TV News at 6 PM (8)(12)News (11)Channel 11 News	NBC Nightly News (N) (In Stereo)
MNT 4 22	Movie: ★★ "Paulie" (1998) A parrot tells his life story to a janitor. Cont'd			★★★ "Keeping the Faith" (2000) Ben Stiller. A rabbi and a priest each fall for an old friend.				"Til Lies Do Us Part" (2007, Drama) A woman hires a man to investigate her husband's infidelity.				TMZ (N) (In Stereo)	
FOX 10 53	Fox NFL Sunday	"Big Nothing" (2006, Comedy) Simon Pegg, Alice Eve. Three people team together to blackmail.				PokerStars.net Million Dollar Challenge		NFL Football Philadelphia Eagles at Oakland Raiders. Oakland-Alameda County Coliseum. (In Stereo Live)					
PBS 13 13	Flying off the Bridge	Excellent Adventures	OnO (In Stereo)	Black Horizons	Tavis Smiley	Great Performances at the Met "La Damnation de Faust" Marcello Giordani plays the title role in the Berlioz musical.					Manfred Honeck	Explore PA "Poconos"	Natural Heroes
PBS 16 36	Viewers' Favorites Viewers choose favorite shows.				Viewers' Favorites Viewers choose favorite shows				Viewers' Favorites Viewers choose favorite shows.				Viewers' Favorites
WGN 22	WWE Superstars	Boston Legal "From Whence We Came"		★★½ "Uncle Buck" (1989, Comedy) John Candy. An easygoing relative takes care of three children.				★★★ "Gremlins" (1984, Fantasy) Zach Galligan. A lovable little creature spawns hundreds of evil beings.				ALF	ALF
LIFE 23	Movie: Cont'd	"The Tenth Circle" (2008, Drama) Kelly Preston. A family becomes the focus of a murder investigation.				★★½ "Wicked" (1998, Suspense) Julia Stiles. Someone kills a warped teen's mother.				★★ "Elvis and Anabelle" (2007, Drama) The son of a funeral director revives a dead beauty queen.			
HIST 34	The Kennedy	Kennedys: The Curse of Power				JFK: 3 Shots That Changed America The assassination of President Kennedy in 1963.				JFK: 3 Shots That Changed America The assassination's aftermath raises controversy.			
ESPN2 22	Football Now	Women's College Volleyball: Penn State at Michigan.				Spanish Primera Division Soccer: Teams TBA.				Bassmasters Russellville, Ark.		Bassmasters Decatur, Ala.	
ESPN 22	NFL Countdwn	College Football Final		Bowling: USBC U.S. Women's Open. Henderson, Nev.			Fast Fast World	Dog Show Oklahoma City.			Billiards: 2009 WPBA U.S. Open, Final		Baseball Tonight
FSP 28	Penn St. Story	Softball 360 (N)	The Weekly Update	In My Own Words	SportsBeat Rewind	Horse Racing	Best Damn 50	Championship Billiards		Best Damn Top 50 Special		World Poker Tour: Season 7	
USA 22	(12:00) Psych	★★★ "16 Blocks" (2006, Action) Bruce Willis. A world-weary cop protects a witness from assassins.				★★ "Blue Crush" (2002, Drama) Kate Bosworth. A young woman prepares for a big surfing contest.				★★ "Along Came Polly" (2004) Ben Stiller. A jilted newlywed finds solace with another woman.			
CNN 30	State of the Union	Fareed Zakaria GPS		Amanpour.		Your Money		Newsroom		Newsroom		Newsroom	
NICK 33	SpongeBob	iCarly (In Stereo)	iCarly (In Stereo)	Drake & Josh	Drake & Josh	The Penguins	The Penguins	The Penguins	The Penguins	Ned's School	Ned's School	iCarly (In Stereo)	iCarly (In Stereo)
AMC 30	★★★½ "Lethal Weapon 2" (1989, Action) Mel Gibson, Danny Glover. Riggs and Murtaugh battle drug-smuggling diplomats.					★★★ "Lethal Weapon 3" (1992, Action) Mel Gibson, Joe Pesci. Detectives and a wild woman crush a guns-to-gangs deal.					★★ "Rambo: First Blood Part II" (1985, Action) Sylvester Stallone.		
TDC 35	Secret America	The Da Vinci Shroud (In Stereo)		Secret History of the Freemasons Rituals.		Secret History of the Freemasons Rituals.		The Real Da Vinci Code (In Stereo)		The Real Da Vinci Code (In Stereo)		Unwrapping the Shroud: New Evidence	
DISN 36	Movie: "Return to Halloweentown" Cont'd		Phineas and Ferb	Hannah Montana	Hannah Montana	Hannah Montana	Hannah Montana	Hannah Montana	Hannah Montana	Hannah Montana	Hannah Montana	Hannah Montana	Hannah Montana
A&E 37	(12:00) The Sopranos	The Sopranos "The Second Coming"		The Sopranos "The Blue Comet" (In Stereo)		The Sopranos "Made in America" (In Stereo)		Parking Wars	Parking Wars	CSI: Miami A Marine recruiter is murdered.		CSI: Miami "One of Our Own" (In Stereo)	
TBS 16	Movie: ★★½ "Sahara" (2005) (PA) Matthew McConaughey. Cont'd			★★ "Lethal Weapon 4" (1998, Action) (PA) Mel Gibson. Detectives Riggs and Murtaugh battle Chinese mercenaries.					★★★ "Independence Day" (1996, Science Fiction) (PA) Will Smith. Earthlings vs. evil aliens in 15-mile-wide ships.				
FAM 39	Movie: ★★½ "Teenage Mutant Ninja Turtles" (1990) Judith Hoag. Cont'd			★★ "Teenage Mutant Ninja Turtles III" (1992) Elias Koteas. Four superturtles fight in feudal Japan.				"Dr. Dolittle 3" (2006) John Amos. A young woman has her father's ability to talk to animals.				"Dr. Dolittle: Tail to the Chief" (2008) Kyla Pratt.	
TOON 46	Scooby-Doo	"Scooby-Doo and the Loch Ness Monster" (2004)			"Scooby Doo! Pirates Ahoy!" (2006, Comedy)			★★½ "Scooby-Doo and the Cyber Chase" (2001) Voices of Joe Alaskey.			"Scooby-Doo! And the Legend of the Vampire" (2003, Comedy). Nicole Jaffe		
FNC 42	(12:00) America's News HQ			Special Programming		Special Programming		America's News HQ				FOX News Sunday With Chris Wallace (In Stereo)	
SYFY 43	Movie: Cont'd	"Children of the Corn V: Fields of Terror" (1998) A woman tries to save her brother from evil forces.				★ "Children of the Corn 666: Isaac's Return" (1999, Horror) A teen may be the key to a prophecy.				★★ "Children of the Corn: Revelation" (2001) FBI agents follow a serial killer into a desolate town.			
SPIKE 44	MuscleCar (In Stereo)	CSI: Crime Scene Investigation "Mascara"		CSI: Crime Scene Investigation Sky diver.		CSI: Crime Scene Investigation (In Stereo)		CSI: Crime Scene Investigation (In Stereo)		CSI: Crime Scene Investigation (In Stereo)		CSI: Crime Scene Investigation "Mascara"	
TNT 45	Movie: Cont'd	★★½ "Murder at 1600" (1997, Suspense) Wesley Snipes, Diane Lane. The president's son is implicated in a secretary's death.				★★★ "Drumline" (2002) Nick Cannon, Zoe Saldana. A Harlem youth joins a university's marching band.					★★★ "Hitch" (2005) A smooth-talker helps a shy accountant woo an heiress.		
FX 46	Movie: "Mr. 3000" (2004) A baseball star comes out of retirement. Cont'd			★★½ "Tears of the Sun" (2003, Action) Bruce Willis, Cole Hauser. Navy SEALs protect Nigerian refugees from ruthless rebels					★★★ "Jarhead" (2005, War) Jake Gyllenhaal, Peter Sarsgaard, Jamie Foxx. Marines band together during the Gulf War.				
NGEO 47	Prehistoric Predators	Bizarre Dinosaurs Earth 100 million years ago.		Dinosaurs Decoded		Kingdom of the Blue Whale		Disaster Lab "Blast Force"		Repossessed! "Repo 101"		Alaska State Troopers "Ice Patrol"	
MSNBC 46	Strangers	MSNBC Investigates: A Murderous Career		Meet the Press		Dead Men Talking: Final Exit		Dead Men Talking: Trail of Blood		Dead Men Talking: Eternal Neighbors		Lockup "Inside Angola" Angola Penitentiary.	
SPEED 46	(11:30) Formula One Racing: Grand Prix of Brazil. Sao Paolo, Brazil. (Live)			Barrett-Jackson 2009: The Auctions		Barrett-Jackson 2009: The Auctions		Monterey Historic Automobile Races		MotoGP Racing: 250cc – Australian Grand Prix.		MotoGP Racing: World Championship	
OUTDR 51	King of Bucks	The Next Generation	Bushman Show	Whitetail Freaks	American Safari	Ducks Unlimit.	Outdoor Icons	Higher Ground	Beyond the Lodge	On Your Own	Tracks-Africa	Elk Chronicles	Wild and Raw
TVL 52	Good Times	Good Times	Good Times	Good Times	★★½ "The Bodyguard" (1992, Drama) Kevin Costner, Whitney Houston. A bodyguard falls for the singer-actress he must protect.					Andy Griffith	Andy Griffith	Andy Griffith	Andy Griffith
WE 55	Girlfriends (In Stereo)	My Fair Wedding With David Tutera "Jennifer"		My Fair Wedding With David Tutera		My Fair Wedding With David Tutera		Bridezillas "Debra & Nicole"		Bridezillas Nicole has a meltdown.		Bridezillas Kirsten is a spoiled daddy's girl.	
COM 57	Scrubs "My Full Moon"	Scrubs "My Cuz"	★½ "My Baby's Daddy" (2004, Comedy) Eddie Griffin. Three footloose men deal with fatherhood.				"Blue Collar Comedy Tour: One for the Road" (2006, Comedy) Comics Jeff Foxworthy, Larry the Cable Guy, Bill Engvall.					Jon Reep: Metro Jethro The comic performs.	
TLC 58	(12:00) Moving Up	Extreme Forensics "Hunted Husband"		Extreme Forensics Best friend murdered.		Extreme Forensics "Silent Witness"		Extreme Forensics "Blood Sisters"		Extreme Forensics "Creature of Habit"		Extreme Forensics "A Splintered Tail"	
HALL 68	Movie: Cont'd	"Thicker Than Water" (2005) Melissa Gilbert. A woman sets out to find her late father's former wife.				"Accidental Friendship" (2008, Drama) Chandra Wilson. A police officer befriends a homeless woman.				"Bound by a Secret" (2009) Meredith Baxter. A terminally ill woman wants to reveal a lifelong secret.			

SUNDAY EVENING — OCTOBER 18, 2009

	7 PM	7:30	8 PM	8:30	9 PM	9:30	10 PM	10:30	11 PM	11:30	12 AM	12:30	1 AM
CBS 2 2 / 5 5	60 Minutes (N) (In Stereo)		The Amazing Race 15 "I'm Like Ricky Bobby" (N) (In Stereo)		Three Rivers "Good Intentions" (N) (In Stereo)		Cold Case "Soul" The team investigates the 1970 murder of a musician; Lilly meets her stepbrother. (In Stereo)		(2)News (5)NewsChannel 5 Weekend Ed.	(2)Sunday Sports Showdown (5)At the Movies	(2)Inside (5)Housewives	(2)Extra (N) (In Stereo)	(5)Lost "One of Us" (In Stereo)
WTAE 4	America's Funniest Home Videos (N) (In Stereo)		Extreme Makeover: Home Edition "Marshall Family" (N) (In Stereo)		Desperate Housewives "The God-Why-Don't-You-Love-Me Blues"		Brothers & Sisters "From France With Love" (N) (In Stereo)		Ch. 4 Action News at 11	Ch. 4 Sports	Grey's Anatomy "Shake Your Groove Thing" (In Stereo)		Boston Legal "Nuts"
NBC 6 6 / 8 25 / 11 8 / 12 12	Football Night in America NFL highlights. (In Stereo Live)		NFL Football. Chicago Bears at Atlanta Falcons. Georgia Dome. (In Stereo Live)							(6)WJAC-TV News (8)(12)News (11)Channel 11 News	(6)Cops (8)Whacked Out Sports (11)Cops (12)CSI: NY	(6)Monk "Mr. Monk Stays in Bed" (8)Paid Program (11)Cops	(8)Paid Program (11)Lost (12)Decision Makers
MNT 4 22	Bones "A Boy in a Tree" (In Stereo)		Desperate Housewives "Bang" (In Stereo)		Judge Joe Brown	Judge Joe Brown	Everybody Hates Chris	Paid Program	Paid Program	Half & Half (In Stereo)	Half & Half (In Stereo)	House of Payne	House of Payne
FOX 10 53	Cleveland Sh	The Simpsons	The Simpsons	Cleveland Sh	Family Guy (In Stereo)	American Dad (N)	Channel 11 News on FOX 53 at 10 (N)		Seinfeld "The Race"	Van Impe Pres	Two and a Half Men	Skin Secrets	Paid Program
PBS 13 13	Design Squad	Biz Kid$ (In Stereo)	Nature "Rhinoceros" (In Stereo)		Masterpiece Mystery! (N) (In Stereo)			Tuba U: Basso	Travels to the Edge	Burt Wolf: Travels	Globe Trekker Panama; Colombia. (In Stereo)		Masterpiece
PBS 16 36	(6:30) Viewers' Favorites Viewers choose favorite shows.				Masterpiece Mystery! (N) (In Stereo)			Viewers' Favorites Viewers choose favorite shows.				Viewers' Favorites	
WGN 22	The Cosby Show	The Cosby Show	Newhart	Newhart	Barney Miller	Barney Miller	WGN News at Nine	Instant Replay	Cheers (In Stereo)	Cheers (In Stereo)	Bewitched	Bewitched	I Dream of Jeannie
LIFE 22	"The Haunting of Sorority Row" (2007) A freshman suspects a sorority house holds sinister secrets.				"Sorority Wars" (2009) Lucy Hale. A college freshman refuses to pledge her mother's sorority.				Grey's Anatomy (In Stereo)		"Sorority Wars" (2009, Comedy-Drama) Lucy Hale, Faith Ford.		
HIST 24	Time Machine		Nostradamus Effect "Son of Nostradamus"		The Kennedy Assassination: 24 Hours After (N)				Decoding the Past Some presidents use psychics.		Nostradamus Effect "Son of Nostradamus"		Kennedy
ESPN2 26	Bull Riding: PRCA Pro Tour Finale. Omaha, Neb.		Bull Riding: PRCA Pro Tour Finale. Omaha, Neb.		2009 World Series of Poker Las Vegas		2009 World Series of Poker Las Vegas		2009 World Series of Poker Las Vegas.		2009 World Series of Poker Las Vegas.		World Series
ESPN 22	SportsCenter (Live)			College Football Live (Live)					SportsCenter (Live)			SportsCenter (Live)	
FSP 22	World Poker Tour: Season 7		Air Racing Porto, Portugal. (N)		Sport Science		Best Damn 50	The Final Score (Live)	In My Own Words	The Final Score (Live)	Premier League Review Show (N)		The Final Score (Live)
USA 22	House "Safe" (In Stereo)		House House takes on a teenage faith healer.		House A mother and her son are in grave danger.		House "No Reason" (In Stereo)		House "The Tyrant" (In Stereo)		★★½ "Miami Vice" (2006, Crime Drama) Colin Farrell, Jamie Foxx.		
CNN 30	Newsroom		Another Day: Cheating Death		Larry King Live		Newsroom		Another Day: Cheating Death		Larry King Live		State of the Union
NICK 33	iCarly (In Stereo)	True Jackson	Nick News (In Stereo)	Malcolm in the Middle	Everybody Hates Chris	Everybody Hates Chris	George Lopez	George Lopez	The Nanny (In Stereo)	The Nanny (In Stereo)	Malcolm in the Middle	Malcolm in the Middle	Malcolm in the Middle
AMC 34	Movie: Cont'd	★★★ "Top Gun" (1986, Adventure) Tom Cruise. A hot-shot Navy jet pilot downs MiGs and loves an astrophysicist.					Mad Men The firm celebrates a milestone.		Mad Men The firm celebrates a milestone.		Breaking Bad "Over"		Mad Men
TDC 35	Angels vs. Demons: Fact or Fiction?		Hunting the Lost Symbol Images in Washington, D.C. (N) (In Stereo)				Storm Chasers "Storm Catchers" (In Stereo)		Hunting the Lost Symbol Images in Washington, D.C. (In Stereo)				Storm Chasers
DISN 36	Hannah Montana	Hannah Montana	Sonny With a Chance	Jonas	"Casper Meets Wendy" (1998) Casper helps a young witch fight a warlock.			Phineas and Ferb	Wizards-Place	Hannah Montana	Zack & Cody	Cory in the House	Replacements
A&E 39	CSI: Miami "Man Down" (In Stereo) (Part 2 of 2)		Criminal Minds "The Crossing" (In Stereo)		Criminal Minds "Tabula Rasa" (In Stereo)		Criminal Minds "Lo-Fi" (In Stereo)		CSI: Miami "To Kill a Predator" (In Stereo)		Criminal Minds "The Crossing" (In Stereo)		Criminal Minds
TBS 33	Movie: Cont'd	MLB Pregame	MLB Baseball National League Championship Series Game 3 – Teams TBA. (Live)							MLB Postgame	★★½ "Sahara" (2005) Adventurers search for a Confederate ship in Africa.		
FAM 39	Movie: "Dr. Dolittle: Tail to the Chief" Cont'd		★★ "Underdog" (2007) Voices of Jason Lee. A canine superhero protects the citizens of Capitol City				★★ "Down Periscope" (1996, Comedy) The wacky crew of a second-rate sub prepares for war games.				Joel Osteen	Feed the Children	Zola Levitt Presents
TOON 40	★★★ "Monster House" (2006) Animated. Youths discover that a home is alive and means them harm.				Total Drama	Star Wars Clo.	King of the Hill	Family Guy (In Stereo)	Family Guy (In Stereo)	Titan Maximum	Venture Bros.	Metalocalypse	The Mighty Boosh
FNC 42	FOX Report		Huckabee		Special Programming		Geraldo at Large (In Stereo)		Huckabee		Red Eye		Geraldo at Large
SYFY 43	"The Dunwich Horror" (2009) Jeffrey Combs, Griff Furst. A man searches for a copy of an ancient tome.				"Wolvesbayne" (2009, Horror) Jeremy London. A real-estate developer is bitten by a werewolf				★ "Book of Shadows: Blair Witch 2" (2000, Horror) A malevolent force stalks Blair Witch researchers				Twilight Zone
SPIKE 46	CSI: Crime Scene Investigation Sky diver		CSI: Crime Scene Investigation (In Stereo)		CSI: Crime Scene Investigation (In Stereo)		CSI: Crime Scene Investigation (In Stereo)		CSI: Crime Scene Investigation (In Stereo)		MANswers (In Stereo)	MANswers (In Stereo)	MANswers (In Stereo)
TNT 45	Movie: ★★★ "Hitch" (2005) Will Smith. Cont'd		★★ "Daddy's Little Girls" (2007) A poor mechanic and an attorney share an unexpected romance.				★★ "Daddy's Little Girls" (2007) A poor mechanic and an attorney share an unexpected romance.				"Drumline" (2002) A Harlem youth joins a university's marching band.		
FX 46	★★ "Wrong Turn" (2003) Desmond Harrington. Inbred cannibals terrorize six stranded motorists.				★★ "Premonition" (2007) Sandra Bullock. A woman has a precognitive vision of her husband's death.				Sons of Anarchy "Fa'x Cerebri"		Nip/Tuck "Don Hoberman"		That '70s Show
NGEO 47	Hooked "The Long Haul"		Hooked "Fish Gone Wild"		Hooked "Extreme Angling" (N)		Hooked "Monster Fish of Thailand"		Hooked "Fish Gone Wild"		Hooked "Extreme Angling"		Hooked
MSNBC 40	The Killing on Poplar River Murder of Kim Nees				Bloodlust Under the Bridge		Witness to Waco				To Catch a Predator		To Catch a Predator
SPEED 35	SPEED Report (N)		NASCAR Victory Lane From Concord, N.C. (N)		Wind Tunnel With Dave Despain (Live)		Pinks – All Out Memphis, Tenn		Pinks – All Outtakes	Pinks – All Outtakes	Wrecked	Wrecked	SuperCars Exposed
OUTDR 51	Mathews TV	The Crush	Hunting Adventure	Hunt Masters	Realtree Roadtrips	Whitetails	Bushman Show	Wildgame Nation	Expedition Safari	Huntin', World	Hunting Adventure	Realtree Roadtrips	The Crush
TVL 52	Andy Griffith	Andy Griffith	Andy Griffith	Andy Griffith	Andy Griffith	Andy Griffith	Andy Griffith	Andy Griffith	Andy Griffith	Andy Griffith	Roseanne (In Stereo)	Roseanne "Sleeper"	Roseanne (In Stereo)
WE 55	Bridezillas		Bridezillas		Bridezillas (N)		My Fair Wedding With David Tutera (N)		Bridezillas		My Fair Wedding With David Tutera		Bridezillas
COM 57	Larry the Cable Guy: Morning Constitutions		Ralphie May: Girth of a Nation Performance		Brian Regan: Standing Up The comic performs		Jeff Dunham: Arguing With Myself		South Park	Tosh.0	Secret Girlfriend	Futurama (In Stereo)	Futurama (In Stereo)
TLC 58	World's Heaviest Men "World's Heaviest Man"		The Woman With Giant Legs (In Stereo)		McKinnon Files "Episode 1" (N)		My Shocking Story "Albino Island" (In Stereo)		The Woman With Giant Legs (In Stereo)		McKinnon Files "Episode 1" (In Stereo)		Shocking Story
HALL 68	"Sacrifices of the Heart" (2007) Melissa Gilbert. An attorney visits her ailing father on the family farm.				"Thicker Than Water" (2005) Melissa Gilbert. A woman sets out to find her late father's former wife				"Ladies of the House" (2008, Drama) Pam Grier. Three women work together to remodel a house.				The Golden Girls

MONDAY EVENING — OCTOBER 19, 2009

	7 PM	7:30	8 PM	8:30	9 PM	9:30	10 PM	10:30	11 PM	11:30	12 AM	12:30	1 AM
CBS 2 2 / 5 5	(2)Evening News (5)Entertain	The Insider (N) (In Stereo)	How I Met Your Mother "Duel Citizenship"	Accidentally on Purpose First big argument.	Two and a Half Men "For the Sake of the Child"	The Big Bang Theory (N) (In Stereo)	CSI: Miami "Bad Seed" Stopping a deadly outbreak in Miami. (N) (In Stereo)		(2)KDKA-TV News at 11 (In Stereo) (5)News	Late Show With David Letterman (In Stereo)		The Late Late Show With Craig Ferguson (In Stereo)	
WTAE 4	Inside Edition	Entertainment Tonight	Dancing With the Stars Celebrities and their professional dance partners perform. (In Stereo Live)				Castle "When the Bough Breaks" (N) (In Stereo)		Channel 4 Action News at 11	Nightline (N)	Jimmy Kimmel Live (In Stereo)		Oprah Winfrey
NBC 6 6 / 8 25 / 11 8 / 12 12	(6)Entertainment Tonight (8)Wheel of Fortune (11)(12)Jeopardy!	(6)Be a Millionaire (8)Jeopardy (11)(12)Wheel-Fortune	Heroes "Tabula Rasa" Sylar starts on a path to rediscover his true identity. (N) (In Stereo)		Trauma "Stuck" Tyler and Boone respond to an explosion at a Chinese restaurant. (N) (In Stereo)		The Jay Leno Show (N) (In Stereo)		(6)WJAC-TV News at 11PM (8)(12)News (11)Channel 11 News	The Tonight Show With Conan O'Brien Sienna Miller; Steve Schirripa. (In Stereo)		Late Night With Jimmy Fallon (In Stereo)	
MNT 4 22	The Simpsons	Family Guy (In Stereo)	Law & Order: Criminal Intent "Crazy" (In Stereo)		Law & Order: Criminal Intent (In Stereo)		Law & Order: Special Victims Unit "Nocturne"		Star Trek: The Next Generation (In Stereo)		Paid Program	Paid Program	The Bernie Mac Show
FOX 10 53	Two and a Half Men	Seinfeld "The Fire"	House "Brave Heart" (N) (In Stereo) (PA)		Lie to Me "Honey" (N) (In Stereo)		Channel 11 News on FOX 53 at 10 (N)		Seinfeld (In Stereo)	My Name Is Earl	Frasier (In Stereo)	Paid Program	Paid Program
PBS 13 13	Business Rpt.	OnO (In Stereo)	Antiques Roadshow "San Antonio, Texas"		Latin Music USA Mexican-Americans create their own musical voice; Latin pop explosion. (In Stereo)				Charlie Rose (N) (In Stereo)		OnQ (In Stereo)	Smart Travels	Latin Music USA
PBS 16 36	Business Rpt.	Direct Connection	Antiques Roadshow "San Antonio, Texas"		Latin Music USA Mexican-Americans create their own musical voice; Latin pop explosion. (In Stereo)				Antiques Roadshow	Antiques Roadshow	Antiques Roadshow "San Antonio, Texas"		Latin Music USA
WGN 22	America's Funniest Home Videos		America's Funniest Home Videos		America's Funniest Home Videos (In Stereo)		WGN News at Nine (N) (In Stereo)		Scrubs (In Stereo)	Scrubs (In Stereo)	South Park (Part 1 of 2)	South Park	Star Trek Gen.
LIFE 22	Medium "Girls Ain't Nothing but Trouble"		Medium "Aftertaste" (In Stereo)		"Sorority Wars" (2009) Lucy Hale. A college freshman refuses to pledge her mother's sorority.				Will & Grace	Will & Grace	Frasier (In Stereo)	Frasier (In Stereo)	Will & Grace
HIST 24	Modern Marvels "Saws" The history of the saw.		Modern Marvels "Mad Electricity"		I Know What I Saw UFO witnesses share their experiences and observations.				That's Impossible "Eternal Life"		Modern Marvels "Mad Electricity"		I Know What I Saw
ESPN2 26	30 for 30		2009 World Series of Poker Las Vegas.		2009 World Series of Poker Las Vegas		2009 World Series of Poker Las Vegas		E:60 (N)		SportsNation		Baseball Tonight
ESPN 22	Monday Night Countdown (Live)			NFL Football Denver Broncos at San Diego Chargers. Qualcomm Stadium. (Live)						SportsCenter (Live)			NFL PrimeTime
FSP 28	College Football. Mercyhurst at Clarion.						Raw Tapes	The Final Score (Live)	Jay Glazer	The Final Score (Live)	Best Damn Top 50 Special		The Final Score (Live)
USA 22	NCIS "Lost & Found" (In Stereo)		NCIS "Corporal Punishment" (In Stereo)		WWE Monday Night Raw (In Stereo Live)				★★★ "Casino Royale" (2006, Action) Daniel Craig, Eva Green. James Bond plays poker with a man who finances terrorists.				
CNN 30	Lou Dobbs Tonight		Campbell Brown Campbell Brown. (N)		Larry King Live (N)		Anderson Cooper 360				Larry King Live		Anderson Cooper 360
NICK 13	iCarly (In Stereo)	SpongeBob	Malcolm in the Middle	Malcolm in the Middle	Everybody Hates Chris	Everybody Hates Chris	Glenn Martin	George Lopez	The Nanny (In Stereo)	The Nanny (In Stereo)	Malcolm in the Middle	Malcolm in the Middle	George Lopez
AMC 34	Movie: ★★★½ "Field of Dreams" (1989) Cont'd		★★★★ "Rain Man" (1988, Comedy-Drama) Dustin Hoffman, Tom Cruise. The Oscar-winning study of an autistic man and his brother.					Mad Men "The Color Blue" The firm celebrates a milestone.			★★★½ "Field of Dreams" (1989, Fantasy) Kevin Costner, Amy Madigan.		
TDC 35	Destroyed in Seconds	Destroyed in Seconds	Destroyed in Seconds	Destroyed in Seconds	U.S. Marshals: Operation Falcon (N)		U.S. Marshals: Operation Falcon (N)		Destroyed in Seconds	Destroyed in Seconds	U.S. Marshals: Operation Falcon		U.S. Marshals
DISN 36	Wizards-Place	Hannah Montana	"Minutemen" (2008) Jason Dolley. High-school outcasts use a time machine to change the past.				Phineas and Ferb	Hannah Montana	Wizards-Place	That's So Raven	Life With Derek	Cory in the House	Replacements
A&E 39	Criminal Minds "Profiler, Profiled" (In Stereo)		Intervention "Tom"		Intervention "Intervention In-Depth: Pot City USA"		Extreme Paranormal "New Mexico State"		Medium P.I.	Paranormal State	Intervention "Tom"		Intervention
TBS 36	My Name Is Earl	MLB Pregame	MLB Baseball National League Championship Series Game 4 – Teams TBA. (Live)							MLB Postgame	Seinfeld (In Stereo)	Sex and the City	"The Great Outdoors"
FAM 30	That '70s Show	That '70s Show	Lincoln Heights "With You I Will Leave" (N)		Greek "Fight the Power" (N) (In Stereo)		America's Funniest Home Videos (In Stereo)		The 700 Club		Lincoln Heights "With You I Will Leave"		Slimming Jeans
TOON 46	Teen Titans (Part 1 of 2)	Teen Titans (Part 2 of 2)	Scary Godmother: The Revenge of Jimmy		Stoked	6TEEN	King of the Hill	King of the Hill	Family Guy (In Stereo)	Family Guy	Robot Chicken	Hunger-force	Stroker and Hoop
FNC 42	The FOX Report With Shepard Smith (N)		The O'Reilly Factor (N)		Hannity (N)		On the Record With Greta Van Susteren		The O'Reilly Factor		Hannity		On the Record
SYFY 43	Ghost Whisperer "Drowned Lives"		Ghost Whisperer "The Ghost Within" (In Stereo)		Ghost Whisperer "A Grave Matter" (In Stereo)		Ghost Whisperer "The Woman of His Dreams"		Monster "A Murder" (N)	Monster (N)	Voltron Motion	Voltron Motion	The X-Files (In Stereo)
SPIKE 44	CSI: Crime Scene Investigation (In Stereo)		UFC Unleashed Frank Edgar vs. Tyson Griffin.		UFC Fight Night Melvin Guillard. (In Stereo)				UFC 104 Countdown: Machida vs. Shogun (N)		DEA "The Million Dollar Money Drop" (In Stereo)		CSI: Crime Scn
TNT 45	Bones "The Critic in the Cabernet" (In Stereo)		Bones "The End in the Beginning" (In Stereo)		The Closer "Elysian Fields"		The Closer "Time Bomb"		Raising the Bar "Trust Me"		Raising the Bar "Roman Holiday"		CSI: NY "Jamalot"
FX 46	Movie: "Premonition" (2007, Suspense) Cont'd		★★ "Ghost Rider" (2007, Action) Nicolas Cage, Eva Mendes, Wes Bentley. A motorcycle stuntman is a supernatural agent of vengeance						★★ "The Omen" (2006, Horror) Liev Schreiber, Julia Stiles, Mia Farrow. A diplomat's adopted son is pure evil.				
NGEO 42	Locked Up Abroad "India"		Hooked "Super Bass"		Hooked "Monsters of the Deep"		Hooked "Monster Fish of Australia" (N)		Hooked "Super Bass"		Hooked "Monsters of the Deep"		Hooked
MSNBC 46	Hardball		Countdown With Keith Olbermann		The Rachel Maddow Show		Countdown With Keith Olbermann		The Rachel Maddow Show		Hardball		Countdown
SPEED 49	Pass Time	NASCAR Race Hub	This Week in NASCAR (N)		SuperCars Exposed	SuperCars Exposed	Barrett-Jackson 2009: The Auctions		Car Crazy	Pass Time	This Week in NASCAR		SuperCars Exposed
OUTDR 33	Lucas Oil Unleashed	Lucas Oil Unleashed	Dirt Trax TV	Fisher's ATV World	Roll With It	Destination Polaris	Muzzy's Bow.	Steve Outdoor	Easton Bow	The Best of the West	Destination Polaris	Fisher's ATV World	Dirt Trax TV
TVL 52	Andy Griffith	Andy Griffith	Andy Griffith	Andy Griffith	Andy Griffith	Andy Griffith	Andy Griffith	Andy Griffith	Andy Griffith	Andy Griffith	Roseanne (In Stereo)	Roseanne (In Stereo)	Roseanne (In Stereo)
WE 55	Ghost Whisperer "The Curse of the Ninth"		The Golden Girls	The Golden Girls	The Golden Girls	The Golden Girls	The Golden Girls	The Golden Girls	The Golden Girls	The Golden Girls	The Golden Girls	The Golden Girls	Platinum Weddings
COM 57	Daily Show	The Colbert Report	★★ "Waiting..." (2005, Comedy) Ryan Reynolds. Restaurant employees ponder their lives.				Futurama (In Stereo)	Futurama (In Stereo)	Daily Show	The Colbert Report	Tosh.0	Secret Girlfriend	Futurama (In Stereo)
TLC 58	Little People	Little People	Little People	Little People	Jon & Kate Plus 8	Jon & Kate Plus 8	Ultimate Cake Off "Circus Spectacular"		Little People	Little People	Jon & Kate Plus 8	Jon & Kate Plus 8	Ultimate Cake Off
HALL 68	I Love Lucy	I Love Lucy	I Love Lucy	I Love Lucy	Touched by an Angel (In Stereo)		Touched by an Angel "The Letter" (In Stereo)		The Golden Girls	The Golden Girls	The Golden Girls	The Golden Girls	The Golden Girls

TUESDAY EVENING — OCTOBER 20, 2009

	7 PM	7:30	8 PM	8:30	9 PM	9:30	10 PM	10:30	11 PM	11:30	12 AM	12:30	1 AM
CBS 2 2, 5 5	(2)Evening News (5)Entertain	The Insider (N) (In Stereo)	NCIS "Code of Conduct" (N) (In Stereo)		NCIS: Los Angeles "Killshot" After a murder, secrets to classified software are thought to be lost. (N) (In Stereo)		The Good Wife "Crash" (N) (In Stereo)		(2)KDKA-TV News at 11 (In Stereo) (5)News	Late Show With David Letterman (In Stereo)		The Late Late Show With Craig Ferguson (In Stereo)	
WTAE 4	Inside Edition	Entertainment Tonight	Shark Tank (Season Finale) (N) (In Stereo)		Dancing With the Stars A celebrity is eliminated; a Michael Jackson tribute.		The forgotten "Canine John" (N) (In Stereo)		Channel 4 Action News at 11	Nightline (N)	Jimmy Kimmel Live (N) (In Stereo)		Oprah Winfrey
NBC 6 6, 8 25, 11 8, 12 12	(6)Entertainment Tonight (8)Wheel of Fortune (11)(12)Jeopardy!	(6)Be a Millionaire (8)Jeopardy (11)(12)Wheel-Fortune	The Biggest Loser Teams head to the beach to dig for buried treasure. (N) (In Stereo)				The Jay Leno Show (N) (In Stereo)		(6)WJAC-TV News at 11PM (8)(12)News (11)Channel 11 News	The Tonight Show With Conan O'Brien Jon Hamm; Cobra Starship; Estelle. (In Stereo)		Late Night With Jimmy Fallon (In Stereo)	
MNT 22	The Simpsons	Family Guy (In Stereo)	You Smarter?	You Smarter?	Deal or No Deal (N)	Deal or No Deal	Channel 11 News on FOX 53 at 10 (N)		Star Trek: The Next Generation (In Stereo)		Paid Program	Paid Program	The Bernie Mac Show
FOX 10 53	Two and a Half Men	MLB Baseball American League Championship Series Game 4 – Teams TBA. (In Stereo Live)						Seinfeld (In Stereo)	Seinfeld (In Stereo)	My Name Is Earl	Frasier (In Stereo)	Paid Program	Paid Program
PBS 13 13	Business Rpt.	OnQ (In Stereo)	Nova "Lizard Kings" (N) (In Stereo)		Frontline "The Warning" (N) (In Stereo)		Independent Lens "Butte, America" (N)		Charlie Rose (N) (In Stereo)		OnQ (In Stereo)	Smart Travels	Frontline (In Stereo)
PBS 16 36	Business Rpt.	Outdoors Maryland	Nova "Lizard Kings" (N) (In Stereo)		Poirot "The Adventure of the Clapham Cook"		Frontline "The Warning" (N) (In Stereo)		Antiques Roadshow	Antiques Roadshow	Nova "Lizard Kings" (In Stereo)		Poirot (In Stereo)
WGN 22	America's Funniest Home Videos (In Stereo)		★★ "Paulie" (1998, Comedy) Gena Rowlands. A parrot tells his life story to a janitor. (In Stereo)				WGN News at Nine (N) (In Stereo)		Scrubs (In Stereo)	Scrubs (In Stereo)	South Park	South Park "Free Hat"	Star Trek Gen.
LIFE 23	Medium An arson-related murder.		Medium "Burn Baby Burn"		How I Met	How I Met	Sher 1 (N)	Rita Rocks (N)	Will & Grace	Will & Grace	Sherri	Rita Rocks	Will & Grace
HIST 24	Modern Marvels "Titanic Tech"		The Universe		The Universe Liquids of the universe. (N)		How the Earth Was Made "Tsunami"		Rogue Waves		The Universe		The Universe
ESPN2 26	Baseball Tonight	NFL Live (Live)	NFL's Greatest Game Jan. 30, 2000. (N)			NFL's Greatest Game Jan. 21, 2007.			30 for 30 (N)		SportsNation		NASCAR Now
ESPN 27	E:60 (N)		30 for 30 (N)		2009 World Series of Poker Las Vegas.		2009 World Series of Poker Las Vegas.		SportsCenter (Live)		Baseball Tonight	NFL Live (N)	SportsCenter
FSP 28	Profiles	Brian Billick	UEFA Champions League Soccer: Teams TBA.					The Final Score (Live)	Brian Billick	The Final Score (Live)	Best Damn Top 50 Special		The Final Score (Live)
USA 29	Law & Order: Special Victims Unit (In Stereo)		Law & Order: Special Victims Unit "Persona"		Law & Order: Special Victims Unit "PTSD"		Law & Order: Special Victims Unit "Smut"		Law & Order: Special Victims Unit "Solitary"		Law & Order: Criminal Intent (In Stereo)		Psych
CNN 30	Lou Dobbs Tonight		Campbell Brown Campbell Brown. (N)		Larry King Live (N)		Anderson Cooper 360				Larry King Live		Anderson Cooper 360
NICK 33	iCarly (In Stereo)	SpongeBob	Malcolm in the Middle	Malcolm in the Middle	Everybody Hates Chris	Everybody Hates Chris	George Lopez	George Lopez	The Nanny (In Stereo)	The Nanny (In Stereo)	Malcolm in the Middle	Malcolm in the Middle	George Lopez
AMC 34	Movie: ★★★★ "Rain Man" (1988) Cont'd		★★★ "Top Gun" (1986, Adventure) Tom Cruise. A hot-shot Navy jet pilot downs MiGs and loves an astrophysicist.					★★½ "Stripes" (1981, Comedy) Bill Murray, Harold Ramis, Warren Oates. A joy ride takes two Army recruits across enemy lines.					Mad Men
TDC 35	Dirty Jobs Aerial tram maintenance. (In Stereo)		Dirty Jobs "High-Rise Window Washer"		Dirty Jobs Endangered snapping turtles. (N)		Ghost Lab "Smell of Fear" (N) (In Stereo)		Dirty Jobs "High-Rise Window Washer"		Dirty Jobs Endangered snapping turtles.		Ghost Lab (In Stereo)
DISN 36	Wizards-Place	Hannah Montana	★★ "The Haunted Mansion" (2003, Comedy) A man and his family encounter ghosts in an old house.				Phineas and Ferb	Hannah Montana	Wizards-Place	That's So Raven	Life With Derek	Cory in the House	Replacements
A&E 37	Criminal Minds "No Way Out" (In Stereo)		The First 48 "Smoke, Touch of Evil"		Parking Wars	Parking Wars	Parking Wars (N)	Parking Wars (N)	Parking Wars	Parking Wars	The First 48 "Smoke; Touch of Evil"		Parking Wars
TBS 38	My Name Is Earl "Pilot"	My Name Is Earl	Family Guy (In Stereo)	Family Guy (In Stereo)	The Office	The Office	The Office	The Office	The Office "Money"	Seinfeld	Seinfeld	Sex and the City	"Not Teen Mv"
FAM 39	That '70s Show	★★½ "The Goonies" (1985, Adventure) Sean Astin, Josh Brolin. Young misfits find a 17th-century pirate's treasure map.					America's Funniest Home Videos (In Stereo)		The 700 Club		Greek "Fight the Power" (In Stereo)		Paid Program
TOON 40	Johnny Test	Johnny Test	Total Drama	Total Drama	Stoked	6TEEN	King of the Hill	King of the Hill	Family Guy (In Stereo)	Family Guy (In Stereo)	Robot Chicken	Hunger-force	Stroker and Hoop
FNC 42	The FOX Report With Shepard Smith (N)		The O'Reilly Factor (N)		Hannity (N)		On the Record With Greta Van Susteren		The O'Reilly Factor		Hannity		On the Record
SYFY 43	Scare Tactics	Scare Tactics	Scare Tactics	Scare Tactics	Scare Tactics	Scare Tactics	ECW (Live)		"Wrong Turn 2: Dead End" (2007) Erica Leerhsen. Deranged cannibals terrorize reality-TV contestants.				The X-Files "Tooms"
SPIKE 44	CSI: Crime Scene Investigation (In Stereo)		UFC Unleashed (In Stereo)		Deadliest Warrior (In Stereo)		Deadliest Warrior The Taliban battles IRA.		Surviving Disaster "Nuclear Attack" (N)		DEA "Flip The Stripper" (In Stereo)		CSI: Crime Scn
TNT 45	Bones "Pilot" (In Stereo)		Bones "The Man in the SUV" (In Stereo)		Bones "A Boy in a Tree" (In Stereo)		HawthoRNe "Mother's Day"		Saving Grace "Am I Going to Die Today?"		HawthoRNe "Mother's Day"		Saving Grace
FX 46	Movie: Cont'd	★★★ "The Italian Job" (2003, Crime Drama) Mark Wahlberg, Charlize Theron. A thief and his crew plan to steal back their gold.					Sons of Anarchy "Gilead" (N)		Sons of Anarchy "Gilead"		Nip/Tuck "Don Hoberman"		Sons of Anarchy
NGEO 47	Bounty Hunters "Cat & Mouse"		Hooked "Gone Monster Fishing"		Hooked The world's largest freshwater fish.		Hooked Odd creatures		Hooked "Gone Monster Fishing"		Hooked The world's largest freshwater fish.		Hooked
MSNBC 48	Hardball		Countdown With Keith Olbermann (N)		The Rachel Maddow Show (N)		Countdown With Keith Olbermann		The Rachel Maddow Show		Hardball		Countdown
SPEED 49	Pass Time Police cars	NASCAR Race Hub	Monster Jam From St. Louis.		Super Bikes!	Super Bikes!	Jacked!	Jacked!	Pimp My Ride	Pass Time	Monster Jam From St. Louis.		Super Bikes!
OUTDR 51	Jim Zumbo Outdoors	Spirit of the World	Dream Season	Truth-Hunting	Hunting the Country	Obsession Revealed	Biologic Drury's	Full Frame	Eastman's Hunting TV	Mossy Oak Classics	Truth-Hunting	Biologic Drury's	Steve Outdoor
TVL 52	Andy Griffith	Andy Griffith	3rd Rock-Sun	3rd Rock-Sun	3rd Rock-Sun	3rd Rock-Sun	3rd Rock-Sun	3rd Rock-Sun	3rd Rock-Sun	3rd Rock-Sun	Roseanne (In Stereo)	Roseanne (In Stereo)	Roseanne (In Stereo)
WE 55	Ghost Whisperer "Giving Up the Ghost" (In Stereo)		Secret Lives of Women "Open Relationships"		Secret Lives of Women "Child Brides"		Secret Lives of Women "Mail Order Brides"		Secret Lives of Women "Hostages"		Secret Lives of Women "Child Brides"		Secret Lives
COM 57	Daily Show	The Colbert Report	Scrubs (In Stereo)	Scrubs (In Stereo)	South Park	South Park "Goobacks"	South Park	South Park	Daily Show	The Colbert Report	South Park	South Park	Futurama (In Stereo)
TLC 58	Ultimate Cake Off "Circus Spectacular"		Cake Boss (In Stereo)	Cake Boss (In Stereo)	18 Kids-Count	18 Kids-Count	The Little Couple	The Little Couple	Cake Boss (In Stereo)	Cake Boss (In Stereo)	18 Kids-Count	18 Kids-Count	The Little Couple
HALL	I Love Lucy	I Love Lucy	I Love Lucy	I Love Lucy	Touched by an Angel "Til Death Do Us Part"		Touched by an Angel "The Occupant"		The Golden Girls	The Golden Girls	The Golden Girls	The Golden Girls	The Golden Girls

WEDNESDAY EVENING — OCTOBER 21, 2009

	7 PM	7:30	8 PM	8:30	9 PM	9:30	10 PM	10:30	11 PM	11:30	12 AM	12:30	1 AM
CBS 2, 5	(2)Evening News (5)Entertain	The Insider (N) (In Stereo)	The New Adventures of Old Christine (In Stereo)	Gary Unmarried Gary does the sports report.	Criminal Minds "Cradle to Grave" The team hunts a suspect who impregnates and kills young women. (In Stereo)		CSI: NY "Battle Scars" The CSIs investigate the underground world of hip-hop dance battles. (N) (In Stereo)		(2)KDKA-TV News at 11 (In Stereo) (5)News	Late Show With David Letterman (In Stereo)		The Late Late Show With Craig Ferguson (In Stereo)	
WTAE 4	Inside Edition	Entertainment Tonight	Hank "Relax, Don't Do It"	The Middle "The Trip" (In Stereo)	Modern Family (In Stereo)	Cougar Town "You Wreck Me"	Eastwick "Mooning and Crooning" (N) (In Stereo)		Channel 4 Action News at 11	Nightline (N)	Jimmy Kimmel Live (N) (In Stereo)		Oprah Winfrey
NBC 6, 25, 8, 12	(6)Entertainment Tonight (8)Wheel of Fortune (11)(12)Jeopardy!	(6)Be a Millionaire (8)Jeopardy (11)(12)Wheel-Fortune	Mercy "You Lost Me With the Cinder Block" Veronica tries to save a pregnant woman in the aftermath of a car wreck. (N) (In Stereo)		Law & Order: Special Victims Unit "Hardwired" A boy is raped by a civil rights leader. (N) (In Stereo)		The Jay Leno Show (N) (In Stereo)		(6)WJAC-TV News at 11PM (8)(12)News (11)Channel 11 News Nightbeat	The Tonight Show With Conan O'Brien Jennifer Aniston; Melanie Oudin; Phoenix. (In Stereo)		Late Night With Jimmy Fallon (In Stereo)	
MNT 22	The Simpsons	Family Guy (In Stereo)	The Unit "Dedication" (In Stereo)		The Unit Exercise of torture and humiliation.		Law & Order: Special Victims Unit (In Stereo)		Star Trek: The Next Generation (In Stereo)		Paid Program	Paid Program	The Bernie Mac Show
FOX 53	Two and a Half Men	Seinfeld (In Stereo)	So You Think You Can Dance (N) (In Stereo)		Glee "Mash Up" (N) (In Stereo)		Channel 11 News on FOX 53 at 10 (N)		Seinfeld (In Stereo)	My Name Is Earl	Frasier (In Stereo)	Paid Program	Paid Program
PBS 13	Business Rpt.	OnQ (In Stereo)	Great Performances Gustavo Dudamel's debut as music director of the Los Angeles Philharmonic.				Art in the Twenty-First Century "Transformation"		Charlie Rose (N) (In Stereo)		OnQ (In Stereo)	Smart Travels	Performances
PBS 36	Ask the Gov	MotorWeek (In Stereo)	Great Performances Gustavo Dudamel's debut as music director of the Los Angeles Philharmonic.				Transformation Age-Tech.		Art in the Twenty-First Century "Transformation"		Great Performances (In Stereo)		
WGN 22	America's Funniest Home Videos (In Stereo)		★½ "Once Bitten" (1985, Comedy) Lauren Hutton. Vampire countess eyes teens for transfusion.				WGN News at Nine (N) (In Stereo)		Scrubs "My Fishbowl"	Scrubs "My Scrubs"	South Park	South Park	Star Trek Gen.
LIFE 23	Medium "Wicked Game" (In Stereo) (Part 1 of 2)		Medium "Wicked Game" (In Stereo) (Part 2 of 2)		★★★ "Disclosure" (1994, Suspense) An executive faces unwanted sexual advances from his boss.				Will & Grace	Will & Grace	Frasier (In Stereo)	Frasier (In Stereo)	Will & Grace
HIST 24	Modern Marvels		Modern Marvels "Superhighways"		Nostradamus Effect (N)		MysteryQuest "Rise of the Fourth Reich" (N)		The Nazi Expedition		Modern Marvels "Superhighways"		Nostradamus Effect
ESPN2 26	SportsNation		30 for 30		30 for 30		2009 World Series of Poker Las Vegas.		2009 World Series of Poker Las Vegas.		SportsNation		NASCAR Now
ESPN 27	Baseball Tonight	NFL Live (Live)	College Football: Tulsa at Texas-El Paso. (Live)						SportsCenter (Live)		Baseball Tonight	NFL Live (N)	SportsCenter
FSP 28	Penn St. Story	Penn State Football	WVU Football	Pitt Football	Inside the Big East	N.D. Football	Raw Tapes	The Final Score (Live)	Reloaded	The Final Score (Live)	Best Damn Hooters Dream Girl Special		The Final Score (Live)
USA 29	NCIS "Stakeout" (In Stereo)		NCIS "Collateral Damage" (In Stereo)		NCIS The team must play a dangerous war game.		NCIS "Dagger" (In Stereo)		★★½ "The Skeleton Key" (2005), John Hurt. A nurse works in a New Orleans house with an odd history.				In Plain Sight
CNN 30	Lou Dobbs Tonight		Campbell Brown Campbell Brown. (N)		CNN Presents "Latino in America" (N)				Anderson Cooper 360		Larry King Live		Anderson Cooper 360
NICK 33	iCarly (In Stereo)	SpongeBob	Malcolm in the Middle	Malcolm in the Middle	Everybody Hates Chris	Everybody Hates Chris	George Lopez	George Lopez	The Nanny (In Stereo)	The Nanny (In Stereo)	Malcolm in the Middle	Malcolm in the Middle	George Lopez
AMC 38	Movie: ★★½ "Stripes" (1981) Bill Murray. Cont'd		★★★ "Ghostbusters" (1984, Comedy) Bill Murray, Dan Aykroyd. Ghost fighters battle ghouls in a Manhattan high-rise.					★★½ "Ghostbusters II" (1989, Comedy) Bill Murray. A long-dead Carpathian warlock attempts to return to Earth.					★★ "K-9: P.I." (2002)
TDC 38	MythBusters The steam of a water heater.		MythBusters "Duct Tape Hour" (N) (In Stereo)		MythBusters Dirty car gets better gas mileage.		Time Warp Crushing cars. (N) (In Stereo)		MythBusters "Duct Tape Hour" (In Stereo)		MythBusters Dirty car gets better gas mileage.		Time Warp (In Stereo)
DISN 38	Wizards-Place	Hannah Montana	★★ "Mom's Got a Date With a Vampire" (2000, Adventure) Caroline Rhea, Charles Shaughnessy.				Phineas and Ferb	Hannah Montana	Wizards-Place	That's So Raven	Life With Derek	Cory in the House	Replacements
A&E 38	Criminal Minds "The Big Game" (In Stereo)		Bounty Hunter	Bounty Hunter	Bounty Hunter	Bounty Hunter	Dog the Bounty Hunter "Father of the Bride"		Manhunters	Manhunters	Bounty Hunter	Bounty Hunter	Bounty Hunter
TBS 38	My Name Is Earl	MLB Pregame	MLB Baseball: National League Championship Series Game 5 – Teams TBA. If necessary (Live)							MLB Postgame	My Name Is Earl	Sex and the City	"Starship Troopers"
FAN 38	That '70s Show	That '70s Show	★★★ "Beetlejuice" (1988) Michael Keaton. Ghouls help dead couple evict obnoxious homeowners.				America's Funniest Home Videos (In Stereo)		The 700 Club		Whose Line?	Whose Line?	Paid Program
TOON 10	Movie: Cont'd	"Scooby-Doo! The Mystery Begins" (2009) The gang joins forces to investigate a haunting at school.				Othersiders	King of the Hill	King of the Hill	Family Guy	Family Guy (In Stereo)	Robot Chicken	Hunger-force	Stroker and Hoop
FNC 45	The FOX Report With Shepard Smith (N)		The O'Reilly Factor (N)		Hannity (N)		On the Record With Greta Van Susteren		The O'Reilly Factor		Hannity		On the Record
SYFY 43	Ghost Hunters "Shadowy Figure"		Ghost Hunters "Attack of the Irish Elemental"		Ghost Hunters "Congress Theater"		Destination Truth (N) (In Stereo)		Ghost Hunters "Congress Theater"		Destination Truth (In Stereo)		The X-Files "Home"
SPIKE 59	CSI: Crime Scene Investigation (In Stereo)		UFC Unleashed (In Stereo)		UFC Unleashed (N) (In Stereo)		The Ultimate Fighter (N) (In Stereo)		UFC 104 Countdown: Machida vs. Shogun		The Ultimate Fighter (In Stereo)		CSI: Crime Scn
TNT 45	(5:00) Golf PGA Grand Slam of Golf – Day Two. From Bermuda. (Live)				NUMB3RS "Counterfeit Reality" (In Stereo)		Leverage "The Three Days of the Hunter Job"		Dark Blue "August"		Leverage "The Three Days of the Hunter Job"		Dark Blue "August"
FX 45	Movie: Cont'd	★★★ "The Devil Wears Prada" (2006, Comedy) Meryl Streep. A recent college graduate lands a job at a fashion magazine.					Nip/Tuck "Enigma" (N)		Nip/Tuck "Enigma"		Always Sunny	Always Sunny	That '70s Show
NGEO 45	Outlaw Bikers "Hells Angels"		Rescue Ink Unleashed "Bad Reputation"		Repossessed! Vehicle repossession.		Alaska State Troopers The Kenai Peninsula. (N)		Rescue Ink Unleashed "Bad Reputation"		Repossessed! Vehicle repossession.		Alaska-Trooper
MSNBC 45	Hardball		Countdown With Keith Olbermann		The Rachel Maddow Show		Countdown With Keith Olbermann		The Rachel Maddow Show		Hardball		Countdown
SPEED 45	Pass Time	NASCAR Race Hub	Amer. Thunder	Pinks – All Outtakes	Pass Time	Pass Time	Wrecked	Wrecked	Pimp My Ride	Pass Time	Amer. Thunder	Pinks – All Outtakes	Pass Time
OUTDR 50	Impossible Shots	Cowboys	Best Defense	Shooting USA	Sighting	American Guardian	American Rifleman	Shooting Gallery	Best Defense	Impossible Shots	Cowboys	Shooting USA	Sighting
TVL 50	Hogan's Heroes	Hogan's Heroes	Hogan's Heroes	Hogan's Heroes	M*A*S*H	M*A*S*H "Big Mac"	M*A*S*H "Payday"	M*A*S*H	M*A*S*H	M*A*S*H	Roseanne (In Stereo)	Roseanne (In Stereo)	Roseanne (In Stereo)
WE 50	Ghost Whisperer "Cat's Claw" (In Stereo)		60 Minutes "Green River Serial Killer"		60 Minutes "Doctor Charged With Murder"		60 Minutes "Kidnapping of Etan Patz"		The Locator	The Locator	Adoption Diaries	Adoption Diaries	The Locator
COM 57	Daily Show	The Colbert Report	Scrubs (In Stereo)	Scrubs (In Stereo)	South Park	Michael	South Park (N)	Secret Girlfriend	Daily Show	The Colbert Report	South Park	Secret Girlfriend	Futurama (In Stereo)
TLC 58	King of the Crown	King of the Crown	I Didn't Know	I Didn't Know	King of the Crown	King of the Crown	Toddlers & Tiaras The Gold Coast Pageant.		I Didn't Know	I Didn't Know	King of the Crown	King of the Crown	Toddlers & Tiaras
HALL 38	I Love Lucy	I Love Lucy	I Love Lucy	I Love Lucy	Touched by an Angel "Voice of an Angel"		Touched by an Angel (In Stereo)		The Golden Girls	The Golden Girls	The Golden Girls	The Golden Girls	The Golden Girls

THURSDAY EVENING — OCTOBER 22, 2009

	7 PM	7:30	8 PM	8:30	9 PM	9:30	10 PM	10:30	11 PM	11:30	12 AM	12:30	1 AM
CBS 2 2, 5 5	(2)Evening News (5)Entertain	The Insider (N) (In Stereo)	Survivor: Samoa (N) (In Stereo)		CSI: Crime Scene Investigation "19 Down..." Grissom joins the class of a pathologist to crack a case.		The Mentalist "Red Sauce" A mobster in witness protection is murdered. (In Stereo)		(2)KDKA-TV News at 11 (In Stereo) (5)News	Late Show With David Letterman (In Stereo)		The Late Late Show With Craig Ferguson (In Stereo)	
WTAE 4	Inside Edition	Entertainment Tonight	FlashForward "Gimme Some Truth" (N) (In Stereo)		Grey's Anatomy "I Saw What I Saw" (N) (In Stereo)		Private Practice "Pushing the Limits" (N) (In Stereo)		Channel 4 Action News at 11	Nightline (N)	Jimmy Kimmel Live (N) (In Stereo)		Oprah Winfrey
NBC 6, 25, 8, 12	(6)Entertainment Tonight (8)Wheel of Fortune (11)(12)Jeopardy!	(6)Be a Millionaire (8)Jeopardy (11)(12)Wheel-Fortune	Community (In Stereo)	Parks and Recreation (N) (In Stereo)	The Office "The Lover" Michael's new girlfriend. (N) (In Stereo)	30 Rock (In Stereo)	The Jay Leno Show (N) (In Stereo)		(6)WJAC-TV News at 11PM (8)(12)News (11)Channel 11 News	The Tonight Show With Conan O'Brien Charlize Theron; Steven Ho; Dave Matthews Band. (In Stereo)		Late Night With Jimmy Fallon (In Stereo)	
MNT 22	The Simpsons	Family Guy (In Stereo)	★★ "Boogeyman" (2005) Barry Watson. A man confronts terrifying visions in his childhood home.				Law & Order: Special Victims Unit "Honor"		Star Trek: The Next Generation (In Stereo)		Paid Program	Paid Program	The Bernie Mac Show
FOX 53	Two and a Half Men	MLB Baseball American League Championship Series, Game 5: Teams TBA. (If necessary) (In Stereo Live)						Channel 11 News	Seinfeld "The Susie"	My Name Is Earl	Frasier "First Date"	Paid Program	Paid Program
PBS 13	Business Rpt.	OnQ (In Stereo)	OnQ Close-up: Teen Suicide (In Stereo)		Masterpiece Mystery! "Foyle's War, Series V: Plan of Attack" (In Stereo)			On Q Request	Charlie Rose (N) (In Stereo)		OnQ (In Stereo)	Smart Travels	Old House Hr.
PBS 36	Business Rpt.	Your Business	Antiques Roadshow "San Antonio, Texas"		Walking the Dead "Every Breath You Take"		Walking the Dead "Every Breath You Take"		Antiques Roadshow	Antiques Roadshow	Antiques Roadshow "San Antonio, Texas"		Walking the Dead
WGN 27	America's Funniest Home Videos (In Stereo)		WWE Superstars (In Stereo)		America's Funniest Home Videos (In Stereo)		WGN News at Nine (N) (In Stereo)		Scrubs (In Stereo)	Scrubs (In Stereo)	WWE Superstars (In Stereo)		Star Trek Gen.
LIFE 28	Medium "Lady Killer" (In Stereo)		Medium "Partners in Crime" (In Stereo)		Project Runway		Project Runway "Around the World in Two Days"		Models-Runway	Project Runway "Around the World in Two Days"		Models-Runway	Project Runway
HIST 24	Modern Marvels "Horsepower" Engines		Modern Marvels Gadgets of the 1980s.		Gangland "Circle of Death"		Gangland "Gangsta Killers"		Cities of the Underworld "Secret Sin City"		Modern Marvels Gadgets of the 1980s		Gangland
ESPN2 26	NBA Fastbreak Roundtable (N)		MLS Soccer: Club Deportivo Chivas USA at Chicago Fire. Toyota Park. (Live)					Tyson's Hits	Mike Tyson's Greatest Hits – Volume II		SportsNation		NASCAR Now
ESPN 27	Baseball Tonight	NFL Live (Live)	College Football: Florida State at North Carolina. (Live)						SportsCenter (Live)		Baseball Tonight	NFL Live (N)	SportsCenter
FSP 28	High School Football: Fox Chapel at Penn Hills. (Live)					H.S. Edition	Steelers Youth	The Final Score (Live)	Golden Age	The Final Score (Live)	Best Damn Top 50 Special		The Final Score (Live)
USA 29	NCIS "Dog Tags" (In Stereo)		House "Let Them Eat Cake" (In Stereo)		House "Big Baby" (In Stereo)		House "The Greater Good" (In Stereo)		Monk "Happy Birthday Mr. Monk"		Law & Order: Criminal Intent "Art" (In Stereo)		Burn Notice
CNN 30	Lou Dobbs Tonight		Campbell Brown Campbell Brown. (N)		CNN Presents "Latino in America: Chasing the Dream" (N)				Anderson Cooper 360		Larry King Live		Anderson Cooper 360
NICK 33	iCarly (In Stereo)	SpongeBob	Malcolm in the Middle	Malcolm in the Middle	Everybody Hates Chris	Everybody Hates Chris	George Lopez	George Lopez	The Nanny (In Stereo)	The Nanny (In Stereo)	Malcolm in the Middle	Malcolm in the Middle	George Lopez
AMC 33	Movie: "Ghostbusters II" (1989, Comedy) Cont'd		★★★ "The Perfect Storm" (2000, Suspense) George Clooney, Mark Wahlberg, John C. Reilly. Premiere. A fishing boat sails into the storm of the century.						★★★ "The Perfect Storm" (2000, Suspense) George Clooney, Mark Wahlberg. A fishing boat sails into the storm of the century.				
TDC 35	Destroyed in Seconds	Destroyed in Seconds	Destroyed in Seconds	Destroyed in Seconds	Raging Planet "Lightning" (In Stereo)		Storm Chasers "Storm Catchers" (In Stereo)		Destroyed in Seconds	Destroyed in Seconds	Raging Planet "Lightning" (In Stereo)		Storm Chasers
DISN 36	Wizards-Place	Hannah Montana	"Mostly Ghostly" (2008) Sterling Beaumon. A boy has fantastic adventures when he meets two ghosts.				Phineas and Ferb	Hannah Montana	Wizards-Place	That's So Raven	Life With Derek	Cory in the House	Replacements
A&E 37	Criminal Minds "Revelations" (In Stereo)		The First 48 "Memphis"		The First 48 "Cold as Ice"		The First 48 "Collateral; Driven to Kill"		Crime 360 "Payback"		The First 48 "Memphis"		The First 48
TBS 38	My Name Is Earl	My Name Is Earl	Family Guy (In Stereo)	Family Guy (In Stereo)	★★★ "Mission: Impossible III" (2006, Action) (PA) Tom Cruise. Agent Ethan Hunt faces the toughest villain of his career.					Seinfeld	Seinfeld	Sex and the City	"Mission: Imp. 3"
FAM 39	That '70s Show	That '70s Show	★★½ "The Addams Family" (1991) Anjelica Huston. Gomez's long-lost brother, Uncle Fester, returns.				America's Funniest Home Videos (In Stereo)		The 700 Club		Whose Line?	Whose Line?	Paid Program
TOON 40	Johnny Test	Johnny Test	Chowder (N)	Misadv. of Flapjack	Total Drama	Stoked (N)	King of the Hill	King of the Hill	Family Guy (In Stereo)	Family Guy (In Stereo)	Robot Chicken	Hunger-force	Stroker and Hoop
FNC 42	The FOX Report With Shepard Smith (N)		The O'Reilly Factor (N)		Hannity (N)		On the Record With Greta Van Susteren		The O'Reilly Factor		Hannity		On the Record
SYFY 43	★★ "Saw II" (2005) Donnie Wahlberg. A detective must save his son from a madman's sadistic game.				★★ "Saw III" (2006, Horror) Tobin Bell, Shawnee Smith, Bahar Soomekh. A doctor becomes a pawn in Jigsaw's latest game.					★★½ "Saw" (2004, Horror) Cary Elwes. A doctor must kill his cellmate or his family will die.			
SPIKE 45	CSI: Crime Scene Investigation (In Stereo)		The Ultimate Fighter (In Stereo)		TNA Wrestling (N) (In Stereo)				Deadliest Warrior "Viking vs. Samurai"		MANswers (In Stereo)	GameTrailers TV	UFC 104 Count.
TNT 45	CSI: NY "The Thing About Heroes" (In Stereo)		CSI: NY "Child's Play" (In Stereo)		Bones "A Boy in a Tree" (In Stereo)		NBA Preseason Basketball: Denver Nuggets vs. Los Angeles Lakers. Anaheim, Calif. (Live)					★★½ "Romeo Must Die" (2000, Action) Jet Li.	
FX 46	Movie: ★★★ "The Devil Wears Prada" Cont'd		★½ "Wild Hogs" (2007, Comedy) Tim Allen, John Travolta. Four friends take a motorcycle road trip.				Always Sunny	Always Sunny	Always Sunny	Always Sunny	★½ "Wild Hogs" (2007) Tim Allen. Four friends take a motorcycle road trip.		
NGEO 47	Lockdown "Tent City"		Ultimate Factories "Porsche" (N)		Man-Made "Arctic Icebreaker"		Naked Science "Incinerator Earth" (N)		Ultimate Factories "Porsche"		Man-Made "Arctic Icebreaker"		Naked Science
MSNBC 45	Hardball		Countdown With Keith Olbermann (N)		The Rachel Maddow Show (N)		Countdown With Keith Olbermann		The Rachel Maddow Show		Hardball		Countdown
SPEED 33	Pass Time	NASCAR Race Hub	Pinks – All Out Indianapolis.		Jacked!	Jacked!	Wrecked	Wrecked	Pimp My Ride	Pass Time	Pinks – All Out Indianapolis		Jacked!
OUTDR 50	Whistling Wings	Deer City USA	Wild and Raw	In Pursuit	Monster Bucks	American Hunter	Bow Madness	Ultimate Adventures	Elk Chronicles	Ducks Unlimit.	Bushmen Show	Beyond the Lodge	American Safari
TVL 52	The Brady Bunch	The Brady Bunch	The Brady Bunch	The Brady Bunch	Roseanne (In Stereo)	Roseanne (In Stereo)	Roseanne	Roseanne	Roseanne (In Stereo)	Roseanne "Sisters"	Roseanne (In Stereo)	Roseanne (In Stereo)	Roseanne
WE 55	Ghost Whisperer "Dead to Rights" (In Stereo)		★★ "Raising Helen" (2004, Comedy-Drama) Kate Hudson, John Corbett. A woman gains custody of her late sister's children.					★★★ "The Wedding Singer" (1998) Adam Sandler. A 1980s wedding crooner attempts to find true love.				★★ "Beaches" (1988, Drama) Bette Midler	
COM 57	Com.-Presents	Jeff Dunham: Spark of Insanity The comic performs.		Jeff Dunham	South Park	Tosh.0 (N)	Jeff Dunham	Daily Show	The Colbert Report	Tosh.0	Jeff Dunham	Futurama (In Stereo)	
TLC	American Chopper (In Stereo)		American Chopper (In Stereo)		American Chopper (N) (In Stereo)		Rough & Ready (N) (In Stereo)		American Chopper (In Stereo)		Rough & Ready (In Stereo)		American Chopper
HALL 60	I Love Lucy	I Love Lucy	I Love Lucy	I Love Lucy	Touched by an Angel "Then Sings My Soul"		Touched by an Angel "The Christmas Gift"		The Golden Girls	The Golden Girls	The Golden Girls	The Golden Girls	The Golden Girls

FRIDAY EVENING — OCTOBER 23, 2009

	7 PM	7:30	8 PM	8:30	9 PM	9:30	10 PM	10:30	11 PM	11:30	12 AM	12:30	1 AM
CBS 2, 5	(2)Evening News (5)Entertain	The Insider (N) (In Stereo)	Ghost Whisperer "Cause for Alarm" (N) (In Stereo)		Medium "Baby Fever" (N) (In Stereo)		NUMB3RS "Hydra" (N) (In Stereo)		(2)KDKA-TV News at 11 (In Stereo) (5)News	Late Show With David Letterman (In Stereo)		The Late Late Show With Craig Ferguson (In Stereo)	
WTAE 4	Inside Edition	Entertainment Tonight	Supernanny "Collier Family" (Season Premiere) (In Stereo)		Ugly Betty "Blue on Blue" (N) (In Stereo)		20/20 (N) (In Stereo)		Channel 4 Action News at 11	Nightline (N)	Jimmy Kimmel Live (N) (In Stereo)		Oprah Winfrey
NBC 6, 25, 8, 12	(6)Entertainment Tonight (8)Wheel of Fortune (11)(12)Jeopardy!	(6)Be a Millionaire (8)Jeopardy (11)(12)Wheel-Fortune	Law & Order (N) (In Stereo)		Southland (Season Premiere) (N) (In Stereo)		The Jay Leno Show (N) (In Stereo)		(6)WJAC-TV News at 11PM (8)(12)News (11)Channel 11 News	The Tonight Show With Conan O'Brien Robin Williams; Piers Morgan. (In Stereo)		Late Night With Jimmy Fallon (In Stereo)	
MNT 22	The Simpsons	Family Guy (In Stereo)	WWE Friday Night SmackDown! (N) (In Stereo)				Law & Order: Special Victims Unit (In Stereo)		Star Trek: The Next Generation "The Host"		Paid Program	Paid Program	The Bernie Mac Show
FOX 53	Two and a Half Men	Seinfeld (In Stereo)	Brothers (In Stereo)	'Til Death (In Stereo)	Dollhouse "Belonging" (N) (In Stereo)		Channel 11 News on FOX 53 at 10 (N)		Seinfeld (In Stereo)	My Name Is Earl	Frasier (In Stereo)	Paid Program	Paid Program
PBS 13	Business Rpt.	Off Q (In Stereo)	Washington Week	NOW on PBS (N)	Bill Moyers Journal (N) (In Stereo)		OnQ Close-up: Teen Suicide (In Stereo)		Charlie Rose (N) (In Stereo)		Off Q (In Stereo)	Smart Travels	Washington Week
PBS 36	Business Rpt.	State Circle	Inside Wash.	Washington Week	Bill Moyers Journal (N) (In Stereo)		Masterpiece Mystery! (In Stereo)			NOW on PBS (N)	Inside Wash.	Washington Week	Bill Moyers Journal
WGN 27	America's Funniest Home Videos (In Stereo)		★★★ "Man on the Moon" (1999, Biography) Jim Carrey. Comic Andy Kaufman has an unusual but brilliant career. (In Stereo)					Home Videos	Scrubs (In Stereo)	Scrubs (In Stereo)	South Park	South Park	Star Trek Gen.
LIFE	Medium "A Cure for What Ails You" (In Stereo)		Project Runway "Around the World in Two Days"		DietTribe "Intervention" (N)		Project Runway "Around the World in Two Days"		Models-Runway	Will & Grace	Frasier	Frasier	Will & Grace
HIST	Modern Marvels Large earth-moving machines.		Modern Marvels The history of cold cuts.		Lock N' Load With R. Lee Ermey "Blades"		Lock N' Load With R. Lee Ermey "Rifle" (N)		High Impact: M-16 The history of the M-16 rifle.		Modern Marvels The history of cold cuts.		Lock N' Load
ESPN2 28	NFL Live (Live)	Football Live	College Football: Rutgers at Army. (Live)						SportsCenter (Live)		Baseball Tonight	NFL Live (N)	NBA Basketball
ESPN 27	Baseball Tonight	NBA	NBA Preseason Basketball: Atlanta Hawks at Orlando Magic. Amway Arena. (Live)					NBA Preseason Basketball: Denver Nuggets vs. Los Angeles Lakers. From San Diego. (Live)					Sports-Center
FSP	Penguins Faceoff	NHL Hockey: Florida Panthers at Pittsburgh Penguins. Mellon Arena. (Live)					Penguins Postgame	The Final Score (Live)	NHL Hockey: Florida Panthers at Pittsburgh Penguins. Mellon Arena.				The Final Score (Live)
USA 28	NCIS "Internal Affairs" (In Stereo)		NCIS "Recoil" (In Stereo)		Monk "Mr. Monk and Sharona" (N)		White Collar "Pilot" (Series Premiere) (N)		Burn Notice "Friends and Family"		Monk "Mr. Monk and Sharona"		White Collar
CNN 10	Lou Dobbs Tonight		Campbell Brown Campbell Brown. (N)		Larry King Live (N)		Anderson Cooper 360				Larry King Live		Anderson Cooper 360
NICK 33	iCarly (In Stereo)	SpongeBob	SpongeBob	The Troop (In Stereo)	The Penguins	The Penguins	George Lopez	George Lopez	The Nanny (In Stereo)	The Nanny "First Date"	Malcolm in the Middle	Malcolm in the Middle	George Lopez
AMC 33	Movie: ★★½ "Stargate" (1994) Cont'd		★★★★ "Alien" (1979, Science Fiction) Tom Skerritt, John Hurt. Premiere. A merciless horror boards a crew's space tanker.					★★★★ "Aliens" (1986, Science Fiction) Sigourney Weaver, Carrie Henn, Michael Biehn. A task force goes to eradicate a horrific space predator.					
TDC 33	How It's Made	How It's Made	Dirty Jobs "Animal Rendering" (In Stereo)		Lobstermen "Land of the Giants" (N) (In Stereo)		Lobstermen "The Draggers Are Coming"		How It's Made	How It's Made	Dirty Jobs "Animal Rendering" (In Stereo)		Lobstermen
DISN 36	Hannah Montana	Hannah Montana	Wizards-Place	Suite Life-Deck	Phineas and Ferb	Phineas and Ferb	Wizards-Place	Hannah Montana	Phineas and Ferb	That's So Raven	Zack & Cody	Cory in the House	Replacements
A&E 27	Criminal Minds "Fear and Loathing" (In Stereo)		Criminal Minds "Distress" (In Stereo)		Criminal Minds "Mayhem" (In Stereo)		Criminal Minds "The Angel Maker" (In Stereo)		CSI: Miami "Won't Get Fueled Again" (In Stereo)		Criminal Minds "Distress" (In Stereo)		Criminal Minds
TBS 38	Family Guy (In Stereo)	MLB Pregame	MLB Baseball: National League Championship Series Game 6 – Teams TBA. If necessary (Live)							MLB Postgame	My Name Is Earl	Sex and the City	★★ "Four Brothers"
FAM 10	America's Funniest Home Videos (In Stereo)		★★½ "Addams Family Values" (1993) A greedy nanny plots to marry and murder Uncle Fester.				America's Funniest Home Videos (In Stereo)		The 700 Club		That '70s Show	That '70s Show	Paid Program
TOON 10	Teen Titans	Batman: Brave	Star Wars Clo.	Ben 10: Alien Force	Grim Adventures	Othersiders	King of the Hill	King of the Hill	Robot Chicken	American Dad	The Office	Squidbillies	Stroker and Hoop
FNC 45	The FOX Report With Shepard Smith (N)		The O'Reilly Factor (N)		Hannity (N)		On the Record With Greta Van Susteren		The O'Reilly Factor		Hannity		On the Record
SYFY	Sanctuary "End of Nights, Part II" (In Stereo)		Stargate Universe "Darkness" (In Stereo)		Stargate Universe "Light" (N) (In Stereo)		Sanctuary "Eulogy" (N) (In Stereo)		Stargate Universe "Light" (In Stereo)		Sanctuary "Eulogy" (In Stereo)		Stargate Atlantis
SPIKE	★★ "The Hills Have Eyes" (2006, Horror) Aaron Stanford, Kathleen Quinlan. Bloodthirsty mutants hunt fresh meat. (In Stereo)					Ultimate Fighting Championship 95: Sanchez vs. Stevenson From London. (In Stereo)						Disorderly Conduct: Video on Patrol (N)	
TNT 45	CSI: NY "Happily Never After" (In Stereo)		CSI: NY Two murder victims are discovered.		★★★ "The Negotiator" (1998, Suspense) Samuel L. Jackson, Kevin Spacey, David Morse. A top police negotiator is accused of committing murder.						★★ "U.S. Marshals" (1998) Sam Gerard gets caught up in another fugitive case.		
FX 45	Movie: ★★ "Ice Age: The Meltdown" (2006) Cont'd		★★ "Big Momma's House" (2000) An FBI agent goes under cover to protect a woman and her son.				That '70s Show	That '70s Show	Sons of Anarchy "Gilead"		★★ "Urban Legend" (1998) A lunatic embarks upon a campus murder spree.		
NGEO 45	Locked Up Abroad "Colombia"		Dog Whisperer Timid rat terrier.		Dog Whisperer "Pekaso and Yogi & Smokey" (N)		Rescue Ink Unleashed "Rebels With a Cause"		Dog Whisperer Timid rat terrier.		Dog Whisperer "Pekaso and Yogi & Smokey"		Rescue Ink Unleashed
MSNBC	Hardball		Countdown With Keith Olbermann		The Rachel Maddow Show		Countdown With Keith Olbermann		The Rachel Maddow Show		Witness to Waco		
SPEED 45	Trackside At... From Martinsville Speedway		Pinks – All Out Baytown, Texas		Pinks – All Out From Rockingham, N.C.		Pinks – All Out Reading, Pa		Trackside At... From Martinsville Speedway		NASCAR Racing: Camping World Touring		World of Outlaws
OUTDR 50	Guide-Outdoors	Adventure Guides	Reel in the Outdoors	Match Fish.	Spanish Fly	Trevor Gowdy	Adventure Guides	Offshore Adventures	Match Fish.	Outdoor Ch.	On Your Own	Wild and Raw	Bow Madness
TVL 50	The Cosby Show	The Cosby Show	The Cosby Show	The Cosby Show	★★½ "The Bodyguard" (1992, Drama) Kevin Costner, Whitney Houston. A bodyguard falls for the singer-actress he must protect.					Roseanne (In Stereo)	Roseanne (In Stereo)	Roseanne (In Stereo)	Roseanne (In Stereo)
WE 50	Ghost Whisperer "Deja Boo" (In Stereo)		My Fair Wedding With David Tutera		My Fair Wedding With David Tutera		My Fair Wedding With David Tutera		My Fair Wedding With David Tutera		Bridezillas		"Grease" (1978)
COM 57	Daily Show	The Colbert Report	Scrubs "My Student"	Scrubs (In Stereo)	Jeff Dunham	Chris Rock: Never Scared The comic performs in Washington, D.C.			Live at Gotham Iliza Shlesinger, Dustin Ybarra.		Com.-Presents	Com.-Presents	Chris Rock
TLC 38	Say Yes to the Dress	Say Yes to the Dress	Say Yes to the Dress	Say Yes to the Dress	Say Yes to the Dress	Say Yes to the Dress	Wedded to Perfection "Episode 4" (In Stereo)		Say Yes to the Dress	Say Yes to the Dress	Wedded to Perfection "Episode 4" (In Stereo)		Say Yes to the Dress
HALL 60	I Love Lucy	I Love Lucy	I Love Lucy	I Love Lucy	"Back to You and Me" (2005, Drama) A successful doctor returns home after many years away.				The Golden Girls	The Golden Girls	The Golden Girls	The Golden Girls	The Golden Girls

Super Crossword
APT ANAGRAMS

ACROSS
1 Yankee Jorge
7 Pool shot
12 Dictatee
16 Make cheddar better
19 Diverted
20 Care or Castle
21 Tennis pro Nastase
22 New Deal agcy.
23 SLOT MACHINES
25 Tracas
27 Paleozoic —
28 Aye opponent
29 Remove
31 Artist Mondrian
32 Prepare pancakes
34 Sewed a toe
37 Ruhr Valley city
39 Victorian ornaments
42 Capitol g[illegible]ng?
43 Loyal
44 Maine town
45 HMS PINAFORE
47 Drill sergeant's shout
50 "O Sole —"
51 Advantage
53 Drainpipe part
54 New Haven collegian
55 Prohibits
57 Coup d'—
58 Opening remark?
61 Automaton
63 Halloween decoration
65 Content completely
66 Let out the lava
67 Comic Laurel
68 DORMITORY
72 Philosopher
73 Got wind of
74 Commanded
75 Lions and tigers and bears
77 Concur
78 Condescend
80 Finish filming
81 "Good gracious!"
84 Woody herb
85 Fiber source
87 Connected
89 "— pro nobis"
90 Part of MPH
91 ENDEARMENTS
95 Snowy fisherman
97 — vu
98 Stilted
99 Singer Stratas
100 Garden tool
102 Last name in fashion
103 Act catty?
104 Put on a happy face
105 Hold last
107 Clerical garb
108 Luau neckwear
111 Siberian monk
113 THE MORSE CODE
119 Oty
120 Golfer Ballesteros
121 A great composer?
122 Lacking principles
123 Salon supply
124 Paradise
125 TV exec Arledge
126 Bean

DOWN
1 Wear out the carpet
2 Actor Epps
3 Iranian city
4 Timber tree
5 Tierra — Fuego
6 Classical hunk?
7 "— Slickers" ('91 film)
8 White House spokesman Fleischer
9 Stimpy's pal
10 "Johnny — Note" ('37 song)
11 Keepsake
12 Enraged
13 One of the Waughs
14 Showy shrub
15 Jell
16 Actress Harmon
17 Word with tea or pepper
18 — India Company
24 Fool
26 "— dixit"
30 Swerve
32 Marsh
33 Crochet unit
34 Resign
35 Without — (daringly)
36 Brit. fliers
38 Hold back
39 Fowl feature
40 "Turandot" tune
41 ASTRONOMER
42 Pay hike?
43 "Comin' — the Rye"
45 Prominent
46 Missouri airport abbr.
47 GEORGE BUSH
48 Take the honey and run
49 See 104 Down
52 Chianti color
56 Show mercy
58 "Surprise Symphony" composer
59 Raison d'—
60 August one?
62 Spout like Cicero
64 Beholden
65 Forest father
67 Smooth transition
69 Slugger's stat
70 Edmond of "The Barefoot Contessa"
71 Capital
73 — seal
76 "Tarzan" extra
78 Actor Ashbrook
79 Complete
80 Lawrence's "— in Love"
82 Olympic warmonger
83 Base stuff?
86 Tossed aside
87 Jewelry material
88 "The — Hunter" ('78 film)
92 Actor McGregor
93 More turbulent
94 Scand. nation
96 Weimaraner's warning
97 Clammy
99 Abolitionist Harriet
100 Disreputable
101 Ersatz emerald
102 It may suit you
103 Arafat's grp.
104 With 49 Down, "Spy Game" star
106 Reside
107 43,560 square feet
108 Feudal superior
109 List ender
110 Vacation location
112 Manipulate
114 Ike's domain
115 Sweater letter
116 Sundown, to Shelley
117 Comic Philips
118 TV's "Scooby- —"

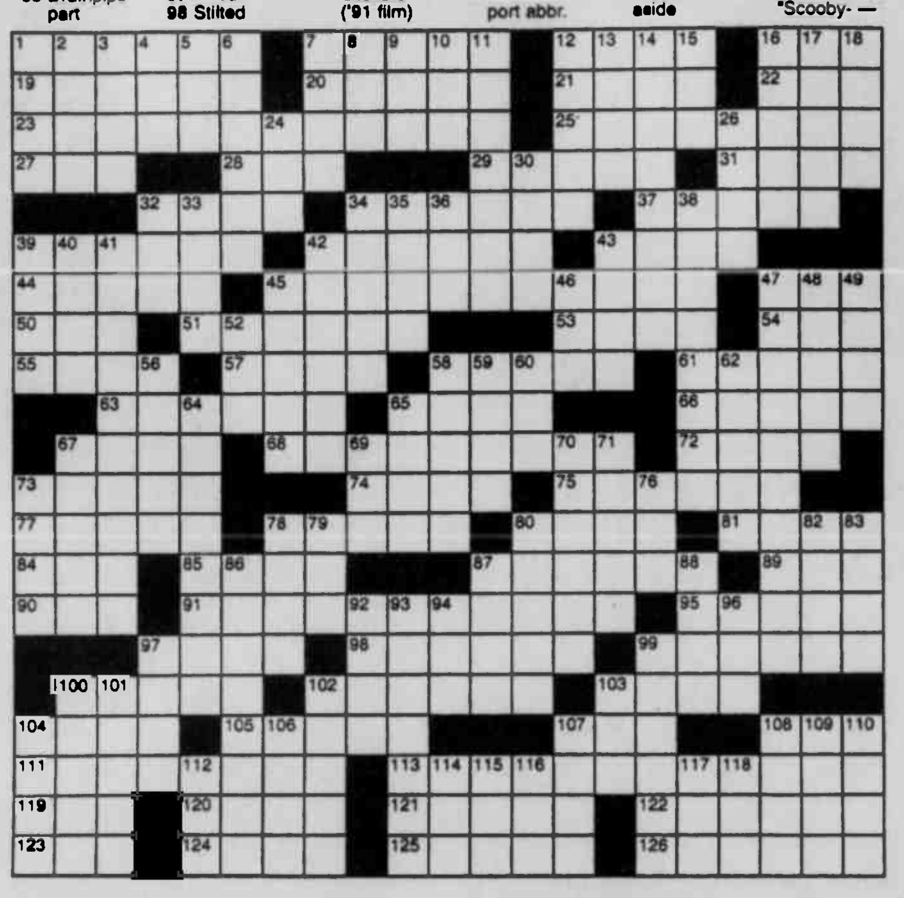

Strange BUT TRUE
By Samantha Weaver

• It was Romantic poet Samuel Taylor Coleridge who made the following sage observation: "The man's desire is for the woman, but the woman's desire is rarely other than for the desire of the man."

• The lens of your eye will continue to grow throughout your lifetime.

• You might be surprised to learn that famed British author Aldous Huxley, best-known for his dystopian novel "Brave New World," was a consultant on Disney's 1951 animated film version of "Alice in Wonderland."

• Andrew Johnson, the 17th president of the United States, didn't learn to read until he was 17 years old.

• For reasons that are unclear in the present day, lawmakers in North Carolina once saw fit to forbid racing a rabbit down a public street.

• In 1850, the northern portion of the state of California declared itself to be an independent country to be known as the Great Republic of Rough and Ready.

• Before he became a famous actor and director in his own right, Clint Eastwood was fired from bit parts in several films.

• Everyone knows that ballerinas endure rigorous training that can wreak havoc on their feet, but you may not have known that their shoes endure their own hardships. It's not uncommon for dancers to break in their toe shoes by crushing them in doors, steaming them over a kettle, slamming them against a concrete floor or beating them with a hammer.

• Those who study such things claim that eventually the oceans will dry up — in about a billion years or so.

• During the Middle Ages, French toast was a delicacy enjoyed only by the very wealthy.

***

Thought for the Day: "There's no secret about success. Did you ever know a successful man who didn't tell you about it?" — *Kin Hubbard*

Moments in time
THE HISTORY CHANNEL

• **On Oct. 20, 1774,** the First Continental Congress creates the Continental Association, which calls for a complete ban on all trade between America and Great Britain of all goods, wares or merchandise. It was one of the first acts of Congress behind which every colony firmly stood.

• **On Oct. 22, 1797,** the first parachute jump of note is made by Andre-Jacques Garnerin from a hydrogen balloon 3,200 feet above Paris. As he failed to include an air vent at the top of the prototype, Garnerin oscillated wildly in his descent, and he landed shaken but unhurt.

• **On Oct. 24, 1861,** workers of the Western Union Telegraph Company link the nation's eastern and western telegraph networks, completing the first transcontinental line. The obstacles to building the line were huge. Among other things, Sioux warriors had cut a completed part of the line and took a long section of wire for making bracelets.

• **On Oct. 19, 1931,** David Cornwell, later known as spy novelist John le Carre, is born in Poole, England. He joined the British Foreign Service in 1959. His 1986 book, "A Perfect Spy," was the first of his novels not submitted to the British government for approval and possible censorship, given his former intelligence status.

• **On Oct. 25, 1944,** during the Battle of the Leyte Gulf, the Japanese deploy kamikaze ("divine wind") suicide bombers against American warships for the first time. More than 1,321 Japanese aircraft crash-dived their planes into Allied warships during the war.

• **On Oct. 21, 1962,** Chubby Checker sings his 1960 No. 1 hit, "The Twist," on Ed Sullivan's variety show. His appearance boosted sales of the record, and in January the song hit No. 1 again, making "The Twist" the only record ever to top the charts twice.

Trivia test
by Fifi Rodriguez

1. GEOGRAPHY: What is the tallest mountain in Western Europe?
2. LANGUAGE: What does the Latin phrase "in media res" mean?
3. FAMOUS QUOTATIONS: What famous writer said, "I hate to advocate drugs, alcohol, violence, or insanity to anyone, but they've always worked for me"?
4. AD SLOGANS: What products were sold with the advertising slogan, "Sometimes you feel like a nut, sometimes you don't"?
5. MUSIC: In musical notation, what does it mean to play notes in a "staccato" style?
6. U.S. PRESIDENTS: What was the Secret Service's code name for John F. Kennedy?
7. GENERAL KNOWLEDGE: How many official languages does the United Nations have?
8. PSYCHOLOGY: People who suffer from misopedia have an abnormal dislike of what?
9. TELEVISION: Which actress, upon winning an Emmy for best supporting role, shouted "This is for all the fat girls"?
10. MEDICAL TERMS: What is the common name for monochromatism?

Weekly SUDOKU
by Linda Thistle

		2	5					7
5				8		9		
	7			3	2		6	
		3			1	4		
9	1		2					5
		8		6			1	
		1			4	3		6
2				5			7	
	6		8			2		

Place a number in the empty boxes in such a way that each row across, each column down and each small 9-box square contains all of the numbers from one to nine.

DIFFICULTY THIS WEEK: ★★

★ Moderate ★★ Challenging
★★★ HOO BOY!

© 2009 King Features Synd., Inc.

Letter Box
by Linda Thistle

Place a letter in the empty boxes in such a way that each row across, each column down and each small 9-box square contains all of the letters listed above the diagram. When completed, the row indicated will spell out a word or words.

B C E I K N O R V

			C		E			B	R
→									
	V			R		N			K
		C	B				N		
				I	N		E		
	O					K		V	
		O			R				C
	K		E				I		
		N		K		V		O	

© 2009 King Features Synd., Inc.

Collecting
by Larry Cox

Q. **I have an early edition of Milton's "Paradise Lost" published in 1863 by Frank H. Dodd. I am curious if it is valuable. — *Judy, Albuquerque, N.M.***

A. The first edition of "Paradise Lost" was issued in London in 1667 and is worth about $60,000. The second edition is valued at $40,000, and the third, $5,000. The edition that you have is much later and fairly common. I found several editions similar to the one that you have at www.abe.com priced in the $10 to $25 range.

Write to Larry Cox in care of King Features Weekly Service, P.O. Box 536475, Orlando, FL 32853-6475, or send e-mail to antiquequestions @aol.com. Due to the large volume of mail he receives, Mr. Cox is unable to personally answer all reader questions. Do not send any materials requiring return mail.

MISTER BREGER By Dave Breger

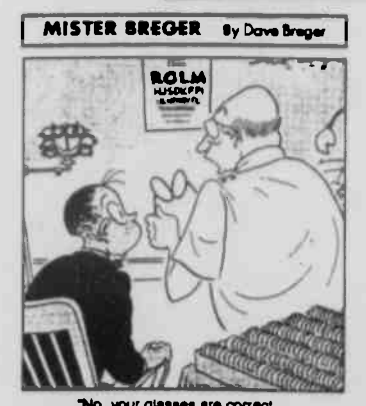

"No, your glasses are correct ... It must be that putter you're using ..."

Just Like Cats & Dogs by Dave T. Phipps

LAFF-A-DAY

"Daddy just doesn't want to brag— we were doing ninety!"

The Spats — by Jeff Pickering

R.F.D. — by Mike Marland

Amber Waves
by Dave T. Phipps

HOCUS-FOCUS BY HENRY BOLTINOFF

Find at least six differences in details between panels.

Differences: 1. Tree is missing. 2. Boy's hat is different. 3. Boy's jacket has buttons. 4. Tree has extra branch. 5. Leaves missing from tree on left. 6. Gun stock is longer.

Super Crossword
Answers to last week's puzzle

Answers

1. Mont Blanc
2. In the middle of things
3. Hunter S. Thompson
4. Mounds and Almond Joy candy bars
5. Playing crisp, disconnected notes
6. Lancer
7. Six (English, Arabic, Spanish, Chinese, French and Russian)
8. Children
9. Camryn Manheim of "The Practice"
10. Complete color blindness

Weekly SUDOKU
Answer

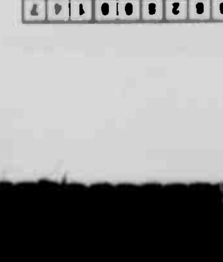

Letter Box
Solution

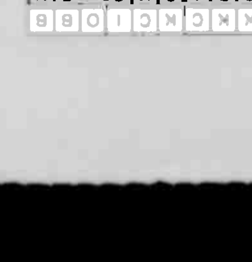

Garden Club Mtg. To Feature Swartz

The Mountain Laurel Garden Club will meet at the DC Steakhouse for its Tuesday, Oct. 20, meeting beginning at 10:30 a.m. Dr. Harry Swartz, owner of Five Aces Breeding, the largest raspberry breeding company in the world, will be the featured speaker.

His program is titled "From Breeder to Grocer: the Existence and Advancement of Raspberries."

Swartz will speak about the methods needed to breed new raspberry varieties and how these varieties fit the raspberry fresh market industry. The company also works with strawberries, blueberries, and peonies. Five Aces primarily derives its income from working with large agribusinesses and growers with access to large markets.

Swartz received a bachelor of arts degree in biology from the University of Buffalo, and a doctorate in fruit science from New York State College of Agriculture and Life Sciences. He has retired from the University of Maryland after 30 years of service teaching and doing research in the areas of plant propagation, plant physiology, methods in reforestation and native plant restoration, plant genetics, and small fruit agriculture. He has patented nine raspberry varieties and has released and/or co-released another dozen small fruit varieties.

The meeting is open to both men and women. Members will be called in advance and guests are asked to make lunch reservations by calling Ginni Neff at 301-334-7387.

The Mountain Laurel Garden Club is a member of the National Garden Clubs Inc., the Central Atlantic Region, and the Federated Garden Clubs of Maryland Inc. Affiliated clubs provide education, resources, and national networking opportunities for members as well as promote gardening, floral design, and civic and environmental responsibility, a spokesperson said.

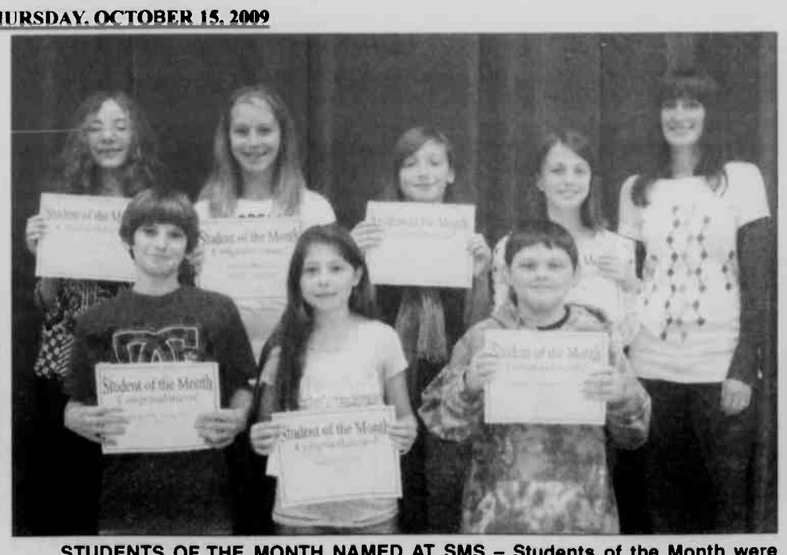

STUDENTS OF THE MONTH NAMED AT SMS – Students of the Month were recently recognized at Southern Middle School for displaying self-discipline and self-control. Above left are sixth graders Anthony Lascaris, math, nominated by Jim Bosley; Hannah Virts, art, nominated by Jenny Wampler; and Dennis Stottlemeyer, social studies, nominated by Scott Harvey. Back row: Lauren Frick, language arts, nominated by Jodi Nichols; Marley Merrick, physical education, nominated by Jane Metz; Anna Callis, science, nominated by Steve Savage; and Alexandra Longest, social studies, nominated by Scott Harvey. Above right are seventh graders Jeffery Eddington, character education, nominated by Carol Snider; Cody Thomas, character education, nominated by Nancy Pagenhardt; and Nakita Rodeheaver, art, nominated by Jenny Wampler. Second row: Brenda Broadwater, nominating teacher; Jennifer LaRue, science, nominated by Gayle Farrar; Jordan Dixon, physical education, nominated by Kenny McLaughlin; Rachel Warnick, physical education, nominated by Jane Metz; and Polly English-Ramsay, nominating teacher. Back row: William Parmeter, social studies, nominated by Brenda Broadwater; Kyle Moon, language arts, nominated by English-Ramsay; Tristan Newcomb, character education, nominated by Jennifer Parks; and Alexis Kulscar, math, nominated by Miranda Gallagher. Below are eighth graders Katelyn Harvey, character education, nominated by Annie Savage; Alicia Roth, social studies, nominated by Gary Thompson; and Jill Yant, math, nominated by Donna Durst. Second row: Savage, nominating teacher; Morgan Sanders, language arts, nominated by Sheila Reams; and Donna Durst, nominating teacher. Back row: Gary Thompson, nominating teacher; Logan Tichinel, physical education, nominated by Kenny McLaughlin; Colton Wassell, science, nominated by Jolene Scofield; Lindsay Crawford, art, nominated by Jenny Wampler; and Wampler, nominating teacher.

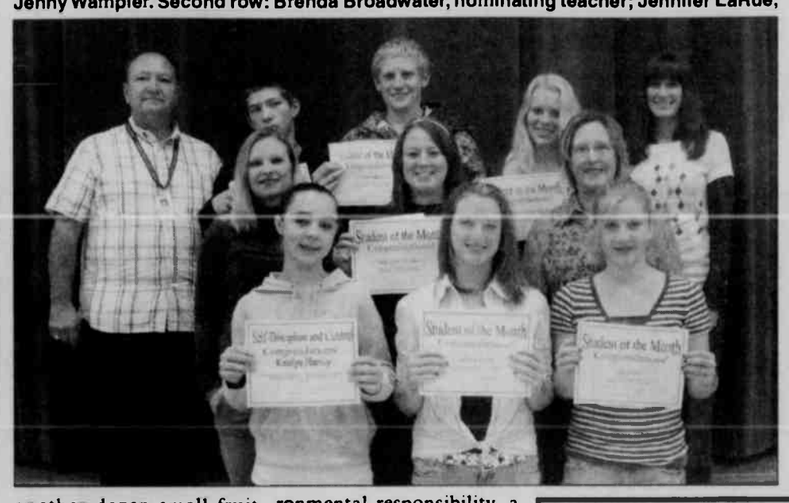

Healing Service Slated At Shepherd Of Hills Church

Shepherd of the Hills Lutheran Church will include prayers for healing in the Sunday, Oct. 18, worship service. The services are held at Garrett 8 Cinemas at Deep Creek Lake, beginning at 9:30.

"On that day the congregation celebrates the festival of Saint Luke the evangelist," a spokesperson said. "Luke is described in the New Testament as a physician, so the church typically brings some focus on its ministry to the sick as part of the observance. Prayer, laying-on-of-hands, and anointing with oil are all attested elements of this ministry in the New Testament and have remained in the church's practice to the present day."

Shepherd of the Hills is a member of the ELCA (Evangelical Lutheran Church in America). Further information can be found at www.shepherdofthehillslutheran.org.

Buckwheat Cake, Pancake Dinner Set In Swanton

The Swanton Community Center will hold a buckwheat cake/pancake dinner on Saturday, Oct. 24, with serving starting at 4 p.m.

The cost of the meal is $7 for adults, $3.50 for children 5 and over, and free for those under 5. All proceeds will benefit the Operation Christmas Child Ministry.

Puppet Ministry Service Slated At Brethren Church

The Happy Hands for Christ Ministry Team will present a puppet ministry worship service, titled "God of Wonders" at the Bear Creek Church of the Brethren on Sunday, Oct. 18, at 10:30 a.m. Pastor Kevin Staggs and congregation invites families and individuals of all ages to attend this puppet service.

"Join us in celebration, and praise God for the wonders he created," said Pastor Staggs.

The church is located at 1088 Brethren Church Road, Accident, just past Accident Elementary School. Lunch will be provided following the service.

Mental Illness Alliance Notes Meeting Schedule

The National Alliance on Mental Illness (NAMI) of Western Maryland will begin holding family and consumer group meetings at four different locations in Garrett and Allegany counties next month.

On the first Monday of each month, the LaVale Public Library will host a family member meeting from 7 to 8 p.m.

A consumer group meeting will be held the second Monday of each month at the Grantsville Public Library from 6 to 7:30 p.m.

On the third Monday of the month, the consumer group will convene at the Westernport Public Library from 6 to 7:30 p.m.

The Ruth Enlow Library in Oakland will host a family member meeting on the fourth Monday of each month from 6 to 7:30 p.m.

For more information, persons may telephone 301-334-2532 or 301-467-7514.

Cimaglia Foot Care
Dr. Cathy Cimaglia, Podiatrist, is pleased to serve the Oakland community in all their foot care needs.
• Heel Pain • Ingrown Toenails • Nerve Pain
• Warts • Diabetic Foot Care • Diabetic Shoes
69 Wolf Acres Drive, Oakland, Md (behind old Treasure Island)
301-334-3647

BINGO
WEDNESDAYS
St. Peter's Social Hall
Corner of 4th and Oak St. 301-334-2202
Doors open at 5:30 p.m. Games start at 6:30 p.m.
$500 Jackpot
*Mystery number *Winner take all *Refreshments
NO admission under 18.

MASTERMIND DESIGNZ
Signs • Banners
Vinyl Decals • Graphics
240.321.4899

Most people can think of hundreds of ways to spend money.
"It's on sale! I just have to have it."
But at WEPCO, we have a better alternative!
We offer a great way to SAVE with our
MONEY MARKET
SAVINGS ACCOUNT
2.53% APY*
on balances of $2,500 or more!

Call or come see us today and start saving.
$$Cha Ching$$
*Annual Percentage Yield
Rate subject to change monthly and may change after opening account. Minimum deposit of $2,500 required to open account. Fees could reduce earnings.
MAIN OFFICE 204 North Branch Ave. • P.O. Box 157 • Bloomington, MD 21523 301.359.3081 • 800.292.8139 • Fax 301.359.3683
OAKLAND OFFICE 12826 Garrett Highway • P.O. Box 614 • Oakland, MD 21550 301.334.1431 • 877.334.1431 • Fax 301.334.1544 Drive-Up • 130 North 4th St. • Oakland, MD 21550
KEYSER OFFICE U.S. Route 220 South • P.O. Box 818 • Keyser, WV 26726 304.788.5305 • 866.788.5305 • Fax 304.788.5398
LAVALE OFFICE 12511 Winchester Road • LaVale, MD 21502 301.729.0146 • 866.729.0146 • Fax 301.729.9415
WEPCO
www.wepcofcu.com
NCUA

William A. Saltysiak
General Practice of Law
24 years of Trial Experience
DWI & Criminal Defense
Divorce & Family Law
Personal Injury —Civil Litigation
301-334-0900 · 323 E. Oak Street, Oakland, MD

Have You HEARD?
by M. Keith Nester, Sr., BC-HIS
M. Keith Nester, Sr., BC-HIS Cathy Arnold, HIS
HOW COOL IS YOUR HEARING INSTRUMENT?
Today's hearing instruments enjoy a "cool" status that could barely be imagined 20 years ago. Ask any teenage girl to dislodge her iPod earbuds, and explain to her that your personal listening device fits in your ear canal, where it can scarcely be seen. Watch the look on her face when you tell her that your hearing instrument has a (telecoil) switch that essentially acts like a Bluetooth device, which wirelessly interfaces with phones, TVs, and even movie theatre sound tracks. Moreover, your device not only amplifies sound, it amplifies only those sounds you want and need amplified, similar to your own personal digital equalizer. Finally, tell her to turn down the volume on her iPod to a safe level.
The many marvels that exist in the hearing industry today make it easier than ever to enhance your hearing. And you'll be glad to know you can always expect to find the best way to get the sounds of life back when you put your hearing healthcare needs in the expert, compassionate hands of a hearing specialist at AUDIBEL. Together, we will investigate ways to improve your hearing, and we'll set realistic goals for better communication.
P.S. Completely-in-the-canal hearing instruments scarcely arouse the undue notice of others, unlike the hearing-impaired person without a hearing instrument who constantly asks people to repeat what they just said.
AUDIBEL
Office of Dr. Williams Chiropractic • 607 Oakland Ave. • Mountain Lake Park, MD 21550
1-877-585-4327 • www.audibel.com

Garrett County WIC Program
WIC Offers:
•Healthy Foods
•Breast Feeding Education and Support
•Health Screening and Growth Checkups
•Nutrition Education
•Information on Other Services
Better Nutrition For A Brighter Future

You can participate if you:
Are pregnant, breast feeding, recently had a baby or have an infant or child under 5 yrs. old
Live in Maryland and meet nutrition and income guidelines
(or qualify for another program such as Medical Assistance or Energy Assistance)
Income Eligibility Guidelines for Maryland WIC Program Benefits

Family Size	Annual Income	Monthly	Bi-Monthly	Bi-Weekly	Weekly
1	$20,036	$1,669	$834	$770	$385
2	$26,955	$2,246	$1,123	$1,036	$518
3	$33,874	$2,822	$1,411	$1,302	$651
4	$40,793	$3,399	$1,699	$1,568	$784
For each additional fam. member add	+ $6,660	+ $555	+ $278	+ $257	+ $129

WIC Helps Kids
Call WIC for an appointment at: 301-334-7710
Grantsville area: 301-895-3111
Statewide call: 1-800-242-4942
www.mdwic.org
WIC Helps Kids
The Garrett County Health Department is an equal opportunity provider and employer.

College President To Speak At First Women's Lecture

Dr. Jeanne Neff, interim president of Garrett College, will be the speaker at the first Women's Lecture, a series mitiated by the coordinating group of Garrett County women's organizations. The lecture will take place this Sunday, Oct. 18, at 2 p.m. in Room 205-207 of the Continuing Education building at Garrett College.

Titled "What We Leave Behind: Mentoring and Modeling for the Next Generation," Dr. Neff's talk will focus on the changing landscape for women since the the 1960s, the implications for young women today, and how women leaders can help them in their personal and professional development.

Dr Neff assumed the interim presidency of Garrett College in May after retiring to Garrett County from a long career in the administration of higher education. After appointments at Wheeling Jesuit University and Susquehanna University, she served for 13 years as the president of the Sage Colleges in Albany and Troy, N.Y. She has also served on many peer evaluation teams, and on higher education commissions and boards.

Dr. Neff and her husband are now full-time county residents.

"In the few months that Dr Neff has been at Garrett College, the institution has begun to move forward toward a more thoughtfully planned and positive future," said Marilyn Moors, president of the Garrett branch of the American Association of University Women, host organization for Sunday's lecture.

Moors said that the women's organizations of Garrett County, including the Civic Club of Oakland, the AAUW, the Business and Professional Women's Club, and the Commission for Women, hope that this lecture series will continue as a twice yearly event, with lectures and discussions of importance for women occurring in the fall and the spring.

Moors encourages all women and men who care about educational issues to attend this lecture. There will be time for discussion, refreshments, and for "community building" during the afternoon.

The Continuing Education building is on the west end of the campus, nearest Deep Creek Lake. The first parking lot off Mosser or Bumble Bee roads is the most convenient for that building.

This year, the Garrett branch of AAUW is sponsoring the collection of after-school snacks for the House of Hope. Members have asked for foods that children like and that can be prepared without using a stove or needing parental supervision, including peanut butter and jelly, crackers, cereals, fruit and pudding cups, and pre-packaged crackers and cheese snacks. Those attending the lecture are invited to contribute to this month's collection of these snack items.

Those desiring more information about Sunday's program of the AAUW may telephone Marilyn Moors at 301-746-4057.

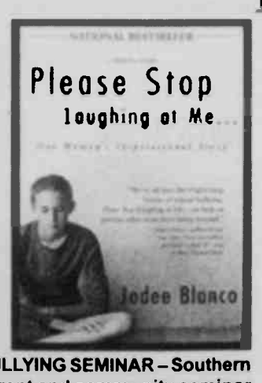

SMS TO HOLD ANTI-BULLYING SEMINAR – Southern Middle School will host a parent and community seminar on Wednesday, Oct. 21, at 7 p.m. The seminar will feature Jodee Blanco, pictured above left, a nationally known anti-bullying activist and author of the New York Times best-selling memoir *Please Stop Laughing at Me...*, pictured right, and the newly released sequel *Please Stop Laughing At Us...One Survivor's Extraordinary Quest To Prevent School Bullying*, pictured below. There will be a question and answer session and a book signing after the seminar. The event is free and open to the public, and all community members, parents, and teachers are encouraged to attend. Anyone with questions about the seminar may contact Blanco's PR director, Melissa, at 708-873-9225. For more information about Blanco, persons may visit the web site at www.jodeeblanco.com. This event is funded in part by the Center for Dispute Resolution at the University of Maryland School of Law and Southern Middle School.

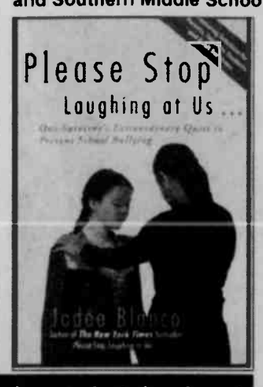

Photography Club Looking For More Members To Join

In an attempt to "get more exposure," the Mtn. Top Photography Club extends an invitation to anyone who is interested in photography to attend its monthly meeting, which is held on the last Thursday of each month at 7 p.m. at the Mary Browning Senior Center located at 104 East Center Street in Oakland.

The club will be three years old in November, and has 22 members that range from very experienced amateurs to novices. The purpose of the club is to bring together people who enjoy picture taking and who want to improve their skills, as well as learn from each other and participate in club contests.

Meetings in the odd months, January, March, May, July, September, and November, are devoted to programs that are of an educational or general interest nature. In the past, there have been programs conducted by members, and others have been by professional photographers. The club has also had weekend field trips for a change of pace.

Meetings in the even months, February, April, June, August, October, and December, are designated for contests. All months have an Open and Subject category, and a third category, Special Effects, is added in the months of February and August. Members may enter two photographs in each category, and in November, the members select the subjects for the following year.

Photographs entered in the subject category must have been taken within one year of the contest, and photos entered in the Open contest have no restrictions.

There are two awards, Photographer of the Year and Photograph of the Year, given in January for the previous year's competitions. Each contest is judged by artistic members of the community.

For more information or for membership, persons may show up for a meeting or contact Ed Sipes at 301-387-8021.

MSP Seeking Info On Destruction Of Area Mailboxes

Maryland State Police are seeking information on the destruction of several mailboxes along Mayhew Inn Road and Lake Shore Drive. Unknown suspect(s) used a baseball bat or similar device to inflict the damage last Sunday.

Anyone with any information concerning this incident is asked to contact MSP, McHenry Barrack, at 301-387-1101 or 301-895-1101.

ATV Accident Sends Driver To GCM Hospital

A local man was injured in an ATV accident last Friday evening. Garrett County sheriff's deputies responded to a report from Garrett County Memorial Hospital.

An investigation revealed that Larry Lee Ruby had been transferred by private vehicle following the accident, which occurred on private property on Bittinger Road.

Ruby reportedly lost control of the ATV, causing it to overturn. No charges were filed against the operator of the vehicle.

General, Endoscopic, Laparoscopic & Gynecologic
Including: Gastroscopy • Colonoscopy • Laparoscopies: Gallbladder Removal • Hernia Repair • Tubal Sterilization Breast Surgery • Abdominal & Vaginal Hysterectomy Female Bladder Surgery • D&Cs • Pediatric Surgery Ano-Rectal Disorders
In Office Services:
Flexible Sigmoidoscopy • Skin Cancer & Lesion Removal Endometrial Biopsy • Hemorrhoid Treatment Including Banding • Breast Biopsy & Aspiration • Sclerotherapy for Spider & Varicose Veins • Vasectomy • Colposcopy
Charles A. Walch, MD, F.A.C.S.
Board Certified
Garrett Surgical Group, P.A.
301-334-8282
1-888-476-8432
24-hour availability • Most insurance plans accepted
311 North Fourth St., Suite 4, Oakland, MD 21550

We extend a compassionate helping hand.
Cherry Hill ASSISTED LIVING LLC
253 Aiken Miller Rd. Accident MD
www.cherryhillassistedliving.com
301-746-8082

Harvest Holiday
An Arts & Crafts Festival
Keyser High School
Saturday, Oct. 24,
10 a.m. - 4 p.m.
More than 50 artists and craft vendors.
Food, activities, entertainment & raffles!
FREE ADMISSION FREE PARKING

GREAT FOOD Reasonably Priced!
Crab Cakes
Steaks
House Made Specialties
Friendly Service
OPEN
Wednesday thru Sunday
LUNCH 11 AM - 2 PM
DINNER 5 PM - 10 PM
Lounge Menu Available 2-5 PM
Take-Out Available
View our menu at: pittypatllc.com
Pitty Pat LLC
Restaurant & Lounge
Located along Rt. 7 in Corinth, WV • 304-789-2424

www.DeepCreekRealty.com

Deep Creek Lake
6857335 $269,100
REDUCED BY 10% FOR OCTOBER ONLY!
1 HOME WARRANTY with Extra Coverages
• Lake Access w/ Boat Slip (per availability thru HOA)
• May be purchased w/ Lot #17 - GA7096386

Swanton
7096386 $67,500
REDUCED BY 10% FOR OCTOBER ONLY!
• Lake Access
• Boat Slip (per availability thru HOA)
• May be purchased w/ Home on Lot #18 - GA6857335

Friendsville
7087412 $182,900
• Newly Renovated Cottage on 3.3 acres
• 3 BR - 1.5 BA
• Heated Sunroom
• Priced Below New Appraisal

McHenry
6915125 $17,500
• Easy On The Wallet
• Mobile Home On Wooded Rented Lot
• 2 Miles to Lake and Ski Slopes
• Furnished and Ready To Move In

Cumberland
7100562 $70,000
• Updated Plumbing & Electrical
• $1,000 Buyer Bonus
• Remodeled Kitchen & Bath
• New Appliances

Oakland
6795608 $89,500
• 7.22 Acres
• 4 BR Perc
• Minutes From Deep Creek Lake
• No Formal HOA

COLDWELL BANKER
DEEP CREEK REALTY
Each Office is Independently Owned and Operated
Visit us soon at www.DeepCreekRealty.com
or stop by our office
24439 Garrett Highway, McHenry, MD 21541
(in McHenry Plaza)
8:30 AM-6:00 PM
7 Days a Week
301-387-5303 • 800-252-7335

Ridgeview Valley
it's in your nature
Sales By: COLDWELL BANKER DEEP CREEK REALTY
Each Office is Independently Owned and Operated
RIDGEVIEW VALLEY
A PLANNED COMMUNITY
Sales Office Open Saturday & Sunday Noon – 5 pm
•Home sites from the low $70s
•Homes from the $300s
•Public Water
•Public Sewer
Call Pat Kane today for details
301-387-5303

Oakland
7177551 $32,500
• Three Contiguous Wooded Level Lots
• Approved 3 Bedroom Perc
• Miles and Miles of ATV Trails
• Gated Private Community

Lake Front
7175696 $1,488,000
• Stone's Throw Lakeviews From Practically Every Room
• Attached Screened Gazebo
• Guest Quarters With Kitchenette
• Priced Below What They Paid in 2007

Friendsville
6702696 $1,225,000
• 100 Acres
• 2 Ponds w/ Gazebo
• 6 BR / Full - 2 Half BA
• Elevator

Oakland
7166365 $474,000
• 26.27 Acres w/ Pole Bldg
• HOME WARRANTY
• 3 BR/2 BA & 2 Half BA
• Oversided, Heated 2-Car Garage w/ workshop

Oakland
6932725 $289,000
• Completely Finished Lower Level
• Main Floor Master Suite & 2 Wood-burning FP
• Hardwood Floors & Ceramic Tile

OPEN HOUSE
Deep Creek Lake
7032515 $549,000
• Geothermal Heating & Cooling
• Tankless Water Heater
• New Construction
• 4 BR / 3BA / 2 Halfs
55 Golden Meadow Lane
Saturday & Sunday
Noon - 5pm

Cherry Creek Farm
• Pastoral & sunset views
• 1.5 to 4 acre lots
• Beautiful farm country
• Only 6 miles to Deep Creek Lake/Wisp Skiing
• $20,000+ discounts
• Some lots only $35,000

PROPERTY MANAGEMENT AND RENTALS
•Vacation Rentals a wide variety of homes, chalets, and condos.
•Long-Term Residential Rentals in town or country.
•Property Management professional management for your recreational or residential property.

©2009 Coldwell Banker Corporation. An Equal Opportunity Company. Equal Housing Opportunity. Each office is an independently owned and operated member of Coldwell Banker Real Estate Corporation. In Canada, each office is an independently owned and operated member broker of Coldwell Banker Affiliates of Canada. www.coldwellbanker.com

Garrett College Offers Customer Service Course

Garrett College's Continuing Education and Workforce Development will be offering a course titled "Customer Service With a Smile" at the McHenry campus. The course will run on two consecutive Wednesdays, November 4 and 11, from 1 to 4:15 p.m.

This course provides participants with the ability to identify whether their business offers good customer service, as well as how to improve those skills. A variety of topics will be covered in the course, including customer service and how it impacts customer satisfaction and loyalty; skills for dealing with difficult people; how to get to the heart of a problem; the eight-step process for handling angry customers; how to build customer rapport; and the elements of effective phone skills.

The cost of this six-hour course is $55 for Garrett County residents and $30 for Maryland seniors. Other Maryland residents and out-of-state individuals will pay a slightly higher fee. For more information or to register, persons may call 301-387-3069.

Zion Lutheran Women Convene

Women of the Evangelical Lutheran Church in America (ELCA) of Zion Lutheran Church, Jennings, held their monthly meeting at the church on Oct. 6. The topic, "The Obedience of Faith," was led by Leota Baker and focused on some of the Apostle Paul's teachings.

Judy Stanton presided over the business meeting, at which it was decided to send a package of items for Christmas gifts to Our Savior's Lutheran Church, Box Elder, Mont., for distribution there. These items should be brought in by the November meeting.

All offerings to the synodical unit should also be sent in November.

A tribute to the memory of Verta Durst was made through an offering to Women of the ELCA/Churchwide, and designated for missionary support.

The annual thank offering service will be held in November, and will include a special recognition.

The fall cluster retreat of the Monongahela Valley/Mountain and the Ohio Kanawha clusters will be held at Tygart Lake State Park in West Virginia Oct. 31 and Nov. 1. Reservations must be submitted to the park. The theme for this year is "Love to Serve." The women of Trinity Lutheran Church, Charleston, will lead the program.

STUDENTS OF THE MONTH AND THOSE ON "THE RIGHT TRACK" NAMED – Students were recently recognized at Kitzmiller Elementary School as Students of the Month and students On the Right Track. Above are Students of the Month who excelled in writing in September. In the front, from left, are Brooke Dixon, Leanna Hawk, Shawn Beckman, and Austin Lytle. Back row: Jazlyn Tasker and Petie Davis. Below are students On the Right Track, who demonstrated the character traits of self-control, self-discipline, and manners. From left are Zachary Schoch, Kristen Beeman, Jocelyn Schoch, and Emily Welch. Back row: Kaitlyn Byrd and Joston Lipscomb.

4-H Club News

OAK HILL
by Emily Fratz, reporter

The September meeting of the Oak Hill 4-H Club was held at the Accident fire hall on Sept. 24. After the officers' reports, club members discussed possible dates for a community pancake and sausage dinner, and Sunday, Nov. 15, was chosen. Thanks were given to Accident Garage for donating a fair pig to the club for the dinner. Details and a menu will be discussed further at the October meeting.

Beef raffle tickets were distributed, and will need to be turned in at the next meeting. Members discussed possible fall activities in October, and a trip to Laurel Caverns was tentatively planned.

Dates for the beef weigh-in were mentioned, and are Saturday, Nov. 7, from 8 a.m. to noon and Saturday, Nov. 14, from 1 to 3 p.m.

The date and time for the October meeting is still uncertain because of scheduling conflicts. Members will be notified once the date is decided.

Refreshments were provided by Bob and Joyce Rodeheaver.

NORTH STAR
by Kara Savage, reporter

The North Star 4-H Club held its monthly meeting on Sept. 8 at the Accident Fire Department. The meeting was called to order by Kevin Haenftling, president. There were three members, one Clover, four parents, and two leaders present.

The program included a video about butchering.

Kara Savage, Kathryn Kitzmiller, and Kevin Haenftling reported on the Garrett County Fair. Kara Savage and Kevin Haenftling also reported on the Maryland State Fair.

Members discussed making educational boxes. It was decided that each family should put two boxes together, and topics for the boxes were decided.

The club will also post an ad to promote National 4-H Week. Kara Savage volunteered to develop the ad.

The shoe box ministry boxes are due at the November meeting. Each family will put together a box for a boy and a girl.

Members decided on a bowling trip to the Bowler in LaVale.

It was decided that instead of exchanging names for Christmas, each member would bring in non-perishable items to create a food basket for a needy family in the area. The club will donate a turkey for the basket.

The group will carve pumpkins at the October meetmg, with pumpkins supplied by the club. Members were also reminded to bring their baby beef tickets to the October meeting.

Kevin Haenftling did a demonstration involving using Legos for his craft project.

FAIRCHILD
Johnson Memorial Company
Since 1905
Buy Direct from the Manufacturer & Save
Largest selection in the area.
Our quality and workmanship can't be beat.
Call for directions
1-800-562-1296
20 Salisbury Street Meyersdale, PA 15552

Sundown Car Care
AUTO DETAILING
Wash • Wax • Interior Detailing • Steam Cleaning
Also: Interior detailing of boats, motorcycles, RVs, SUVs, work trucks, & vans
20% OFF for repeat customers
FULL DETAIL & STEAM CLEANING ONLY $75
Available evenings & weekends
Located on Rt. 560.
We can come to you!
Call anytime: 301-616-1521

Your Home Away From Home!
HOUSE WITH ACREAGE
GA7087631-2668 Walnut Bottom Road, Swanton, MD.
Features Include: 5.22 Acres, 4 Bedroom, 3 Baths, 2 Car Detached Garage, Storage Shed, Small Barn, Gazebo, paved driveway and Views. Minutes to Jennings Randolph Lake! Turn Key! A Must See!
$250,000
Catherine M. Teets & Associates
P.O. Box 52
Terra Alta, WV 26764
800-570-5951
www.mountainvistaproperties.com
Catherine M. Teets Broker
Licensed in WV, MD, PA & NC
Melissa Pritt, MD, PA Sales Agent
MRIS

Deer Park VFW Men & Men's Auxiliary
Big Cash Bash
Saturday, October 24, 2009
Doors open at 12 noon
Each ticket has two 3-digit numbers.
Must have ticket at door. Must be over 18 to enter
Food and refreshments will be served.
Only 500 Tickets Will Be Sold
Donation $30.00–Guest $15.00
1:00 pm $1,000
1:15 pm $300
1:30 pm $500
1:45 pm $350
2:00 pm $1,000
2:15 pm $300
2:30 pm $500
2:45 pm $300
3:00 pm $1,500
3:15 pm $300
3:30 pm $500
3:45 pm $350
4:00 pm $1,000
4:15 pm $300
4:30 pm $500
4:45 pm $300
5:00 pm ....Grand Prize.... $3,000
5:00 until 6:00 p.m.–Tickets and Beer
Additional chances on prizes at tables.
Any unsold tickets become property of sponsors.
Not responsible for typographical errors.
All drawings are final!
Tickets still available at the post or from any member.

NEED A LIMO
301-501-LIMO
DEEPCREEKTIMES.COM/LIMO

Edwards Construction
WV044560 MHBR No. 3167
We hate to bring it up – but . . . it's that time of year again!
Are you ready?
Now placing bids and accepting seasonal contracts for
SNOW REMOVAL
Residential - Commercial - Communities
Competitive Rates * Abrasives Available * On Call 24/7 * Seasonal Contracts * Will Call
New Home Construction
Garages and Pole Buildings - Steel and Shingle Roofs
Remodeling and Additions - Masonry and Concrete
Decks, Drywall, Excavation, Demolition and more!
Call for your free estimate today!
301-616-6465
Steve Edwards, Owner
Oakland, MD
Visit Our Website
www.deepcreek-alpinelakehomeconstruction.com

Garrett Rehab Services
A joint venture of Garrett County Memorial Hospital and Select Medical Corporation of MD
All Your Therapy Needs In One Convenient Location
Physical Therapy
Occupational Therapy
Aquatic Therapy
Speech Therapy
6500 Thayer Center, Oakland MD 21550
Phone: 301-334-1863 www.garrettrehab.com Fax: 301-334-5835

Shaffer Oakland, MD
FORD Ford MERCURY
301-334-2121 1-877-334-8501
We want YOUR USED VEHICLE!
- We'll pay you NADA book value, for your trade-in.
- We'll make your 1st payment (up to $400).
- We can get the vehicle you want from: another FORD dealer, or from the auction!
- This offer ends October 30, 2009.
- We finance extended warranties at 0%. www.shafferfordoakland.com

Oakland Man Sentenced To 18 Months For Indecent Exposure

In recent Garrett County District Court proceedings, Grover Cleveland Sisler, 22, Oakland, was found guilty by Judge Leonard J. Eiswert for indecent exposure, and was sentenced to 18 months, with 113 days credit for time served, and his fines were suspended.

Sisler was charged in June after allegedly exposing himself to a citizen who was stopped behind a school bus that was in front of Sisler's residence. No other charges were filed.

In an unrelated court hearing, Jeffrey Alan Auvil, 39, Oakland, was found guilty for disorderly conduct, and was sentenced to 60 days with all being suspended, 18 months of supervised probation, and $207.50 in fines.

Maryland State Police responded to a Grantsville residence for a report of a burglary in progress in February. Officers were advised that the suspect was armed with a knife, and was still outside the residence. Officers located the suspect in the garage of the residence.

After making contact with the victims, it was reported that Auvil had allegedly shown up at the residence requesting that one of the victims go with him to see his new apartment. After refusing several times, the victim was able to get inside the residence and lock the door.

It was reported that at this point, Auvil waved the knife at the victim and told the victim to unlock the door.

Auvil was placed under arrest and transported to the McHenry barrack for processing. He was not prosecuted on a charge of fourth-degree burglary and two charges of reckless endangerment.

Auvil was also charged in October 2008 for second degree assault, disturbing the peace, and malicious destruction of property valued at $500-plus, stemming from an altercation with another adult. These charges were placed on stet with conditions being to have no contact with the victim of assault.

In another district court proceeding, Nicholas Michael Oliverio, 26, Oakland, was found guilty for a controlled dangerous substance (CDS) possession of marijuana charge, and was sentenced to 60 days with 58 days suspended, one year of supervised probation, and $307.50 in fines.

Oliverio's charges stemmed from a traffic stop in April by Garrett County sheriff's officers and members of the Garrett County Narcotics Task Force. A K-9 scan of the vehicle was executed, and a positive alert for the odor of narcotics was given.

A search of the vehicle revealed a piece of marijuana on the floor, and a search of Oliverio revealed a box containing marijuana and a smoking pipe containing burnt marijuana. He was not prosecuted on a CDS possession of paraphernalia charge.

David Bradshaw Hancock Jr., 20, Accident, pleaded guilty to a CDS possession of marijuana charge, received a probation before judgment (PBJ) verdict, and was sentenced to 30 days with all being suspended, one year of unsupervised probation, and $257.50 in fines.

Hancock was charged after a complaint came in that he was growing marijuana plants at his place of residence. GCSO and GCNTF responded to the residence and found four marijuana plants in the woods behind his home. He was not prosecuted on a CDS manufacture/distribute charge.

John Patrick Eubanks, 18, Oakland, pleaded guilty to a CDS possession of marijuana charge, received a PBJ verdict, and was sentenced to 30 days with 30 days suspended, one year of unsupervised probation, and $257.50 in fines.

Eubanks was charged in August after a search and seizure warrant was executed at his residence by the GCSO and GCNTF. A search revealed three marijuana plants, two pipes, a bag of suspected marijuana, and a container with suspected marijuana seeds. He was not prosecuted on charges of CDS possession of paraphernalia and CDS manufacture/distribute.

Roman Marc Nelsen, 32, Reston, Va., was charged with CDS possession of marijuana and CDS possession of paraphernalia in October 2008, stemming from a traffic stop by MSP. His charges were placed on stet, with no conditions given.

Patricia Gail Kates, 50, Springfield, Mo., was not prosecuted on a December 2007 CDS possession of paraphernalia charge, stemming from an inspection at a weigh station.

Keith Cameron Maiorino, 38, Grantsville, was found not guilty for a second-degree assault charge stemming from a domestic dispute in April.

Ruthie Ann Jaco, 19, Grantsville, was found not guilty for assault in the second degree, stemming from a July domestic dispute.

David Allen Ridenour, 46, Terra Alta, W.Va., was not prosecuted on charges of general sodomy and perverted practice, stemming from an incident with a minor in September.

Terri Lynn Tasker, 22, Mtn. Lake Park, was not prosecuted on charges of first-degree assault, second-degree assault, and reckless endangerment. She was charged in July after she attempted to assault another adult.

DUI/DWI HEARINGS

The following driving while under the influence (DUI) and driving while impaired (DWI) cases were heard in Garrett County District Court, with Judge Eiswert presiding.

Kimberly Jane Moon, 39, Md., was found guilty for an April DUI charge, and was sentenced to 60 days with 50 days suspended, two years of supervised probation, and $257.50 in fines. She was not prosecuted on a DWI charge.

Clinton Loy Durst, 35, Md., was found guilty for a DWI June charge, and was sentenced to 60 days with all being suspended, two years of supervised probation, and $307.50 in fines. He was not prosecuted on a DUI charge.

Owen H. Preston, 76, Pa., pleaded guilty to a July DWI charge, received a PBJ verdict, and was sentenced to 30 days with all being suspended, one year of unsupervised probation, and $257.50 in fines. He was not prosecuted on charges of DUI and DUI per se.

Robert Anthony Lewis, 35, no residence, pleaded guilty to a DWI charge from June, received a PBJ verdict, and was sentenced to 30 days with all being suspended, one year of unsupervised probation, and $207.50 in fines. He was not prosecuted on charges of DUI and DUI per se.

Charlotte May Heller, 58, Pa., pleaded guilty to a DWI charge from July, received a PBJ verdict, and was sentenced to 30 days with 30 days suspended, one year of unsupervised probation, and $307.50 in fines. She was not prosecuted on a second charge of DWI and a charge of DUI.

Larry Joseph Lutsie, 55, W.Va., pleaded guilty to a DWI charge from August, received a PBJ verdict, and was sentenced to 45 days with all being suspended, 18 months of unsupervised probation, and $457.50 in fines. He was not prosecuted on charges of DUI and DUI per se.

Jeffrey Mark Eggleston, 43, Md., pleaded guilty to a DWI charge from July, received a PBJ verdict, and was sentenced to 30 days with 30 days suspended, one year of unsupervised probation, and $307.50 in fines. He was not prosecuted on charges of DUI and DUI per se.

Ellwood Griffin Jackson, 57, Md., pleaded guilty to a July DWI charge, received a PBJ verdict, and was sentenced to 30 days with all being suspended, one year of unsupervised probation, and $257.50 in fines. He was not prosecuted on charges of DUI and DUI per se.

James Arnold Savage, 20, Md., was charged in June with DUI and DWI. His charges were placed on stet with conditions being to complete 40 hours of community service.

Ashley Marie Harden, 24, Pa., was charged in May for DUI and DWI. Her charges were placed on stet with no conditions given.

Lia Ruud Larsen-Charles, 19, Pa., was found not guilty for June charges of DUI and DWI.

Jacob Eugene Lynch, 27, Md., was not prosecuted on charges of DUI and DWI from June.

Shawn David Cook, 37, was not prosecuted on charges of DUI and DWI from August.

LIONS WELCOME DR. RICHTER TO MEETING – The Oakland/Mtn. Lake Park Lions Club recently met, with a presentation from Dr. Donald Richter, Mtn. Laurel Medical Center. Dr. Richter gave an overview of services offered by the clinic and the medical staff involved in operations. The Lions Club continues to be active in operating the concession stand for high school football and soccer games. The members are also preparing for the Oct. 29 Halloween parade, with treats and games offered at the OVFD fire hall. From left is Lions president Ed Panther, Dr. Richter, and first vice president Preston Sharps.

Let Archie's help with Thanksgiving Dinner

Order Your 22 lb. Smoked Turkey NOW!

Homemade sides of cornbread, macaroni and cheese, baked beans, coleslaw, green beans and more available by the pound.

Turkey: $60.00
Turkey Package for 10-15 People: $110

Place order by Sunday, Nov. 22

Turkeys will be ready for pick-up on Thursday, November 26, between 11 a.m. and 1 p.m.

Archie's BARBEQUE
Call or stop by today to place your order!
25259 Garrett Hwy., McHenry
301-387-7400
Closed Thanksgiving Day except for pre-ordered turkey pick-up (11 a.m. - 1 p.m.)

Turkeys are prepared with our unique dry rub and slow-smoked until golden brown. Like no other turkey!

WINDOW Expressions

Patty Zimmerman, Consultant

Custom Draperies
Blinds
Shades
Bedcoverings & Accessories

Free In-Home Shopping Service

HunterDouglas
Duette® Honeycomb shades
Silhouette® window shading
Luminette®
Country Woods® Classics
Decor®

Fabric & Home Furnishings By:
Ralph Lauren • Martha Stewart
Robert Allen • Duralee
Waverly Home Fashions & Fabrics
Carole/Van Roberts

301-689-9009
1-800-427-7900

38 Broadway, Frostburg, MD
Mon.-Fri., 10 a.m. - 5 p.m.
Saturday by appointment only

Need to SAVE on Auto Insurance?

american insurance center

Call Me!

Kendra T. Simpson, Agent

Representing ERIE® Insurance and other fine companies

2000 Thayer Center, Oakland
301-334-1159

MASTERMIND DESIGNZ
Signs • Banners
Vinyl Decals • Graphics
Photography • Logos
240.321.4899

$$ 15 ways to SAVE MONEY ON YOUR VEHICLE! $$

1) DUNLOP
2) Continental TIRES
3) GOODYEAR
4) MICHELIN
5) BFGoodrich
6) BRIDGESTONE
7) FALKEN
8) Firestone
9) GENERAL TIRE
10) KUMHO TIRES
11) MICKEY THOMPSON
12) PIRELLI
13) TOYO TIRES
14) UNIROYAL
15) YOKOHAMA

THOMAS TIRES & ACCESSORIES
Rt. 39, Oakland • 301-334-4547

RAILEY REALTY 301-387-2000
#1 in Garrett County

OPEN HOUSE
SATURDAY & SUNDAY
11:00 AM - 5:00 PM
CREEKSIDE CONDOS
Lakefront Luxury Living. Nemith Built. $695,000 Call Office for Directions.

NORTHERN GARRETT

20 ACRE HORSE FARM
Unique property with rolling pastures & riding trails.
GA7058262R $549,000

RESIDENCE/BUISNESS?
4 suites, large common areas, turnkey, in-ground pool.
GA7041417R $540,000

GREAT POTENTIAL!
2 parcels-12 acres on the banks of Bear Creek!
GA7084540R $399,900

VICTORIAN HOME
Victorian Home renovated close to original condition.
GA7174224R $389,000

PEACEFUL SECLUSION!
3 Bedroom Cottage with 13+ ac and frontage on Bear Creek.
GA7112595R $388,000

COUNTRY LIVING
Peaceful Country Living with numerous options.
GA7026221R $349,000

Ask Us About Available TAX CREDITS on Your Home Purchase!

* American Recovery & Reinvestment Act of 2009. $8,000 maximum credit. All principal residences eligible. Purchases must be made between 1/1/09 & 12/31/09.

45 +/- ACRES
45+/- acres mostly pasture, pond & 4 Bedroom farmhouse.
GA7026729R $319,900

COUNTRY CHARM!
Pristine 3 bedroom house in great country setting.
GA7050673R $274,900

FARMHOUSE W/ PROMISE
Recently upgraded 1865 4 BR Farmhouse.
GA7103218R $250,000

MILL RUN AREA
4 Bedroom 1.5 BA Rancher, full basement, garage-2.25 Acres.
GA7174502R $159,900

QUAINT AND QUIET
Quaint home on 1.44 acres with stream & woods.
GA7064597R $159,700

HEART OF ACCIDENT
1 BR/1 BA home with many updates, carpet/hdwd floors.
GA6968083R $79,900

SOUTHERN LOTS

154 ACRES
Great for business, residential & mixed uses.
GA7015028R $489,000

53.20 A.- LAKEFRONT
53.20 Acres Lakefront Property on Yough Lake.
GA7096691R $175,000

GREAT OPPORTUNITY
Residential, development or commercial opportunity.
GA6936298R $139,000

28 ACRES, 2 BUILD SITES
28 acres with 2 perc sites. Private, quiet, wildlife.
GA6991577R $120,000

GREAT GETAWAY SPOT
20+ acres in the secluded community of Winding Ridge.
GA7118224R $109,900

6.50 ACRES BIG VIEWS
Big views-perc-city Road frontage-6.50 wooded Acres.
GA7140978R $79,900

RIVERWOOD LOT
2.83 acres with river frontage on Yough River
GA6882221R $74,000

BUILDING LOT
Level build lot in the heart of Friendsville.
GA6904167R $49,900

GREAT WOODED LOT
Great wooded Lot near Accident.
GA7173279R $47,500

SECLUDED BLDG LOT
1+/- acre lot nestled in the woods of Timber Trails.
GA7129249R $39,900

WOODED BUILDING SITE
Nice 2 acre building site in Northern Garrett Couty.
GA6803686R $38,500

DREAMING?
Buy than build! This 1 acre lot is ready for you.
GA7142374R $24,900

Search for over 750+ listings online at
www.deepcreek.com

301-387-2000 RAILEY REALTY

Operation Christmas Child Now Under Way With Winter Schedule

The Garrett County volunteer team for Operation Christmas Child has been recruiting children and adults to pack shoeboxes filled with Christmas gifts for needy children in the United States and around the world.

"The team's goal is to increase shoebox collection by 10% from last year's total of 2,419 boxes that were collected at the GC Relay Center," area team coordinator Debbie Welch stated,

To achieve, this goal, various projects have been undertaken by church/community relations teams and concerned community businesses. Some of these activities included providing the public with information about OCC and assisting in organizing projects. This has been accomplished by speaking to local church congregations and community organizations, and operating an information area in a mini-barn at the Garrett County Fair. The latest project was sponsoring a float in the Autumn Glory Parade.

Upcoming plans include the filming of the Cove Run Farms Corn Maze on Saturday, Oct. 24, by a film crew from the OCC headquarters at Boone, N.C. The corn maze covers more than 10 acres and features the Operation Christmas Child logo, continents to which shoeboxes have been delivered, children who have received boxes, and the Christian cross. Families may attend the corn maze on Fridays and Saturdays from noon until 9 p.m. and Sundays from 2 to 6 p.m. More information can be obtained by calling 301-746-6111.

A pancake and buckwheat cake dinner with sausage and sausage gravy will be served on Oct. 24 at the Swanton Community Center beginning at 4 p.m. Proceeds will go toward the cost of shipping for shoeboxes.

A countdown event for shoebox packing will also be held on Oct. 24 at Grace Memorial Community Church, Cumberland, located at Bishop Walsh and Felton Drive. This event will begin at 6:45 p.m. with a bluegrass group led by Nick Blough providing music. Mary Damron, a national speaker for Operation Christmas Child, will be giving her testimony at the event, and Todd Edwards, who is from the Great Lakes OCC office, will also be sharing his experiences.

Damron will then be at the Corn Maze that Sunday afternoon, Oct. 25, at 3 p.m. to speak about OCC. There will be a prayer walk through the corn maze continents. All proceeds from the corn maze that afternoon will go to the ministry of Operation Christmas Child.

The Garrett County OCC team members will attend an area team meeting on Oct. 29 at 6:30 p.m. at Fountain United Brethren Church, Keyser, W.Va. The major focus of this meeting will be the shoebox collection which will occur the week of Nov. 16–23. In addition to the Pleasant View Baptist Church collection site, shoeboxes may now be dropped off at the Cherry Glade Mennonite Church collection site, Accident.

An exhibit table will be available for persons to gather information about Operation Christmas Child at the Holiday Open House on Saturday, Nov. 7, from 8 a.m. to 3 p.m. at the Swanton Community Center.

A bus is going to the OCC processing center in Charlotte, N.C., on Sunday afternoon, Nov, 29, and returning to Garrett County on Saturday, Dec. 4. For more information on volunteering at the processing center and the bus trip, persons should call 301-334-9648.

Welch, who is the OCC Keyser area coordinator as well as for Garrett and Allegany counties and six counties in West Virginia, has been invited to participate in an OCC shoebox distribution in late January or early February of 2010. She will travel to Ecuador to hand out Christmas boxes to needy children in that area.

SIR ISAAC NEWTON'S three laws of motion were the topic of discussion at a recent gathering of the Partners After School @ Grantsville group. The youth made and launched bottle rockets to demonstrate what they learned in the lesson, which was taught by Tammy Humberson, extension educator. Later this month, the group will also make model rockets and launch them. Pictured above, front row, from left, are Cassidy Uphold, Erin Ritchie, Taylor Kincade, Jillian Wood, Heather Durst, and McKenna Houser. in the back row are Lane Rounds, Justin Opel, Hunter Sword, Colton Houser, Cristin Thomas, Desirea Smith, Kaylee Thomas, Haley Moon, and Caleb Barclay. The Partners After School @ Grantsville program is provided by Garrett County Community Action Committee Inc. and funded by grants through Garrett County Partnership for Children and Families Inc., Garrett County commissioners, a Community Development Block Grant, University of Maryland Extension, and the MSDE Snack Program. For more information, persons may contact Karen Wood at 301-895-5818 between 3 and 6 p.m. Monday through Friday.

KNIGHTS SUPPORT HOSPICE – The Oakland Knights of Columbus, Council 1771, recently presented a check to Brenda Butscher, Hospice of Garrett County executive director. "This donation of $700 by the Knights is greatly appreciated and will help us to continue to care for the terminally ill in Garrett County," Butscher said. The Knights raised the proceeds during Hospice's Jail 'n' Bail, held during the Garrett County Agriculture Fair. During the fundraiser, participants were "imprisoned" in a booth that resembled a jail until they were "bailed' out through donations from passersby. "We are aware of the good Hospice does and wanted to show our support by [making] a donation," said Grand Knight Mike Saunders. He is shown presenting the check to Butscher.

15-Year-Old Is Arrested Following SHS Bomb Threat

A 15-year-old juvenile was reportedly found to be responsible for a Tuesday bomb threat that was made at Southern High School.

Garrett County Sheriff's Office, Oakland City Police Department, and members of the Department of Public Safety responded to SHS for the threat. The juvenile was arrested following a joint investigation conducted by the GCSO and school administration. The investigation continues.

ELAINE L. McDONALD
REALTOR®
Deep Creek Lake Office
23789 Garrett Hwy., Suite 2
McHenry, MD 21541
Office: (301) 387-4700
Mobile: (301) 616-7723
Res: (301) 387-4772
E-Mail: elaine.mcdonald@longandfoster.com
LONG & FOSTER

FIBROMYALGIA??

If you, a loved one or a friend suffer from any of the following chronic neurological conditions, our new Neurological Brain Based Therapy (BBT) could help! Attend our FREE Dinner Workshop in Kingwood and Learn How To Get Your Life Back!

Fibromyalgia	Migraine or Chronic Headaches
Neuropathy/Numbness	Restless Leg Syndrome
Chronic Sciatica or Leg Pain	Insomnia/Lack of Sleep
Spinal Stenosis	Dyslexia/ADD/ADHD
Failed Back Surgery	Balance Disorders/Dizziness
Chronic Back Pain	Disc Herniations

This workshop is presented by Dr. Stephen Herto, D.C. Dr Herto has hundreds of addition hours of training in chiropractic neurology and 17 years of clinical expertise and is successfully using BBT to reduce and eliminate many conditions people suffer with for years. All treatments are specific to your needs based on careful evaluations and you have likely not heard of any of them. All treatments are non-drug and non-surgical.

Call Now To Reserve Your Seat!
(304) 329-1000
Thursday, October 22, 2009 6:00pm – Limited Seating Available

The Senior Class of 2010 is sponsoring their 3rd Annual Longaberger Basket BINGO
OCT. 31, 2009 • 1:00PM
Elks Lodge, Oakland
20 Games • Door Prizes • Raffles
$25.00 PER TICKET
Tickets will be sold by all members of the Senior Class.
You may also buy tickets at the door
Refreshments will be sold by the Senior Class.

First Time Homebuyers
Purchase – Conventional, FHA, VA or USDA
Refinance – cash-out or rate/term
Construction
Please Contact:
Shirley Bernard
BRINSFIELD MORTGAGE GROUP
(First Home Mortgage)
301-724-5666 phone
301-724-6161 fax
301-707-1215 cell
Equal Opportunity Lender

Notice To Oakland Town Residents

The Oakland Street Department has begun the annual process of leaf collection. Oakland Town residents are requested to have their leaves raked out to the curb or sidewalk for collection. **PLEASE DO NOT RAKE APPLES AND STICKS IN WITH YOUR LEAVES**. These items could cause harm to Town employees or damage to the equipment. **The Street Department will continue leaf collection until November 20, 2009, weather permitting.**

In addition, the Oakland Street Department will **end the Friday bulk pick-up on October 16, 2009.** This may or may not resume in the Spring depending on budget cuts and funding availability.

Please call the Oakland Street Department at 301-334-3253 if you have any questions.

32-2t

Edward Jones
Financial Focus

Plan for Retirement – This Week and Every Week

You might not see it on your calendar, but Oct. 18 – 24 is National Save for Retirement Week. This event, endorsed by Congress, is designed to promote the benefits of saving for retirement and to encourage workers to take full advantage of their employer-sponsored retirement plans — so you may want to use this week as a starting point to do just that.

For many of us, the need to boost our retirement savings is critical. In fact, some 53% of Americans report that the total value of their household's savings and investments, excluding the value of their primary home and any defined benefit plans, is less than $25,000, according to the 2009 Retirement Confidence Survey, sponsored by the Employee Benefit Research Institute.

Also, the decline in popularity of defined benefit plans — the traditional pension plans that make payments based primarily on years of service — is one reason saving for retirement has become such a major issue. From 1986 to 2008, participation in defined benefit plans among full-time workers in private industry declined from 76% to 24% according to the Bureau of Labor Statistics. In many cases, defined benefit plans have been replaced by defined contribution plans, such as 401(k) plans — which means that much of the responsibility for adequately funding retirement has shifted from the employer to the individual.

Given these factors, it's clear that you must be proactive in building resources to achieve the retirement lifestyle you've envisioned. So consider taking the following steps.

• Contribute to your 401(k) or other employer-sponsored plan. If possible, try to put as much as you can afford into your 401(k) or other tax-advantaged, employer-sponsored plan, such as a 403(b) or 457(b). It's a good idea to spread your 401(k) dollars among the available investments in a way that reflects your risk tolerance and time horizon. And as your income increases, try to increase your 401(k) contributions. Due to the prolonged economic slump, some employers have cut back or eliminated their 401(k) matching contributions, but if one is offered, put in enough to earn it.

• Open an IRA. Even if you contribute to a 401(k), you are probably still eligible to open an IRA. A traditional IRA can grow on a tax-deferred basis, and a Roth IRA grows tax free, provided you've had your account for at least five years and don't begin taking withdrawals until you're age 59½. Plus, an IRA provides more investment options that a 401(k) plan.

• Rebalance your investment portfolio regularly. During the long bear market, many new retirees faced difficulties when they were forced to tap into investment portfolios whose value had dropped significantly. You can help avoid this problem by periodically reviewing and rebalancing your investments. For example, if you know you're going to retire within the next five years, you may want to consider shifting some assets into shorter-term investments that may not be as susceptible to market volatility. A financial advisor can help you review your specific situation.

By making the right moves, you can turn every week into a "Save for Retirement" week. And you'll probably be glad you did once your actual retirement week arrives.

Provided by
John Rose
440 Weber Road, Oakland, Md 21550 301-334-3375

Allegheny Power and Allegany College of Maryland are teaming up to help contractors grow their business. Sign up for a 5-day Home Energy Analysis training and be eligible to take the required exams for the Building Performance Institute (BPI) certification. Students will then have the opportunity to apply to Allegheny Power to become a home energy analyst contractor. Courses begin October 5th and November 2nd, and the deadline to register is September 28th. So register today by calling 301-784-5341 or visiting allegany.edu.

Get certified for home performance audits. Course tuition is $1,595, but contractors completing the class, attaining BPI Certification and becoming an Allegheny Power contractor will receive a $750 tuition refund. Auditors will need to own or have access to all diagnostic equipment required to do the work.

WATT Watchers

ACME Center for Community Education
Frederick Community College
CETEC
Garrett College
Allegheny Power
an Allegheny Energy company

Preston County

Farm Service Agency Reports

Eric M. McCartney, County Executive Director
Preston County FSA Office
425 E. Main St., Suite 420, Kingwood, WV 26537-1793
304-329-1923

CONSERVATION RESERVE PROGRAM PAYMENTS BEGIN

Eric McCartney, executive director for USDA's Farm Service Agency in Preston County, announced that starting last Thursday, Oct. 8, FSA began issuing Conservation Reserve Program (CRP) payments to eligible producers in the county. More than $1.7 billion in CRP payments are being made on 31 million acres across the country.

"The Conservation Reserve Program works cooperatively with America's farmers and ranchers to conserve and preserve the soil and water that we, and numerous wildlife species, depend on for survival," said McCartney. "These payments represent an investment in the nation's land that will pay dividends in the form of a cleaner environment today and for our grandchildren."

The payments are annual rental payments earned on the acres enrolled in the CRP, including the Conservation Reserve Enhancement Program and Continuous Sign-Up Program for fiscal year 2009.

This voluntary program helps agricultural producers safeguard environmentally sensitive land. Producers enroll in CRP and plant long-term, resource-conserving covers to improve water quality, control soil erosion, and enhance habitats for waterfowl and wildlife. In return, USDA provides producers with rental payments. CRP contract duration is from 10 to 15 years.

Land to be enrolled must be either highly erodible, contribute to a serious water quality problem, provide important wildlife habitat, or provide substantial environmental benefits if devoted to certain specific conservation uses.

For more information on the CRP, producers may visit the Farm Service Agency office located in the Corner Mall of the Kingwood Plaza, telephone 304-329-1923, or visit FSA's web site at http://www.fsa.usda.gov.

AGENCY ANNOUNCES NEW MAXIMUM GUARANTEED LOAN AMOUNT

The U.S. Department of Agriculture Farm Service Agency (FSA) has announced that the loan limit for its Guaranteed Loan Program has been increased to $1,112,000, effective October 1. The limit is adjusted annually based on the "Prices Paid to Farmers Index," compiled by the National Agricultural Statistics Service (NASS). The increased limit will enhance the agency's ability to meet the credit needs of farmers and ranchers throughout the country.

The Guaranteed Loan Program allows commercial and farm credit lenders to extend credit to qualified applicants, who otherwise would not meet their standard lending criteria. Participating lenders can use the program to strengthen a loan's viability through a guarantee of up to 95 percent of the loan amount. Farmers interested in guaranteed loans should apply through a conventional lender.

FSA also offers the Direct Loan Program as an alternative for those unable to obtain financing from commercial credit sources. Direct farm loans are government-funded, and made by FSA. The loan limit for loans under the Direct Program is $300,000 (except for emergency loans). Preston County farmers interested in applying for a direct loan are invited to telephone farm loan manager Matt Briggs at 800-707-1298.

AGENCY ANNOUNCES 2010 DCP, ACRE SIGN-UP

Eric McCartneyhas announced that enrollment for the 2010 Direct and Counter-cyclical Program (DCP) and the Average Crop Revenue Election (ACRE) program has begun and will continue through June 1, 2010.

"We at FSA urge producers to make use of the eDCP automated web site to sign up," said McCartney. "The electronic service saves producers' time, reduces paperwork, and speeds up contract processing at their local FSA offices."

McCartney added that eDCP is available to all producers who are eligible to participate in the DCP and ACRE programs. It can be accessed at www.fsa.usda.gov/dcp. To access the service, producers must have an active USDA eAuthentication Level 2 account, which requires filling out an online registration form at www.eauth.egov.usda.gov, and then visiting the Kingwood USDA Service Center for identity verification. For those without Internet access, producers can also visit any USDA service center to complete their 2010 DCP or ACRE contract.

USDA computes DCP program payments using base acres and payment yields established for each farm. Eligible producers receive direct payments at rates established by statute, regardless of market prices. For 2010, eligible producers may request to receive advance direct payments based on 22 percent of the direct payment. USDA will issue advance direct payments beginning December 1, 2009.

Counter-cyclical payment rates vary, depending on market prices. Counter-cyclical payments are issued only when the effective price for a commodity is below its target price. The effective price is the higher of the national average market price received during the 12-month marketing year for each covered commodity and the national average loan rate for a marketing assistance loan for the covered commodity.

The optional ACRE program provides a safety net based on state revenue losses and acts in place of the price-based safety net of counter-cyclical payments under DCP. A farm's payment is based on a revenue guarantee, calculated using a 5-year average state yield and the most recent 2-year national price for each eligible commodity. For the 2010 crop, the 2-year price average will be based on the 2008 and 2009 crop years.

NO HUNTING OR TRESPASSING
on any land owned by
Deer Haven Farms LLC
or Richard & Regina Marple.
Violators will be prosecuted.

Grazing Network Plans Workshop At Pa. Fence Co.

The October activity of the Mtn. Top Grazing Network will be a fencing workshop conducted by Log Cabin Fence Co. in Amity, Pa. The activity will be held on Saturday, Oct. 24, from 10 a.m. to noon.

Log Cabin Fence Co. is a fencing and hoop structure business that is well-known in the Mid-Atlantic and Midwestern regions. The business is owned by Bill and Judy Iams.

Participants will visit their production facilities and learn about the newest technology and innovations in fencing and hoop structures.

The business is located at 411 Ten Mile Road in Amity, just off exit 23 of I-79 between Morgantown, W.Va., and Pittsburgh, Pa.

To sign up for the workshop, persons should contact Walt Bumgarner at the Fayette County Office of Penn State Extension at 724-438-0111.

FRIEND'S STOCKYARD INC.

Market report for Monday, October 12, 2009.

Stock Steers and Bulls (200-500 lbs.), $65-100; Stock Steers (700-850 lbs.), $65-88; Stock Heifers, $50-91. Slaughter Steers, good to choice, $75-82.50; medium to good, $70-74.50; heavy choice (over 1,450 lbs.), $75-82.50. Holstein Steers, heavy choice, $60-68; light (500 to 600 lbs.), up to $61.75.

Slaughter Heifers, good to choice, $76-83; medium to good, $72.50-77; utility, $55.75-72. Bulls, heavy, $44.50-54.50; light, $47-62. Cows, utility, $44-46.50; commercial to good, $38-43; culls, $37.75 and down. Veals, good to choice, $45-90; medium to good, $45-72. Bob Calves, $30 and down. Holstein Bull Calves, return to farm (85-120 lbs.), up to $75. Holstein Heifer Calves, return to farm (85-120 lbs.), up to $190. Beef Cross Calves, return to farm, up to $80.

Hogs, top quality, up to $45. Sows, up to $39.

Lambs, choice, up to $112. Goats, choice (by head), $25-81.

Livestock prices are all given per hundredweight.

GRANTSVILLE STOCKYARDS

Market report for Saturday, October 10, 2009.

Stock Steers and Bulls (200-500 lbs.), $65-92. Stock Heifers, $60-84. Slaughter Steers, good to choice, up to $80; medium to good, $55-77. Holstein Steers, good, $54-65; light, up to $54. Slaughter Heifers, good to choice, up to $77.50; medium to good, $55-76. Bulls, heavy, $45-53.50; light, $45-52.

Cows, utility (Holsteins), $44-47; canners, $35-42; culls, $34 and down. Bob Calves, $20 and down. Holstein Bull Calves, return to farm (90-120 lbs.), up to $58. Holstein Heifer Calves, return to farm, up to $50. Beef Cross Calves, return to farm, up to $75.

Hogs, top quality, up to $64; heavy, up to $63; light, $20-60; feeder pigs, by head, up to $54. Sows, up to $60. Male Hogs, $3-60.

Lambs (70-85 lbs.), up to $116; (85-125 lbs.), up to $107; (30-60 lbs.), up to $140; culls up to $70. Sheep, up to $55; fat sheep, up to $35.

Goats, large, by head, $60-117.50; medium, by head, $25-75; small, by head, $10-40; kid, by head, $5-20.

Livestock prices are all given per hundredweight.

Furnishing Your Home For Over 43 Years
RODERICK
Quality Leaves No Regrets
203 Main St.
Westernport, MD
Open Mon., Wed., Fri. 10-8,
Tues. & Thurs. 10-5; Sat. 10-4
Closed Sunday
301-359-0451 www.roderickoutlet.com
• Sealy • Ashley
• Berkline • Flexsteel
• La-Z-Boy
• Benchcraft
• Broyhill
•Free Delivery
•12 Months Same As Cash
All major credit cards accepted

Read. Then Recycle.

MARYLAND COOPERATIVE EXTENSION

GARRETT COUNTY Cooperative Extension Service

UNIVERSITY OF MARYLAND
COLLEGE PARK - EASTERN SHORE

FARM-O-GRAM

Western Maryland Cash Grain & Hay Prices

Cash Grain Prices: #2 Yellow Shelled Corn, $3.37/bu., Yellow Soybeans, $8.60/bu.; Red Winter Wheat, $3.52/bu.; Barley, $2.25/bu.; Oats, $2-2.75/bu.

Hay & Straw Prices: New Holland, Pa.: Alfalfa, $110-205/ton; Mixed Hay, $30-270/ton; Timothy, $110-195/ton; Grass, $75-230/ton; Straw, $90-160/ton.

Westminster: Alfalfa, $1.70-4.90/bale; Alfalfa Mix, $1.60-4.90/bale; Timothy, $1.80-4/bale; Timothy Mix, $1-4/bale; Grass Mix, $1-4.40/bale; Straw, $2.20-3.70/bale.

Winchester, Va.: Stocker-Feeder Cattle ($/100 wt.):

Steers: (300-400 lbs.), $89-100; (400-500 lbs.), $86-96; (500-600 lbs.), $80-90; (600-700 lbs.), $79-86; (700-800 lbs.), $75-84; (800-900 lbs.), $83.50. Heifers: (300-400 lbs.), $76-87; (400-500 lbs.), $74-83; (500-600 lbs.), $70-80.50; (600-700 lbs.), $71-79; (700-800 lbs.), $76-80.

Slaughter Cattle - Westminster:

Fed Steers: Choice & Prime, $82.25; Low Choice, $77.50; Holsteins, $66-67.50. Fed Heifers: Choice, $79.25-82.25; Select, $75.25-78; Holsteins, $54.25. Slaughter Cows: Breakers, $43.75-47.50; Boners, $37.25-40.75; Thin & Slow, $37 & down.

Ag Happenings 2009

To register for any of the following programs/workshops, persons should contact the Garrett County Extension Office at 301-334-6960, as seating is limited. Those who require special assistance to participate in the sessions are asked to contact Willie Lantz at 301-334 6960 at least one week prior to the event.

Battling the Blight and Other Garden Pests class will be offered on Wednesday, Oct. 21, at the Ruth Enlow Library, Oakland from 6:30 to 8 p.m. Seating is limited. There is no cost to attend. This program is sponsored by the University of Maryland Master Gardener program. Sherry Frick, UMD horticulture program assistant, will present the program.

Mtn. Top Grazing Network Pasture Walk #6 will take place on Saturday, Oct. 24, at the Log Cabin Fence Company in Amity, Pa. (94 miles from Oakland), 10 a.m. until noon. The Log Cabin Fence Co. is a fencing and hoop structure business owned by Bill and Judy Iams of Amity. Visitors will see the company's production facilities and learn about the newest technology and innovations in fencing and hoop structures. For more information, persons may contact Walt Bumgarner at the Fayette County Office of Penn State Extension at 724-438-0111.

Mtn. Top Grazing Network Pasture Walk #7 will take place on Saturday, Nov. 7, 11 a.m. until noon, at the home of Mike and Kim Teter, 19900 Icy Lane SE, Oldtown. The Teters have a 541-acre beef and hay/pasture operation. During the 2008/2009 winter, their herd of 130 head utilized stockpiled forages for all but two months. For 2009/2010 the Teters hope to feed even less hay as they improve their grazing techniques. For more information, persons may call Derrick Bender at the Allegany County Extension Office at 301-724-3320.

The Garrett Co. Extension web site is located at www.garrett.umd.edu.

PUBLIC NOTICES

IN THE CIRCUIT COURT FOR GARRETT COUNTY, MARYLAND
Case No. 11-C-09-11117
Jacob Geesing, et al.
4520 East West Highway
Suite 200
Bethesda, MD 20814
Substitute Trustees
Plaintiffs
vs
Vicki L. Kight
Ronald Kight
700 M Street
Oakland, MD 21550
Defendants
NOTICE

Notice is hereby given this 5th day of October 2009, by the Circuit Court for Garrett County, Mryland, that the sale of the property in these proceedings and described as 700 M Street, Oakland, MD 21550, made and reported by Jacob Geesing, Substitute Trustee, will be RATIFIED AND CONFIRMED, unless cause to the contrary thereof be shown on or before the 4th day of November 2009, provided a copy of this NOTICE be inserted in some daily newspaper printed in said County, once in each of three successive weeks before the 23rd day of October 2009.

The report states the purchase price at the Foreclosure to be $86,000.00.

Sondra R. Buckel, Clerk,
Circuit Court for
Garrett County, Maryland

10/8-22(3)

NOTICE OF APPOINTMENT
NOTICE TO CREDITORS
NOTICE TO UNKNOWN HEIRS
Estate No. 11314
TO ALL PERSONS INTERESTED IN THE ESTATE OF:
ELEANOR FAY STEMPLE

Notice is given that Donald W. Stemple, 501 Palmer Drive, Oakland, MD 21550, was on September 3, 2009, appointed personal representative of the estate of Eleanor Fay Stemple, who died on August 27, 2009, with a will.

Further information can be obtained by reviewing the estate file in the office of the Register of Wills or by contacting the personal representative or the attorney.

All persons having any objection to the appointment (or to the probate of the decedent's will) shall file their objections with the Register of Wills on or before the 3rd day of March 2010.

Any person having a claim against the decedent must present the claim to the undersigned personal representative or file it with the Register of Wills with a copy to the undersigned on or before the earlier of the following dates:

(1) Six months from the date of the decedent's death, except if the decedent died before October 1, 1992, nine months from the date of the decedent's death; or

(2) Two months after the personal representative mails or otherwise delivers to the creditor a copy of this published notice or other written notice, notifying the creditor that the claim will be barred unless the creditor presents the claims within two months from the mailing or other delivery of the notice. A claim not presented or filed on or before that date, or any extension provided by law, is unenforceable thereafter. Claim forms may be obtained from the Register of Wills.

Name of newspaper designated by personal representative: *The Republican*.

Date of Publication: October 1, 2009.

Donald W. Stemple
Personal Representative
Rita L. Watson
Garrett County
Register of Wills
Room 103 Courthouse
313 E. Alder St.
Oakland, MD 21550

10/1-15(3)

IN THE CIRCUIT COURT FOR GARRETT COUNTY, MARYLAND
Hon. James L. Sherbin
Civil No. 11-C-09-011200
Craig Ingram
322 East Alder Street
Oakland, MD 21550
Substitute Trustee
Plaintiff
vs.
Paul W. Greene
291 Scotts Glen
Glen Burnie, MD 21061
and
Michael S. Smith
7850 Cindy Drive
Glen Burnie, MD 21061
Defendants
NOTICE

It Is Ordered this 6th day of October 2009, by the Circuit Court for Garrett County, Maryland, in Equity, that the sale of the property mentioned in these proceedings as made and reported by Craig Ingram, Substitute Trustee, be ratified and confirmed unless cause to the contrary thereof be shown on or before the 5th day of November 2009, provided that a copy of this Order be inserted in some newspaper published in Garrett County, Maryland, once in each of three successive weeks before the 30th day of October 2009.

The report stated the amount of sale to be $50,000.00.

Sondra R. Buckel, Clerk

10/15-29(3)

NOTICE OF APPOINTMENT
NOTICE TO CREDITORS
NOTICE TO UNKNOWN HEIRS
Estate No. 11331
TO ALL PERSONS INTERESTED IN THE ESTATE OF:
VELLA M. IMHOFF

Notice is given that Terry Wayne Imhoff and Ruth Elaine Imhoff, 814 N Street, Mtn. Lake Park, MD 21550, were on September 24, 2009, appointed personal representatives of the estate of Vella M. Imhoff, who died on September 12, 2009, with a will.

Further information can be obtained by reviewing the estate file in the office of the Register of Wills or by contacting the personal representatives or the attorney.

All persons having any objection to the appointment (or to the probate of the decedent's will) shall file their objections with the Register of Wills on or before the 24th day of March 2010.

Any person having a claim against the decedent must present the claim to the undersigned personal representatives or file it with the Register of Wills with a copy to the undersigned on or before the earlier of the following dates:

(1) Six months from the date of the decedent's death, except if the decedent died before October 1, 1992, nine months from the date of the decedent's death; or

(2) Two months after the personal representatives mail or otherwise deliver to the creditor a copy of this published notice or other written notice, notifying the creditor that the claim will be barred unless the creditor presents the claims within two months from the mailing or other delivery of the notice. A claim not presented or filed on or before that date, or any extension provided by law, is unenforceable thereafter. Claim forms may be obtained from the Register of Wills.

Name of newspaper designated by personal representatives: *The Republican*.

Date of Publication: October 1, 2009.

Terry W. Imhoff
Ruth Elaine Imhoff
Personal Representatives
Rita L. Watson
Garrett County
Register of Wills
Room 103 Courthouse
313 E. Alder St.
Oakland, MD 21550

10/1-15(3)

REQUEST FOR PROPOSALS
ACID MINE DRAINAGE REMEDIATION STUDY

The Board of County Commissioners of Garrett County, Maryland will accept sealed proposals from qualified firms to study and determine the economic impact of the acid mine drainage remediation program in the North Branch Watershed of the Potomac River.

A Pre-Proposal Conference will be held at 10:00 A.M. on Wednesday, October 28, 2009, in the Commissioners' Public Meeting Room located at 203 South Fourth Street, Room 209 in Oakland, Maryland.

Proposal documents may be obtained in person from the Garrett County Purchasing Department, 316 East Alder Street, Oakland, Maryland 21550. A copy of the request for proposals can also be downloaded from the Purchasing Department's website at www.garrettcounty.org/Purchasing/CurrentBids/aspx. Inquiries may be made by calling 301-334-5003.

Sealed proposals must be submitted to the Garrett County Purchasing Department, 316 East Alder Street, Oakland, Maryland 21550, on or before Tuesday, November 10, 2009, at 2:00 p.m. (local time). All firms are required to submit an original and five (5) copies of the proposal enclosed in a sealed envelope and should be clearly marked "Request for Proposals-Acid Mine Drainage Remediation Study" on the outside of the envelope. Any proposal received after the time due will not be considered for award and shall be retained as documentation for the proposal file.

The Board of County Commissioners of Garrett County, Maryland reserves the right to accept or reject any or all proposals, to cancel this request and to waive technicalities in any part thereof deemed to be in the best interests of Garrett County.

By Order of the Board,
Brian E. Bowers, CPPB
Purchasing Agent
Garrett County
Purchasing Department

10/8-15(2)

TRUSTEE'S SALE

Trustee's Sale of valuable fee simple property improved by premises known as **93 BRENNEMAN LANE, McHenry, MD 21541**. By virtue of the power and authority contained in a Deed of Trust from **KRISTEN MEININGER AND RICHARD BYWATER**, dated September 13, 2006, and recorded in Liber 1249 at Page 0564 among the land records of the COUNTY OF GARRETT, in the original principal amount of $640,000.00 with an interest rate of 5.75%. Upon default and request for sale, the undersigned trustees will offer for sale at public auction at the front of the Courthouse for the COUNTY OF GARRETT, 203 S. 4th Street, Oakland, Maryland, on

October 21, 2009, at 5:00 p.m.

all that property described in said Deed of Trust including but not limited to:

All that lot, piece or parcel of land situate, lying and being In Election District No. 18, Garrett County, Maryland, designated as Lot No. 10, The Summit III Subdivision, as shown on a plat recorded In Plat Case DKM File 2, page 287, one of the Plat Records of Garrett County, Maryland.

BEING a part of the same property which was conveyed unto D. C. Development, LLC by deed from Karen F. Spiker, Trustee, dated December 21,1994 and recorded In Liber No. 644, page 351, one of the Land Records of Garrett County, Maryland.

SUBJECT to the Declaration of Covenants, Conditions and Restrictions for The Summit III Subdivision recorded in Liber 937, folio 550, one of the Land Records of Garrett County, Maryland.

BEING the same property conveyed to the Borrowers herein by deed of even date herewith to be recorded among the Land Records of Garrett County, Maryland.

Said property is in fee simple and is improved by a dwelling and is sold in "as is condition" and subject to all superior covenants, conditions, liens, restrictions, easement, rights-of-way, as may affect same, if any.

TERMS OF SALE: A deposit of $25,000.00 cash or certified funds shall be required at the time of sale. The balance of the purchase price with interest at 6% per annum from the date of sale to the date of payment will be paid within TEN DAYS after the final ratification of the sale. Adjustments on all taxes, public charges and special or regular assessments will be made as of the date of sale and thereafter assumed by purchaser. If applicable, condominium and/or homeowner association dues and assessments that may become due after the time of sale will be the responsibility of the purchaser. Title examination, conveyancing, state revenue stamps, transfer taxes, title insurance, and all other costs incident to settlement are to be paid by the purchaser. Time is of the essence for the purchaser, otherwise the deposit will be forfeited and the property may be resold at risk and costs of the defaulting purchaser. If the sale is not ratified or if the Substitute Trustees are unable to convey marketable title in accord with these terms of sale, the purchaser's only remedy is return of the deposit. Trustee's File No. 08-135829. 11-C-08-010768 LOAN TYPE = Conventional.

John S. Burson, William M. Savage, Gregory N. Britto,
Jason Murphy, Kristine D. Brown and Erik W. Yoder
Substitute Trustees
SHAPIRO & BURSON, LLP
13135 LEE JACKSON HWY., SUITE 201
FAIRFAX, VA 22033
410-769-9797

Harvey West Auctioneers
300 E. Joppa Rd.
Hampton Plaza - Suite 1103
Baltimore, MD 21286
www.hwestauctions.com
410-769-9797

10/1-15(3)

NOTICE OF APPLICATION FOR STRIP MINE PERMIT

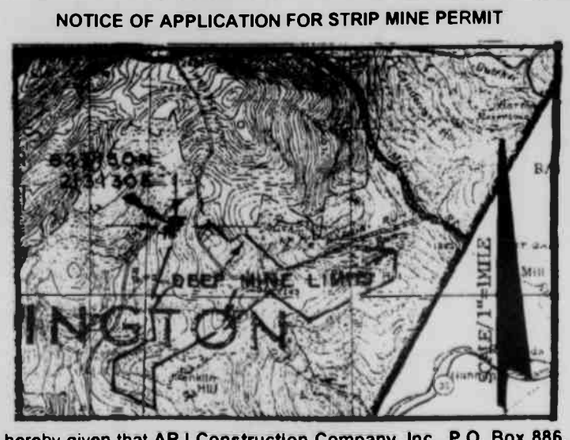

Notice is hereby given that **ARJ Construction Company, Inc., P.O. Box 886, Lewisburg, WV 24901**, has submitted an application to the Maryland Bureau of Mines for a surface coal mine operations permit. The proposed operation occupies a 5-acre tract on the south side of the Michael Run, 3.0 miles northwest of Westemport, Election District 4, Garrett County; 621,020N / 221,370E. Access to the site is from Aaron Run Road approximately 0.8 mile east of the intersection with Westemport Road.

Surface and mineral of the area to be disturbed is owned by Moran Coal Company, P.O. Drawer E, Westemport, Maryland 21562. There is no mineral removal associated with the proposed modification. The permit area is located within the US Geologic Survey Barton, MD, 7.5 minute quadrangle, the boundaries being as shown on the attached sketch.

The application includes plans to construct 1 pond to control sediment and stormwater on the mining area. In addition to a surface coal mining permit the construction of the pond will require a separate small pond approval from the Bureau of Mines.

A copy of the application, which includes the pond plans for the small pond approval, is available for public review at the Garrett County Permits and Inspections Office, 2008 Maryland Highway, Mountain Lake Park, Maryland 21550, and Maryland Department of the Environment (Bureau of Mines) Office, 160 South Water Street, Frostburg, Maryland 21532, during normal office hours. Questions concerning any aspect of the application may be directed to: Robert L. Dugan Jr., DUGAN ASSOCIATES, 301-689-1568, or the Maryland Bureau of Mines, Permit Section, 301-689-1440. A public hearing will not be held on this activity unless requested. Written comments, requests for a public hearing, and requests to be included on the interested persons list regarding this application will be received until November 14, 2009, by the Director, Maryland Bureau of Mines, 160 South Water Street, Frostburg, Maryland 21532.

Future notices about this application will be provided by mail to those persons who submit comments, request a public hearing, or request to be included on the list of interested persons.

9/24-10/15(4)

PUBLIC NOTICES

TRUSTEE'S SALE

Trustee s Sale of valuable fee simple property improved by premises known as **625 PONDS ROAD, Friendsville, MD 21531**. By virtue of the power and authority contained in a Deed of Trust from **MARCIAN L. LORSON AND CAROL B. LORSON**, dated April 21, 2004, and recorded in Liber 1038 at Page 0001 among the land records of the COUNTY OF GARRETT, in the original principal amount of $1,225,000.00 with an interest rate of 6.5%. Upon default and request for sale, the undersigned trustees will offer for sale at public auction at the front of the Courthouse for the COUNTY OF GARRETT, 203 S. 4th Street, Oakland, Maryland, on

October 21, 2009, at 5:06 p.m.

all that property described in said Deed of Trust including but not limited to:

All those parcels of land situate in Election District No. 5. Garrett County, Maryland, which are described as follows:

1. Military Lot No. 1636, which is described as follows: Beginning for the same at the beginning of Military Lot No. 1635 and running South 80 perches, East 100 perches, North 80 perches, and thence by a straight line to the beginning, containing 50 acres, more or less.

2. Part of Military Lot No. 1657, which is described as follows: Beginning for the part thereof hereby intended to be conveyed at the corner of Military Lot No. 1635 and running East 86 perches. South 39 perches to the center of the County Road as it was in the year of 1907, thence running West and along said road to the line of said Military Lot No. 1657, thence running North 14 perches to the beginning, containing 12 acres, more or less.

3. Part of Military Lot No. 4137, which is described as follows: Beginning for the same at the beginning of Lot 4136, and running North 80 perches; West 100 perches. South 80 perches, thence by a straight line to the beginning, containing 50 acres also a part of Lot No. 4135 beginning for the same at a stake standing at the Southeast corner of Military Lot No. 1636 and running thence South 40 perches. East 40 perches. North 40 perches, thence West 100 perches, containing 25 acres, more or less, it being the intention to describe the Northern one-half of Military 1 Lot No. 4135; also a portion of Lot 1657, the beginning for the divided portion at the end of the second line as given in Freeman D. DeWitt's deed, running North 40 perches. East 14 perches, South 40 perches, thence by a straight line to the beginning, containing 3.50 acres, more or less, containing in all the quantity of 78.50 acres, more or less.

4. Conveyed is the right of ingress and regress over the abandoned county road leading to County Route No. 42, which road forms a particular boundary of the hereinbefore described property, and the unrestricted use of the road leading to the gas well on the above described property for vehicular ingress and regress.

Excepting 20 acres, more or less, as conveyed in Liber No. 536, folio 378, among said land Records.

Said property is in fee simple and is improved by a dwelling and is sold in "as is condition" and subject to all superior covenants, conditions, liens, restrictions, easement, rights-of-way, as may affect same, if any.

TERMS OF SALE: A deposit of $25,000.00 cash or certified funds shall be required at the time of sale. The balance of the purchase price with interest at 6.5% per annum from the date of sale to the date of payment will be paid within TEN DAYS after the final ratification of the sale. Adjustments on all taxes, public charges and special or regular assessments will be made as of the date of sale and thereafter assumed by purchaser. If applicable, condominium and/or homeowner association dues and assessments that may become due after the time of sale will be the responsibility of the purchaser. Title examination, conveyancing, state revenue stamps, transfer taxes, title insurance, and all other costs incident to settlement are to be paid by the purchaser. Time is of the essence for the purchaser, otherwise the deposit will be forfeited and the property may be resold at risk and costs of the defaulting purchaser. If the sale is not ratified or if the Substitute Trustees are unable to convey marketable title in accord with these terms of sale, the purchaser's only remedy is return of the deposit. Trustee's File No. 08-122759. 11-c-09-011016 LOAN TYPE = Conventional.

John S. Burson, William M. Savage, Gregory N. Britto, Jason Murphy, Kristine D. Brown and Erik W. Yoder
Substitute Trustees
SHAPIRO & BURSON, LLP
13135 LEE JACKSON HWY., SUITE 201
FAIRFAX, VA 22033
410-769-9797

Harvey West Auctioneers
300 E. Joppa Rd.
Hampton Plaza - Suite 1103
Baltimore, MD 21286
www hwestauctions.com
410-769-9797 10/1-15(3)

COHN, GOLDBERG & DEUTSCH, LLC
ATTORNEYS AT LAW
600 BALTIMORE AVENUE
SUITE 208
TOWSON, MARYLAND 21204
SUBSTITUTE TRUSTEES' SALE
OF IMPROVED REAL PROPERTY
HARE HALLOW ROAD AKA 31 SHERMAN HARE ROAD
GRANTSVILLE, MD 21536

Under a power of sale contained in a certain Deed of Trust from John T. Beachy dated October 4, 2007, and recorded in Liber 1339, Folio 0343 among the Land Records of Garrett County, Maryland, with an original principal balance of $60,000.00, and an original interest rate of 8.625, default having occurred under the terms thereof, the Substitute Trustees will sell at public auction at the Courthouse door for the Circuit Court for Garrett County, on

October 16, 2009, at 1:00 p.m.

ALL THAT FEE-SIMPLE LOT OF GROUND and the improvements thereon situated in Garrett County, MD, and more fully described in the aforesaid Deed of Trust. The property is improved by a dwelling.

The property will be sold in an "as is" condition and subject to conditions, restrictions and agreements of record affecting same, if any and with no warranty of any kind.

Terms of Sale: A deposit of $6,500.00 by cash or certified funds is required at the time of auction. Balance of the purchase price to be paid in cash within ten days of final ratification of sale by the Circuit Court for Garrett County. Interest to be paid on the unpaid purchase money at the note rate from the date of foreclosure auction to the date funds are received in the office of the Substitute Trustees. In the event settlement is delayed for any reason, there shall be no abatement of interest. Real estate taxes to be adjusted as of the date of foreclosure auction. All other public charges or assessments, including water/sewer charges, ground rent, condo/HOA dues, whether incurred prior to or after the foreclosure auction, and all other costs incident to settlement to be paid by the purchaser. Cost of all documentary stamps, transfer taxes and settlement expenses shall be borne by the purchaser. Purchaser shall be responsible for obtaining physical possession of the property. Purchaser assumes the risk of loss or damage to the property from the date of foreclosure auction forward. Purchaser agrees to pay to the Sellers' attorneys at settlement, a fee of $295.00 for review of the settlement documents, and an additional fee of $295.00 for review of any motion which may be subsequently filed with the Court to substitute a purchaser herein.

If the purchaser shall fail to comply with the terms of the sale or fails to go to settlement within ten days of ratification of the sale, the Substitute Trustees may, in addition to any other available legal remedies, declare the entire deposit forfeited and resell the property at the risk and cost of the defaulting purchaser, in which case the purchaser agrees to pay attorneys fees of $1,250.00, plus costs, to the Trustees. Purchaser waives personal service of any paper filed in connection with such a motion on himself and/or any principal or corporate designee, and expressly agrees to accept service of any such paper by regular mail directed to the address provided by said bidder at the time of foreclosure auction. In such event, the defaulting purchaser shall be liable for the payment of any deficiency in the purchase price, all costs and expenses of resale, reasonable attorney's fees, and all other charges due and incidental and consequential damages. The purchaser shall not be entitled to any surplus proceeds or profits resulting from any resale of the property. If the Substitute Trustees cannot convey insurable title, the purchaser's sole remedy at law or in equity shall be the return of the deposit. The sale is subject to post-sale confirmation and audit of the status of the loan with the loan servicer including, but not limited to, determination of whether the borrower entered into any repayment agreement, reinstated or paid off the loan prior to the sale. In any such event, this sale shall be null and void, and the Purchaser's sole remedy, in law or equity, shall be the return of his deposit without interest.

Edward S. Cohn, Stephen N. Goldberg, Richard E. Solomon, Richard J. Rogers, and Carl C. Shafer
Substitute Trustees
Mid-Atlantic Auctioneers, LLC
606 Baltimore Avenue, Suite 206
Towson, Maryland 21204
410-825-2900
10/1-15(3) **www.mid-atlanticauctioneers.com**

Rosen Hoover, P.A.
100 North Charles St. 10th Floor
Baltimore, Maryland 21201
SUBSTITUTE TRUSTEES' SALE
OF VALUABLE FEE SIMPLE DWELLING
375 VINDEX ROAD
KITZMILLER, MARYLAND 21538

Under and by virtue of the power of sale contained in a certain Deed of Trust from Deborah D. Guthrie and Rex A. Guthrie, dated January 7, 1999, and recorded in Liber 763, page 480, among the Land Records of Garrett County, Maryland, default having occurred under the terms thereof, and at the request of the parties secured thereby, the undersigned Substitute Trustees will offer the sale at public auction at the Circuit Court for Garrett County, 203 South 4th Street Entrance, Oakland, Maryland, on

MONDAY, OCTOBER 19, 2009, AT 1:00 P.M.

all that lot of ground and the improvements thereon SITUATED IN Garrett County, Maryland, and more fully described as follows:

Being known and designated as Lot No. 1 as shown on a Plat entitled Final Plat for Charies & Sara Elizabeth Sharpless Land recorded among Land Records of Garrett County, Maryland, in Plat Drawer 1, Folio 185.

The property is believed to be improved by a dwelling. The property address is 375 Vindex Road, Kitzmiller, MD 21538.

The property will be sold in an as is condition and subject to conditions, restrictions and agreements of record affecting the same, if any, and with no warranty of any kind.

Terms of Sale: A deposit of $3,000.00 will be required at the time of sale, such deposit to be in cash, cashier's check, certified check, or in other form acceptable to the Substitute Trustees. Balance of the purchase price is to be paid in cash within ten (10) business days of the final ratification of sale by the Circuit Court for Garrett County. If payment of the balance does not take place within ten business days of ratification, the deposit will be forfeited and property will be resold at the risk and expense of the defaulting purchaser. The defaulting purchaser shall not be entitled to any surplus proceeds or profits resulting from any resale of the property. Interest to be paid on unpaid purchase money at the rate pursuant to the deed of trust note from date of sale to date funds are received in the office of the Substitute Trustees in the event the property is purchased by someone rather than the note holder. In the event settlement is delayed for any reason, there shall be no abatement of interest. Taxes, ground rent, water rent, condominium fees and/or homeowner association dues, all public charges, assessments payable on an annual basis, including sanitary and/or metropolitan district charges, if applicable, to be adjusted for the current year to date of sale and assumed thereafter by the purchaser. Cost of all documentary stamps, transfer taxes and settlement expenses shall be borne by the purchaser. Purchaser shall be responsible for obtaining physical possession of the property. Purchaser assumes the risk of loss or damage to the property from the date of sale forward. If the Substitute Trustees are unable to convey good and marketable title, the purchaser's sole remedy in law or equity shall be limited to the refund of the deposit. Upon refund of the deposit, this sale shall be void and of no effect and the purchaser shall have no further claims against the Substitute Trustees. Purchaser agrees to pay $250.00 at settlement, to the Sellers attorney, for review of the settlement documents. Purchaser agrees to pay $250.00 to the Seller's Attorney for review of Motion to Substitute Purchaser payable at the time of execution.

Cindy R. Diamond and Bruce D. Brown
Substitute Trustees
Tidewater Auctions, LLC
410-825-2900
10/1-15(3) **www.tidewaterauctions.com**

Hofmeister & Leavers, LLC
409 Washington Avenue, Suite 210
Towson, Maryland 21204
SUBSTITUTE TRUSTEES' SALE
OF TWO PARCELS OF LAND,
ONE IMPROVED AND ONE UNIMPROVED,
COLLECTIVELY KNOWN AS
617 Water Street, Friendsville, MD 21531

Under and by virtue of the power of sale contained in a certain Deed of Trust from Ronald W. Buckingham and Diane M. Buckingham, dated February 23, 2006, and recorded in Liber 1199, folio 11, among the Land Records of Garrett County, Maryland, as clarified by Order of the Circuit Court for Garrett County, MD, dated January 12, 2009, default having occurred under the terms thereof, Civil Action No. 11-C-08-10620, and at the request of the parties secured thereby, the undersigned Substitute Trustees will offer the sale at public auction at the Circuit Court for Garrett County, Courthouse Door, Oakland, MD, on

Monday, October 19, 2009, AT 1:00 P.M.

All that lot of ground and the improvements thereon SITUATED IN Garrett County, Maryland, and more fully described as follows:

PARCEL 1: BEGINNING for the same at an Iron pin standing in the right-of-way margin of the Maryland State Highway Administration, said iron pin also standing in the eighth line of lands of Jonas R. Bittner and Agnes P. Bittner, his wife, said iron pin also standing North 54° 32' 03" West, 15.82 feet from the eighth corner of said land, and then running with said margin of the Maryland State Highway Administration for five courses and with part of said eighth line, and the ninth, tenth, eleventh, and twelfth lines of said land, North 54° 32' 03" West, 195.67 feet; North 36° 28' 44" West, 218.87 feet; North 24° 26' 17" West, 47.35 feet, North 27° 06' 42" East, 45.47 feet; and South 82° 17' 42" East, 323.03 feet to an iron pin standing in the said thirteenth corner of said land, then running along a line fence and with the thirteenth line of said land and beyond, South 05° 30' 30" West, 331.30 feet to the said beginning, containing 1.68 acres, more or less.

BEING the same property as was conveyed to the Grantors by deed from Jonas R. Bittner, et ux, dated July 25, 1983, and recorded in Liber No. 435, folio 628, one of the Land Records of Garrett County, Maryland.

PARCEL 2: BEGINNING at a ½ inch Iron Rod, found, marking the northwesterly corner of the Karol O. and Bessie M. Rush lands (D.B. 145 at p. 226) with another Karol O. and Bessie M. Rush lands (D.B. 435 at p. 628), said point being in the southerly right of way limits of the Maryland State Highway Administration lands, thence with said right of way limits the following two courses and distances, South 82° 17' 42" East, 191.30 feet to a point, thence continuing, South 72° 49' 50" East, 77.54 feet to a point, in the westerly right of way limits of Riverside Drive, thence with said right of way limits of Riverside Drive, South 08° 59' 20" West, 112.51 feet to a point, marking the northeasterly corner of the Trustees of the United Methodist Church lands (D.B. 348 at p. 524), thence leaving said right of way limits and running with the division line of the Rush Lands and the United Methodist Church lands the following two courses and distances, North 81° 55' 40" West, 253.27 feet to a point, thence continuing, South 03° 52' 00" West, 80.21 feet to a ½ inch Iron Rod, found, marking the corner of the Rush lands and the United Methodist Church lands with the division line of the Jonas R. and Agnes P. Bittner lands (D.B. 435 at p. 625), thence with the division line of the Rush lands and the Bittner lands crossing a 10.0 foot roadway, North 81° 55' 40" West, 9.52 feet to a ½ inch Iron Rod, found, in the division line of the aforesaid two Rush lands, thence with said division line, North 05° 30' 03" East, 203.70 feet to the place of beginning, containing 0.76 acres, more or less.

BEING part of the lands conveyed by Walter O. Dawson, Trustee, to Karol O. Rush and Bessie M. Rush, his wife, by a deed dated June 10, 1947, and recorded in Liber No. 145, folio 226, one of the Land Records of Garrett County, Maryland.

Parcel 1 is believed to be improved by a Colonial style dwelling believed to contain three bedrooms, two baths, and front porch. Parcel 2 is believed to be contiguous and is an unimproved lot. The property address is 617 Water Street, Friendsville, MD 21531.

Said property is in fee simple and is sold in an "as is condition" and subject to all covenants, conditions, liens, restrictions, easement, rights-of-way as may affect same, if any, and with no warranty of any kind.

Terms of Sale: A deposit of $15,000.00 will be required at the time of sale, such deposit to be in cash, cashier's check, certified check, or in other form acceptable to the Substitute Trustees. Balance of the purchase price is to be paid in cash within ten (10) days of the final ratification of sale by the Circuit Court for Garrett County. If payment of the balance does not take place within ten days of ratification, the deposit will be forfeited and property will be resold at the risk and expense of the defaulting purchaser. The defaulting purchaser shall not be entitled to any surplus proceeds or profits resulting from any resale of the property. Interest to be paid on unpaid purchase money at the rate pursuant to the deed of trust note from date of sale to date funds are received in the office of the Substitute Trustees in the event the property is purchased by someone rather than the note holder. In the event settlement is delayed for any reason, there shall be no abatement of interest. Taxes, ground rent, water rent, condominium fees and/or homeowner association dues, all public charges, assessments payable on an annual basis, including sanitary and/or metropolitan district charges, if applicable, to be adjusted for the current year to date of sale and assumed thereafter by the purchaser. Cost of all documentary stamps, transfer taxes and settlement expenses shall be borne by the purchaser. Purchaser shall be responsible for obtaining physical possession of the property. Purchaser assumes the risk of loss or damage to the property from the date of sale forward. If the Substitute Trustees are unable to convey good and marketable title, the purchaser's sole remedy in law or equity shall be limited to the refund of the deposit. Upon refund of the deposit, this sale shall be void and of no effect, and the purchaser shall have no further claims against the Substitute Trustees. Purchaser agrees to pay $295.00 at settlement, to the Seller's attorney, for review of the settlement documents. Purchaser agrees to pay $250.00 to the Seller's Attorney for review of Motion to Substitute Purchaser payable at the time of execution.

NOTE: The information contained herein was obtained from sources deemed to be reliable, but is offered for informational purposes only. Neither the auctioneer, the beneficiary of the Deed of Trust, the Substitute Trustee nor his agents or attorneys make any representations or warranties with respect to the accuracy of information.

PROSPECTIVE PURCHASERS ARE URGED TO PERFORM THEIR OWN DUE DILIGENCE WITH RESPECT TO THE PROPERTY PRIOR TO THE FORECLOSURE AUCTION. For additional information, please contact the Substitute Trustees.

C. Larry Hofmeister, Jr., Craig B. Leavers, and Sherry Ramsey, Substitute Trustees
Tidewater Auctions, LLC
410-825-2900
10-1/15(3) **www.tidewaterauctions.com**

PUBLIC AUCTION

Notice of Sale

Friday, Oct. 23, 1 p.m.

Will sell to the highest bidder
all contents stored in **Units 42-54 &103** at

JERRY'S SELF STORAGE
Rt. 495
Swanton, MD

10/15-22(2)

QUARRICK EQUIPMENT & AUCTIONS

Rt. 119 Gallatin Ave. Exit west on Bute Rd.
2¼ miles on right.
Open daily for business. Tractor & equipment sales.
Auction service available.

Consignment auctions of farm tractors, equipment, light industrial, lawn & garden, tools & more the *first Thursday of every month*. Consignments welcome! Doing business for 18 years. Visit our web site for lists & pictures @ www.quarnckauction.com.

Tony Quarrick & Sons
166 Quarrick Rd.
Uniontown, PA
724-439-1621

QUARRICK AUCTIONS

PUBLIC AUCTION

Surplus Trucks, Vehicles, Equipment & Parts

Saturday, Oct. 24, 10 a.m.

GARRETT COUNTY ROADS DEPARTMENT
375 FRANCIS SANDERS LANE
OAKLAND, MARYLAND 21550

2002, 2003 & 2004 Ford Crown Victorias, 2000 Dodge Dakota, 1998 Dodge Durango, 2003 Chevrolet S10 Crew Cab, 1998 Chevrolet S10, 1996 Ford F350, 1995 Ford Bronco, 1995 Ford F150, 1995 Chevrolet K 2500 w/plow, 1995 GMC Crew Cab 3500, 1983 Dodge 250 Van, 1989 Freightliner Tandem, Gasboy gas & fuel pumps, steam jenny, bolts & nuts, water buffalo, 3pt. hitch generator, Mack/Freightliner parts, plastic gas cans, bulbs, airless sprayer, sand blaster, mailbox, TVs, storage cabinets, HD winch, plus many other items too numerous to mention.

Terms: Cash or approved funds. 2.5% buyer's premium.

HENLINE AUCTION SALES
TOM HENLINE
301-334-4888
www.henlineauctions.com

10/15-22(2)

LARGE ESTATE, GUN, & CONSIGNMENT AUCTION

Located at Ball Auction Building in Terra Alta, W.Va., 1206 E. State Ave. (13 miles from Oakland, Md., 25 miles SE of Morgantown, W.Va.)

Saturday, Oct. 17, 9:30 a.m.

FARM EQUIPMENT, BACKHOE, VEHICLES, TOOLS, & GUNS

9:30 a.m.: Tools, farm equipment, and vehicles.
12:30 p.m.: Restaurant and office furniture.
2:00 p.m.: 60+ guns, hunting knives, and ammo from a local (Keyser, W.Va.) estate. Check web site later for a complete list.
4:00 p.m.: Estate furniture (Victorian, Ethan Allen, doll collection, curios, glassware, bedroom suite, dining room suites, living room suites).
4:00 p.m.: New TVs and electronics.
6:00 p.m.: New furniture (2 trailer loads of new furniture & new bedding).

Consignment Auction: You may consign for this auction Mondays and/or Fridays only, 9 a.m. to 5 p.m. (See terms on our web site.)

Mark Ball, Auctioneer - Lic. 320
Ball Auction Inc.
1206 E. State Ave.
Terra Alta, WV 26764
304-789-6879
200+ photos online at: www.ballauctioninc.com

Ball Auction, Inc.
Complete Auctioneering Service · Serving Preston County Since 1982

TRUSTEE'S SALE

Trustee's Sale of valuable fee simple property improved by premises known as **91 BOULDER RIDGE DR, Oakland, MD 21550**. By virtue of the power and authority contained in a Deed of Trust from **ANTHONY R HUMPHREYS AND LENORE R. HUMPHREYS**, dated April 19, 2005, and recorded in Liber 1116 at Page 0356 among the land records of the COUNTY OF GARRETT, in the original principal amount of $734,500.00 with an interest rate of 3.972%. Upon default and request for sale, the undersigned trustees will offer for sale at public auction at the front of the Courthouse for the COUNTY OF GARRETT, 203 S. 4th Street, Oakland, Maryland, on

October 21, 2009, at 5:08 p.m.

all that property described in said Deed of Trust including but not limited to:

ALL THAT LOT, PIECE OR PARCEL OF LAND SITUATE, LYING AND BEING IN ELECTION DISTRICT NO. 18, GARRETT COUNTY, MARYLAND, DESIGNATED AS LOT NO. 8, BOULDER RIDGE SUBDIVISION, AS SHOWN ON A PLAT RECORDED IN PLAT CASE DKM FILE 3, PAGE 64 AND DKM FILE 3, PAGE 69, BOTH BEING ONE OF THE PLAT RECORDS OF GARRETT COUNTY, MARYLAND.

BEING THE SAME PROPERTY WHICH WAS CONVEYED UNTO ANTHONY ROBERT HUMPHREYS AND LENORE R. HUMPHREYS, HUSBAND AND WIFE, BY DEED FROM G. RENE ADAM, OF EVEN DATE HEREWITH AND RECORDED OR INTENDED TO BE RECORDED AMONG THE LAND RECORDS OF GARRETT COUNTY, MARYLAND, IMMEDIATELY PRIOR TO THESE PRESENTS.

SUBJECT TO THE DECLARATION OF COVENANTS, CONDITIONS AND RESTRICTIONS FOR THE BOULDER RIDGE SUBDIVISION RECORDED DECEMBER 31, 2001 IN LIBER 872, PAGE 811, ONE OF THE LAND RECORDS OF GARRETT COUNTY, MARYLAND.

Said property is in fee simple and is improved by a dwelling and is sold in "as is condition" and subject to all superior covenants, conditions, liens, restrictions, easement, rights-of-way, as may affect same, if any.

TERMS OF SALE: A deposit of $25,000.00 cash or certified funds shall be required at the time of sale. The balance of the purchase price with interest at 6% per annum from the date of sale to the date of payment will be paid within TEN DAYS after the final ratification of the sale. Adjustments on all taxes, public charges and special or regular assessments will be made as of the date of sale and thereafter assumed by purchaser. If applicable, condominium and/or homeowner association dues and assessments that may become due after the time of sale will be the responsibility of the purchaser. Title examination, conveyancing, state revenue stamps, transfer taxes, title insurance, and all other costs incident to settlement are to be paid by the purchaser. Time is of the essence for the purchaser, otherwise the deposit will be forfeited and the property may be resold at risk and costs of the defaulting purchaser. If the sale is not ratified or if the Substitute Trustees are unable to convey marketable title in accord with these terms of sale, the purchaser's only remedy is return of the deposit. Trustee's File No. 09-160652. 11-C-09-011123 LOAN TYPE = Conventional.

John S. Burson, William M. Savage, Gregory N. Britto, Jason Murphy, Kristine D. Brown and Erik W. Yoder,
Substitute Trustees
SHAPIRO & BURSON, LLP
13135 LEE JACKSON HWY., SUITE 201
FAIRFAX, VA 22033
410-769-9797

Harvey West Auctioneers
300 E. Joppa Rd.
Hampton Plaza - Suite 1103
Baltimore, MD 21286
www.hwestauctions.com
10/1-15(3) 410-769-9797

Multi Estate Auction

Saturday, Oct. 17,10 a.m.

Located at Tom Henline's Auction House 4 miles west of Oakland, Md., off State Route 39, in the town of Crellin, Md.

4 piece solid cherry bedroom suite, 4 piece Waterfall bedroom suite, **8 piece oak Stuart Temple dining room set**, mahogany slant front desk w/clawfeet, mahogany 3-tier stand, bookcase w/glass door, mahogany cedar chest, 4 cane seat Victorian chairs, large lighted breakfront, mahogany flip top game table, Queen Anne drop-side coffee table, set of cherry stack tables, oak chest of drawers, maple hutch, 8 piece pine dining room suite, nice room size rugs, wicker rocker & chairs, many painted furniture items, **GE side by side refrigerator/freezer** w/ice & water in door, **Whirlpool HD automatic washer & dryer**, Amana 15 cu. ft. freezer, dehumidifer, lamps, assorted framed prints, china, **cut glass**, wall telephone, lard press, maple sugar water buckets, 5 gal. pickle jar, dinner bell, clocks & clock parts, hand tools, collectibles, as found small items & furniture. A partial list.

Terms: Cash or approved funds.

HENLINE AUCTION SALES
TOM HENLINE
301-334-4888
www.henlineauctions.com

10/15

AUCTION

From the Estate of Guy Gibson, Bruceton Mills, WV., w/additions from a PA estate.

Friday Eve., Oct. 23, 6 p.m.

Merchandise has been moved to
Jim Rexroad's Farm, Bruceton Mills, W.Va.
I-68 to Exit 23, Bruceton Mills; Rt. 26 N. to Brandonville.
Follow "Todd Rexroad Auctions, LLC" signs

Antiques & collectibles, cast iron, stoneware, advertising signs, etc. Guns, 2003 Polaris Trail Boss 330 4-wheeler, tools, 36" MTD 800 series snowblower for tractor, 24" Power Pro snowblower, self-prop., 8 hp. Household items, much more.

Go to auctionzip.com, auctioneer's listing #6690

Auction conducted by:
Todd Rexroad Auctions, LLC
Lic. WV 780
Bruceton Mills, W.Va., 304-288-7079
YOU MUST REMOVE MERCHANDISE EVE. OF AUCTION

10/15

Public Auction

Saturday, Oct. 17, 9 a.m.

Estate of Viola Miller & consignment.
Festival Grounds, Rt. 669, Springs, Pa.
WATCH FOR SIGNS
This small auction has many nice items!

Model B5 McComber Loom, boxes of yarn, 3 older quilts, "Giri in Boat" old tapestry rug, pink, green, and clear Depression glass, hobnail, frosted and opalescent glass, bells, Germany dishes, serving platters, old books & almanacs, couches, chairs, local oil paintings, kitchenware, pots & pans, potbelly laundry stove, Country Belle insulated box, pitcher pump, old pantry cupboard, wood kitchen table w/chairs, Philips TV, Moorse sewing machine, Whirlpool refrigerator, stove, GE washer & dryer, dressers, BBQ grill, garbage cans, good picnic table, garden benches, outdoor glider, hose reel, stepladder, push mowers, shovels, rakes, sunflower seeds, tool chest, wrenches, knick-knacks, nuts & bolts, bench vise, angle grinder, 10" band saw, sanders, drills, saws, Jansered 455 chainsaw, leaf blower, electric trimmers, CB radios & scanners, hunting pants, coat, hats, Stevens 520 12g., Brazil CBC 12g.

Photos & more check auctionzip.com ID 2049

Jesse W. Mausi Auctioneer
Lic. AU004048
Phone: 814-662-2943

10/15

PUBLIC NOTICES

PUBLIC NOTICE
Application for Surface Coal Mining Performance Bond Release

Wolf Run Mining Company, 2708 Cranberry Square, Morgantown, WV 26508, 304-594-1616, has applied for the release of 20 acres of Performance Bond on Permit No. DM-89-108, issued on July 10, 1989, and located in Garrett County near Mtn. Lake Park, MD. Grid Coordinate N: 566,650, E: 145,400 for the amount of $6,000.00 from a total bond of $6,000.00 posted as a surety. The application for release is based on the completion of Phase III Reclamation on the acres indicated above.

The acres were backfilled and planted to grasses on September 13, 2004, for a pasture land use in compliance with the regulatory program and the approved mining and reclamation plan.

Written comments or objections or a request for an informal conference may be filed with the Bureau cf Mines, 160 South Water Street, Frostburg, MD 21532, until November 14, 2009. 9/24-10/15(4)

NOTICE OF APPOINTMENT
NOTICE TO CREDITORS
NOTICE TO UNKNOWN HEIRS
Estate No. 11312
TO ALL PERSONS INTERESTED IN THE ESTATE OF:
MARVIN ELWOOD BEITZEL

Notice is given that Ronald E. Beitzel, 287 Sawyer Drive, Harper's Ferry, WV 26425, was on September 1, 2009, appointed personal representative of the estate of Marvin Elwood Beitzel, who died on August 19, 2009, with a will.

Further information can be obtained by reviewing the estate file in the office of the Register of Wills or by contacting the personal representative or the attorney.

All persons having any objection to the appointment (or to the probate of the decedent's will) shall file their objections with the Register of Wills on or before the 1st day of March 2010.

Any person having a claim against the decedent must present the claim to the undersigned personal representative or file it with the Register of Wills with a copy to the undersigned on or before the earlier of the following dates:

(1) Six months from the date of the decedent's death, except if the decedent died before October 1, 1992, nine months from the date of the decedent's death; or

(2) Two months after the personal representative mails or otherwise delivers to the creditor a copy of this published notice or other written notice, notifying the creditor that the claim will be barred unless the creditor presents the claims within two months from the mailing or other delivery of the notice. A claim not presented or filed on or before that date, or any extension provided by law, is unenforceable thereafter. Claim forms may be obtained from the Register of Wills.

Name of newspaper designated by personal representative: *The Republican*.

Date of Publication: October 1, 2009.

Ronald E. Beitzel
Personal Representative
Rita L. Watson
Garrett County
Register of Wills
Room 103 Courthouse
313 E. Alder St.
10/1-15(3) Oakland, MD 21550

NOTICE OF APPOINTMENT
NOTICE TO CREDITORS
NOTICE TO UNKNOWN HEIRS
Estate No. 11330
TO ALL PERSONS INTERESTED IN THE ESTATE OF:
RUTH BEATRICE TURNER

Notice is given that Bonnie L. Stanton, P.O. Box 478, Grantsville, MD 21536, was on September 23, 2009, appointed personal representative of the estate of Ruth Beatrice Turner, who died on August 30, 2009, with a will.

Further information can be obtained by reviewing the estate file in the office of the Register of Wills or by contacting the personal representative or the attorney.

All persons having any objection to the appointment (or to the probate of the decedent's will) shall file their objections with the Register of Wills on or before the 23rd day of March 2010.

Any person having a claim against the decedent must present the claim to the undersigned personal representative or file it with the Register of Wills with a copy to the undersigned on or before the eariier of the following dates:

(1) Six months from the date of the decedent's death, except if the decedent died before October 1, 1992, nine months from the date of the decedent's death; or

(2) Two months after the personal representative mails or otherwise delivers to the creditor a copy of this published notice or other written notice, notifying the creditor that the claim will be barred unless the creditor presents the claims within two months from the mailing or other delivery of the notice. A claim not presented or filed on or before that date, or any extension provided by law, is unenforceable thereafter. Claim forms may be obtained from the Register of Wills.

Name of newspaper designated by personal representative: *The Republican*.

Date of Publication: October 1, 2009.

Bonnie L. Stanton
Personal Representative
Rita L. Watson
Garrett County
Register of Wills
Room 103 Courthouse
313 E. Alder St.
10/1-15(3) Oakland, MD 21550

PUBLIC NOTICE

Notice is hereby given that the following vessel has, for over 180 days, been on the property of Deep Creek Marina, 2010 Deep Creek Drive, McHenry, MD 21541, and phone number 301-387-6977.

The vessel is described as: 1991 24' Harris Sunliner pontoon. The hull identification number is HAMP9832G091 and the vessel is blue. The owners are Tom and Ann Philips, 302 Castle Shannon BLVD, Pittsburgh, PA 15234.

Application for title will be made in accordance with Section 8-722 of the Annotated Code of Maryland, Natural Resources Article if the vessel is not claimed and removed from the above property withir. 30 days of this notice. 10/1-22(4)

PUBLIC NOTICE

The Oakland Board of Zoning Appeals will conduct a public hearing on Tuesday, October 27, 2009, starting at 7:00 p.m., in the Oakland Town Hall. The Board will review the following docketed case:

VR-2009-01 - The Board will examine and take comment on an application submitted by Jesse Brobst of El Canelo Restaurant for a Variance to allow the placement of an advertising sign that would be larger than the maximum allowable size sign of this type. The sign would be attached to the building face. The property is located at 12680 Garrett Highway, tax map 78, parcel 260, in the Commercial zoning district.

Interested persons are invited to attend.

By Authority of the
Board of Zoning Appeals
10/8-15(2)

PUBLIC NOTICE

The Mayor and Town Council of Oakland hereby gives notice that it will hold a public hearing, on Thursday, October 22, 2009, at 6:00 p.m. at the Oakland Town Council meeting room, 15 South Third Street, Oakland, Maryland, to receive public comment regarding proposed Ordinance O2009-07. The proposed ordinance has been introduced before the Mayor and Town Council of Oakland. A fair summary of the Ordinance follows:

Ordinance O2009-07
FISCAL YEAR 2010
BUDGET AMENDMENTS

AN ORDINANCE which will amend the FY2010 Operating Budget in accordance with changes in finances which were not scheduled or expected prior to the adoption of the original budget. The changes are a result of grants, budget cuts, capital projects/expenditures, etc. The ordinance in its entirety is available for review at Oakland City Hall during normal business hours, Monday through Friday. 10/8-15(2)

ADVERTISEMENT FOR BIDS
TOWN OF LOCH LYNN HEIGHTS
GARRETT COUNTY, MARYLAND
PROPOSED
PHASE III - SANITARY SEWER SYSTEM IMPROVEMENTS AND UPGRADES

Sealed bids for Phase III - Sanitary Sewer system Improvements and Upgrades will be received by the Town of Loch Lynn at their office located at 211 Bonnie Blvd., Mountain Lake Park, Garrett County, Maryland, until 2:00 P.M., L.P.T., on Thursday, November 12, 2009, for furnishing labor and materials and performing all Work set forth in the Contract Documents prepared by Thrasher Engineering, Inc. Immediately following the scheduled closing time for the reception of Bids, all proposals which have been submitted in accordance with the conditions of the Contract Documents will be publicly opened and read aloud.

The approximate quantities of work to be bid upon are described as follows:

Project consists of the installation of 160 LF 10" PVC sewer line (0'-6'), 195 LF remove and replace existing 12" sewer line with new 10" sewer line (6'-9'), 210 LF remove and replace existing 8" with new 10" sewer line (0'-6'), 45 LF remove and replace existing 8" sewer line with new 10" sewer line (6'-9'), 455 LF remove and replace existing 6" sewer line with new 8" sewer line (0'-6'), 991 LF remove and replace existing 6" sewer line with new 8" sewer line (6'-9'), 200 LF remove and replace existing 4" sewer line with new 8" PVC sewer line (0'-6'), 568 LF remove and replace existing 4" sewer line with new 8" PVC sewer line (6'-9'), 14 EA new manhole complete with casting and watertight lid, 1 EA abandon existing manhole complete, 13 VF 48" diameter riser pipe, 933 LF reclamation, 350 LF 4" PVC service lateral piping, 14 EA 8"x 8" x 4" PVC wye connection, 17 EA reconnection of service laterals, 17 EA installation of customers cleanout, 1,665 LF asphalt trench repair, 730 LF gravel street/driveway repair, 2 EA reconnection of existing 6" sewer line to new or remove and replace manhole, 622 LF 1 ½" asphalt overlay (milling and heel in included, 1 EA reconnection of existing 4" to new or remove and replace manhole, and miscellaneous appurtenances.

Construction time limit is 90 calendar days. Liquidated damages shall be $1,000.00/day.

Contract Documents may be examined at the following places:

Town of Loch Lynn Heights
211 Bonnie Blvd
Mountain Lake Park, MD 21550

Thrasher Engineering, Inc.
30 Columbia Blvd.
Clarksburg, WV 26301

Thrasher Engineering, Inc.
3000 Thayer Center
Oakland, MD 21550

Dodge Reports
8501 La Salle Road, Suite 304
Towson, MD 21286

Complete sets of Drawings and Specifications may be obtained from the office of Thrasher Engineering, Inc., 30 Columbia Blvd., P. O. Box 1532, Clarksburg, WV 26302-1532, for the following cost of $75.00 per set. Amounts paid are not subject to refund.

A two envelope system will be used.

Envelope No. 1 must have the following information presented on the front:
Name and address of Bidder
Bid on Phase III - Sanitary Sewer System Improvements and Upgrades
Received by the Town of Loch Lynn Heights

Envelope No. 2 labeled "Bid Proposal" shall also be placed inside of Envelope #1.

Envelope No. 1 will be opened first and the Bid Opening Requirement items checked for compliance as outlined on the Bid Opening Checklist on page BOR - 1 of these contract documents. If such documents are found to be in order, Envelope No. 2 "Bid Proposal", will then be opened and will be publicly read aloud. If the documents required to be contained in Envelope No. 1 are not in order, Envelope No. 2 "Bid Proposal" will not be opened and the Bid will be considered non-responsive and will be returned to the Bidder.

A Bidder may not withdraw his bid for a period of ninety (90) days after the date set for the opening of bids.

Bids shall be accompanied by a certified check or Bid Bond payable to Town of Loch Lynn Heights, in an amount equal to five percent (5%) of the base Bid.

Bidders are advised that the Contract awarded under this Advertisement for Bids is to be funded (entirely/or in part) by a grant from the United States Department of Housing and Urban Development (HUD). Neither the United States nor any of its departments, agencies, or employees is or will be a party to this Advertisement for Bids or any resulting Contract.

Bidders on this work will be required to comply with the President's Executive Order No. 11246 and "HUD Section 109", which prohibits discrimination in employment regarding race, creed, color, sex, or national origin.

The Work to be performed under this Contract is subject to the requirements of Section 3 of the Housing and Urban Development Act of 1968, as amended, 12 U.S.C. 1701 u (Section 3). The purpose of Section 3 is to ensure that the employment and other economic opportunities generated by HUD assistance or HUD-assisted projects covered by Section 3, shall, to the greatest extent feasible, be directed to low- and very low-income persons, particularly persons who are recipients of HUD assistance for housing.

The parties to this Contract agree to comply with HUD's regulations in 24 CRF part 135, which implement Section 3. Bidders attention is directed to the Section 3 "clause" set forth in the Contract Documents.

Bidders shall also comply with "HUD-Section 3" requirements for the training and employment of lower income residents of the Project area. HUD-Section 3 also requires that if possible, Contracts for Work in connection with the Project be awarded to small business concerns which are located in or owned in substantial part by persons residing in the area of the Project.

"Notice is hereby given that this is a Section 3 project of the Housing and Urban Development Act of 1968, and must, to the greatest extent feasible, utilize project area businesses located in or owned in substantial part by project residents. If you are a qualified Section 3 business, you will, upon written request to the project director, be supplied a list of all potential bidders who meet the (City/Town/County) pre-bid qualification test in order to facilitate your ability to make your services known to potential bidders.

Bidders must comply with the requirements for Affirmative Action and Minority Business Enterprise participation as described in the Federal Specifications insert to the Contract Documents. Special provisions must be made by the Bidder to show what portions of the Bid within each Division are supported by Minority Business Enterprise work. In addition, the Project Administrator, the Town of Loch Lynn Heights, will supply each Bidder, upon request, with information concerning local MBE firms.

Disadvantaged Business Enterprises - Each bidder must fully comply with the Disadvantaged Business Enterprise, and Affirmative Action requirements, as identified in the Contract Documents. The Bidder agrees that he/she shall make "positive efforts" to subcontract a portion of the total value of the contract to a DBE. Failure to demonstrate positive efforts to do so may lead to rejection of Bids. For the purpose of this program, the term "subcontract" includes all construction, modification, and service work contracted for by the Bidder in the execution of the Work under this Contract.

Bidders must comply with Title VI of the Civil Rights Act of 1964, the Davis-Bacon Act, the Copeland Anti-Kickback Act, and the Contract Work Hours Safety Standards Act.

Section 1605 of the American Recovery and Reinvestment Act of 2009 (ARRA) requires that all iron, steel and manufactured goods used in construction, alteration, repair, or maintenance of a public building or public work project assisted with funds under ARRA must be produced in the United States.

Exceptions are allowed if the Secretary of the Department of Housing and Urban Development (HUD) finds that the requirement is inconsistent with public interest; those goods are not reasonably available or produced in sufficient quantity in the U.S.; or the use of the goods will increase the project cost by more than 25%. Grantees must request a waiver of this provision to the State of Maryland if in the process of carrying out an eligible activity one of these conditions anses. If the State feels a waiver is warranted, the State will request a waiver from HUD.

To ensure compliance with this requirement, it is recommended that grantees bid projects with the specific request that all materials be American-made.

Contractors will be required to certify that products are American-made.

Bids received after the scheduled closing time for the reception of bids will be returned unopened to the bidders.

The Town of Loch Lynn Heights reserves the right to reject any and all bids.

A pre-bid conference will be held at 2:00 p.m., LPT, on Tuesday, October 27, 2009, at the Town of Loch Lynn Heights, located at 211 Bonnie Blvd., Mountain Lake Park, Garrett County, Maryland. Questions may be submitted in writing to Thrasher Engineering at P. O. Box 1532, 30 Columbia Blvd., Clarksburg, WV 26302, and also via fax at (304) 624-7831, Attention: Clay Riley.

CAROLYN CORLEY, MAYOR
TOWN OF LOCH LYNN HEIGHTS

Thrasher Engineering, Inc.
30 Columbia Blvd.
Clarksburg, WV 26301
10/8-15(2)

TRUSTEE'S SALE

Trustee's Sale of valuable fee simple property improved by premises known as **476 SMITH DRIVE, Oakland, MD 21550**. By virtue of the power and authority contained in a Deed of Trust from **TINA M. RODEHEAVER AND DOUGLAS A. RODEHEAVER**, dated August 26, 2003, and recorded in Liber 998 at Page 88 among the land records of the COUNTY OF GARRETT, in the original principal amount of $17,000.00 with an interest rate of 13.125%. Upon default and request for sale, the undersigned trustees will offer for sale at public auction at the front of the Courthouse for the COUNTY OF GARRETT, 203 S. 4th Street, Oakland, Maryland on

October 21, 2009, at 5:02 p.m.

all that property described in said Deed of Trust including but not limited to:

ALL THAT LOT, PIECE OR PARCEL OF LAND SITUATE, LYING AND BEING IN ELECTION DISTRICT NO. 10, GARRETT COUNTY, MARYLAND, AND BEING MORE PARTICULARLY DESCRIBED AS FOLLOWS:

BEGINNING AT A STAKE, SAID STAKE BEING THE THIRD CORNER OF THE 10 ACRE PARCEL CONVEYED BY CLIFTON R. GAUS, ET UX., TO THOMAS J. VOGEL, ET UX., BY DEED DATED DECEMBER 22. 1970, AND RECORDS OF GARRETT COUNTY, MARYLAND, AND RUNNING THENCE FROM SAID BEGINNING STAKE, NORTH 33°12'40" EAST 940.0 FEET TO A STAKE IN THE SOUTHERLY MARGIN OF A 40-FOOT ROADWAY; THENCE SOUTH 55°23'30" EAST, 206.31 FEET TO A STAKE IN THE WESTERLY MARGIN OF A SECOND 40-FOOT ROADWAY, THENCE WITH SAID WESTERLY MARGIN, SOUTH 33°12'40" WEST, 940.0 FEET TO A STAKE IN THE THIRD LINE OF SAID 10 ACRE PARCEL; THENCE WITH PART OF SAID THIRD LINE, REVERSED, NORTH 55°23'30" WEST. 206.31 FEET TO THE BEGINNING, CONTAINING 4.46 ACRES, MORE OR LESS. ADDRESS: 476 SMITH DR.; OAKLAND, MD 21550.

Said property is in fee simple and is improved by a dwelling and is sold in "as is condition" and subject to all superior covenants, conditions, liens, restrictions, easement, rights-of-way, as may affect same, if any.

TERMS OF SALE: A deposit of $17,000.00 cash or certified funds shall be required at the time of sale. The balance of the purchase price with interest at 13.125% per annum from the date of sale to the date of payment will be paid within TEN DAYS after the final ratification of the sale. Adjustments on all taxes, public charges and special or regular assessments will be made as of the date of sale and thereafter assumed by purchaser. If applicable, condominium and/or homeowner association dues and assessments that may become due after the time of sale will be the responsibility of the purchaser. Title examination, conveyancing, state revenue stamps, transfer taxes, title insurance, and all other costs incident to settlement are to be paid by the purchaser. Time is of the essence for the purchaser, otherwise the deposit will be forfeited and the property may be resold at risk and costs of the defaulting purchaser. If the sale is not ratified or if the Substitute Trustees are unable to convey marketable title in accord with these terms of sale, the purchaser's only remedy is return of the deposit. Trustee s File No. 09-150902. 11-C-09-011098 LOAN TYPE = Conventional.

John S. Burson, William M. Savage, Gregory N. Britto, Jason Murphy, Kristine D. Brown and Erik W. Yoder,
Substitute Trustees
SHAPIRO & BURSON, LLP
13135 LEE JACKSON HWY., SUITE 201
FAIRFAX, VA 22033
410-769-9797

Harvey West Auctioneers
300 E. Joppa Rd.
Hampton Plaza - Suite 1103
Baltimore, MD 21286
www.hwestauctions.com
410-769-9797
10/1-15(3)

PUBLIC NOTICE

The Mayor and Town Council of Oakland hereby gives notice that it will hold a public hearing, on Thursday, October 22, 2009, at 6:00 p.m. at the Oakland Town Council meeting room, 15 South Third Street, Oakland, Maryland, to receive public comment regarding proposed Ordinance O2009-07. The proposed ordinance has been introduced before the Mayor and Town Council of Oakland. A fair summary of the Ordinance follows:

Ordinance O2009-07
FISCAL YEAR 2010
BUDGET AMENDMENTS

AN ORDINANCE which will amend the FY2010 Operating Budget in accordance with changes in finances which were not scheduled or expected prior to the adoption of the original budget. The changes are a result of grants, budget cuts, capital projects/expenditures, etc. The ordinance in its entirety is available for review at Oakland City Hall during normal business hours, Monday through Friday. 10/8-15(2)

REMINDER

All legal advertisements and public auctions submitted for publication in *The Republican* are required to be emailed (preferred) or typed and delivered to our office prior to the deadline. No faxed copies will be accepted unless arrangements are made in advance. **PLEASE: NO ALL CAPS!**

The email address is **advertising@therepublicannews.com**

The mailing address is: ***The Republican*, P.O. Box 326, Oakland, MD 21550.**

The deadline for advertising is 5 p.m. on Tuesday prior to the Thursday publication.

Thank you for your cooperation.

IN THE CIRCUIT COURT
FOR GARRETT COUNTY
Case No. 11C07010148

Blue Island, Inc.
54 Windemere Parkway
Phoenix, Maryland 21131
Plaintiff
vs

714 N, LLC
c/o Elizabeth Ridgely
1631 Weyburn Rd.
Baltimore, MD 21237

Elizabeth Ridgely
6411 Belair Road
1st Floor
Baltimore, MD 21206

Robert Ridgely
6411 Belair Road
1st Floor
Baltimore, MD 21206

Larry Ridgely
6411 Belair Road
1st Floor
Baltimore, MD 21206

714 N, LLC
c/o Elizabeth Ridgely
714 N Street
Mt. Lake Park, MD 21550
Defendants
RE: 714 N Street
NOTICE

Notice is hereby given this 28th day of September 2009, by the Circuit Court for Garrett County, Maryland, that the sale of the property mentioned in these proceedings and described as 714 N STREET, Mount Lake Park, Maryland 21550, will be ratified and confirmed, unless cause to the contrary thereof be shown on or before the 28th day of October 2009, next, provided a copy of this NOTICE be published at least once a week in each of three successive weeks in some newspaper of general circulation published in said County, before the 16th day of October 2009, next.

The report states the amount of the sale to be $46,500.00 in fee simple.

Sondra R. Buckel
Clerk of the Circuit Court for
Garrett County, Maryland
10/1-15(3)

NOTICE OF APPOINTMENT
NOTICE TO CREDITORS
NOTICE TO UNKNOWN HEIRS
Estate No. 11340
TO ALL PERSONS INTERESTED IN THE ESTATE OF:
MARY ALICE WERTMAN

Notice is given that First United Bank & Trust, P.O. Box 126, McHenry, MD 21541, was on October 9, 2009, appointed personal representative of the estate of Mary Alice Wertman, who died on August 27, 2009, with a will.

Further information can be obtained by reviewing the estate file in the office of the Register of Wills or by contacting the personal representative or the attorney.

All persons having any objection to the appointment (or to the probate of the decedent's will) shall file their objections with the Register of Wills on or before the 9th day of April 2010.

Any person having a claim against the decedent must present the claim to the undersigned personal representative or file it with the Register of Wills with a copy to the undersigned on or before the eariier of the following dates:

(1) Six months from the date of the decedent's death, except if the decedent died before October 1, 1992, nine months from the date of the decedent's death; or

(2) Two months after the personal representative mails or otherwise delivers to the creditor a copy of this published notice or other written notice, notifying the creditor that the claim will be barred unless the creditor presents the claims within two months from the mailing or other delivery of the notice. A claim not presented or filed on or before that date, or any extension provided by law, is unenforceable thereafter. Claim forms may be obtained from the Register of Wills.

Name of newspaper designated by personal representative: *The Republican*.

Date of Publication: October 15, 2009.

First United Bank & Trust
Heather M. Broadwater
Senior Trust Administrator
Personal Representative
Rita L. Watson
Garrett County
Register of Wills
Room 103 Courthouse
313 E. Alder St.
10/15-29(3) Oakland, MD 21550

CLASSIFIED ADS

EMPLOYMENT

Area Extension Director (AED)

2 full-time positions with the University of Maryland Extension (UME)

Locations: Lower Eastern Shore of Maryland counties of Wicomico, Worcester and Somerset, and the Western Maryland counties of Garrett, Allegany, and Washington.

AED will provide overall supervision at the county offices by serving as liaison with County Government, providing logistical coordination for local programming, management of all fiscal operations and leadership for public relations/marketing efforts. Master's Degree required in business, finance, organizational development/leadership, education, supervision or related fields.

Salary will be commensurate with experience, with base salary of $60,160.

Access a complete position announcement at: **http://agnradmin.umd.edu/AGNRJobs/**

Closing date 11/06/09. EEO/AA

33-1tpd

MAINTENANCE MECHANIC

On-Call Position
Job # 9253

Catholic Charities, the largest, private social-services agency in the state of Maryland is currently seeking a skilled Maintenance Mechanic on-call, for our senior apartment building located in Grantsville.

The incumbent will be responsible for responding to resident and management work requests; inspecting and performing preventive maintenance and performing a combination of electrical, plumbing, carpentry, drywall, masonry and machine maintenance.

Requirements include a high school diploma/G.E.D., basic practical knowledge and 2 years directly related maintenance experience. Must have reliable transportation and a current MD driver's license with no more than 3 points.

To apply, send resume and cover letter to:

Catholic Charities
Human Resources Department
1966 Greenspring Drive
Timonium, MD 21093

Or visit our website at
www.catholiccharities-md.org
to complete an on-line application!

E.O.E.

HELP WANTED – General cleaning & miscellaneous, Oakland area. 240-321-4700. 33-2.

Continued on Page C-8

FREE
WOOD SKIDS
& INK BARRELS
when available
The Republican
301-334-3963

HELP WANTED – Start truckin! Receive Class A or B, CDL training at Mountaintop Truck Driving Institute in Grantsville, Md. Within a matter of weeks, graduates are on the road reaping the rewards of the trucking industry. Weekday and weekend courses are available. Government grants, tuition reimbursement, and student loans offered to qualifying individuals for Class A. 301-895-4700 or terry.beachy@garrettcollege.edu. 31-5.

PUBLIC NOTICES

Friedman & MacFadyen, Solicitors
210 E. Redwood Street
Baltimore, Maryland 21202
410-685-1763
SUBSTITUTE TRUSTEES' SALE
OF IMPROVED REAL PROPERTY
5100 HUTTON ROAD
OAKLAND, MD 21550

Under a power of sale contained in a certain Deed of Trust from Paul J. Schroyer, Sr., dated December 20, 2004, and recorded in Liber 1088, folio 59 among the Land Records of Garrett Co., MD, default having occurred under the terms thereof, the Sub. Trustees will sell at public auction at the Circuit Court for Garrett Co., located at 203 S. 4th St., Oakland, MD at the East Alder St. entrance, on

NOVEMBER 2, 2009, AT 11:00 A.M.

ALL THAT FEE-SIMPLE LOT OF GROUND AND THE IMPROVEMENTS THEREON situated in Garrett Co., MD and more fully described in the aforesaid Deed of Trust. The property is improved by a dwelling.

The property will be sold in an "as is" condition and subject to conditions, restrictions and agreements of record affecting the same, if any and with no warranty of any kind.

Terms of Sale: A deposit of $4,500 by cash, or certified check. Balance of the purchase price to be paid in cash within ten days of final ratification of sale by the Circuit Court for Garrett Co. Interest to be paid on the unpaid purchase money at the rate pursuant to the Deed of Trust Note from the date of sale to the date funds are received in the office of the Sub. Trustees. If the purchaser fails to go to settlement within ten days of the ratification, the deposit shall be forfeited to the Sub. Trustees and all of the expenses of this sale (including attorney fees and full commission on the gross sale price of the sale) shall be charged against and paid out of the forfeited deposit. Purchaser(s) acknowledge the obligation to settle within ten days of ratification of the foreclosure sale. In the event that settlement does not occur within ten days, the purchaser(s) shall be in default. Upoh such default, Sub. Trustees shall file a Motion and Order to resell the property at the risk and expense of the defaulting purchaser(s). Purchaser(s) hereby consent to entry of such resale order without further notice. The defaulting purchaser(s) shall not be entitled to any surplus proceeds or profits resulting from any resale of the property. In the event settlement is delayed for any reason, including, but not limited to, exceptions to the sale, bankruptcy filings by interested parties, court administration of the foreclosure or unknown title defects, there shall be no abatement of interest. Taxes, ground rent, water and all public charges including electrical, sanitation and/or metropolitan district charges, if applicable, are to be adjusted for the current year to the date of sale and assumed thereafter by the purchaser. The purchaser is responsible for any amount in excess of $250.00 of outstanding water bills, if any, incurred prior to date of sale. Cost of all documentary stamps, transfer taxes and settlement expenses shall be borne by the purchaser. Purchaser shall be responsible for obtaining physical possession of the property. Purchaser assumes the risk of loss or damage to the property from the date of sale forward. If the Sub. Trustees are unable to convey good and marketable title, the purchaser s sole remedy in law and equity shall be limited to a refund of the deposit. Purchaser agrees to pay $295.00 at settlement to seller's attorney for review of the settlement documents. (Matter #544698)

Kenneth J. MacFadyen, James J. Loftus, Lisa Blades, Miriam S. Fuchs, Jeff Huston, Sub. Trustees
10/15-29(3)

Reaching Over 35,000 Readers In Garrett Co. & Vicinity!

CLASSIFIED ADS

Deadline: Tuesday, 5 PM
Phone: 301-334-3963

EMPLOYMENT

Continued from Page C-7

HELP WANTED – LPNs & aides, F/T & P/T available. Apply in person: Windy Hill Village, Rt. 7, Kingwood.

CREW LEADER
FOR A 24-HOUR EMERGENCY CONTRACTING COMPANY
Driver's license with a clean driving record a must. Will train right person. Must pass drug screen. Travel required. Mechanical experience a plus. Competitive pay and benefits.
Send resumé to: **P.O. Box 35051, Dundalk MD 21222.**
32-3t

HIRING
Experienced, part-time
BARTENDER
Must be available nights, weekends, & holidays
Apply in person at
Will O' the Wisp
Contact Terah Crawford
301-387-5503
for more information
32-2

Customer Service Representative
Manufacturing organization is seeking a Customer Service Specialist
Must have excellent computer, math, and communication skills. Must be detail-oriented. Must be a team player in a fast-paced environment. Previous customer service experience and SAP experience is a plus.
Shift available: 8:00 a.m. to 5:00 p.m.
Send letter of interest to:
Customer Service Representative
Human Resources Dept.
P.O. Box 547
Kingwood, WV 26537
M/F/H/D/V, EOE
33-1t

WISP RESORT
Wisp Resort is seeking a dedicated, hardworking and detail-oriented professional to join the Group Sales Team as **Conference Services Coordinator**. Candidates must possess excellent written and verbal communication skills, be able to work effectively within a team environment, possess strong planning and organizational skills and ability to multi-task. The CSC works closely with clients on event details and estimate of charges while communicating all details within the resort. Candidates with previous sales experience are highly encouraged to apply.
Please submit your resume and 3 references to:
Email: resumes@wispresort.com
Fax: 301-387-6550
Mail: **Wisp Resort**
Attn: Wanda Mayle,
Human Resources
296 Marsh Hill Road
McHenry, MD 21541
Wisp Resort is an Equal Opportunity Employer, M/F/D/V

PHENIX TECHNOLOGIES
Supplying over 100 countries with high voltage, high current, high power test systems.
Field Service Technician
Position requires travel both Domestic & International. You will test, service and calibrate relay, PLC, and microprocessor controlled test equipment. Experience working with power electronics is preferred as well as either an Associates Degree in electrical technology, electronics or equivalent military experience. Extensive on the Job Training is provided.
We offer competitive wages coupled with an excellent benefit package that includes
*Medical/Drug Insurance (premium 100% Co.-paid)
*Life & Disability Insurance
*Paid Vacation (up to 4 weeks)
*9-Paid Holidays
*401K Plan (25% Co. match)
Send resumé or obtain & complete an application at
PHENIX TECHNOLOGIES
75 Speicher Drive
Accident, MD 21520
Fax: 301-895-5570
e-mail:
info@phenixtech.com
www.phenixtech.com

TRY OUR WANT ADS. THEY PAY!

EMPLOYMENT

HELP WANTED – Carpenter's helper, Oakland area. Must have own transportation. 240-321-4700. 32-2.

HELP WANTED – Receptionist, part-time position, 25-30 hours per week, Mon.-Fri., which requires light office duties & basic computer skills. Must be a mature, responsible adult with great public relations & grammar skills. Please send résumé & references to Box G-33, c/o *The Republican*, P.O. Box 326, Oakland, MD 21550. 33-4.

HELP WANTED – Food service supervisor in charge of 5 restaurants in local area. Great opportunity for Garrett or surrounding county resident. We need a high-energy person with at least 5 years of food service experience. Please send résumé to food service1@comcast.net. 31-4.

EXPERIENCED CARE PROVIDERS
Evenings & Weekends
Minimum requirement: 1 yr. experience caring for adults. Our clients live at home & need assistance with hygiene, light housekeeping, meal prep., errands. Reliable transportatin & home phone REQUIRED. We check all references & criminal background. Vision/dental & AFLAC ins. avail. EOE
Ask for Jeanette at: 301-334-4949

Susquehanna
Susquehanna Bank has an excellent opportunity for a PART-TIME (25 hrs/week) Customer Service Representative (teller) at the Oakland Branch
In this role, you will be expected to provide superior customer service; process customer transactions including withdrawals, deposits, money orders, etc. in a precise and timely fashion; assist and educate customers with an understanding of Susquehanna's products and services; and utilize sales skills to meet team and individual sales goals.
Top candidates will possess the following:
- Up to 18 months of banking, retail, customer service and/or cash handling experience
- A high School Degree, GED or equivalent
- Excellent communication, customer service and sales skills
- Ability to work in a professional, team-oriented environment
- Ability to work a flexible schedule including days, evenings and Saturdays

At Susquehanna, we provide a professional, team-oriented environment that encourages both personal and professional growth. We're looking for people who are knowledgeable, sincere, solutions-oriented and supportive.
We offer company training, competitive salary, excellent benefits, and an opportunity for growth. Susquehanna is an Equal Opportunity/Affirmative Action employer committed to building a diverse workforce.
Interested applicants should visit web site www.Susquehanna.net and apply on-line for job number 09-0457.

NURSE ANESTHETIST
It's not always about work. Come work where others come to play. Garrett County, nestled in the Appalachian Mountains of beautiful western Maryland, lets you enjoy mild summers, awesome falls, plenty of snow for winter, and pleasant springs. Enjoy all the good things nature has for us to do. In the winter ski at our premier Wisp Resort. Downhill, cross-country, snowboarding, and tubing. Check out whitewater rafting a the Adventure Sports Center. How about our 12,000-acre lake with unlimited possibilities: power boats, jet skis, sailboats. Oakland is surrounded by acres of state and federal game land.
Live and work in a mountain playground with good schools, low crime, and a stable economy.
Congenial group of experienced CRNAs administering anesthesia for B&B surgeries. Very CRNA friendly group of surgeons. Lots of autonomy. Do your own regionals...will train.
Varied caseload — 2,300 surgeries per year which include orthopedics, general, ophthalmology, and dental. Collaborate with one anesthesiologist. High degree of CRNA autonomy. Base salary $167,000. Call pay, overtime, and competitive benefits in addition to salary. Call 1 in 4 from home. 34 paid days off per year, plus 1 week paid educational leave. Must be proficient in regional, or willing to learn.
GCMH is located just minutes away from Deep Creek Lake, Wisp Ski Resort, and numerous state parks. Enjoy hunting, fishing, hiking, skiing (water and snow), swimming, snowshoeing, mountain bikint, etc. Visit www.deepcreektimes.com for more information in our area, including the Wisp Ski Resort and the Adventure Sports Center; www.gcmh.com for information on our hospital, www.ga.k12.md.us for information on our school system.
CRNAs APPLY TODAY.
Send a resume to:
Garrett County Memorial Hospital
Human Resources Department
251 North Fourth Street
Oakland, MD 21550
or fax your resumé to us at: **301-533-4136**
or contact Dr. Melvin Gonzaga at: **301-533-4248**
EOE, H/W, M/F
30-2

EMPLOYMENT

HELP WANTED – Facilities & banquet manager, experience necessary. Interested parties need to provide a letter of interest with salary expectations, résumé with 3 references & contact information. Send in confidence: Facilities Manager, P.O. Box 1416, Cumberland, MD 21501. 32-2.

HELP WANTED – Garrett County Memorial Hospital currently has openings for certified nursing assistants. One full-time (36 hours per week) and two part time (20 hours per week) on our med-surg unit. Must work shifts as scheduled, including rotating weekends and rotating holidays. High school graduate with nursing assistant experience or training preferred. Must be certified by the Maryland Board of Nursing. Competitive salary and benefits. Qualified applicants interested in joining the staff of GCMH may apply in person at Garrett County Memorial Hospital, Attn: Human Resources, 251 North Fourth Street, Oakland, MD 21550, or apply online at www.gcmh.com. EOE: H/V/M/F.

HELP WANTED – Part-time housekeeper. Apply within at Comfort Inn in Grantsville. 33-2.

HELP WANTED – Area Agency on Aging is seeking permanent delivery drivers for the Meals on Wheels program in the northern portion of the county. The routes cover: Finzel, Grantsville and Jennings areas; Friendsville, Accident. Full- or part-time positions. Good driving record required. Ability to drive a manual transmission. Knowledge of the areas to be covered. Ability to respond to emergency situations. Agency vehicle provided. $7.32/hr. plus agency benefits. Submit applications to: Human Resources, Garrett County Community Action Committee, 104 E. Center St., Oakland, MD 21550. Applications must be received by October 23, 2009. CAC/EOE. 32-2.

Security Guards and Supervisors needed immediately
Fax resumés to 301-334-8698 or email jgiacobe@gmsminerepair.com
33-1
GMS MINE REPAIR

GARAGE SALES

October 22, 23, 24 — 8 am - 4 pm
INDOOR MOVING SALE
Take Rt. 7 to Sanders St. (turn at E. Preston Floral) to 113 SPRING STREET, TERRA ALTA, WV
60+ Years of TOOLS & GADGETS: 5-spd. drill press, small anvil, Burnside stove, auto/radio/elec. parts/manuals, Craftsman band saw, 10" rad. arm saw, stain-tint cabinet, wood lathe, chisels, drill stand, sm. air compressors, bench grinders, paint guns, router table, grinder/sander, propane heaters, metal cabinets, lg. 4-wheel dolly, Homelite power saw, old 24" enam. 4-burner gas cookstove.
HOUSEHOLD: old 2-tier side table, TVs, nice recliner sofa, sm. gate-leg table, rugs, kitchenware, shelves, Christmas decor., oil lamps. computer desk, 1982 porc. Laurel/Hardy dolls, fold-away treadmill, air cond, books, floor stereo, turntable, speakers, more!
Refreshments! Info call: 304-789-6602 or 6842
33-2 **(HOUSE ALSO FOR SALE with Clutter Realty)**

EMPLOYMENT

GARAGE SALE – Thurs. & Fri.; 9 a.m. - ? Lots of toys, videos, kitchen things, antiques, etc. Wide variety. 6607 Bittinger Rd. 33-1.

FREE CLOTHING GIVE-AWAY – Including shoes & purses at Mtn. Top Christian Assembly; 4655 Md. Highway; Sat., Oct. 17; 1 to 3 p.m. 33-1.

ROBERTS' NEW-N-USED – Knickknacks, antiques, toys, tools. Same building as Hopemont Auto Repair. ¾ mile east of Alpine Lake Road, Mon.-Fri., 9-5. 304-789-2352. 29-5.

FURN./CARPET & APPLIANCES

Little Loggy Furniture
Bittinger, MD
301-245-4120
Log Gazebos
Log Furniture & Railings for Log Homes

FOR SALE – 30" Kenmore gas range, $100. 301-616-4777. 33-2.

FOR SALE – Metal twin over full bunk bed, $375. 301-351-1943. 33-2.

FOR SALE – Maytag wringer-washers. 301-334-4028. 31-5.

EMPLOYMENT

HELP WANTED – Auto repair facility is in need of a dependable and hardworking technician. Must be able to do mechanical and electrical work. Must be able to work at least 40 hours a week and willing to take additional technical classes when offered. Pay based on experience. Reply to Box D-29, c/o *The Republican*, P.O. Box 326, Oakland, MD 21550. 29-5.

32-tf
Legacy Home Corp.
RECEPTIONIST
with data entry skills needed. EOE
Apply in person, or send resumé to Sam Housley at:
shousley@legacyhomecorp.com

GARRETT COLLEGE
EXPERIENCE. EXPLORE. EXCEL.
PART-TIME
EVENING/WEEKEND MANAGER – RESIDENCE HALLS

RESPONSIBILITIES
- Monitor the Residence halls when on-call (Hours: 4:30 p.m. to 8:30 a.m. M-F and all day Sat/Sun on alternate weekends)
- Answer telephones/assist with public relations
- Provide information and assistance to students as needed
- General clerical duties as assigned
- Enforce all Garrett College residence hall policies
- Report all incidents or concerns to Coordinator of Residence Life
- Maintain neat appearance of common areas
- Report any maintenance problems
- Respond responsibly and promptly to emergencies
- Must live in room provided on campus

MINIMUM QUALIFICATIONS
- Bachelor's Degree required in College Student Personnel, Higher Education, Counseling, Management, Public Administration, Sociology or other related education filed with experience in college or university housing and/or residence life
- General clerical skills
- Good communications skills – Written and Spoken
- Computer knowledge - MS Office
- Pass a background check

COMPENSATION
Room and Board in one of the Residence Halls is provided. $400/month stipend is also provided. Contract is for 10-Month period (August – May). Additional Summer work may be available.

APPLICATION
Position is open until filled. A copy of the job description is available upon request. Interested candidates should send a resume and letter of application by email only to: stacy.miller@garrettcollege.edu

Applications should be addressed to:

Stacy P. Miller, Esq.
Associate Dean of Student Life
Garrett College
687 Mosser Road, McHenry, MD 21541
301-387-3058

Garrett College is an Equal Opportunity Employer
An employment offer may be contingent on completion of a satisfactory criminal background investigation.
33-2tpd

WANTED

NEED CASH?
Paying Top $$ for U.S. Coins
Gold/Silver & Currency
301-876-0298
30-6tpd

WANTED – Old lumber, chestnut 2"x8", 2"x10", 2"x12" or 1-inch boards. Barns, homes, buildings, sheds. Insured. 301-334-3189. 29-14.

WANTED – Person w/log splitter to come to my house to split pre-cut wood. 301-946-5974 or 387-2209, leave message. 33-2.

WANTED TO BUY – Deer hides. After skinning, why throw $$$ away? Call after 5 p.m. 301-245-4190. 33-2.

LOST & FOUND

LOST – Baby blue motorcycle side cover with CB360 decal. Reward. 240-321-7899. 33-1.

CHILD CARE

LITTLE RASCALS – Early Learning Center. Openings for ages 2-5. 7:30 a.m.-5:30 p.m. year-round. Preschool activities! Large playground! Safe, clean, loving environment. Air-conditioned. Now enrolling for fall. Spaces are limited. Call now. We also accept P.O.C. (Social Services). 301-334-4721. Lic. #11-68805. 33-5.

ANTIQUES

FOR SALE – Vintage pinball machines. Also, old post office cubby unit & showcases from Cuzzart, W.Va. Can be seen at Cabin Fever, Oakland. 301-334-5630. 32-3.

FOR SALE – Antique former Western Maryland Railroad 1930s Fairmont motor car. Above average condition, in dry storage for over 50 years. Rare find. Yours for $8500. Call Stuart, 301-334-4894. 31-5.

EMPLOYMENT

WANTED – Old lumber, wormy chestnut now & this winter, 6000 bf. 9"-12" wide. Barns, homes, sheds to remove. Insured. Call 301-334-3189. 32-11.

WANTED – Private property for bear hunting in Allegany Co. Have permit. Call 410-848-5160; leave message, will call back. 32-2.

MISCELLANEOUS

FOR SALE – Miscellaneous items. Rooster baker's rack, rooster canisters, rooster lamp, apple & rooster collectibles, 20 pairs ladies' jeans, some new, sizes 14, 16, 18. Other home décor, new sheet sets, other knick-knacks. Longaberger purse & tote, $10 each. Americana items & DVDs. Call for more information, 301-501-3132. 33-1.

FOR SALE – Tires: 205/65R15, $25 each. 2 steel doors, $100 each. 7½ snowplow, $1000. Fieldstone, $100/ton. Drain pipe, 25¢ per ft. 13"x13" flue liners, $10 each. 301-616-0215. 33-1.

FOR SALE – German 300 Weatherby Mag., 26" barrel, beautiful wood, $750. Maytag washer & dryer, work great, $200 each or best offer. 48" acrylic shower stall, light blue; oblong American standard toilet, 48" single shell-shape Corian sink top with base cabinet & Delta faucet; 50 gal. Lifetime water heater & pressure tank, must sell. 301-616-5309. 33-2.

FOR SALE – 1950s vintage dinette table. Grooved aluminum edge, chrome legs, white cracked ice. Good cond. $75. Poker table, good cond. $50. 301-334-0708. 33-tfn.

FOR SALE – 4 Bicentennial Souvenir Sheets issued May 29, 1976, at Philadelphia, Pa.: "Declaration of Independence, 4 July 1776"; "Washington Crossing the Delaware"; "Washington Reviewing His Ragged Army at Valley Forge"; and "The Surrender of Lord Cornwallis at Yorktown," all sold as set of 4. Exc. cond. $20. Call Donna at 301-533-0210 evenings or email dasp1@verizon.net. 33-tfn.

FOR SALE – Christmas trees, wholesale, Fraser fir. 301-453-3655. 33-8.

ACCEPTING BIDS – The Garrett County Historical Society is seeking bids for snow removal from its museum parking lot, located at the corner of 2nd & Liberty streets in Oakland. Specifications can be picked up at the museum Monday to Friday from 10 a.m. to 3 p.m. All bids must be received by 10/30/2009. 33-3.

FOR SALE – Craftsman 42" snowblower, 2-stage, fits Craftsman or Husqvarna tractors. Sells new for $1165 plus tax; like new, garage kept, will sell for $850. Call Stan at 301-334-4498. 33-3.

FOR SALE – 2 cemetery lots at Gar. Co. Memorial Gardens. Call for details 301-334-9693. 33-3.

FOR SALE – Size 18 ivory halter-style wedding dress from David's Bridal, worn once. Paid $700, asking $250. Size 4T ivory flower girl dress with brown/chocolate sash, $25. 15 new glass centerpieces & other reception décor. Must see! 301-616-5155. 33-2.

FOR SALE – 2 hunting tree stands. $100 & $125. Xerox Workcentre 4118 copier, fax, scanner & printer, $300. State Select natural gas water heater, 38 gal., like new, $300. One 2-drawer & one 5-drawer letter-size file cabinets with locks, $40 each. 52" Sony large screen projection TV, $450. Sanyo 32" TV, $150. Call 301-616-8000 for details. 33-2.

FOR SALE – Man-lift cage, 10'x3'x4', for lull or forklift. Friendsville, cell 440-897-9845. 33-1.

FOR SALE – Troy-Bilt portable generator with roller caddy, 5500 watts. 301-616-7585. 33-2.

MISCELLANEOUS

ATTENTION – End of the Line Books is closed for the winter. We had a great year and we're looking forward to seeing you all next May. Thanks so much for all your support. Elizabeth and Marilyn. 33-1.

FOR SALE – John Deere KBA 8' drag disk. Friendsville, cell 440-897-9845. 33-1.

FOR SALE – Reznor space heater, gas fired, Model F50-3, 40,000 Btu, $600. 301-334-8582. 33-5.

FOR SALE – Electric wheelchair, standard size, $1200 or best offer. 301-334-3648. 33-4.

FOR SALE – 3 pt. Land Pride 25-62 reverse till rototiller. Friendsville, cell 440-897-9845. 33-1.

FOR SALE – Excel hand dryer, wall mounted, for business restroom, like new, only $185. Call Stuart at 301-334-6212. 33-5.

FOR SALE – Nursery stock. Dug trees starting at $8; blue spruce, Norway, white pine, fir, white spruce, Canaan Valley fir & hemlock. Call Jay Rice, 301-533-1919. 33-5.

FOR SALE – 16' car hauler trailer; 10,000 lb. GVW, toolbox, 4500 lb. winch. Friendsville, cell 440-897-9845. 33-1.

FOR SALE – Leaf vacuum: Track Vac, 8 hp, 8" chute, with trailer, $1200. Cross bow, 10-point, new, hard case, $450. Call 301-746-4440. 32-2.

FOR SALE – Ford F-150 bed cover, like new. Exercise bike, good cond., $40. Call 301-334-8247. 32-2.

FOR SALE – Browning 10 gauge, 3½ in., Invector-type choke system, with sling. 301-453-3241. 32-5.

FOR SALE – Large wood pellet stove with base & all pipe, $750. Call 301-616-8872. 32-2.

FOR SALE – 30' camper, sleeps 8. Fumace, AC, frig. Great for hunting camp. $3500. Call 301-616-8872. 32-2.

FOR SALE – Singer Featherweight Centennial 1948 sewing machine with case. Exc. cond. Sews beautifully. 301-453-3241. 32-5.

FOR SALE – Wann Morning wood stove, $300. 301-387-4256. 32-4

FOR SALE – (2) 1 hp Gould centrifugal (booster) pumps. $525 ea. 410-549-2539, 410-404-8540, 301-387-2319. 32-3.

FOR SALE – Various lengths from 8'-20' long of roofing & siding tin. In great shape, 100+ sheets, $10 ea. sheet. 301-334-3727. 32-2.

FOR SALE – Fisher wood-burning stove. $300. 301-674-0262. 32-2.

FOR SALE – Baby items: Graco nvy/ylw highchair, Pack 'N Play, stroller, car seat w/2 extra bases. Exc. cond. $250 or best offer. 301-746-5935. 32-2.

FOR SALE – Hitzer Mod. 55 coal heater; 55,000 BTU; $600. 814-662-2932. 32-3.

FOR SALE – Hoveround scooter. Model MPV 4 with leg rests, safety belt, charger, video & manual. Near mint cond. New $7000; asking $2500 or best offer. 301-533-0855. 32-5.

FOR SALE – Pool table, regulation size 5'x9', new felt, $1195. Can install. Can be seen at Red House School Antiques. 301-334-2800. 31-3.

FOR SALE – Old Mill wood or coal stove, good for use in a shop or hunting cabin. Can be used for cooking. $225. 301-746-5113. 31-3.

Western Maryland Tin Shop

301-334-0670
Licensed & Insured
Authorized dealer for
HAMPTON

MISCELLANEOUS

DEER HUNTERS!
EAR CORN & SHELLED CORN
by the pickup load or by the bag
301-616-1646
301-616-6449

ATTENTION Bear Hunters!
We have openings to hunt black bears in the Savage River State Forest & private ground. 100% success rate for past 4 years. Meals & lodging included. *Fully guided hunts.*
301-616-0169
301-245-4330

Deer Corn & Oats FOR SALE
301-334-8737
301-616-8737

ATTENTION HUNTERS!
Guranteed bison hunt.
$800 & up.
Preston County.
304-379-3098
301-616-0595

— FOR SALE —
Deer Corn
by the pickup load.
Also, 1st & 2nd cutting
Hay
Please...
NO SUNDAY CALLS.
240-321-3431

RYE SEED
Cleaned & bagged.
$8/bushel
301-616-1646

Now Buying Wild GINSENG
301-739-4061

FOR SALE
- La-Z-Boy blue swivel rocker/recliner
- Treadmill
- Dell Computer
- Computer Desk

301-387-9689

BAIL BONDS
Prompt Service
301-334-9021

FOR SALE – Skis: Dynastar 4x4, used, parabolic, 186 cm. New $1200; $150. No binding. 301-729-2869; call 6-8 p.m. 32-2.

FOR SALE – Whirlpool refrigerator, 26 cu. ft., $450. Wood-burning stove, $250. 1994 Sunbird I/O 19' boat with trailer, $4200. IH lawn tractor, $200. 1991 Chevy S-10 pickup, $500 or best offer. Lift chair, like new, $2100. 240-321-4634. 32-3.

FOR SALE – 4 Dunlop tires & 4-bolt ATV wheels, 23x11x10, $40 each. (2) 25x10x12, aggressive tread design, $50 each. 301-616-0619. 31-4.

FOR SALE – Logs. 301-616-1625. 30-10.

FOR SALE – Custom-built storage buildings & playhouses. 301-895-3688. 30-5.

FOR SALE – Locust posts. 301-616-1625. 30-10

EQUIPMENT SALE
Local Contractor Reducing Inventory
301-334-1567

'04 JOHN DEERE 240 Skid Steer Loader, 1 56 hrs, exc cond	$15,000
'01 TAKEUCHI TL120 Crewler Skid steer, loader, S/N 21500075, new bucket w/teeth	$20,000
NEW HOLLAND LX565 Skid Steer Loader	$11,000
CAT 307 Hydraulic Excavator S/N 9ZL03038, cab-coupler	$34,900
'94 JOHN DEERE 410-O Loader, backhoe/coupler, Xtend boom, hammer lines	$16,000
'04 JOHN DEERE 310G 4x4 Loader, backhoe coupler, Xtend boom, hammer lines, 1430 hrs, exc cond, S/N T0310GX934896	$39,000
'00 JOHN DEERE SE 4x4 Loader backhoe w/cab, coupler	$30,000
BOMAG BW 100AD Tandem Vibratory 40" smooth drum roller	$5,000
'89 CAT 215 Hydraulic Excavator	$25,000
'86 CHEVY 1-ton Service Truck Enclosed box w/fuel tank, tool boxes, hose reels, 5 spc, 454 cu in motor	$2,000
'92 CHEVY 1-ton Ext cab, 4x4, 454 motor, AT	$2,500

FARM ITEMS

FOR SALE – Hay, 4 x4' round bales, $16 each. 301-616-5518. 33-1.

FOR SALE – JD 48" LA-120, exc. cond., new motor, $1200 or best offer. 301-616-5309. 33-2.

FOR SALE – 200 bales of oats straw, $3.25/bale. Also, 7 acres of standing corn. 301-616-1128. 33-2.

WANTED – Flail chopper, grain drill. 304-789-5887. 33-8.

WRAP 4-U
Ag bags - 6-10 Ft.
Bunker Covers
Bale Wrap
814-233 -0821

On-the-farm slaughter and custom meat processing with quality and service
BRENNEMAN'S CUSTOM MEAT PROCESSING
Please call 301-245-4238 or 301-616-8980

Grass-Fed, Freezer BEEF
Healthy, hormone-free, quality beef.
Buy one-quarter, one-half, or whole.
301-245-4545

FOR SALE
- Bale wagons
- Round & large square bale carriers
- Feeder Wagons
- Bale Feeders

Your local dealer for MILLER PRO *hay & forage equipment*
Buck Hill Farm
1254 Legeer Rd.
Bittinger, Md.
301-245-4617

LIVESTOCK

FOR SALE – Appaloosa with colt; Belgium quarter horses, gentle with children. 301-387-9346. 30-5.

FOR SALE – 6 Hereford cross beef cows with calves, calved in June, very gentle. Asking $800 per pair. Call 301-334-4121. 33-2.

PETS

TO AN APPROVED HOME ONLY

Because of the birth of a new baby, we sadly need to find a stable and loving home for our **11 mo. old Siberian Husky**. We simply do not have the time to devote to him and it is not fair to him. **"Santana"** is AKC registered, neutered, microchipped and current on all shots. He is also housebroken & crate trained.

Knowledge of this breed is needed to be considered for adopting. He is a beautifully marked, happy & energetic boy.

He is currently staying with his "Grammy" and SERIOUS INQUIRIES can call her @ **301-533-0162**.

FOR SALE – Morango pups: happy, beautiful mixed breed pups, raised indoors with 4 young children. First shots given. $50 each. 304-789-5046. 33-3.

FOR SALE – Boxer puppies. Also, King Charles Cavalier puppies. Shots & wormed. 301-334-2893 or 301-616-2893. 32-3.

FOR SALE – ACA pups: mini schnauzer, shih tzu, pug, Lab & silky. Shots, health guaranteed. $150 & up. 301-895-5772. 32-5.

SPAY/NEUTER – Can't afford to fix your pet? Help is available. Call 301-387-8396 or visit www.garrettpaws.org for information. 29-5.

FOR SALE – Standard poodle puppies: black, brown, red. OFA & genetic testing done. Available now. 301-387-4182, 301-501-1818. 29-5.

FOR SALE – Miniature dachshund puppies. Purebred, shorthaired. 2 females, 3 males. Ready to go Oct. 12. $300. 304-698-3445.

CRITTER SITTERS – Pet sitting service. All animals, including horses & livestock. 304-789-5046. 29-5.

LIVESTOCK

BOER GOAT SALE
Sat., Oct. 24
1 - 3 p.m.
Board Auction
40+ animals
ALL boer goats
301-334-4121

LICENSED BOARDING STABLE – Has room for full & pasture board in Pleasant Valley. Indoor riding area, outdoor arena, trails. 301-616-4681. 32-5.

FOR SALE – 4-H Club calf. 301-616-9507. 31-3.

HORSE BOARDING AVAILABLE – 12x12 stalls, indoor riding arena, outdoor riding arena, turnout. Full board $300/month. 301-501-4075. 30-4.

RESISTANT FREE TRAINING – Starting & remedial. Equine & canine massage therapist. Also, lessons. McHenry, 443-864-2009. 30-4.

LOTS & ACREAGE

LOTS FOR SALE
At **Slaters Knoll Estates**, west of Grantsville to New Germany Road on Salt Block Mt. Rd.
Lots range from 2 acres to 26 acres.
Every lot has perk site & proposed house and well site.
See **www.Daystarbuildersinc.com/slaters_knoll.php**
301-895-5050

FOR SALE – 15 acres, wooded, on Legeer Rd. 4 BR perc site. $90,000. Call 301-616-7548. 29-5.

FOR SALE – Large lot on Oakland Sang Run Rd. (approximately 1.6 acres) & perked for up to 3 BR home. Wooded & cleared for the home site with electric to the lot. Approximately 1 mile south of Mayhew Inn Rd., 4 miles to Oakland & 4 miles to Wisp Resort. Call 703-475-2066. 30-5.

FOR SALE – 2 lots side by side approximately 7 miles from Friendsville, Md., just in W.Va. on Fearer Road extension. Each lot is approximately 1.8 acres (3.6 acres total) & you can buy 1 lot or both lots for a great location on wooded lots. Call 703-475-2066. 30-5.

FOR SALE – Lake access lots w/boat slip on Skipper's Point. www.skipjacklanding.com. Long & Foster; cell 301-501-4700; office 301-387-4700. 29-7.

FOR SALE – 18.08 acres of farmland with road frontage. 11 acres beautiful meadow fields; 7+ acres of woodland, running stream. Beautiful views with abundant wildlife. Located in Aurora, W.Va., 30 minutes from Deep Creek Lake. $75,900. Phone 304-735-5761. 33-3.

FOR SALE – 8 building lots at Alpine Lake Resort. $14,500 for all or $2200 each. 410-370-7395. 31-5.

FOR SALE – 8.4 wooded acres near Deep Creek Lake, beautiful mountain views with private gated access & no restrictions; $189,000. Also available 60 acres for $400,000. 301-616-8514. 30-4.

FOR SALE – 2 lots side by side in Oakland (corner of 6th & Reese streets). Sold together & measuring approximately 138'x165'. City water & sewerage are available. Call 703-475-2066. 30-5.

FOR SALE – Southern Pines Lot #50, .52 acre, Pin Oak Circle. $45,000 or best offer. 618-283-3323. 30-5.

RECREATION

FOR SALE
'07 Honda 400 EX
Good Shape, Runs Great!
$2,950
240-321-3650

FOR SALE – 2000 Suzuki Bandit 1200S: 1200cc inline 4, "sport tourer, gentleman's express." 100 hp, 70 ft. lbs. torque over a 4000 rpm spread. 16K mi., mature owner. $2750. Call 301-334-8449 x171 M-F days; 301-533-0210 after 7 p.m. or weekends. 12-tfn.

FOR SALE – 1996 Arctic Cat snowmobile, 340 Bear Cat. Needs rings. $500. 301-616-5518. 33-1.

FOR SALE – Kawasaki KX125 motorcycle, $1100 or best offer. 304-735-3017. 33-4.

FOR SALE – 2004 Arctic Cat DVX 400 4-wheeler, $2300 or best offer. 301-616-1319. 33-2.

FOR SALE – 2002 HD Electra Glide Ultra Classic, 2900 mi. $14,500. 301-501-5100. 33-5.

FOR SALE – 2009 Suzuki DRZ 400S, like new. Less than 500 miles, asking $4500. Call anytime 301-501-5500. 32-2.

E-Z-GO – Golf carts, gas or electric, customizable options. Knepper Farm & Outdoor Equipment, Berlin, Pa. Call 814-483-0108; www.kneppers.net. 31-5.

AUTOMOTIVE

FOR SALE – 2004 SLT 4x4 Dodge with Hemi. In exc. cond. 4 doors, leather seats, bed cover, running boards, aluminum wheels. 301-746-8502. Leave message if no answer. 33-1.

FOR SALE – 2004 Dodge Ram 1500 quad cab, black, 4WD, V8, loaded, exc. cond. New 17 in. tires, 45K, R title, MD inspected. $10,000. 301-334-8734. 33-2.

FOR SALE – 1994 Ford Taurus, blue, 4 dr, good cond. $800. Call 301-334-1372 or 301-334-0558. 33-1.

FOR SALE – 1993 Nissan. King cab, 4x4, 5 spd. Best offer. 301-334-2831. 33-3.

FOR SALE – 2002 Dodge Dakota quad cab, 4WD, automatic, leather, gold & silver, 4.7 V8, loaded, 31x10-50 tires, MD inspected; 43,000 miles. $7500. 301-334-8734. 33-2.

FOR SALE – 1997 Saturn FC2 coupe. Looks & runs great. 30-37 mpg. 100,000 miles. $3600. 301-616-5939. 33-2.

FOR SALE – 2005 Dodge Ram 1500 ST, 4x4, 107K, clean. $11,500 or best offer. 301-387-8545. 33-2.

FOR SALE – 2005 Honda Element EX. 4WD, 5 spd. Pwr. windows, mirrors, steering. A/C, XM sat. radio, MP3 media. 73,000 mi. Exc. cond. $11,900. Call 301-746-5488 or 240-321-0569. 32-3.

FOR SALE – 2002 Ford Explorer. New brake system. Exc. cond. 75,440 miles. $8000. 304-282-9769. 32-4.

FOR SALE – 2007 GMC Yukon; 42,000 miles; 100,000 bumper to bumper transferable warranty; fully equipped; 9-passenger. $25,900. 301-387-2092. 32-2.

FOR SALE – 1994 Isuzu NGR, cab & chassis, 6 cyl turbo diesel, auto trans, PS; 18,000 GVW. Runs well, no rust, nice truck. $9500. Call Stuart, 301-334-4894. 31-5.

FOR SALE – 1964 MGB dismantled for parts or restoration. Extra new & used parts. $800. 301-746-8767. 31-4.

FOR SALE – 1996 International tk., Low Pro 4700, cab & chassis, 444 E diesel V8, 5 spd, AC; 21,400 GVW; 50 gal. fuel tank, tinted glass, HD radiator, block heater. Nice Southern rust-free tk. Only $12,500. Call Stuart, 301-334-4894. 31-5.

BOATS

FOR SALE – (2) '07 Kawasaki Ultra LX 4-stroke wave runners & trailer; $15,000. 301-501-5100. 33-5.

BOAT & RV PARKING – Just $1 per day at Jerry's Self Storage, Rt. 495, Swanton, Md. Phone 301-334-9704. 31-5.

FOR SALE – Cobalt 1996 22', 454 V8 inboard, MerCruiser outboard; double prop, lights, stereo. Kept in storage. Nice cond. $12,500 or best offer. 304-279-9709. 29-8.

FOR SALE – 19 ft. Seaswirl, 1993, I/O, 5L OMC. Runs well, interior recently redone, trailer included. $1500. 703-863-7415. 27-8.

BOAT STORAGE

STORAGE
- Boats
- Motor Homes
- Jet Skis, etc.

Clean & dry, cement floors, lights, large automatic doors.
301-616-0169

BOAT/RV STORAGE
Clean & dry
301-501-2780

FOR RENT – Indoor storage facility. 10'x30' units for boats, autos, household furniture, etc. All welcome. 24-hour access. Also available, outside boat storage. Please call 301-501-5500 anytime. 30-5.

FOR RENT – 2 workshops or storage, 36'x52' & 40'x72'. For more information, call 301-334-4744. 30-5.

BOAT & RV STORAGE – Starting at $25 a month. Rock Lodge Road. 410-259-7520 or 410-259-3289. 29-7.

AUTOMOTIVE

FOR SALE – 1999 Chev. 4x4 rear differential, 373 gears possi locker, $850; 2 drs. to fit '99-'06 Chev., $400 both; soft tonneau cover, fits '99-'06 Chev. shortbed, $100 or best offer. Call 301-746-7143 or 301-616-4377. 32-4.

FOR SALE – 1987 Chevy half-ton pickup, single cab. 8 ft. bed, 350 small block engine. $3500 or best offer. Flowmaster exhaust. More details, call 240-321-2390. 31-4.

FOR SALE – 1997 Volvo turbo dump body, Pintle hitch with air hookups, Cummins 280 hp, 10 spd, with 2007 12-ton trailer with air brakes. 301-453-3241. 31-5.

FOR SALE – 2003 Dodge Dakota, regular cab, 4WD, 3 in. body lift kit, maroon & silver, loaded, 4.7 V8, 33x12-50 tires, R title, MD inspected, 61K. $7,500. 301-334-8734. 33-2.

FOR SALE – 2007 Jeep Wrangler Unlimited Sahara, 4900 mi., loaded; $25,000. 301-501-5100. 33-5.

FOR SALE – 2003 Dodge Ram 1500 quad cab, silver, leather, loaded, V8, 4WD, 20 in. tires, MD inspected, R title, 48K, $9500. 301-334-8734. 33-2.

FOR SALE – 1957 Ford Fairlane, exc. cond., new motor, runs great. 301-746-7232. 33-4.

FOR SALE – 2002 Dodge Durango, silver, 4WD, automatic, 4.7 V8; 61,000 miles; loaded, R title, MD inspected, $6000. 301-334-8734. 33-2.

FOR SALE – 1983 Suburban 23,644 actual miles, 350 engine, 4 spd trans, 4WD. One owner, garage kept, very nice. $8500. Call Stuart at 301-334-6212. 33-5.

FOR SALE – 1999 Chevy Lumina, 3.1L V6, 107K. Clean! Great winter car! New battery, alternator & starter. Very safe, reliable car; great for new driver! $2500 or best offer. Call 301-387-9451. 30-4.

FOR RENT

FOR RENT – 2nd fl, 3 BR apt. in Accident. Must be Section 8 eligible. Subsidized rent + total elec. Apply at Garrett Co. Comm. Action. Rental ref. required. No pets! 301-334-9431, ext. 164 or 165. 33-2.

FOR RENT – Cozy, secluded cedar rambler, deck overlooking Herrington Manor State Park, 2 BR, electric heat & woodstove, electric range, unfinished basement. No dogs. Ref. & sec. dep. required. $475/month + util. Call 240-678-7952. 33-1.

FOR RENT – 2-story brick home in Springs, Pa. No smoking, no pets. $550/mo. First month's & last month's rent plus security deposit before move in. 814-662-4241. 33-1.

FOR RENT – 2 BR, 2 BA house in Mount Storm. 20 minutes from Oakland, Petersburg or Keyser. Convenient to coal mines, power plants & windmills. Washer & dryer are included. $650/month. Call 301-501-3666. 33-2.

FOR RENT – 1 BR apt., liv. rm., kitchen w/appliances incl., dinette & BA w/tub & shower. Large lawn, paved parking. Convenient location; near schools, hospital & shopping. Elec. energy efficient heat. Only $385/mo. Sec. dep. required. Call 301-334-3825. 33-2.

FOR RENT – 1 BR apartment within walking distance of downtown Oakland. Ref., lease & sec. dep. required. For details, call after 4 p.m., 301-334-8342 or 301-501-1327. 33-2.

FOR RENT – Apartments, Friendsville. 3 BR, $475; 2 BR, $450. Spacious, freshly painted & new carpet, energy efficient windows. No pets & nonsmokers. Available 11/01. Call 410-905-1224. 33-2.

FOR RENT – Garrett & Alleg. counties apartments. Sec. dep. & refs. required. 301-895-3250. 33-5.

FOR RENT – Mtn. Lake Park, rental with garage, $500/month. Call 301-707-8602, 301-268-8896. 33-5.

FOR RENT – Bloomington Apartments. Furnished, ready to move in, lower level efficiency apartment. Like new, only $395/month. Everything included. 301-616-3931. 33-5.

Continued on Page C-10

MISCELLANEOUS

MDDC CLASSIFIED AD NETWORK

AUCTIONS

DONATE VEHICLE. Receive $1000 GROCERY COUPONS, Your Choice. NOAH'S ARC, NO KILL Animal Shelters. Advanced Veterinary Treatments. Free Towing, IRS TAX DEDUCTION. Non-runners 1-866-912 GIVE

DONATE YOUR VEHICLE RECEIVE FREE VACATION VOUCHER UNITED BREAST CANCER FOUNDATION Free Mammograms, Breast Cancer Info www.ubcf.info FREE Towing, Tax Deductible, Non-Runners Accepted, 1-888-468-5964

475+ Acres, Retreat Facilities & Lake in 3 Tracts. *Camp Fincastle * Fincastle, VA near I-81. AUCTION: October 17, 10am. Online Bidding Available. www.countsauction.com 800-780-2991 (VAAF93)

EMPLOYMENT

EARN $500+ FOR THREE DAY'S WORK! Crofton, MD based newspaper association has opening for a experienced telemarketing sales rep. Friendly, motivated individual can earn a very generous commission selling Classified Advertising for statewide newspaper network. Flexible hours, but must work out of Bowie/Crofton Office at Rts. 3 and 450. Send resume, cover letter to MDDC Press Association, fax 410-721-5909, e-mail to jmurphy@mddcpress

ENTERTAINMENT

DISH Network. $19.99/mo. Why Pay More For TV? 100+ Channels. FREE 4-Room Install. FREE HD-DVR. Plus $600 Sign-up BONUS. Call Now! 1-866-280-1268

EQUIPMENT FOR SALE

SAWMILLS FROM ONLY $2,990.00 - Convert your LOGS TO VALUABLE LUMBER with your own Norwood portable band sawmill. Log skidders also available. norwoodsawmills.com/300n. Free information 1-800-578-1363 Ext300 N

FLEA MARKETS/GARAGE SALE

Mid Atlantic's Largest Antique Market, "The Big Flea Market", State Fairgrounds, Timonium, MD. October 24-25. Two Buildings—800 Booths—Dealers from 20 States. Adm $8. Sat 9-6, Sun 11-5. www.damorepromotions.com 757-961-3988

FURNITURE

Cherry Bedroom Set. Solid Wood, never used, brand new in factory boxes. English Dovetail. Original cost $4500. Sell for $795. Can deliver. 240-482-8721

HELP WANTED

RV delivery drivers needed. Deliver RVs, boats and trucks for PAY! Deliver to all 48 states and Canada. For details log on to www.RVdeliveryjobs.com

APARTMENTS FOR RENT

Never Rent Again! Buy a 3 BR, 2.5 BA only $34,900! or $277/mo! More homes from $199/mo! (5% dn, 20 yrs, 8%apr). For listings 800-585-3617 x T863

HOMES FOR RENT

R4 BR, 2 BA HUD Home, $238/mo! 3 bed, 2 ba HUD, $199/mo! 5% dw, 15 yrs @ 8% apr. For Listings 800-585-3617 x T182

HOMES FOR SALE

4 BR, 2 BA Hyattsville HUD! Only 425,900! or $229/mo! More 1-4 beds from $199/mo! (5% dn, 20 yrs., 8% apr). For listings 800-585-3617 x T862

LOTS & ACREAGE

Year-End Inventory BLOW-OUT SALE! 21+ AC-$79,900 WAS$129,900 Walk to River! Beautiful rolling hills, long range mtn/valley views, walk to private riverfront park for trophy bass & trout fishing. Perc done. Prime location near historic town. Low rate financing Call now 1-800-888-1262

Old Abandoned Homestead. 20.6 AC-$94,821.600+ FT Stream! Large flat ridge overlooking your own private stream & ANTIQUE STRUCTURE. Park-like setting w/ large hardwoods & hiking trails throughout. Easy drive- DC/ Metro area. Excellent financing. Call owner now 1-800-888-1262

Attn Sportsmen. 70 AC/STREAM only $113,386. Mostly wooded w/ some open meadows & mtn stream. Private/secluded w/ rugged trails & wildlife galore. Bring the ATV's & enjoy great 4 season recreation! Excellent financing. Call 877-526-3764 ext.688. www.wvtimberland.com. Participating with Cabela's Trophy Properties

MISCELLANEOUS

MASSAGE THERAPY Train 11 months, not years. Financial aid if qualified. A new career is at your fingertips. Call Centura College 877-206-3353

ADVERTISING BUDGET TIGHT!!! FINISH OUT 2009 WITH US... Advertise in 116 newspapers across Maryland, Delaware and DC. Reach over 2.5 million households for only $495. For more information contact us at 410-721-4000 x19 or visit our website www.mddcpress.com

MISCELLANEOUS/TRAINING

ATTEND COLLEGE ONLINE from Home. *Medical, *Business, *Paralegal, *Computers, *Criminal Justice. Job placement assistance. Computer available. Financial Aid if qualified. Call 888-216-1791 www.CenturaOnline.com

PET SUPPLIES

HAPPY JACK(r) FLEA BEACON(r): controls fleas in the home without expensive pesticides! Results overnight! At Southern States. www.happyjackinc.com

TAX SERVICES

IRS TAX DEBT KEEPING YOU AWAKE? Local CPA firm resolves all Federal and State tax problems for individuals and businesses. US Tax Resolutions, P.A. 877-477-1108.

VACATION RENTALS

Deep Creek Lake, MD - Long & Foster Resort Rentals. Rent 3 nights/4th free! Mountain top homes with magnificent views. Layaway your 2010 Summer Vacation & Save 10%! Ask us how! 800. 336.7303 www.DeepCreekResort.com

WATERFRONT PROPERTIES

North Carolina homesite with Boat Slip. Reduced to $84,900 access ICWW, Neuse River, Pamlico Sound, Atlantic Ocean. 1-800-566-5263 www.boatingproperty.com

Major Price Reduction! Prime JAMES RIVERFRONT 2.4 AC- NOW $199,900. (was $299,900) Beautifully wooded, private, level homesite in prime location on historic James River. Gorgeous building sites w/spectacular river views & 151 ft. on the James. BONUS: abuts protected land for privacy. Paved rds, utilities, water & sewer. Excellent financing. Call now 866-764-5238 www.vanver.com

The Maryland-Delaware-D.C. (MDDC) Classified Ad Network currently has 81 participating newspapers in its network - a circulation of over 1.4 million. To learn more about advertising with the MDDC, call *The Republican* at 301-334-3963.

FOR RENT

Continued from Page C-9

FOR RENT – New construction; 2 BR, 2½ BA w/2-car garage lake access home; top of the line furnishings & appliances. $1100/month plus utilities. No smokers, no pets. Dock slip available for additional fee. Call 301-501-8123. 33-2.

FOR RENT – Immaculate fully furnished 1 BR apartment within walking distance of all Oakland. Internet connection & other amenities. Ideal for professional or retired person. Call 301-334-2397. 33-5.

FOR RENT – 3rd fl, 2 BR apt. on Third St., Oakland. Must be Section 8 eligible. Subsidized rent + total elec. Apply at Garrett Co. Comm. Action Housing Dept. Rental ref. required. No pets! 301-334-9431, ext. 164 or 165. 33-2.

FOR RENT – Remodeled efficiency loft apartment, walk to downtown Oakland. $425/month, utilities included. 240-321-4700. 33-2.

FOR RENT – Remodeled 1 BR loft apartment, walking distance to downtown Oakland. $450/month plus electric. 240-321-4700. 32-2.

FOR RENT – 2-3 BR apartments in Jennings, near Grantsville. All utilities included, $857/month. Application & references required. No pets! Apply at GCCAC Housing or call 301-334-9431, ext. 164 or 165. *Leasing bonus – first month's rent free. 32-2.

FOR RENT – Large ground level, 2 BR apartment in Terra Alta. All util. included, tenant laundry room available. No pets. $430/month, $800 sec. dep. Ready now. 301-616-8872. 32-2.

FOR RENT – House in Aurora, W.Va., 1 BR, 1 BA. Deposit required., rent $350, single or couple only, no pets. 304-735-3708. 32-2.

FOR RENT – 1-car garage. storage only, $60/month, available immediately, downtown Oakland. 301-461-1794. 32-4.

FOR RENT – Farmhouse between Accident & Bittinger. No smoking, no alcohol, no pets. 301-245-4413. 32-5.

FOR RENT – Oakland, 1 BR apartment, no pets, no smoking, $425. 301-334-3879. 32-5.

FOR RENT – Deep Creek Lake. Md. Completely remodeled, fully furnished 5 BR, 3 BA lakefront home with new Class A dock. All appliances, including washer & dryer. Lawn maint. & snow removal included. $1495/mo. + utilities. Call Mary at 301-387-5536. 32-5.

FOR RENT – Large, private, semi-furnished room that is available immediately. Cape Cod-style house with kitchen, dining room, living room & 2 full BA. Walking distance to downtown Oakland & with off-street parking. 32" TV with cable in living room. House sits on large ½-acre lot. $280/month, including utilities. Please call me at 301-461-1794 for more information. 32-4.

APARTMENT FOR RENT
Small 1 BR, smoke-free apartment overlooking Deep Creek Lake. 1 year lease required plus security deposit.
$600/month + elec. & cable.
Please call
301-616-2993

FOR RENT

FOR RENT – Small trailer with addition in Friendsville bordering Bear Creek. $400/month plus utilities. No pets. Available January 1. Please call anytime, 301-501-5500. 33-8.

FOR RENT – Bittinger Road 2-story, 3 BR, 1 BA house, sunporch, deck. Clean, private, extras. $750+ 301-245-4105. 33-1.

FOR RENT – McHenry 1 BR apt. Overlooks lake & slopes. Washer, dryer, stove, frig, water & sewerage included. Nonsmoking, no pets. Ref., lease & sec. dep. required. $525/mth. Call 301-616-6488. 33-2.

FOR RENT – 2 BR trailer in Accident, not in trailer court. $350/month plus util., $350 sec. dep. No pets! No smoking! No alcohol! 301-245-4031. 33-1.

FOR RENT – Luxurious 2 BR apt. downtown Oakland. Complete security. $500/month plus utilities. Call 301-334-3826. 33-5.

FOR RENT – 2-3 BR, 1 BA unfurnished apartment in Accident. W & S included. No pets allowed. $575/mo., sec. dep. required. Leave message at 301-334-3903. 33-2.

FOR RENT – 2-story, 3 BR house in Loch Lynn. $525 plus all util. Apply at Garrett Co. Comm. Action Housing Dept. Rental ref. req. No pets! 301-334-9431, ext. 164 or 165. 33-2.

FOR RENT – 3 BR fully furnished home. Includes electric, cable, phone, Internet & maintenance. Great for roommates. $1500/month. Call 301-616-5657. 33-3.

FOR RENT – 3 BR, 2 BA house. Recently remodeled, walking distance to downtown Oakland, $900/month. 814-233-5058. 31-3.

FOR RENT – 2 BR apartment in Grantsville, 3rd-floor unit. No pets. Most util. included, $500/month plus sec. dep. 301-746-5778. 31-5.

FOR RENT – Nice condition, 2 BR mobile in McHenry area, $485/month, no smoking. Small pets considered with additional deposit. 301-387-4379. 31-4.

FOR RENT – 1 BR apartment in Friendsville. No pets. All utilities included. $450/month plus security deposit. 301-746-5778. 31-5.

FOR RENT – Large 1 BR apartment in Friendsville, second-floor unit. $500/month plus sec. dep., util. included. No pets. 301-746-5778. 31-5.

FOR RENT – 2 BR apartment, Springs, Pa., 2½ miles from Grantsville. Nice yard/basement. Nonsmoker, no pets. $450/month plus utilities, deposit & references. 301-245-4174. 32-5.

APARTMENT FOR RENT
8th St., Oakland
2 BR, central air, washer/dryer.
$500/mo. + util.
Security deposit & references required.
NO PETS
301-334-1567
33-nov 5

FOR RENT
New, luxurious
LAKEFRONT Townhome
with dock slip
Unfurn. Yearly lease.
$2,400/mo.
Utilities not included.
Security deposit req.
301-616-2993

RENTALS SALES RENT-TO-OWN
Real Estate Broker & Mortgage lender in-house
Offlake Realty & Rentals
301-387-8060
www.offlakerealty.com
MLS.

AVAILABLE NOW
YOUGH WEST, located in Oakland, MD - Two 2 BR units. Elderly, handicapped, disabled. Refrigerator & range included. Gas heat. Utilities not included.
Maryland DHCD occupancy and income guidelines prevail. Income guidelines apply. 1 year lease required.
Rent: $374. Security deposit, $250.
For more information, please contact Garrettland, Inc., or visit our web site at Garrettland.com to download an application.
GARRETTLAND, INC.
1000 Thayer Center
Oakland, MD 21550
301-334-9915 • Fax: 301-334-8868
Equal Housing Opportunity

COMMERCIAL PROP.

Hugh Umbel Rentals
- Market Square retail space. Approx. 2,150 sq. ft.
- Market Square retail space. Approx. 885 sq. ft.
- McHenry Plaza office space. Approx. 1,390 sq. ft.
- McHenry Plaza retail space. Approx. 750 sq. ft.

Please contact **Sam Housley at 301-387-8451** or **shousley@legacyhomecorp.com** for more info.

FOR RENT
Storefront/ Office Space
Approx. 900 sq. ft.
$350/mo. Includes heat.
Friendsville
410-977-7160
32-4tpd

FOR RENT
Grantsville Shopping Plaza
– 1,200 sq. ft. & 600 sq. ft. –
443-297-9016

FOR RENT – 2000-4000 square foot office/warehouse space in busy industrial park; close to Lowe's; sign frontage on Rt. 219; ideal for construction-related business. Call 301-501-8123 for information. 32-5.

FOR RENT – Office/retail, McHenry/Deep Creek Lake. 301-387-5982. 30-5.

FOR RENT – Retail/office space across from Wal-Mart, 1200-4000 sq. ft. 301-387-5982. 30-5.

FOR RENT – Office space fronting Garrett Highway at Wal-Mart entrance. Private entrance. Newly renovated. Contact Custer Realty & Auction, 301-334-4876 or 301-616-4876. 33-5.

FOR RENT – Or sale: warehouse space in Accident, Md. Low as 25¢ per square foot. 301-616-0018.

NOW AVAILABLE – Commercial space for office or retail. Plenty of parking for customers & clientele. Has own electric meter. New carpet, walls, windows for a pleasant office or shop. Prime location – on Route 40 east of Grantsville (Hilltop Centre). $350/month includes water, sewerage & parking lot snow removal. Call 240-527-5098 or 317-837-7746. 32-4.

FOR RENT – Commercial storefront, 253 North 3rd St., beside Fox's Pizza. Unit space is approximately 24'x76'. Call for more information. 301-616-4553. 32-5.

FOR RENT

FOR RENT – 2 & 3 BR trailers. Accident, Md., $475-$500, available. Call 410-663-9444. 32-5.

FOR RENT – Mobile home, Old Morgantown Road West, Friendsville. Positively no animals! 301-746-5480. 32-5.

FOR RENT – 2 BR apartment. McHenry. Utilities included. $650. Call 301-746-8849. 32-5.

FOR RENT – Bright, sunny efficiency apartment available immediately. Only 2 blocks from downtown on nice corner lot with off-street parking. Unit includes private bath & complete kitchen with fridge & stove. Common basement storage available with laundry hookups, too. 1 small pet okay with additional sec. dep. & monthly fee. Rent is $385/month, & includes util. Please call me at 301-461-1794 for more information. 32-4.

FOR RENT – Remodeled 1 BR apartment with den, walking distance to downtown Oakland. $400/month plus gas. 240-321-4700. 32-2.

FOR RENT – 2-story, 3 BR house with basement in Friendsville. No pets. $700/month plus security deposit. 301-746-5778. 31-5.

FOR RENT – Large newly constructed 2 BR apartments in Grantsville. Handicap accessible. $600/month plus security deposit. Call Jim at 301-876-8795 or Duane at 301-707-6655. 31-3.

FOR RENT – 2 BR apartment, Mtn. Lake Park. 410-455-9555. 30-5

FOR RENT – 1 BR apt. in Accident with separate living room & kitchen. $535, all utilities plus basic cable included. Available Oct. 1. 301-501-4404. 30-5.

FOR RENT – 4 BR, 2 BA house, New Germany Rd., $950 monthly plus utilities. 301-501-1818, 301-387-4182. 30-5.

FOR RENT – 1 BR apartment in Grantsville, 2nd-floor unit. No pets. Most util. included, $450/month plus sec. dep. 301-746-5778. 30-5.

FOR RENT – Oakland. Sunny & bright second-floor 1 BR apartment. Clean, convenient location, nonsmoking, no pets. Sec. dep., lease, ref. required. Call 301-334-2603. 30-5.

FOR RENT – Indoor storage facility. 10'x30' units for boats, autos, household furniture, etc. All welcome. 24-hour access. Also available, outside boat storage. Please call 301-501-5500 anytime. 30-5.

FOR RENT – Downtown Oakland. Charming, safe apt. suites 1st, 2nd fl. Furnished or non. Laundry & parking. Nonsmoker, non pet. Lease. 610-620-4576. 29-5.

FOR RENT – McHenry. 2 to 3 BR, 1 BA condo. No pets, no smoking inside. Maximum occupancy 4. $700/month plus util. & sec. dep. Available as early as 9-16-09. 410-440-4931. 29-5.

FOR RENT – 1 BR apartment in Grantsville, second floor unit. Most util. included. No pets. $425/month plus sec. dep. 301-746-5778. 29-5.

FOR RENT – Bloomington apartments, 2 BR, refrigerator & stove and some utilities included. Clean, nice & quiet. 301-616-3931. 29-5.

REAL ESTATE

RE/MAX Connections
Office: 304-788-8100
Mobile: 301-707-0616
Toll Free: 866-707-0616
www.tbrinkman.com

Yough Lake - 2 lots in the Mill Run rec. area w/a boat dock. Small cabin w/water, electric & bath. Screened porch & very private. **$50,000.**
Tim Brinkman, Broker

HOMESELLERS
Find out what homes down the street sold for!
"Free computerized list w/pics of area home sales and current listings.
www.deepcreekhomevalue.com
Larry Smith, Railey Realty
800-544-2425 RAILEY

FOR SALE BY OWNER

Completely renovated with many upgrades
$269,000
This 2,850 sq. ft. house sits on 1.16 acres outside of Accident, MD. The main floor contains 3 BR and 2.5 BA. Solid oak floors throughout main area of the house, new kitchen with granite countertops, new stainless steel appliances, fireplace. Bathrooms have new ceramic tile floors. The basement is finished and contains a possible 4th BR and a half bath. New landscaping.
Open House
Sat. Oct. 17 & 24 • 9 a.m. - 6:30 p.m.
Directions: 1/4 mile North of Accident on left. **31379 Garrett Hwy, Rt. 219.**
Please call **301-616-9676** for info. or a personal tour.

Horse Farm
17 acres. Just added over 2 acres of pasture. Very nice 120x60 indoor riding arena, stalls, heated washroom, tack room, 3 BR, 2 BA very nice mobile w/deck. 1-car garage, trails.
Was boarding facility. Use for personal horses or business opportunity. Ride all winter!
Property conveniently located on Blue Goose Road, Friendsville. Minutes to Deep Creek Lake or Morgantown. (GA7098798)
Priced to sell at: $329,900
Call Nancy Trotta
Owner is Real Estate Agent
301-501-8222
or Railey Realty 301-387-2000

MODULAR HOMES

J.M. Contracting
P.O. Box 2215, Mtn. Lake Park, MD
301-334-8170 • 301-616-8595
MHB #3816 **WVA #037099**
30-Oct

BUSINESS OPP.

FOR LEASE – Restaurant & bar at Comfort Inn, Grantsville, Md. Call 304-282-3820 for details. 30-6.

REAL ESTATE

FOR SALE – 10-acre farm with 3 BR stone rancher, 2680 Oakland Sang Run Rd. $199,000. 301-334-9568, forsalebyowner.com. 31-5.

FOR SALE – 2-story, 4 BR house. 2 full BA, front & back decks. 2 blocks from historic downtown Oakland. $100,000. Call Steve at 301-334-4576. 30-4.

SEARCH FOR – Homes online, compliments of John Macy, Long & Foster, at www.deepcreeklake.biz.

Find Out What Your Home is Worth On-Line
Visit
Deepcreekhomevalue.com
Larry Smith, Railey Realty
800-544-2425 RAILEY

MODULAR HOMES

33-Oct
CROWN HOMES
NEW 14x80 3 BR, 2 BA
"NOW REDUCED"
Only $35,995
Delivered & set up
Rt. 7 West Kingwood, WV
304-329-4663
Mon.-Fri. 9-6
Sat. 9-3
www.housingbycrownhomes.com

REAL ESTATE

FOR SALE – 1-2 BR house on ½ acre in Swanton, Md., 2 miles from Deep Creek Lake. 14'x28' garage & 12'x25' built-in carport, 15 fruit trees. $50,000. 301-387-5777. 33-2.

FOR SALE – Or rent in Oakland town limits: 48'x80' pole building with office on 5 acres. 301-616-6018, 301-334-9349. 33-2.

FOR SALE – 26x52 manufactured home on 1 acre. 3 BR, 2 BA. 1386 sq. ft. AC, 12x32 deck. 24x40 garage with loft. Storage shed. 137 Close Rd., off Mosser Rd., McHenry. Price reduced to $163,900. Motivated seller moving out of area. 301-334-2208. 33-3.

FOR SALE – Custom built 4 BR, 2½ BA home on 23 wooded acres in Bittinger. 2800 sq. ft. of finished living space w/office & a 2-car garage. Home has upgraded finishes & custom cabinetry. $499,000. Please call 301-616-7548. 33-5.

FOR SALE – 4 BR modular house on 5½ acres, partially remodeled basement, hot tub & above ground pool; $128,000, 2 miles on Rt. 38 from Rt. 135. Additional acreage available. 301-387-5777. 33-2.

WANTED – One- to ten-acre lot near or about New Germany/Savage River State Forest. Would consider older home/cabin on property. Call Chris Rose, 1-800-677-7887, ext. 327. 32-5.

FOR SALE – By owner: 3 BR, 2 BA Cape Cod-style house, walking distance to downtown Oakland, with oversized 2-car garage. $179,900. 814-233-5058. 31-3.

FOR SALE – Peaceful country living 5 miles west of Oakland. 1800 SF move-in ready house with 4 BR & 2 BA. Large eat-in kitchen & beautiful stone living room fireplace are just a couple of the great features. Situated on 7 level acres with endless possibilities. $225,000. Call 301-334-5902. Serious inquiries only. 31-3.

BANK FORECLOSURES and DISTRESS SALES
Visit
Deepcreekdistresshomes.com
Larry Smith, Railey Realty
800-544-2425 RAILEY

29-tfpd For Sale —
NEW HOME W/DOCK SLIP
Penn Mar Estates
3 BR, 2 BA, many upgrades, large deck, views of the lake.
301-387-0107
703-475-2066

The Republican
"We are pledged to the letter and spirit of U.S. policy for the achievement of equal housing opportunity throughout the nation. We encourage and support an affirmative advertising and marketing program in which there are no barriers to obtaining housing because of race, color, religion, sex, or national origin."

FINANCIAL

Do you have -
Debt? Income?
1 hour for me to show you how to eliminate debt quicker with your current income?
Contact me, Melody Friend, Independent Agent for United First Financial for a free analysis
www.MelodyFriend.com
301-387-5857
32-4tpd

LAWN CARE SERVICES

PICK-NICK Lawn Services
Mowing • Trimming • Yard Clean-up • Mulching • Skidsteer Service
Now accepting large estates up to 8 acres
Nicholas Pickrel - *Owner/Operator*
301-501-1724 or 301-387-4182

INSURANCE

Erie Insurance
KIGHT'S INSURANCE
110 S. Second St.
Oakland, MD
301-334-3968

CLEANING SERVICES

TKM CLEANING SERVICE – Available for private homes & rentals. We cater to your personal needs. Experienced, reliable & trustworthy. 304-789-5046. 29-5.

GOT IT MAID – Commercial, residential, construction & deep cleaning. Insured & bonded. Call 240-321-6243 or 301-501-0010. 26-10.

INSURANCE

Hershberger Insurance
*** Auto * Home * Farm**
*** Church * Life * Business**
301-895-5161
141 Main Street, Grantsville, MD 21536
24-hour service on the web at
www.hershbergerinsurance.com

LAWN/GARDEN

TOP SOIL
Screened & Dry
Delivery Available
301-334-1269
Evenings, please!
4/2-10/22

MOBILE HOMES

FOR SALE – 1987 Astro 14x70. Well maintained. 3 BR, 2 BA, kitchen & dining area. Fireplace, never used. Must be moved. Asking $6000. 301-334-5973 evenings. 33-7.

FOR SALE – 1977 two BR house trailer, located at trailer park in Morgantown, W.Va. 15 minutes from WVU. Excellent for a college student. Washer, dryer, fridge, stove & dishwasher. Pierpont exit. Minutes from 68. $7500. 301-616-2150, 301-387-2993. 32-4.

FOR SALE – $59,999. The Home Show, Morgantown. New 2010 model home special. 2000 sq. ft., 4 BR, 2 BA, delivered & set. Call for appointment today. 888-594-0701. I-68, Exit 7, Pierpont Rd., Morgantown. Open 7 days. 31-5.

27-tfpd **Clean TOP SOIL**
$10 for an approximate ton.
Free Hauling
12 mi. Radius
D.C. Lake Area.
(15-ton minimum)
301-616-5000

FOR SALE – Steiner 4x4 tractor, 20 hp, 750 hrs., with mower & cab, $5000. 304-735-3017. 33-4.

FOR SALE – 1257 Bolens tractor, 12 hp, $400. 304-735-3017. 33-4.

FOR SALE – 955 JD tractor, 4WD, cab, heater, AC, wipers, lights, front load bucket, low hours. Very nice. $22,500. 301-334-4894. 30-5.

FUELS

Mahoning Outdoor Furnaces
"The national way to heat."
Free Delivery
Call for a FREE QUOTE
301-707-2166

FOR SALE – Firewood, all oak, split & delivered. 301-453-3241. 33-5.

FOR SALE – Hardwood lumber ends. Pick up at Better Built Pallets. 301-533-0710. 33-5.

FIREWOOD – Sold by the cord or ½ cord. Selective Inc., 301-334-0971. 32-5.

FOR SALE – D&R's Firewood. 301-387-0342, 301-616-4466. 32-5.

Tired of cutting firewood?
Gaveburn
- Coal/wood
- Cast iron shaker grates
- Firebrick-lined
- Ash pan
- Safe & clean way to heat

CALL FOR MORE DETAILS
New Tech Heating Systems, LLC
301-616-2580

FUELS

FIREWOOD FOR SALE
301-334-8537

FIREWOOD
Hardwoods
(your choice, seasoned or green)
Cut to length
$65 (½ cord, delivered)
1-240-727-3595
or 301-334-8710
33-tf Ask for Nathan

FOR SALE – Firewood. All dried hardwoods. $60 ½ cord. Delivery available. 301-689-3913. 31-12.

FOR SALE – Firewood, cut in 16-18 inch lengths. Not split. No delivery. Fingerboard Road, Oakland. 301-334-6060. 31-5.

FOR SALE – Firewood. ½ cord, $60. Delivery available. 301-746-8891. 30-4.

FOR SALE – Firewood. 301-616-1625. 30-10.

Visit *The Republican* Website at www.therepublicannews.com

SERVICES

HUNTING GUIDE SERVICE – Fully guided bow hunts in Garrett County on large private lease. Full lodging & guide services available, archery only, 20 years' experience. Antler restrictions apply. Rick, 301-387-8348 or 301-616-1050. 29-6.

PRESSURE WASHING, MOWING & SKID STEER SERVICES – Commercial & residential. Curtain drains, culverts, leaf & brush removal, grading, hauling, backhoe, backfilling & related services. Free estimates. Senior discounts. Fully insured. Rick, 301-387-8348 or 301-616-1050. 30-5.

SERVICES – Yard work; raking leaves, lawn mowing, mulching. 301-616-5719. 30-4.

WILL DO – Cleaning of excess clutter, belongings or items no longer wanted. Can help you sort or you sort & have ready to haul. Will haul just about anything. Free estimates. Reasonable rates. Fully insured. 240-321-1266 or 301-616-0813. 31-5.

MASONRY WORK WANTED – Do basements, foundations, pour floors, flues, fireplaces. Do all kinds of block, brick, stone & concrete jobs. Call Butler Masonry, 1-301-387-5669. 30-5.

S & L SNOWPLOWING – Reasonable rates; commercial & residential. Call for free estimate. 301-616-0214 or 301-616-2061. 32-4.

WILL DO – Gutter cleaning, leaf raking & removal. 240-321-1266 or 301-616-0813. 31-5.

SEAMSTRESS SERVICES – Hems, alterations, new items, drapes, curtains, etc. Call Karen at 301-334-4498. 32-5.

WILL DO – Professional tree removal/trimming & stump removal by machine. 25 years' experience, reasonable rates, fully insured. 240-321-1266 or 301-616-0813. 31-5.

HANDYMAN SERVICES – Call 304-789-6138. 33-2.

R.S. SNOW REMOVAL – Residential, competitive rates. Call for estimate. 301-387-8545. 33-5.

BOOK REPAIRS – For Bibles, hymnals, and other books. Loose covers and pages reset and tightened. Call Ivan Rowe. 301-334-4334. 33-1.

WILL DO – Stone retaining walls. 301-746-5781. 33-5.

PAINT & PAPER – Will do painting & wallpapering, residential or commercial. References available. Please contact Loretta Stoner or Jessica Paugh. Licensed & insured. 301-334-9782 or 301-616-0541. 31-5.

SERVICES – Autumn glory fills gutters with rain & leaves & acorns & pine needles. What a mess. Just call Gutter Tech for cleaning & high-quality Leaf Relief® covers. 301-334-3376, 301-501-6761. 32-5.

WILL DO – Pressure washing, lot clearing, dock removal & leaf clean-up at prices that won't be beat. Fully insured. 301-746-6471. 32-5.

SEWING SERVICES – Alterations & repairs. Dresses, pants, etc. Curtains & sewing projects. Reasonable rates. Call Pam, 301-334-3938. 31-5.

R.H. Fewster Painting & Flooring Co. Inc.
301-387-8782
Interior/Exterior Painting
Faux Finish, Wallpaper, Staining
Pressure Washing, Tile, Hardwood Floors, Carpeting, and more!!
Over 25 years' experience • FREE ESTIMATES
32-4pd

BUENA VISTA Contracting, LLC
Home Remodeling and Additions
Visit our website or contact us for a complete list of services:
www.BuenaVistaContracting.com
Info@BuenaVistaContracting.com • 301-387-7880
Licensed, Bonded, Insured MHIC #95248
Free Estimates Hourly Rates Available

H&J Masonry
All types of masonry construction
301-334-3415
301-616-3415

E-Z Excavating
Complete Excavating Service
Paul Everly
301-334-2940
1-800-491-3963

NEED A LIMO
301-501-LIMO
DEEPCREEKTIMES.COM/LIMO

Humberson Excavating
• Site preparation
• Road building
• Foundations
Loader, backhoe, dozer, dump truck
— Free estimates —
301-387-4013
301-387-5858
301-387-2501

TOP SOIL ENTERPRISES
Closing Oct. 4 for winter season.
See you in the spring!
SNOWPLOWING
Insured
304-698-8527
ask for Michael
30-4pd

CANVAS CREATIONS
• Boat Covers
• Awnings
Anything Canvas
301-387-4192

D&M Stone
Wide variety of landscaping stones available
Delivery Available
301-453-3200
34-tf

Sleepy Hollow Landscaping
We do lawn care, mowing, weedeating, mulching, spring & fall cleanup.
Call Bill or Teresa
301-746-5940
30-4pd(call)

JIM DZINES
GENERAL CONTRACTOR
240-321-5869
MHIC #99748
DECKS • WINDOWS
DOORS • ROOFS
PAINTING
INTERIOR • EXTERIOR
RESIDENTIAL & COMMERCIAL
HOUSE CHECKS
CALL FOR SCHEDULING

Res./Comm. Int./Ext. Lic. & Ins. MHIC# 85608
RS PAINTING
INTERIOR PAINTING
Drywall
Wallpaper Removal
20 years' experience
301-387-8545
Swanton

WINDOW Expressions
Custom Draperies
Blinds • Shades
Bedcoverings & Accessories
Free In-Home Shopping Service
HunterDouglas
Duette® Honeycomb shades
Silhouette® window shading
Luminette®
Country Woods® Classics®
Decor®
Patty Zimmerman, Consultant
301-689-9009
1-800-427-7900
38 Broadway, Frostburg, MD
Mon.-Fri. 10 a.m. - 5 p.m.
Saturday by appointment only

Sarah J. Wilt, LLC
Certified Bookkeeper
QuickBooks ProAdvisor
• Bookkeeping
• Reporting
• Tax Prep
QuickBooks Products up to 20% off and Free Shipping
QuickBooks
1146 Twin Churches Rd
Grantsville, MD 21536
Phone: 301-895-5488
Cell: 240-362-6450
www.sarahjwilt.com
31-5t

Gregan Crawford Furnituremaker, LLC
Fine Furniture & Built-ins
Made to Order
301-334-1100
MHIC #42771
32-4

SHARPLESS BUILDERS
FREE Estimates
Fair Prices
NOW ACCEPTING
All types of projects
Remodeling • Additions • New Construction
Over 30 years' experience
Owned & Operated by Rick Sharpless and Family
301-387-2673
MHIC #81637

Giles Builders & Remodelers
HOME IMPROVEMENTS
Residential and Commercial
New Construction and Home Improvements
ALL WORK GUARANTEED
Free Estimates
301-697-4843
Licensed & Insured MHIC #82723, MHBR #5003
31-tf

Sundown Car Care
AUTO DETAILING
Wash • Wax • Clean Interior
• Steam Clean Carpets

Available evenings & weekends
We can come to you! Call 301-616-1521

CARROLL HARVEY CONTRACTING
409 I St., Mtn. Lake Park
Now Accepting Fall/Winter Projects

• **Basement Remodeling** - Transform your unfinished basement into a cozy living space.
• **Bathrooms & Kitchens** - A clean new bathroom or kitchen makes your home more enjoyable.
• **Laminate & Hardwood Floors** - We install durable laminate & beautiful hardwood floors.
• **Custom Stairways** - A new stairway can be the focal point of your home.
• **Garage Finishing** - Make your unfinished garage safer & more appealing with firewall drywall painted to your taste.
• **Doors & Windows** - We install new airtight windows & insulated doors.
• **Drywall** - Give your room a clean look with new finished drywall.
• **Painting** - A fresh coat of paint will do wonders for any room.
• **Insulation** - Let us check the "R" value of your insulation to see if additional insulation is needed for maximum efficiency.
• **Ceramic Tile** - We install ceramic tile floors & walls, and build custom showers.
• **We also**
  * Build & install formal & rustic fireplace mantels.
  * Finish & install new trimwork, doors, & panels.
  * Build & repair historic windows & doors.
  * Build & install custom furniture & cabinets.
  * Build & install custom hardrock maple countertops.

Call TODAY for a FREE Estimate
301-334-6156
MHIC #77327 Bonded • Insured
BBB MEMBER GREATER MARYLAND
Courteous, Professional Service

CODE GREEN CONSTRUCTION, LLC
Denny Savage
MHIC# 98363
NO JOB TOO SMALL
Renovations, Repairs, Remodels
Custom Designs, Handyman Services
Cell 301-616-8035
Office 301-387-8035
info@codegreenllc.com
FREE ESTIMATES
27-sept

Thomas Timber, Excavating & Construction

Stump Removal
Tree Removal
Site Preparation
Foundations
Patios & Walkways
Retaining Walls
Licensed & Insured
Cell: 240-321-7813
MHIC# 96445

MICHAEL R. STEFAN, LLC
29 YEARS' EXPERIENCE MASONRY
CONCRETE • CONCRETE OVERLAY
BLOCK • BRICK • STONE
LICENSED & INSURED
HOME: 301-746-4555
CELL: 301-501-7090
MICHAELRSTEFANLLC@HUGHES.NET
28-Apr. 1

Don Balogh
ACE APPLIA REPAIR
Since 1990
Servicing Most Brands

• Gas & Electric Ranges
• Major Appliances
washers, dryers, refrigerators, and dishwashers
Worronty Authorized Service Provider For:
• Frigidaire • Sub-Zero/Wolf
• Electrolux • Somsung
• LG • GE
• Whirlpool (KitchenAid, Maytag, Jenn-Air)
PROMPT, FRIENDLY SERVICE
Swanton, Md. • 240-321-1025

S.E. GREEN PLUMBING & HEATING
Residential/Commercial
New Construction • Service & Repair
Water pumps • Water heaters • Boilers
Emergency service (Never an overtime charge for a plumbing or heating emergency)
• *Lifetime warranty on all water heater replacements*
Steve Green • 301-334-2323
301-501-7817
Over 25 years' experience
MD Master Plumber 18983

Hardwood Flooring
Install • Sanding • Refinishing
Also, Ceramic Tile Installation

25 Yrs.' Experience
Guaranteed Work
304-698-4140

FOUR WINDS LANDSCAPE CONSTRUCTION
TREE REMOVAL & PRUNING,
DECK CLEANING & REFINISHING
FALL CLEAN-UPS & MORE...
FREE ESTIMATES
LICENSED & INSURED
301-533-6005
WWW.FOURWINDSLANDSCAPE.COM

KNOX SERVICES, LLC
Owned & Operated by James Knox Jr.
301-616-8839 (cell) • 301-387-7269 (Home)
• Home & Yard Services • Snow Plowing
• General Maintenance • Pressure Washing
Please call now to schedule your fall leaf cleanup & snow plowing needs
29-nov 1

Bear Creek Woodworks
• Furniture Repair & Restoration
• Chair Caning

Richard L. Pullen Phone: 301-746-6336

GutterTech ENTERPRISES
SEAMLESS GUTTERS

• Seamless half round systems
• Gutter covers
• Repairs & cleaning
MHIC #127392
301-334-3376, Oakland, Md.

Sunnyside Painting
Interior and Exterior Painting and Staining
Pressure Washing
Painter John
301-501-0043
Licensed and Insured

SOJOURN MOVERS LLC
Oakland's First & Finest
Professional Household & Office Moving Service!
Free Estimates
In business since 1993 "Thanks for the opportunity to serve you."
Local and Long Distance
Stan DeWitt 301-334-6211

Storm Damage • Lot Clearing • Snow Removal
Firewood • Lawn Care • Custom Skid Steer Services
BUSTER'S
Brush, Stump & Tree Removal

Insured
Free Estimates
301-334-9784 • Cell 301-616-9784
10-tf

Since 1930
Brenneman WELL DRILLING, INC.
37-tf
GROUNDWATER SPECIALISTS
PUMPS
REPAIRS
GEOTHERMAL
OFFICE 301-746-8666
FAX 301-895-DRIL
Providing & Protecting America's Groundwater
www.brennemanwelldrilling.com

MEADOW MOUNTAIN WORKS
11-tf

Seamless Aluminum Gutter
We use high quality .032 gauge seamless aluminum gutter
20 COLORS AVAILABLE
LEAF GUTTER GUARD
FREE ESTIMATES
LOCALLY OWNED & OPERATED
301-334-1160
MODEL OPEN Sang Run Rd.

SPIKER BROS., INC.
HOMES • ADDITIONS • COMMERCIAL
BUILDERS SINCE 1976
301-616-6142 • 301-387-6142
MHBR #1799 MHIC #90303
Developers of The Gleanings Village, The Greens at Wisp, The Red Brush at Wisp, The Red Oaks, Deep Creek Estates
COME AND SEE OUR WORK AT RED OAKS, SANG RUN ROAD
We also do...
• Power Washing • Stump Grinding • Foundations • Lot Clearing • Landscaping • Septic Systems • Sand Mound Septic Systems • Roofing • Framing • Decks • Fences • Barns • Churches • Steel Buildings • Pole Buildings • Asphalt Repair • Paving Driveways • Concrete Work • Concrete Curbing • Land Planning • Siding • Kitchens • Baths • Finish Basements • Hardwood Floors
...and will rent (with operator)
• Track Hoe Excavators • 410 John Deere 4WD Backhoe • Dozers • Cat Track 939 Loader w/4-in-1 Bucket • 270 John Deere Skidsteer • 570 A Motor Road Grader • Single Axle Dump Truck (hauls 10 tons)
SNOWPLOWING In McHENRY AREA
Parking Lots & Driveways • Anti-Skid Ice Guard
FREE ESTIMATES
NO JOB IS TOO SMALL
(We said that in 1976 and we say it today!)
26-tf
www.agreatbackyard.com

RAM Notes

NEW PROM TRADITION

Attention prom-going students and their parents, the 2010 Prom is featuring a brand new tradition called the Grand March. "The Grand March is a chance for students to get some time in the limelight," said a spokesperson, "and gives parents and family members a great photo opportunity." Prom-goers will meet at Southern Middle School before the prom, which is to be held at the Elks (time to be determined). Each couple will be announced individually as they parade through the cafeteria. Students who attend Prom with their friends can walk out as a group. The professional prom photos will be taken at the middle school immediately following the Grand March. Those who plan on going to the prom, should plan on attending the Grand March.

YEARBOOK ORDER DAY

Yearbook order day will be Friday, Oct. 23, during advisory period. No money is needed on this day. Orders will be taken through advisory, and invoices will be sent out to parents by Josten's after Jan. 1. Orders may be changed and cancelled after Jan. 1. The 2010 yearbook payments must be made by May 1.

SPORTS CAREERS DAY FIELD TRIP

Lisa Bender will take a busload of students to the Sports Careers Day and College Fair with the Washington Wizards on Friday, Dec. 4. (only if enough interest is shown.) The trip price is $100 and includes an all-you-can-eat buffet meal at Golden Corral in Frederick, a meal at the Verizon Center, charter bus transportation, and tickets to the NBA game that night. Students will hear from front officers of the Wizards organization about the many opportunities to work in marketing and management for a sports franchise. They will also hear a motivational speech by one of the NBA Wizards players. A college fair featuring schools in the Baltimore-Washington area (University of Maryland, George Mason, UMBC, Towson, University of Virginia, Loyola, etc.) will occur before the game. Admissions personnel will be on hand to talk with students on the concourse area and offer information about each school. The last day to sign up for this trip will be Friday, Oct. 23. The trip is open to all students at Southern High School. Interested students should see Mrs. Bender for more details or to get a permission form.

ARCHERY CLUB RAFFLE

The Archery Club is selling raffle tickets to win $100 gift cards to area businesses and a grand prize of a Hoyt TurboHawk or $500 cash. Drawing will be held the week of Nov. 16–20. Those interested in purchasing a ticket should contact Matt Pyle at 301-334-9447 or an Archery Club member.

LONGABERGER BINGO

Seniors have begun to sell tickets for the 3rd annual Longaberger Bingo. The cost of the tickets is $25 each, and Bingo is slated for Saturday, Oct. 31, at the Elks Lodge. The doors will open at noon, and the games will begin promptly at 1 p.m. Anyone wishing to buy a ticket may contact Sandi Smith at 301-334-3086. Tickets will also be available at the door.

GARRETT COLLEGE REP

Garrett College admissions representatives Ann Wellham and Rachelle Davis will be visiting Southern High School on Wednesday, Oct. 28, at noon. Students interested in attending Garrett College are encouraged to meet with them. Garrett College is also hosting its fall open house on Saturday, Oct. 31, at 10:30 a.m. at the college.

SENIOR TRIP PARENT MEETING

A meeting will be held on Sunday, Oct. 18, at 2 p.m. for seniors going on the Disney class trip and their parents. The meeting will be held at the Southern High School cafeteria. This is a mandatory meeting for students and parents. The itinerary for the trip will be discussed as well as any questions and/or concerns.

HISTORY BOOK AVAILABLE FOR ORDER

The Korean War Oral History Book *Never To Be Forgotten: A Garrett County Oral History of the Korean and Cold Wars* will soon be available for sale. The book was compiled by Southern High School students. The Garrett Historical Society is taking pre-sale orders for the book that chronicles the oral histories of local Korean War and Cold War veterans. The cost of the book is $20.

YEARBOOK FUNDRAISER

The Highlander yearbook staff is selling Wolfgang Candy as a fundraiser. Candy orders will be taken until Friday, Nov. 6, and deliveries will be made on Wednesday, Dec. 9. Those interested may see any staff member or send Heather Savage an e-mail at hsaage@sh.ga.k12.md.us. Proceeds go toward publishing costs of this year's book.

2009 YEARBOOKS AVAILABLE

The 2009 yearbook is in and graduates and former students can pick them up from Ms. Zumpano in Room 1252. There are additional yearbooks available for $63.60 while supplies last. Those with questions, should see Ms. Zumpano.

NEW ITEMS AT SCHOOL STORE

Zipper hoodies are on sale now. They are black zipper hoodies with a red and grey design and are ideal for indoor/outdoor activities. Pair them up with a pair of grey sweatpants and save $5. Priced separately, the hoodies retail for $25 and sweatpants, $20. The package deal is $40 for both. Available in adult sizes small to XXL and a limited supply of children's sizes 10-12.

HUSKY Notes

FFA THANKS

North Garrett FFA extend thanks to everyone who helped make its spaghetti dinner fundraiser a success. The following made donations to the organization for the event: the family of Jerod and Kim Minick, Mary Ann Umbel, Ann Ellis, Kim Fost, Burow Truck Lines, Mary Ann Glotfelty and the Northern High School cafeteria, Five Spring Farms, Butterkrust Bread Company, Ag-Choice Farm Credit, Lonestar Restaurant, Tammy Grove, Carolyn and Michael Voelkel, Janet Tichinel, Sue Warnick, Virgil and Robin Long, Hill Top Fruit Market, Casselman Restaurant, Springs Store, Green Valley, McDonald's, Annie's Kitchen, and all of the FFA members who provided needed items. Proceeds will benefit the 12 students attending the National Convention in Indianapolis, Ind.

COLLEGE REPS

A representative from Garrett College will be at the school on Tuesday, Oct. 20, at 9 a.m. Anyone interested in meeting with the representative from this college should sign up in the Counseling Center before Monday, Oct. 19, at 3 p.m.

A representative from Frostburg State University will be at the school on Thursday, Oct. 22, at 9 a.m. Anyone interested in meeting with the representative from this college should sign up in the Counseling Center before Wednesday, Oct. 21, at 3 p.m.

BEST BUDDIES: CORN MAZE

Best Buddies will be attending the corn maze at Cove Run Farms on Friday, Oct. 16, at 7 p.m. There will also be a cookout for those attending. The cost is $7 per person, and interested persons should contact Ms. Harman for further information and forms. Students must sign up and pay in advance.

SGA COASTER

SGA members will meet for a ride on the Haunted Coaster at Wisp Resort on Saturday, Oct. 17, beginning at dusk. A special rate of $10 is being extended to the group. This includes the coaster, haunted house, haunted trail, and bonfire. Each member may bring one guest. Interested students should see Ms. Harman for forms and information. (Wisp employees may pay $7 if they have a current pass.) All forms/money should be turned in no later than Friday, Oct. 16.

GIRLS' POWDER PUFF FOOTBALL GAME

The SGA Powder Puff Football Game will be held on Tuesday, Oct. 20, at 6 p.m. Team captains and colors are as follows: seniors, Adria Graham, aqua/black; juniors, Kaitlynn Fratz, black; sophomores, Sydney McFarland, lime green; and freshmen, Whitney Murphy and Cara Stough, orange. Team sign-ups will began this week in the cafeteria during lunch shifts. Those with questions should see Ms. Harman or Mrs. Umbel.

The cost to attend the game is $3 or 1 canned/non-perishable plus $2.

GC OPEN HOUSE

Garrett College will host a fall open house on Saturday, Oct. 31, at 10:30 a.m.

MADDAWG FUNDRAISER

The Northern Maddawgs are doing a first ever Spaghetti Drive-Thru on Monday, Oct. 19, at Northern Middle School from 4 to 7 p.m. Dinners will be available for pick-up during that time. The meal will consist of a spaghetti dinner for a family of four. It will include spaghetti with meat sauce, homemade rolls, and cookies. The cost for the meal will be $20. Meals must be ordered and paid for in advance. The deadline for placing an order is Thursday, Oct. 15. To place an order, persons must contact Tracy Brenneman or Debbie Ahern.

WRESTLING

There will be a meeting held for all students interested in signing up for the 2009-10 wrestling team. The meeting till be held in Room V19 on Friday, Oct. 16, after announcements. (Students must have teacher permission to attend.)

CONGRATULATIONS

Laura Schroyer and Taylor Nicklin each won a $500 scholarship, both awarded Monday evening at the Mtn. Top College Expo event held at Garrett College.

SERVICE LEARNING OPPORTUNITY

Grantsville Elementary School will be holding the Fall Festival on Friday, Oct. 30, from 6 to 9 p.m. Students interested in helping with this event should contact Allison Broadwater at 301-895-4355, Jan Yommer at 301-895-3424, or Grantsville Elementary School at 301-895-5173.

CELL PHONE & INK CARTRIDGE RECYCLING

The Northern Lights Envirothon Team will again be collecting old cell phones and empty inkjet cartridges to be recycled. These items can be dropped off in Room 224 anytime throughout the year. Recycling these items is an way to support the Envirothon Team and prevent toxic substances from entering landfills.

ENVIROTHON FUNDRAISER

The Northern Lights are once again giving students the chance to guess the first snow day and win a cash prize. Interested students should see Mrs. Kenyon-Sisler or any Envirothon member to make a prediction. The cost is $1 per guess.

SCHOLARSHIPS

•**Coca-Cola Scholars Foundation:** This award is part of a national merit-based scholarship competition seeking to identify well-rounded, involved individuals with leadership potential. Applicant must be a high school senior planning to attend an accredited college or university. Selection is based on character, personal merit, and background of the applicant, with special emphasis on demonstrated merit based on student responses in four categories. The categories are leadership in school, civic, and other extra-curricular activities; academic achievement and motivation (min. 3.0 GPA is required); community service and volunteer activities; and employment during and/or after the school year. There are 250 awards given annually, with 50 of them four-year $20,000 scholarships and 200 of them four-year $10,000 scholarships. Applicants must apply online at www.coca-colascholars.org. No paper applications will be accepted. Students are cautioned not to download the printed online application to apply. The deadline to apply is Saturday, Oct. 31.

•**Horatio Alger Scholarship Program:** This program seeks to provide financial assistance to students who have demonstrated integrity, perseverance in overcoming adversity, financial need, strength of character, commitment to pursue a college education, and a desire to contribute to society. Applicant must be enrolled full-time as a high school senior and be planning to enter college no later than fall following graduation. He/she must intend to pursue a bachelor's degree at an accredited institution (students may begin their studies at a two-year institution and then transfer to a four-year); demonstrate critical financial need, preferably $50,000 or lower adjusted gross income per family; and demonstrate involvement in co-curricular and community activities. A min. GPA of 2.0 (approx. 75%) or higher is required. Applications are available online at www.horatioalger.org/scholarships/apply.cfm. The deadline to apply is Friday, Oct. 30.

DRAMA PRODUCTION

The Drama Club will hold its first production of the season, *Random Acts of Chaos*, today, Thursday, Oct. 15, Friday, Oct. 16, and Saturday, Oct. 17, at 8 p.m. each night. The price for admittance is $5 per person. The play is a compilation of student written and produced one-act, skits, improvisations, and songs.

MAJORITY RULES

Week 3 of the media campaign Majority Rules revealed that approximately 7 out of 10 Northern and Southern high school students choose not to drink. The same survey that was given has been given to the same students in 6th, 8th, 10th, and 12th grades. For the last 15 years, the numbers have stayed the same.

SENIOR PHOTOS

Tomorrow is the deadline for seniors to turn in portrait selections for the yearbook. Students who have lost their form need to write their names and the number of the picture wanted on a slip of paper. Those who sent back proofs before getting the selection form should see Ms. Theriot between classes or before or after school to select a picture from the photo CD.

Tomorrow will also be the last day for those who still have not turned in baby pictures and/or senior surveys to do so. Portrait selections, baby pictures, and surveys should be given to Ms. Theriot in Room 216 between classes.

LEADERSHIP CONFERENCE

Any student leader, class officer, or SGA member interested in this year's Leadership Conference on Saturday, Nov. 20, must see Ms. Harman for registration materials. Registration opens this Saturday, Oct. 17, and the cost is $20 + breakfast/dinner costs. Conference materials, transportation, and lunch are provided. This is open to middle and high school students.

BELIEVE IN TOMORROW HOUSE

Students are needed to help with the fall cleaning at the "Believe in Tomorrow House" in McHenry. This house is for children (along with their families) who are being treated with serious illnesses to get away from the hospital and take a break. Patients come from Johns Hopkins Hospital for a few days, up to a week, for time to relax and enjoy Garrett County. The house needs to be cleaned thoroughly twice a year. The fall cleaning date is set for this Saturday, Oct. 17, at 9 a.m. Those interested in this service learning opportunity or those with questions should see Mrs. Law this week in Room 200.

Real Estate Facts by...

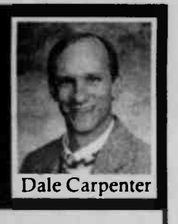

Dale Carpenter

MAKE YOUR MOVE

ALERT: Buyers only have until December 1, 2009 to take advantage of the first-time buyers tax credit authorized in the American Recovery and Reinvestment Act of 2009. Consult now with your tax advisor and real estate representative to get moving!

Most first-time buyers (who haven't owned a home in three years) will qualify. If you're married, you and your spouse must both satisfy this description.

There are income limits for claiming the credit of up to 10% of the home's purchase price, which maxes out at $8,000. If your modified adjusted gross income (on IRS Form 1040, line 37) is less than $75,000 for individuals or $150,000 for married filing jointly, you can claim the maximum credit. For incomes up to $95,000 or $170,000 respectively, the credit is reduced.

This is not a tax "deduction," but a tax "credit," meaning that the amount you claim is reduced from your total tax bill! If you will owe less than $8,000 on your 2009 return, you'll get a REFUND from the IRS for the difference!

The biggest news is that in response to pressure from the National Association of REALTORS®, FHA lenders will allow buyers to use the credit to cover closing costs, buy down the rate or as additional down payment! I urge you to take this money from the government and make your move before December!

If you are thinking of buying or selling a home but feel "out of touch" with real estate, give me a call at the office or on my cell at 301-501-DALE

COLDWELL BANKER
DEEP CREEK REALTY
Each Office is Independently Owned and Operated

301-387-5303
800-252-7335

www.DeepCreekRealty.com
24439 Garrett Hwy, McHenry, MD 21541

Homes & Land

PH #358 BEAR CROSSING OR Deep Creek GA6498876 ♦ $599,000♦ 5 BR, 4 BA
PH#386 SUNSET DR Deep Creek GA6427534 ♦$549,000♦4 BR, 3.5 BA
PH#396 FERNWOOD DR Accident, MD GA7113312 $299,000 5 BR, 3 BA
PH#386 MEYERS RD Friendsville, MD GA7142520 ♦$187,300♦ 2 BR, 2 BA
PH#362 OLD MORGANTOWN RD Tough Lake GA7066268♦$299,000♦3 BR, 2 BA
PH #375 National Pike Grantsville, MD GA7099537 $335,000 3 BR, 3 BA
PH#371 CLEARINGS LN Deep Creek GA6761468 ♦ $355,000♦ 5 BR, 3 BA
PH #381 36AA Tunnelton, WV PR7106521 $169,000 3 BR, 1 BA
PH#386 FEILD RD Frostburg, MD GA7081807 ♦ $228,000♦ 3 BR, 3 BA
PH#357 PIGS EAR RD Accident, MD GA7066078 $249,000 2 BR, 1 BA
PH#321 Garrett Hwy Accident, MD GA7172902 $190,000 4 BR, 1.5 BA
PH#377 LIBERTY ST Oakland, MD GA7097913 $65,000 3 BR, 1 BA
PH#327 AIKEN MILLER RD Accident, MD GA7181744 $134,900 3 BR, 2 BA
PH#347 RIDGE VIEW CT Deep Creek GA6392851 ♦ $599,000♦ 4 BR, 3.5 BA
PH#358 PARADISE HEIGHTS RD Deep Creek GA7044186 $399,000 3 BR, 2 BA
PH#344 O ST MHT LAKE PARK, MD GA7016076 $75,000 2 BR, 1 BA
PH#374 DEEP CREEK DRIVE Deep Creek GA6166482 ♦$329,000♦ 2 BR, 1 BA
PH#334 MISTY LN Frostburg, MD GA6911624 ♦$209,000♦ 3 BR, 4 BA

.52 Acre SAVAGE RIVER RD Swanton, MD PH#351 GA7055837 $12,000	3.85 Acres BUFFALO RUN RD Friendsville, MD PH#329 GA6877703 $78,900
.73 Acre SAN FRANCISCO ST Oakland, MD PH#361 GA6975614 $69,000	5.18 Acres SOUTH PASS TRL Oakland, MD PH#331 GA6889615 $66,900
.75 Acre LEO FRIEND RD Deep Creek PH#364 GA5164707 $295,000	6 Acres WINDING RIDGE Accident, MD PH#373 GA6385963 $57,900
.85 Acre SPIKER RD Grantsville, MD PH#357 GA5389205 $24,900	7.07 Acres WINDING RIDGE Accident, MD PH#372 GA6385581 $64,900
1 Acre MOONLIGHT DR Grantsville, MD PH#361 GA4691177♦ $24,900 ♦	11 Acres WESTVIEW CROSSING Grantsville, MD PH#338 GA6924136 $90,000
1.01 Acres PYSELL CROSSCUT RD Oakland, MD PH#365 GA7072452 $50,000	12 Acres SAVAGE RD Bruceton Mills, WV PH#379 PR7112534 $74,000
1.03 Acres BASS POND LN Deep Creek PH#352 GA6273361 $99,500	18 Acres MEDALLION DR Frostburg, MD PH#342 GA6986250 $129,900
1.04 Acres SUNSET RIDGE Deep Creek PH#399 GA6849820 $85,500	25 Acres NEW GERMANY RD Grantsville, MD PH#342 GA6453062♦$139,000♦
1.15 Acres BASS POND LN Deep Creek PH#380 GA6016109♦ $95,900 ♦	45 Acres Potomac Camp Road Accident, MD PH#398 GA7118243 $239,900
1.19 Acres NOYES RUN RD Deep Creek PH#353 GA6680456 $79,900	46 Acres 36AA Tunnelton, WV PH#382 PR7107060 $199,000
1.74 Acres SMILEY FACE LN Deep Creek PH#336 GA6976041 $49,900	64 Acres PELL RD Kingwood, WV PH#363 PR7082008 $249,000
1.72 Acres RED OAK Bruceton Mills, WV PH#358 PR6859052 $24,900	123 Acres LANTZ RIDGE RD Aurora, WV PH#370 PR7092735 $495,000
3 Acres COLLEGE ESTATES Deep Creek PH#330 GA6881246 $85,000	131 Acres WHITE CHURCH RD Oakland, MD PH#389 GA7148600 $399,000
3.79 Acres RABBIT HOLLOW RD Accident, MD PH#376 GA6764539 $64,900	177 Acres LANTZ RIDGE RD Aurora, WV PH#385 PR7139740 $354,000

United Country REAL ESTATE
HUMBERSON HOMES, INC.

Rt. 219 North
Humberson Center,
McHenry, MD 21541
301-387-8300
800-457-6777

Want More Info After Hours?
For information after business hours Just dial 301-387-3383 and enter the code next to the listing. PH#XXX

www.humberson.com
MLS for additional listings

ENOCH PRATT LIBRARY MD 12/31/2999
400 CATHEDRAL ST

BALTIMORE, MD 21201-4401
**********AUTO**SCH 3-DIGIT 212
27R24EP

Vol. #132, Issue #34

PER COPY 70¢

The Republican

ESTABLISHED 1877

PRINTED ON RECYCLED PAPER

Garrett County, Maryland • Thursday, October 22, 2009 • www.therepublicannews.com

DESPITE SOME SNOW and a couple of hard frosts, some of Mother Nature's flora are still thriving here on the Mountaintop, such as this healthy patch of mushrooms in the yard of Sandi Nazelrod, who submitted this photo. The coloration of autumn leaves is, according to "the experts," now at its peak in Garrett County, offering scenic beauty throughout the region. The forecast is calling for some heavy rain for Friday and Saturday, followed by clearing and somewhat cooler temperatures for the early part of next week. It seems that Indian Summer is upon us.

G'ville Awarded POS Funding For Community Park

Gov. Martin O'Malley announced yesterday that the Board of Public Works has approved a Program Open Space/Community Parks and Playgrounds project in Garrett County.

Grantsville will receive $10,400 to construct a stone parking lot at its 14-acre community park. In addition two changing stations will be installed in existing bathroom areas.

The town will also use part of the funding to plant trees and shrubs around the perimeter of the property to further enhance storm-water management.

Projects in Carroll, Cecil, Harford, Prince George's, and Washington counties also received funding.

"These are challenging times for our families and our state, but working together with our local partners, we are continuing to invest in a more sustainable future for our children, creating critical new opportunities for them to have increased access to the outdoors, safer play areas, and open spaces," said O'Malley.

Since 1969, Program Open Space has provided funding for acquisition of 346,117 acres for open space and recreation areas, according to the Maryland Department of Natural Resources, which oversees the program.

The three-member Board of Public Works consists of O'Malley (chair), Treasurer Nancy Kopp, and Comptroller Peter Franchot. The BPW is authorized by the General Assembly to approve major construction and consultant contracts, equipment purchases, property transactions, and other procurement actions.

A FOURSOME OF YOUNG STORYTELLERS won first place in the Autumn Glory Tall Tale Storytelling Festival, held recently in Oakland at St. Paul's United Methodist Church. Left to right are Dennett Road Elementary School students Joey Custer, Brandon Hill, Hayden McLaughlin, and Nathan Tasker telling their story "The Saber-Toothed Tiger." They augmented the tall tale with song, mime, and leprechaun characterizations. Numerous other students and adults participated in the event. See story on page A-10. Photo courtesy of Lori and Mike Hill.

2-1-1 Maryland Phone Line Now Avail. In GC, AC

2-1-1 Maryland, a health and human service phone line available 24 hours a day 7 days a week, has recently become available to Garrett and Allegany counties. 2-1-1 Maryland is a free, confidential information and referral hotline, providing people with the answers they need to address problems such as rent, foreclosure, energy assistance, emergency shelter, food, child care, mental health, and more.

Residents of Garrett and Allegany counties can now access the three digit number via landlines and cell phones to gain access to more than 4,200 health and human service resources. The service is available in more than 150 languages, and is staffed by four call centers around the state. The centers in Maryland are Life Crisis Center in Salisbury; Mental Health Association of Frederick; United Way of Central Maryland in Baltimore; and Community Crisis Services Inc. in Hyattsville.

2-1-1 is a national system active in 46 other states, the District of Columbia, and Puerto Rico. More than 200 million people across the country have access to the system. In Maryland, the line is made possible thanks to Constellation Energy, the state of Maryland, and United Way of Central Maryland.

This information comes from the MHA of Frederick County, which is a private

Continued on Page A-5

Sheriff, Commissioners Discuss Garrett Co. Jail Improvements

The Garrett County commissioners and members of the Sheriff's Office, Financial Services, and General Services met on Tuesday to discuss ways to improve the local jail. Sheriff Gary Berkebile noted that upgrades to the current jail had been justifiably delayed in anticipation of construction of a new detention center.

"It seemed like it was foolish to spend money, move out a year or two later, and put that all behind," Berkebile said.

The county had planned to construct a new multi-million-dollar detention center, either at the old roads garage site in Oakland or the new Public Works Center near Mtn. Lake Park, but that project has been deferred because of economic conditions.

Berkebile said he was supportive of delaying certain improvements, but now that it looks like a new jail is five or 10 years in the future, improvements to the current one must be made.

"It's time to pick up the lost ground on this and make some repairs," the sheriff said.

He noted that grand jury reports for the last several years have recommended either the construction of a new facility or that significant upgrades be made to the current jail.

Located along Third Street in Oakland, the current jail was built in 1978. It was originally constructed to house 22 inmates. During the last 15 years, however, bed space has been added to facilitate 64 inmates, but no changes have been made to the infrastructure.

While bed space has nearly tripled, the jail's kitchen, control panel, medical room, and laundry facilities are designed to serve only 22 inmates. It was also noted that the jail population has grown to as many as 93 at times in recent years.

"The upgrades aren't for convenience or comfort or anything like that, they're for the safety and welfare of the inmates and correctional officers and public," stressed Lt. Mike Bittinger, jail administrator.

His office's main security improvement need is a new control panel, which controls door locks electronically and lets correctional officers know through light indicators that doors are indeed secure.

The jail's current panel is failing. Berkebile said it was purchased used and installed in 1978. Many of the switches and lights no longer work and cannot be repaired.

"Basically, it's junk," the sheriff said. "There's no way the correctional officer knows the door is closed or open unless he can either view it on the camera or walk back and look."

He added that many of the locking mechanisms that physically lock the doors are also badly worn and not repairable because parts are no longer available

Continued on Page A-5

GC Hospital Asks Patients To Wear Masks During Visits

Officials at Garrett County Memorial Hospital have announced the implementation of vital preventive measures to handle the sudden influx of patients and visitors with flu-like symptoms.

"If you come to the hospital, and you have flu-like symptoms, you must wear a mask," said Linda Danjou, RN, GCMH infection control nurse. "Visitation to all patients in the hospital will be limited to only two visitors per patient at a time, and those visitors may be asked to wear a mask. Visitors under the age of 12 years will not be permitted in the hospital at this time."

Officials have also stated that siblings will not be allowed to visit in the Family Centered Maternity Suite, and that wait times could become lengthened as the patient volumes with flu-like symptoms increase.

Emergency department triage staff routinely screen patients to ensure that patients are treated in the order of the severity of their illnesses.

The Centers for Disease Control and Prevention has issued alerts to encourage people who are only mildly ill to avoid going to emergency rooms. If concerned about any flu-like illness, patients should call their family physician or health care provider for advice and treatment.

For additional information, persons may visit the web site at www.cdc.gov.

Firefly Farms Wins Six More Cheese Awards

FireFly Farms, producer of artisan goat cheeses in Bittinger, has won six additional individual awards during its 2009 competition season.

"We are proud and inspired by the continued recognition of our cheeses in national and international competitions," said FireFly Farms' head cheese maker, Matt Cedro. "2009 marks our eighth competition season. These six new awards bring our individual cheese award tally to 35. As the quality and variety of American artisan cheese grows, we see this a strong validation of our efforts to stay at the top of our craft and consistently produce fantastic cheese."

FireFly Farms' competition season began on Aug. 7 at the American Cheese Society (ACS) judging in Austin, Texas. At this silver anniversary judging and competition for the ACS, cheese makers turned out in record numbers. According to Firefly spokeswoman Andrea Cedro, 197 producers from 32 states, Canada, and Mexico entered a "historic" 1,327 cheeses and cultured dairy products, 119

Continued on Page A-5

Several H1N1 Cases Confirmed In Garrett County Residents

The Garrett County Health Department recently received notification of several laboratory confirmed case of H1N1 influenza in Garrett County residents.

"This is not surprising," said Health Officer Rodney Glotfelty, "because H1N1 activity has been wide-spread throughout Maryland over the past few months. The disease has probably been circulating among county residents for some time, but in most cases individuals are able to recuperate at home without seeking medical care."

Confirmatory testing for positive cases has been suspended by the state lab in Maryland for all but hospitalized patients exhibiting flu-like illness. Glotfelty stated that this will also now be the recommendation for Garrett County.

Data across the state and country indicate that the vast majority of people who are infected with H1N1 will have minor disease, which can be treated as normal flu with plenty of fluids, rest, and over-the-counter medications to control fever. Symptoms of influenza include fever, cough, and sore throat, and in some cases chills, headache, fatigue, vomiting, diarrhea, and/or shortness of breath.

As with seasonal flu, a small percentage of people who are infected with H1N1 may manifest more serious symptoms. Complications and death from flu-related illness are more common among those with serious underlying health conditions. With H1N1, these underlying conditions include asthma, diabetes, or a weakened immune system. Those who have a flu-like illness and have these underlying conditions and/or begin to experience emergency warning signs should contact a health care provider as soon as possible.

Emergency warning signs in children are bluish or grayish skin color, not drinking enough fluids, not waking up or interacting, not wanting to be held, fever with a rash, and flu-like symptoms that improve but then return with fever and worse cough.

Emergency warning signs in adults are difficulty breathing or shortness of breath, pain or pressure in the chest or abdomen, sudden dizziness or confusion, and severe or persistent vomiting.

In most cases, physicians' offices can offer needed assistance with these complaints. Services of the emergency room should not routinely be used for milder flu-like symptoms.

Good personal hygiene can reduce the risk of illness. Residents are reminded to wash their hands often, cover their mouths with a sleeve when coughing or sneezing, and stay home if they are displaying flu symptoms.

The Health Department continues to receive limited supplies of H1N1 vaccine and is working to vaccinate the priority groups, which include:

•pregnant women

•persons who live with or care for infants less than 6 months of age

•health care workers and emergency medical services workers

•persons 6 months to 24 years of age

•persons 25 to 64 years of age who have medical conditions that put them at

Continued on Page A-5

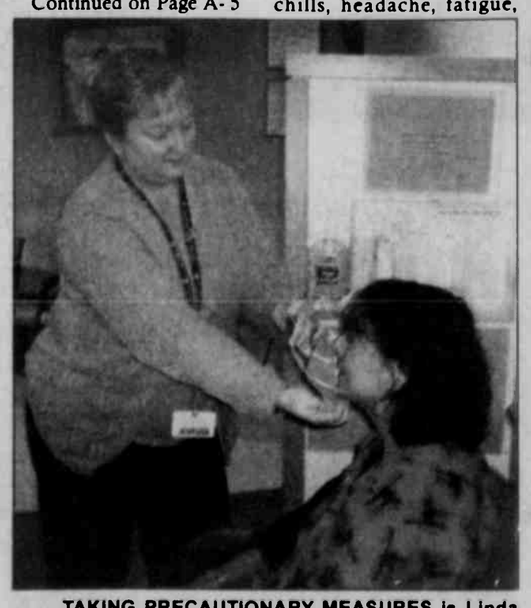

TAKING PRECAUTIONARY MEASURES is Linda Danjou, RN, GCMH infection control nurse, as she demonstrates the use of a mask to eliminate the spread of germs. Garrett County Memorial Hospital is implementing preventive measures during the flu season, and is requiring patients and visitors with flu-like symptoms to wear a mask in the hospital. See story for more details.

DNR Issues Info About Black Bear Feeding Activity

The Maryland Department of Natural Resources (DNR) reminds Marylanders that cooling temperatures will encourage black bears to begin a period of increased feeding activity prior to hibernation. During this time, bears may be attracted to human-provided food sources such as trash, pet food and birdfeeders.

Bears exploiting human-provided food may lose their natural fear of people, potentially leading to encounters and conflicts.

"The best way to avoid problems is to keep your trash, birdseed and pet food in a place where bears can't get to it," said DNR game mammal section leader Harry Spiker. "Taking preventive steps now will help reduce potential bear problems in the future."

Bears may travel many miles searching for food in the fall. Motorists traveling in Maryland's western counties are reminded to watch for bears crossing roads, especially during October and November.

Also, the DNR suggests that citizens delay feeding songbirds until the winter months to avoid attracting bears.

Bears in Maryland will begin entering dens in mid-November, and most are denned by mid-December.

To learn more about Maryland's black bears, persons can visit dnr.maryland.gov and click on the "Wildlife and Heritage Service" link or contact a Wildlife and Heritage Service staff person in the western

Continued on Page A-5

McCauley To Be Honored In D.C. As One Of Nation's Top Principals

Dana McCauley, principal of Crellin Elementary School and recently named one of the nation's 63 2009 National Distinguished Principals (NDP) by the National Association of Elementary School Principals (NAESP), will be honored this Friday, Oct. 23, at an awards banquet at the Capital Hilton Hotel in Washington, D.C. The banquet is part of a two-day program, which for the past 20 years has been funded by VALIC, the No. 1 provider of defined contribution plan services in the United States to public education employees in the K-12 market.

The NDP program, which is held in cooperation with the U.S. Department of Education, will feature an address by U.S. Secretary of Education Arne Duncan at the awards banquet. NAESP and the U.S. Department of Education started the program in 1984 to recognize public and private school principals who make superior contributions to their schools and communities. The distinguished principals are selected by NAESP state affiliates, including the District of Columbia, and by committees representing private and overseas schools.

"Great principals are leaders who can change belief systems, support teachers, and ensure all students have access to good instruction and opportunities to reach their academic potential," Duncan said. "We need thousands of great instructional leaders like the NDP class of 2009 to instill the belief that every child can learn, help turn around the most chronically underperforming schools, and replicate models of success that can be found throughout our nation."

McCauley, who is the state of Maryland's NDP selection, describes her school leadership role as one in which she "coordinates and monitors an instructional program that

Continued on Page A-16

Corn Maze To Host Film Crew This Weekend

A film crew from the Samaritan's Purse headquarters in Boone, N.C., will visit Cove Run Farms Corn Maze in Accident this weekend, according to co-owner Alice Bender. Samaritan's Purse is an organization headed by the Rev. Billy Graham's son Franklin. The group also runs the charity Operation Christmas Child, which sends shoe box gifts to other countries.

Cove Run teamed up with Operation Christmas Child this year, and is donating a portion of its proceeds to the charity. The theme for the maze is "Sending Love Around the World."

The film crew will be at the farm throughout the weekend, gathering footage for a new DVD.

On Saturday, the guests plan to interview corn maze visitors.

Mary Damron, national spokesperson for Operation Christmas Child, will address the crowd on Sunday at 3 p.m. A fly-over is also planned for 3:30 p.m. that day

Corn maze hours are Friday from noon to 10 p.m., Saturday from noon to 9 p.m., and Sunday from 2 to 6 p.m.

For more information, persons may call 301-746-6111.

Contents

Arts	A10
Babies	A7
Church	B4
Classified	C8-11
Comics	B9
Farm	A9
Movies	A10
Obituaries	A6
Public Auctions	C7
Public Notices	C6-8
Social	A7
Sports	A12-15
TV	B-TV1-4
W Va	C6
• CVS Pharmacy	zoned
• Diehl's Ford Sales	zoned
• Life Live Screenings	zoned
• Sears	zoned
• Subway	

0"'00309 50709"'5

"'TWAS THE NIGHT BEFORE..." TheDove Center's annual Festival of Trees will be held Nov. 25–28 at the Oakland Community Center. Nadine Baughman is pictured above beside the tree that will be auctioned off at the event. Members of Heritage Quilters handmade the 36 three-inch quilt ornaments that hang on the tree with yo-yo garland strung with colored beads and the spools of thread used for lights. A large handmade angel sits atop the tree. All trees, wreaths, centerpieces, stockings, ornaments, placemats, decorative pillows, and gingerbread structures will be judged on Wednesday, Nov. 25, and all ribboned entries will go up for live auction on the first night of the event. Tickets can be purchased for the "'Twas the Night Before" preview party and auction on Nov. 25. For more information on how to enter a craft or for schedule information, persons may visit www.fotgc.com.

Three Arrested By GC Officers On CDS Charges

Three Loch Lynn residents were arrested by Garrett County sheriff's deputies and Garrett County Narcotics Task Force officers on CDS violations last week.

Deputies responded to the residence of Cynthia Ann Hale, 31, for a complaint. During the investigation, a quantity of suspected marijuana and paraphernalia were recovered from the residence. Hale was served with a criminal summons and charged with possession of marijuana and possession of CDS paraphernalia.

In an unrelated case, task force officers executed a search and seizure warrant at the residence of Matthew and Rachel Vecchioni. As a result of the search, a dried marijuana plant, marijuana, digital scales, and related growing equipment were recovered from the residence. They were arrested the following day after turning themselves in to the Garrett County Sheriff's Office.

Both are charged with manufacturing marijuana, possession with intent to distribute marijuana, possession of marijuana, possession of CDS paraphernalia, and possession of manufacturing equipment. They were each released on unsecured bond after appearing before the District Court commissioner.

Oakland Driver Arrested On DUI, DWI Charges

An Oakland man was arrested late Saturday night after Garrett County sheriff's deputies responded to a reported motor vehicle accident on Rt. 50.

George Hensley, 40, had reportedly fled the scene by the time deputies had arrived. Investigation revealed that Hensley had been traveling east on Rt. 50 in a 2004 Chevrolet, when he failed to slow for a turn. The vehicle struck a guardrail and became lodged in its structural supports.

Hensley and a passenger reportedly fled the scene on foot and were located by deputies near the intersection of Rt. 50 and Rt. 560. He is charged with driving under the influence, driving while impaired, failure to remain at the scene of an accident, and failure to reduce speed to avoid a collision. He was taken to the Garrett County Detention Center to await an initial appearance before a District Court commissioner

No injuries were reported at the scene by Hensley or his passenger.

Lions Club To Hold Halloween Parade Oct. 29

The 2009 Halloween Parade will be held on Thursday, Oct. 29, in Oakland, and will form on Center Street in front of the Mary Browning Senior Center. The parade is scheduled to being at 6:30 p.m. and will be led by the Southern High School marching band.

The costume judging will take place on Second Street between Green and Alder streets, and winners may pick up their prizes inside the OVFD fire hall. All parade participants will end the parade at the fire hall, and will be given a bag of treats.

The evening will continue with games, a cake-walk, and food services. Chances for a 31-inch flat-screen TV will be available from Lions Club members. Everyone is welcome to come and support the local fire department.

The parade is sponsored by the Oakland/Mtn. Lake Park Lions Club, and benefits the Oakland Volunteer Fire Department.

Man Charged With Disorderly Conduct By GCSO Deputies

An Oakland man was arrested on disorderly conduct and related charges after Garrett County sheriff's deputies responded to an Oakland residence for a third time in reference to a reported disorderly subject.

Michael Lynn Ware Jr., 29, was taken to the Garrett County Detention Center and charged with disorderly conduct, disturbing the peace, and failure to obey a reasonable order of law enforcement officer

He was taken into custody to await a bond hearing before the District Court commissioner.

MSP Investigating Breaking And Entering Of Home

Maryland State Police are seeking information connected with the breaking and entering of an Accident residence.

Sometime between Sunday and Monday, unknown suspect(s) entered a Main Street apartment without permission from the owner. Anyone with information is asked to contact Tfc. Huber at the MSP, McHenry Barrack, at 301-387-1101.

Kitzmiller Elementary PTO
Annual Fall Festival
Saturday, October 31
Kitzmiller Elementary School
Doors open at 5 p.m.
(Cost is 25¢ or 1 canned good per person)
Costume Judging begins at 6 p.m.
Games begin at 6:30 p.m.
Food, Raffles, Door Prizes, Cake Walk, Hay Rides
Come Join Us For An Evening of Fun!
All proceeds benefit Kitzmiller Elementary School

LONG & FOSTER REALTORS
longandfoster.com
LONG & FOSTER®
www.DeepCreekResort.com

GA6924249 - $1,100,000
• 4BR/4BA log home
• 45.33' of lakefront
• Type A dock – views
www.LNF.com/GA6924249

GA7109271 - $399,000
• Wooded 3.5 acres
• 3BR/3.5BA Cape Cod
• Covered porches
www.LNF.com/GA7109271

GA7050048 - $279,000
• 3BR/2BA Cape Cod
• 5 level acres
• 40x52 metal pole building
www.LNF.com/GA7050048

GA6967662 - $204,900
• Laurel Brook townhome
• Sold furnished
• Close to lake activities
www.LNF.com/GA6967662

GA7045966 - $159,900
• Vintage cabin at DCL
• Stone FP & wood floors
• Affordable lake property
www.LNF.com/GA7045966

GA7093807 - $848,000
• Traditional 5BR/3BA
• Level lakefront
• Type A Dock – furnished
www.LNF.com/GA7093807

GA6933225 - $394,500
• 3BR lake access townhome
• Being sold turnkey
• Great lake views
www.LNF.com/GA6933225

GA6963094 - $279,900
• 12,000 sq ft – Commercial
• Numerous tax incentives
• Public sewer & water
www.LNF.com/GA6963094

GA7072395 - $204,900
• New Carpet
• 3BR/2.5BA near town
• Landscaped 0.48 acre
www.LNF.com/GA7072395

GA7176564 - $149,900
• Great starter home
• 2-3 BR & 1BA
• Close to Deep Creek
www.LNF.com/GA7176564

GA7181225 - $695,000
• 4BR/3BA in Blakeslee
• Single dock slip
• Community amenities
www.LNF.com/GA7181225

GA7084887 - $365,000
• 3BR log home
• Private 6 acres
• Fronts Muddy Creek
www.LNF.com/GA7084887

GA7082039 - $249,900
• Remodeled Victorian
• Sunroom /den addition
• 4BR/1.5BA w/vinyl siding
www.LNF.com/GA7082039

GA7175416 - $184,900
• Great get-away home
• 2BR w/master loft
• Walk to Yough Lake
www.LNF.com/GA7175416

GA7093637 - $149,000
• Cute, cozy 2BR cottage
• Wood-burning FP & deck
• Gated community
www.LNF.com/GA7093637

GA7091583 - $549,900
• Lake access chalet
• Charming 5BR/3BA
• Established rental history
www.LNF.com/GA7091583

GA7098007 - $360,000
• Victorian home in MLP
• An "original" cottage
• 5BRs – 7 town lots
www.LNF.com/GA7098007

GA7074566 - $239,000
• Residential or Commercial
• 0.92 acre in Grantsville
• Priced right to go fast
www.LNF.com/GA7074566

GA7181902 - $173,330
• Northern school district
• 1st time Home Buyers
• Private setting w/trees
www.LNF.com/GA7181902

GA7176272 - $145,000
• Ideal starter home
• Enclosed front porch
• Very private 0.70 acre
www.LNF.com/GA7176272

GA7180239 - $529,000
• 5BR/3BA log home
• Premier location
• Hot tub on back deck
www.LNF.com/GA7180239

GA6948270 - $359,000
• Ski-in, ski-out townhome
• 2BR/3BA end unit
• Level, grassy yard
www.LNF.com/GA6948270

GA6973044 - $228,000
• Southern lake access
• Shell of cottage to finish
• Vintage DCL location
www.LNF.com/GA6973044

GA7176834 - $169,900
• Walk to Yough Lake
• Easy access to I-68
• Private location close to DCL
www.LNF.com/GA7176834

GA7087027 - $144,900
• Near New Germany State Park
• 3BR – 1full BA & 2 half Bas
• Quiet countryside
www.LNF.com/GA7087027

GA6897284 - $509,000
• Lakefront townhome
• 3BR/3BA on 3 levels
• Walk to everything
www.LNF.com/GA6897284

GA7108339 - $290,000
• 5BR/2.5BA gambrel
• Deluxe kitchen
• Adjoining lot included
www.LNF.com/GA7108339

GA7176023 - $227,750
• Private 4BR on 1.16 acres
• Between DCL & Oakland
• 2-car garage & breezeway
www.LNF.com/GA7176023

GA7079230 - $169,900
• 3BR/2BA brick rancher
• Lg patio off media room
• Beautiful mountain views
www.LNF.com/GA7079230

GA7171413 – $105,900
• 4BR/1BA in Grantsville
• Eat-in kitchen & DR
• Nice porches – level lot
www.LNF.com/GA7171413

6A7095613 - $499,000
• Log-sided home on 24 acres
• Oversized 2-car garage
• 1-yr home buyers warranty
www.LNF.com/GA7095613

GA7170022 - $280,000
• 3BR/2BA rancher
• 6.01 acres in Farmuse
• 1296 sq ft of living space
www.LNF.com/GA7170022

GA7175008 - $219,900
• 2BR/1.5BA in Oakland
• Corner lot
• Fenced back yard
www.LNF.com/GA7175008

GA7087986 - $159,900
• Bear Creek get-away
• 2BR/1BA mobile
• 2.75 Acres fronting stream
www.LNFcom/GA7087986

GA7069787 - $91,500
• 4BR/1.5BA traditional home
• Private drive/peaceful lot
• Adjacent lot included
www.LNF.com/GA7069787

Lots & Land

GA7170557 - $1,500,000
133.93 acres – Memorial Dr
www.LNF.com/GA7170557

GA6620040 - $295,000
65.50 acres – Kitzmiller
www.LNF.com/GA6620040

GA7027650 - $224,500
Price Reduction
1 acre – Paradise Hts
www.LNF.com/GA7027650

GA7086964 - $175,000
21.64 acres – Avilton Lonaconing Rd
www.LNF.com/GA7086964

GA6919905 - $113,000
15 acres – The Highlands
www.LNF.com/GA6919905

GA6725118 - $109,000
8 acres – Charley Bowser Rd
www.LNF.com/GA6725118

GA7160562 - $100,000
6.20 acres – Mtn. View Estates
www.LNF.com/GA7160562

GA6893554 - $99,900
9.23 acres – Sale Barn Rd
www.LNF.com/GA6893554

GA6721454 - $89,900
20.70 acres – off White Church Rd
www.LNF.com/GA6721454

GA7026984 - $67,900
Price Reduction
6.92 A – Lot 33 Yough View Dr
www.LNF.com/GA7026984

GA7168372 - $63,000
2.19 acres – North Glade Rd
www.LNF.com/GA7168372

GA6948540 - $59,000
4 acres – Henry Clay Dr
www.LNf.com/GA6948540

GA7008799 - $54,900
7.27 acres – The Highlands
www.LNF.com/GA7008799

GA7048815 - $50,000
Price Reduction
7 A – Lot 23 Bearfoot Rd
www.LNF.com/GA7048815

GA7137019 - $50,000
0.69 acre – Springwood Acres South
www.LNF.com/GA7137019

GA7176712 - $13,500
0.46 acre – Baker Rd
www.LNF.com/GA7176712

LEADING REAL ESTATE COMPANIES OF THE WORLD
www.deepcreekresort.com
23789 Garrett Highway, McHenry, MD 21541
800-336-5253 • 301-387-4700

$$ 15 ways to SAVE MONEY ON YOUR VEHICLE! $$
1) FALKEN High Performance Radials
2) Firestone A TRADITION OF INNOVATION
3) GOODYEAR
4) MICHELIN
5) BFGoodrich
6) BRIDGESTONE
7) DUNLOP
8) Continental TIRES
9) GENERAL TIRE
10) KUMHO TIRES
11) MICKEY THOMPSON
12) PIRELLI
13) TOYO TIRES
14) UNIROYAL
15) YOKOHAMA
THOMAS TIRES & ACCESSORIES
Rt. 39, Oakland • 301-334-4347

Lights On Afterschool Events Slated; Commissioner Gregg Receives Award

Maryland will play host to more than 150 Lights On Afterschool events, part of more than 7,500 such events across the nation emphasizing the importance of keeping the lights on and the doors open for after-school programs.

In celebration of Lights On Afterschool, the Maryland Out of School Time Network announced yesterday the first set of awardees for the Making the Most of Out of School Time Awards. The awardees have been nominated by key leaders in their jurisdictions for their "outstanding" contributions to the Out of School Time field.

Two awardees are being recognized for their efforts to secure and sustain resources for after-school programs in their counties: Ernie Gregg of Garrett and Linda Kohler of Queen Anne.

"Garrett County commissioner Gregg stepped into the void when Partners After School did not receive a key grant," said a Maryland Out of School Time spokesperson. "He took the request for after-school funding to the other commissioners and was successful in convincing them to provide one half of the budget to keep the program's doors open."

Kohler, chief financial officer of the Queen Anne's County Foundation for Community Partnerships, is responsible for awards totaling more than $3 million for the after-school program in her county.

Lights on Afterschool organizers are celebrating the successes of young people in their programs while warning that tight budgets are endangering after-school programs here in Maryland and around the country, forcing many to cut back or even close their doors.

Gov. Martin O'Malley issued a proclamation recognizing today, Thursday, Oct. 22, as Lights On Afterschool Day in the state of Maryland.

"This year's event comes just days after the release of compelling new data demonstrating the huge unmet demand for after-school programs," said the spokesperson.

According to the "America After 3PM" report, released by the Afterschool Alliance and sponsored by the JCPenney Afterschool Fund, 8.4 million children across the nation (15 percent of all school-age children) are in after-school programs. But 15.1 million children (26 percent) are alone and unsupervised after the school day ends.

In Maryland, according to America After 3PM data, 17 percent of school-age children are in after-school programs, while 28 percent are unsupervised in the afternoons.

"Marylanders strongly support after-school – 89 percent of adults surveyed in Maryland agree there should be 'some type of organized activity or place for children and teens to go after school every day,' and 86 percent support public funding for after-school programs," the spokesperson said.

More survey results are available at afterschoolalliance.org/AA3PM.cfm.

To learn more about Lights On Afterschool or find an event in Maryland, interested persons can visit afterschoolalliance.org/loaFindEvent.cfm.

The Maryland Out of School Time Network is a statewide network of youth, parents, providers, intermediaries, and policy makers working together to increase the access to, quality of, and funding for out-of-school time opportunities for young people in Maryland.

More than 30 Maryland state legislators have signed on as "Out of School Time Legislative Champions." More information may be found at mdoutofschooltime.org.

SECRETARY SKINNER VISITS AFTER-SCHOOL PROGRAM – Secretary Ray Skinner, Maryland Department of Housing and Community Development, visited Garrett County last week. One of his stops was the Partners After School @ Loch Lynn. During the secretary's visit, the students played a math game and performed a dance and singing routine. Skinner then announced to the participants that he was giving Garrett County grant money so that after-school programs could continue. The students then presented the secretary with hand-written thank-you letters for the funding. Pictured, left to right, are Skinner, Garrett County Community Action president Duane Yoder, and after-school participants Kayia Harris and Cody Slawter playing Math Spot. The Partners After School @ Loch Lynn is a collaborative effort between Community Action, Garrett County Partnership for Children and Families, the Maryland State Department of Education, the Garrett County commissioners, and the U.S. Department of Housing and Urban Development. For more information about the program, persons may call 301-334-0723.

Friendsville Man Sentenced For CDS Distribution

An 18-year-old Friendsville area resident pleaded guilty recently in Garrett County Circuit Court to distribution of a controlled dangerous substance (hydrocodone). Judge Jim Sherbin sentenced Kevin Allen Hoover to three years in the Division of Corrections and suspended all but six months in the Garrett County Jail. Hoover will be on probation upon his release.

He was arrested and charged by officers with the Garrett County Narcotics Task Force in March after they were called to Northern High School for a controlled dangerous substance violation. While at the school, officers learned Hoover had brought a hydrocodone pill to school and had sold it to another student, according to the state's attorney.

In other court proceedings, Joseph Ryan Cressman, 19, Germantown, pleaded guilty to possession with intent to distribute marijuana. The judge sentenced him to two years in the Division of Corrections and suspended all but 10 days in the Garrett County Jail.

Cressman will be on probation upon his release, and must pay fines and costs of $345.

He was arrested and charged in July by officers with the Garrett County Narcotics Task Force who were working a drug interdiction operation along I-68. The vehicle Cressman was driving was stopped for speeding and was searched after a drug-detection dog gave a positive alert.

A large quantity of marijuana was located in a bag inside the vehicle, which Cressman acknowledged was his, the state's attorney noted.

In an unrelated case, Daniel Wayne Wood, 25, Fairmont, W.Va., pleaded guilty to driving under the influence of alcohol per se. Related charges were dismissed upon his plea.

Sherbin sentenced Wood to one year in the Garrett County Jail, which was suspended. Wood was placed on probation and ordered to pay a $500 fine and court costs.

He was charged by the Maryland State Police, who investigated a traffic accident on I-68 in February. Wood was found to be the driver of the vehicle, and during the accident investigation, a trooper determined that he had consumed alcohol prior to driving. After failing field sobriety tests, Wood was arrested.

Also in Circuit Court, Louie James Amoroso, 45, Piedmont, W.Va., pleaded guilty to two charges of driving revoked. For the first offense, Sherbin sentenced Amoroso to one year in the Garrett County Jail and suspended the sentence. Amoroso will be on probation for one year.

For the second offense, the judged sentenced Amoroso to 30 days in the Garrett County Jail and imposed fines and costs totaling $395.

Amoroso was originally cited by Maryland State Police on March 6, 2009, after the vehicle he was driving was stopped along Maryland Highway in Bloomington for not having current registration stickers. A check of Amoroso's license revealed he was revoked in West Virginia.

Three days later the same trooper observed Amoroso driving a vehicle on Maryland Highway in the area of Truesdale Road and stopped him with the knowledge that his license was revoked.

In an unrelated case, Ryan Wood Devine, 26, Silver Spring, pleaded guilty to possession of marijuana. Sherbin sentenced him to six months in the Garrett County Jail, which was suspended.

Devine was placed on probation and ordered to pay fines and costs totaling $1,135. He also forfeited $750 seized from him at the time of his arrest.

Devine was arrested and charged by officers with the Garrett County Narcotics Task Force working drug interdiction along I-68 in July.

After the car in which Devine was a passenger was stopped for speeding, a drug-detection dog gave a positive alert, and the vehicle was searched. A quantity of marijuana was found in a book bag, which was linked to Devine, according to the state's attorney.

G'ville Burglary Being Investigated By State Police

Maryland State Police are investigating the burglary of a Grantsville business.

Sometimes between Tuesday and Wednesday of this week, unknown suspect(s) entered Hardesty's True Value Hardware located in the Grantsville Plaza at Hilltop. The suspect(s) took a few undisclosed items as well as an undisclosed amount of U.S. currency.

Anyone with information regarding this incident is asked to contact MSP, McHenry Barrack, at 301-387-1101 or 301-895-1101.

New Turning Lane Made On Rt. 219

The Maryland State Highway Administration is advising motorists of a new traffic pattern in Oakland.

SHA this week created a new left-hand turning lane in the center of Rt. 219 between Wal-Mart and East Lake Street.

Temporary signage has been placed in the area, alerting motorists about the change.

Juvenile Driver Cited In Two-Vehicle Accident

A juvenile driver was cited following a two vehicle accident in the parking lot of Southern High School last Thursday. Garrett County sheriff's deputies responded to the 3:30 p.m. accident.

Investigation revealed that the juvenile had been traveling south on 11th Street, when a left turn into the parking lot was executed. The juvenile struck a second vehicle attempting to exit the lot.

Subscribe to *The Republican*

DENIED SOCIAL SECURITY?

CALL
KIRKWOOD & ROGERS, P.A.
Experience You Can Trust

KEYSER 304-788-8080
CUMBERLAND 301-759-4040

- SERIOUS PERSONAL INJURY
- WORKERS' COMPENSATION

IN MEMORY OF
ALLEN LEROY BOWMAN
05-02-1942 — 10-25-2006

The Lord took you away, but I want you to know
You're always with me wherever I go
I keep you in my heart, I miss you every day
And if I could just see you this is what I'd soy
I love you, Son, now make me smile
If it's God's will, I'll see you in a while
Never more to part, forever we will be
Where I won't have to live with just your memory
For there could never be another
Who could miss you like your mother
Your sisters and your brother
Your children and the others
Who sometimes feel so alone
Since the Lord come and took you home.

Loved by
Your mother, Alice Baker, and all the family

STILL MISSING

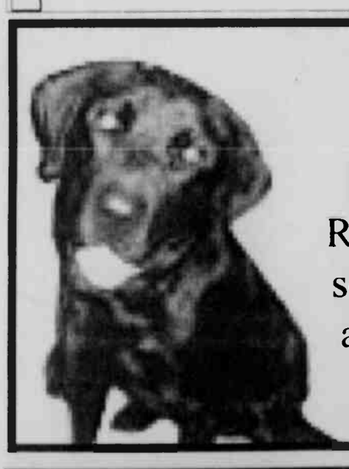

Reward if returned.
Black, Male Labrador Retriever, 2 yrs old. Last seen Dec '08 near Rt 68 and New Germany Rd.

Call 443-463-2717

got disability?®
get your benefits!

Social Security Disability
Short/Long Term Disability (Private and ERISA)
State and Federal Disability
Long-Term Care
Life Insurance Claims

Elkind & Shea
The Disability Benefits Law Firm
801 Roeder Road, Suite 550
Silver Spring, MD 20910
To learn more about us and our work, call
301-495-6665
www.disabilitybenefitslawfirm.com

First Time Homebuyers
Purchase – Conventional, FHA, VA or USDA
Refinance – cash-out or rate/term
Construction
Please Contact:
Shirley Bernard
BRINSFIELD MORTGAGE GROUP
(First Home Mortgage)

301-724-5666 phone
301-724-6161 fax
301-707-1215 cell
Equal Opportunity Lender

ONLINE ONLY
AUCTION
50+ Bank Foreclosed Homes
Many In Your Area
Bidding Ends Tuesday, Nov. 3rd
Visit www.RowellAuctions.com for Complete Property Information
800-323-8388
Rowell Auctions, Inc.
5% Buyer's Premium
RowellAuctions.com

Something to CROW about

Community, Recreation, Outreach, Winners

Friday, Oct. 23 - Saturday, Oct. 24
Haunted Coaster at Wisp Resort - A Haunted House & Maze, Single Coaster Ride & Bonfire! It's a screamin' good time! 301-387-4911.

Friday, Oct. 23 - Saturday, Oct. 24
The Boys Next Door - Our Town Theatre presents *The Boys Next Door* by Tom Griffin dealing with four mentally challenged men who live in a group home. Oct. 23 at 8:00 p.m., $8.00; Oct. 24 matinee at 2:00 p.m., $5.00; and Oct. 24 evening at 8:00 p.m., $8.00. Reservations are required, call 301-334-5640.

Saturday, Oct. 24
Mtn. Fresh Farmers Markets - Mtn. Fresh Pavilion 10 a.m. - 1 p.m. Join us at the Farmers Market! Get fresh produce and crafts from local producers. Call 301-334-6960.

Sunday Oct. 25 - Thursday, Oct. 29 & Sunday Nov. 1 - Thursday, Nov. 5
Restaurant Promotion - Garrett County Chamber presents our fall promo. Particpating restaurants: Brenda's Pizzeria, Cornish Manor, Jearbryo's, Mtn. State Brewing, Pine Lodge and Will O' the Wisp. www.visitdeepcreek.com

What would you like to CROW about?
'Something to CROW about' is a promotion of the Garrett County Chamber of Commerce. To submit information, contact Katie Tasker at **301-387-4386 ext. 10** or **katie@garrettchamber.com**
Listen to WKHJ, the Train & WMSG for changes to these events.

Locals Love...
Wonderful Weekdays
at Cornish Manor Restaurant

STEAKHOUSE MONDAY
Create your own!
Choose your cut
(priced by the ounce)
Choose your sauce or seasoning.
Prime Rib Special Only $14.95
Wine Specials!

SEAFOOD TUESDAY
Several Specials to choose from!
House Chardonnay, Pinot Grigio or White Zinfandel
$4 Glass

WISE WEDNESDAY
5:00-7:00 P.M.
25% OFF for Seniors ($5 & up)
Food items only, must request discount
Ask about our NEW Comfort Food Special
Includes choice of soup or salad
only $15.95
Seniors pay only $11.95 with discount

BY THE BOTTLE THURSDAY
Half Off Select Wines by the Bottle

Visit us weekdays for special savings and avoid the weekend crowds!

Book Your Christmas Party NOW!

Cornish Manor
Restaurant & Lounge
www.cornishmanor.net
830 Memorial Drive, Oakland • 301-334-6499

Panic Unnecessary...

The H1N1 virus, referred to as the swine flu, has arrived in Garrett County and, while there is a tendency to panic about the virus, there is little need for such a reaction.

The fact remains that the vast majority of cases throughout the country, at least so far, have been minor, typical of most other forms of influenza from which most persons recover within a few days. Of course, the cases that get the most press and create the most anxiety are the relatively few that result in death. Even though they are few in number, they are no less devastating to the families of those unfortunate loved ones.

Some kind of flu virus goes around just about every year, and each leads to some fatalities. But unless it has a catchy name, we don't hear nearly as much about it via the media.

It seems that with the swine flu – and frankly, every strain of flu – the response by health officials should be the same. Disseminate information about how to try to avoid getting the flu and its symptoms, identify the highest risk groups, produce sufficient vaccine, and make sure that those at greatest risk get the first doses available.

Persons with asthma, diabetes, weakened immune systems, or various other health conditions, as well as pregnant women and young children, are among those who should be vaccinated first. Then as the supply of vaccine increases, those in the lower-risk categories can be vaccinated if desired.

Because young children are among those who have succumbed to the illness, and because there is still some fear that there may be dangerous side effects to the vaccine, many parents are hesitating to have their children vaccinated. But so far, there seems to be few negative side effects of great consequence. Health experts maintain that this vaccine is really no different from most previous flu vaccines that are given every year, other than being designed to attack this particular strain.

While the number of persons vaccinated so far is still relatively small because of a shortage of the vaccine, we have heard of no major negative side effects of the vaccine. There will be a lot more data by the time there is sufficient vaccine for everyone. So for now, it seems prudent that the high-risk folks should not hesitate to be vaccinated, because as of right now it is clearly far more dangerous for the high-riskers to contract the flu and hope for the best than it is to simply take the vaccine.

We call our readers' attention to today's front-page articles about the swine flu.

Letters to the Editor

Writers of letters to the editor are reminded that letters will not be published if they exceed 400 words, do not include contact information, and/or are deemed to be libelous.

To the Editor:

I have owned a lakeside home on Penn Cove for more than a decade and, in opposition to the statement by the Deep Creek Lake PRB that the lake is healthy, I can tell you that the opposite is true.

Members of the board should visit this cove and speak with long-time residents, where they would quickly learn that the quality of the lake has seriously deteriorated because of silting and invasive plant life during their residency. With a little research one can determine that every man-made lake eventually requires maintenance to remain a healthy recreational area because of natural erosion processes.

It is difficult to understand how the board could make such cursory wellness statements without looking at the body of evidence that is available and visiting the affected southern lake coves.

William Heinz

To the Editor:

Some 233 years ago our founding fathers pledged – with a firm reliance on divine providence, their lives, their fortunes, and their sacred honor – to create a free and independent nation.

These United States held a foundational truth that our rights are given by God and "...that to secure these rights, governments are instituted among men, deriving their just powers from the consent of the governed..."

For far too many years, we the people of the United States of America and of Garrett County have been sitting by, allowing our government to steal the very rights and liberties that it was established to secure. Enough is enough! Does not the very blood of our fathers, neighbors, and sons who died to defend our lost freedoms cry out from the ground!?

Thanks in large part to your editorial of Oct. 8 and the full-page advertisement placed by the legislative subcommittee of the Chamber of Commence, the voice of the citizens was clearly heard. It is undeniable that the vast majority of our fellow citizens who spoke on the evening of Oct. 11 *do not* consent to any further taking of our private property through regulation by the Garrett County commissioners or any other governmental body, for that matter.

Thank you, John Nelson, for conducting a fair and open informational meeting. I am also grateful for the sincere attention given to the citizens by the appointed members of the planning commission and the elected representatives who were present.

To the members of the commission, I sincerely request that you reconsider your present course. I do not consent to your proposals, and I ask that you vote against any further restrictions on the use of our private property. Perhaps, with a firm reliance on divine providence, Garrett County will become a model for the protection of our God-given rights of life, liberty, and pursuit of happiness.

Sincerely,
Patrick William Riley
Accident

To the Editor:

As a resident of Oakland, I would like to know why our gas prices continue to rise and be higher than anywhere else in the state. In the past (before this financial crises), our area's prices were somewhat less than those of other areas of the state. Now we can travel to Grantsville and save as much as 15 cents per gallon over Oakland area prices.

We can travel to see friends and family in Montgomery County, which has traditionally been 9-15 cents higher than the cost in our area, and pay up to 20 cents less for gas. Why? If there is a valid reason, I'd like to know what it is. If there is not a valid reason, such as increased taxes in the Oakland area (but not Grantsville?), then why are we being robbed? We keep hearing that the price of oil is going down and yet our prices keep going up.

On a recent visit to Hancock, which is a somewhat rural area like ours, the gas at Sheetz was 17 cents less than in Oakland. Again I ask, why? I find myself getting very angry every time I pass a gas station in our area and see the price going up again. Why do all the gas stations in our immediate area charge the same price now when they used to be competitively priced?

I personally will continue to drive to Grantsville to fill up my tank whenever I have to go in that direction rather than pay the higher price in Oakland. If gas stations in Oakland want my business, then I hope to see somewhere in this newspaper a response as to why our prices are so much higher than those in the rest of the state.

Beverley Williams

To the Editor:

On October 5, the Oakland Mayor and Town Council voted 4-1 in favor of a proposal to restructure our town's form of government and hire a town administrator. The plotting for this cataclysmic change consisted of a number of meetings held since July of this year, including being advised by a military consultant not from Garrett County. There were absolutely no public meetings during this time to seek public input from the taxpayers of Oakland. How defiant to their constituency, considering an issue of this magnitude!

Considering the town's population is only 1,930 citizens, I seriously question the necessity and intent of this action. Instead of focusing on a questionable idea to create a high-paying administrator's job and more government expense, their concentration should be applied to lessening the burden of government on the taxpayer, especially in view of the current economic climate.

Having served on the Oakland Town Council in the past for six consecutive terms, I know our form of government works well, supported by an experienced, cooperative group of employees working together for the citizenry.

No, it's not the structure of the town government that is the problem, nor is a town administrator the solution. Interestingly, this approach has been tried and rejected as being economically unfeasible in the adjoining town of Mountain Lake Park.

My suggestion is, cut out this nonsense and concentrate on the problems that need attention, as you were elected to do. Fill the vacancies that exist on council and once again let the democratic process that was laid down for you by our town fathers of years past continue to work.

Sincerely,
Von W. Johnson
Oakland

To the Editor:

On behalf of the House of Hope, I'd like to personally thank Brenda Brosnihan of Brenda's Body Shop, and her "zombies," who have been responsible for the "zombie invasions" throughout Garrett County since this summer. *A thousand thank-yous!*

Anyone who has seen Brenda and her Zombies performing Michael Jackson's "Thriller" dance routine can be observed shaking their heads in wonder, glancing sideways, perhaps considering what kind of zombies *they* would be, and questioning if they, too, could do that routine.

The best news is that, not only have Brenda and the zombies captured the imagination of the community, they have also brought fun, enthusiasm, movement, creativity, and playfulness to the groups who see them perform, all the while raising awareness and much needed money for the House of Hope. Not only is Brenda allowing participants to be part of a Guinness Book of World Records activity for the most people simultaneously dancing to the "Thriller," but they are also raising money for an excellent local charity.

The House of Hope has been reaching out to local families in crisis since 1978, often when there is no other help available. The money that is received will help: to stock the House of Hope's four food pantries, to provide assistance with critical housing needs, to provide assistance with winter heating emergencies, to provide emergency assistance with necessary medicines, and to fulfill a variety of other family emergency needs.

Over the past 10 years, Brenda has conducted pledge drives every other year for the House of Hope. Remarkably, she has raised nearly $62,000 in that time! This group looks like it will probably break her previous records. Please support a zombie, and know that the House of Hope will provide help to those in crisis – with your help!

If you would like to help in any way, please go to the House of Hope web site at www.houseofhopegc.org, then to "Thrill the World" to register or be a sponsor.

See you at the Stables at Herrington on Oct. 24! Thrill the World!

Sincerely,
Patty Wells
Secretary
House of Hope
(and fellow zombie!)

To the Editor:

First I want to apologize to the Garrett County Community Action employees, and especially Mrs. Sandy Parks. This is in regard to the letter that I wrote and was published in your 10/1/09 edition. It was not their fault that they ran out of food during the September commodities distribution. It indeed was the fault of someone else, someplace far off.

Other bad things happened that day, besides the lack of food, such as the verbal abuse Mrs. Parks took and the near riot that occurred. We in fact were not the only Maryland county that was shorted of food.

A new director took over in the Baltimore office of the federal program that is carried out by our state's Community Action committees. The director was present on 9/24 and saw what took place in Oakland. Because of this, the records of the 3,000 people who receive help through Community Action were made to be shown and looked over, while the customers who were waiting in the office continued to wait. This was done to make sure that people who receive assistance really do need it.

It still isn't right that over the course of time we received our postcards up until 9/24 that Mrs. Parks continued to get phone calls that what she was told she'd receive would not be shipped to her. This does go higher than Baltimore, as it is a federally funded program. It isn't right that so many people went without, but like they said when I called, there wasn't anything they could do for those who were shorted. They tried to make what they were given go to as many people as possible.

Once again, I apologize, and I'm sure there may be a few others who said some unkind words that day; maybe not in the newspaper, but at the armory or over the phone. I have the courage to admit my mistake in public, and maybe local citizens shouldn't be so upset. It is the first time in 23 years that anybody had to do without. I know it still means that the cupboard may be bare, but nobody should be blamed for something when it isn't their fault. I not only ate my postcard, but also my words.

Sincerely,
Brenda E. Cosner
McHenry

To the Editor:

Of the hundreds of studies conducted on direct recording electronic voting machines, not one has shown the machines to be impervious to hacking. Most recently a study by Princeton, the University of California at San Diego, and the University of Michigan showed how the technique of return-oriented programming allows a hacker to modify the outcome of an election without inserting new code or a different program. Since no change is made to the installed software, the hash code check currently used to verify voting system software is ineffective against this hacking technique.

In the 2008 federal election, one organization alone – the Election Protection Coalition – received over 1,900 calls to its hotline reporting voting machine malfunctions such as vote flipping on touch-screen machines. As this newspaper reported January 1, 2009, Maryland's attorney general filed a claim for $8.5 million against Diebold Elections Systems, whose voting computers we use, because of a list of deficiencies in their voting machines that could have jeopardized the Maryland vote count. For the 2008 election, 30 states had changed to paper ballot voting systems and/or voter-verified paper audit trails because of citizens' concerns about direct-recording machines. This concern is pervasive in our society.

The 2005 Commission On Federal Election Reforms co-chaired by former President Carter urged Congress to legislate money to the states to change to paper ballots or add verified paper audit trails to voting machines to restore voter confidence in the election process. Congress to date has not done so. But whether the money comes from the federal, state or county government, it all comes from taxpayers. The $240,000 spread out over several years required to give Garrett County voting machines paper verification is the price of a mid-sized family home.

Legislators expect America's military personnel to be prepared to make the ultimate sacrifice to protect our democracy. Military personnel, their loved ones, and all who value the representational form of government rightly expect legislators to protect the fair vote count that is the linchpin of democracy.

The state of Maryland has mandated that Garrett County upgrade its voting computers to provide a verifiable paper record of votes. We should feel honored to do whatever it takes to protect and pass on to the next generations intact this essential aspect of our political process.

Respectfully,
Nancy Dobson
President
Make Your Vote Count

To the Editor:

On the editorial page for October 15, two nearby items are related in a hidden way. The editorial criticizes the state government for requiring spending on a low-priority item, and letter-writer Jerry Ruby of Oakland draws attention to the poor way that the mentally handicapped are treated in Maryland.

As the state slashes its budget in these hard economic times, the axe is falling heavily on a very vulnerable segment of our citizens: the "developmentally disabled." That is, the mentally handicapped. They have no organization, no constituency, no way to fight back.

Cutbacks from Annapolis trickle down through the system of care that was established to provide help to these unfortunate citizens. Previously, an oversight provider would check up on those with handicaps, making sure they take their medicines, getting them to doctor appointments, seeing to their nutritional needs, and assorted similar services that cost mere pennies, but made a huge difference in the lives of those receiving the services. Budget cuts led to laying off a lot of those intermediaries, discontinued shuttle services, eliminated social care programs, and otherwise left the handicapped to fend for themselves.

But they're unable to do that. Moreover, many of them cannot understand why these services are being taken away. "Did I do something bad?"

The state budget-cutters don't hear from those at the bottom of the chain, the people who need the social safety net the most. "Spreading the pain" may be downright unpleasant for you and me, but it's truly crushing to the very vulnerable developmentally disabled citizens. In the interest of squeezing just a little money out of the system, enormously harmful penalties are being visited upon our weakest citizens.

At a time like this, sticking the counties with an unfunded mandate about paper ballots is doubly ridiculous. Our state leadership needs to re-examine its financial priorities, and put the needs of people first – especially the mentally handicapped people, who are hardest hit.

Cordially yours,
Tom Sheahen

To the Editor:

Last Friday I saw something that really broke my heart. Chester and Isolena Gaither are local missionaries who sing in churches to raise funds to minister in the Philippines and Africa. This fall Chester had a heart attack and has been ordered to rest at home.

I received word that they were short of funds, and some teens had been there to hang drywall because their house needed attention. So I decided to visit them.

I actually cried when I left. They have been putting every cent into their missionary work and little was spent on their residence. I stood inside a shell that they called home. Donated, unfinished cabinets are in their kitchen with a cement board as their counter top. Their heating oil and tank were stolen while they were trav-

Continued on Page A-5

Community Calendar

MEETINGS

The **Northern Garrett Republican Women's Club** will meet next Thursday, Oct. 29, 7 p.m. at Hilltop Inn Restaurant, Grantsville.

The Mountain Top Photography Club will meet Thursday, Oct. 29, at the Mary Browning Senior Center in Oakland at 7 p.m. All those interested in photography are welcome, regardless of experience level. For more information, persons may call Ed Sipes at 301-387-8021.

The **New Image Weight Loss Surgery Support Group of Western Maryland** meets the third Wednesday of every month at 7 p.m. in the Allegany College Library. Meeting dates are Oct. 21, Nov. 18, Dec. 16, and so forth. Persons who are thinking of having the surgery, are scheduled to have the surgery, or have had the surgery are encouraged to attend.

The **TOPS Club** Chapter 379 meets Monday evenings at Mtn. Glade Adult Day Care Center, Pythian Ave., Oakland. Weigh-in is at 5:30 p.m., with the meeting immediately following. TOPS stands for Take Off Pounds Sensibly. New members are welcome.

Alcoholics Anonymous meets every Saturday and Sunday at 10 a.m., Monday at 6 p.m. and 8 p.m.; Sunday, Monday, Thursday, Friday, and Saturday at 8 p.m.; Wednesday at noon and Tuesday at 7:30 p.m., at the Liberty Club, 125 Liberty St., Oakland; Wednesday at 8 p.m. at St. Mark's Lutheran Church, Oakland; Thursday at 6 p.m. at St. Peter's Catholic Church, Fourth St., Oakland. The McHenry chapter of AA meets Tuesdays at 8 p.m. at the Deep Creek Baptist Church along Rt. 219 across from Uno's.

Alcoholics Anonymous meets every Thursday and Sunday at 8 p.m. at the Bayard (W.Va.) United Methodist Church, located along Rt. 90. For more information, persons may call 240-321-3128 and ask for Charlie.

Alcoholics Victorious will meet every Thursday at 6 p.m. at the Liberty Club on Liberty Street in Oakland. For more information, persons may call 301-501-1238.

Al-Anon Family Group meets at 125 Liberty Club, Oakland (use side entrance), every Monday at 8 p.m. Bruceton Al-Anon Family Group meets at Bruceton United Methodist Church Thursdays at 7 p.m. Entry is through the side door.

Narcotics Anonymous (NA) meets every Wednesday at 8 p.m. at the 125 Liberty Club, located along Liberty St. in Oakland. Persons may call 301-334-1298 for more information.

CHURCH

The Happy Hands for Christ Ministry Team will present "God of Wonders" this Sunday Oct. 25, at 6 p.m. at **Faith United Methodist Church**, Cranesville Road, Terra Alta, W.Va.

A **youth revival** will be held Nov. 1 through Nov. 4 at **Pentecostal Holiness Church of Corinth** (W.Va.). Services will be held at 6 p.m. on Sunday and at 7 p.m. on Monday, Tuesday, and Wednesday. Sponsored by the Vertical Ascent Youth Group, the event will feature drama, speakers, praise, and worship. For more information, persons may call 301-533-0551 or e-mail vascent@-hotmail.com.

SCHOOL

A **"Growing with Math"** parent information program will be held on Thursday, Oct. 29, from 2:30 to 4:15 p.m. at **Bloomington Elementary School**. All Bloomington students and parents are invited. Parents and children will be given activities to do to acquaint them with the program. For more information, persons may call the school at 301-359-0331.

MEALS

A **turkey dinner** will be held at the Eastern Garrett County fire hall, located four miles west of Frostburg, this Sunday, Oct. 25, from noon to 5 p.m. Turkey, mashed potatoes, dressing, noodles, green beans, coleslaw, cranberry sauce, dessert, and beverage are included.

The Republican
(USPS 462-240)
Postmaster: Undeliverable copies or change-of-address notices are to be sent to: *The Republican*, P.O. Box 326, Oakland, MD 21550-0326
DONALD W. SINCELL
Editor
LISA ROOK
Advertising Manager
ELLIE PAUGH
Circulation Manager

The Republican was established in 1877. It is the oldest newspaper published in Garrett County.

Entered at the Post Office at Oakland, Maryland 21550, as second class mail matter.

The Republican is published by the Sincell Publishing Co. Inc., every Thursday at *The Republican* Building, Oakland, at the following rates of subscription:

Maryland:
One copy, one year $28.62
One copy, 6 months $21.73
One copy, 3 months $18.55
(Includes Maryland Sales Tax)
Out of State within 200 miles:
One copy, one year $27.00
One copy, 6 months $20.50
One copy, 3 months $17.50
Farther than 200 miles:
One copy, one year $29.50
One copy, 6 months $23.50
One copy, 3 months $20.50
Armed Forces Personnel
One copy, one year $27.50

Remittances may be made by credit card, bank draft, money order or personal check to the above mailing address.

IMPORTANT – When changing address, send the old address as well as new; allow two weeks for first copy to reach new address.

ADVERTISING DEADLINE: 5 p.m. Tuesday. Rates made known upon application. Phone 301-334-3963.

Letters to the Editor policy: All letters to the editor must be signed, and must be 400 words or fewer. The editor reserves the right to choose which letters will be published, and/or to require further identification of the writer. Libelous letters will not be printed.

The Republican assumes no financial responsibility for typographical errors in advertisements, but will reprint that part of an advertisement in which the typographical error occurs. Errors must be reported at once.

Editorial news or advertising matter originating in *The Republican* may not be reproduced by photographic or other means without prior written arrangement with the Sincell Publishing Co. Inc.

TELEPHONE 301-334-3963
FAX 301-334-5904
e-mail:
newsroom@therepublicannews.com
advertising@therepublicannews.com
Visit our web site at:
therepublicannews.com
GRANTSVILLE OFFICE
Telephone & Fax 301-746-8223
Closed Saturday & Sunday

Senior Citizens' Menus

Community Action's Area Agency on Aging Senior Nutrition Program menus for the week of Oct. 26–30 are as follows:

Monday – Grape juice, sausage/cheese/egg quiche, stewed tomatoes, applesauce, whole-grain bread, 1% milk.

Tuesday – Marinated beet salad, liver & onions, parslied boiled potatoes, herbed green beans, bread, banana, 1% milk.

Wednesday – Black chili bean salad, New England dinner (ham, cabbage, potatoes, carrots), fruit dessert, whole wheat bread, 1% milk.

Thursday – Sloppy joe on bun, baked beans, blend vegetables, fruit cocktail, 1% milk.

Friday – Juice, baked fish, mac & cheese (½ c.), peas & carrots, fruited Jell-O (¾ c.), bread, 1% milk.

Coffee or tea served with all meals.

Reservations for meals are required. Meal reservations and cancellations are to be made at the nutrition site or senior center prior to the next service day. Reservations or cancellations may be made no later than 9 a.m. on the service day if absolutely necessary. Individuals who are able to give the full cost of the meal are encouraged to do so; however, all contributions are welcome. Days of congregate meals and telephone numbers of individual sites follow: Grantsville Senior Center, Tu, W & Th, 301-895-5818; Kitzmiller Community Building, W & F, 301-453-3445; Mary Browning Senior Center, Oakland, M, W & F, 301-334-9431, ext. 134; Swanton Community Building, M & Tu, 301-387-9191; Friendsville Community Building, M, Tu & W, 301-746-5300.

Please note that home-delivered meal clients receive the same menus. **Menus subject to change. Check with your site manager if necessary.**

For more information about the Senior Nutrition Program, persons may call 301-334-9431, ext. 137.

ATV Accident Investigated By GCSO Deputies

Garrett County sheriff's deputies responded to Garrett County Memorial Hospital to investigate a reported ATV accident.

Investigation revealed that Jason DelSignore, Oakland, had been attempting to load his ATV onto a truck, when an accident occurred with him on the ATV.

He was being treated in the emergency room during the time of the investigation.

Phone Line

Continued on Page A-1

non-profit organization that has served the community for 44 years through education, prevention, and intervention. For more information about MHA, persons may call 301-663-0011 or visit the web site at www.fcmha.org.

Wins Awards

Continued on Page A-1

more than the previous record, set in Burlington, Vt., in 2007.

FireFly's aged Bella Vita™ received an ACS second-place ribbon, competing in a open class against other goat's milk cheeses.

The competition season continued at the World Cheese Awards held on Oct. 3. The annual competition, run by the United Kingdon's Guild of Fine Food, was staged this year in Las Palmas, Gran Canaria, Spain.

It was only the second time the awards have been held outside Britain in their 21-year history, and it attracted entries from 34 different countries.

Over 150 judges from 24 countries, including Mexico, South Africa, Japan, and Australia, sampled the 2,440 entries in a "marathon" tasting session before choosing the winner, according to Cedro.

"This was the most international team of judges ever assembled, with representatives from four continents involved in choosing the world champion," said Guild of Fine Food national director Bob Farrand. "It's the largest and most cosmopolitan cheese awards on the planet."

FireFly Farms' aged goat cheese, Cabra LaMancha™, received a World Cheese Awards Silver Medal, competing in a class against other rind-washed cheeses made from various milk types.

FireFly's competition season concluded at the American Dairy Goat Association (ADGA) Goat Cheese Competition last week in Buffalo, N.Y. This American competition, dedicated to exclusively judging goat's milk cheeses, earned another four cheese awards for FireFly Farms.

Cabra LaMancha received a third-place ribbon, competing in a class against other unflavored rind washed cheeses.

FireFly's soft-ripened blue cheese, MountainTop Bleu™, received a second-place ribbon, competing in a class against unflavored blue-veined goat's milk cheeses with exterior molding.

FireFly's aged goat cheese, Bella Vita, also received a second-place ribbon, competing in a class against other unflavored hard cheeses.

Another Firefly aged product, Black & Blue™, received an ADGA first-place ribbon competing in a class against other rindless, unflavored blue-veined goat's milk cheeses.

"Every batch of cheese, every day we try to raise our own standard," noted Firefly assistant cheese maker Dan Porter. "The recognition from our customers and from these competition judges is fantastic."

GCMH OBSERVING RESPIRATORY CARE WEEK – Respiratory Care Week, developed by the American Association for Respiratory Care, will be observed Oct. 25-31. "Respiratory Care Week is the time of year when we honor and celebrate the contributions of respiratory therapy to our lung health nationwide," said a spokesperson from the hospital. During the designated week, the many ways respiratory care professionals work to ensure the lung health of all Americans will be highlighted, such as their clinical, diagnostic, and therapeutic interventions, advocacy, public education, and research. The cardiopulmonary (CP) department at GCMH relies on respiratory therapists exclusively for all its services and procedures, the spokesperson said. The CP staff treats a wide variety of cardiac and pulmonary diseases, administers oxygen, medicates with aerosol therapy, and operates mechanical ventilators for infants through adult patient populations. The cardiopulmonary staff also provides cardiology, pulmonary, and neurology diagnostic procedures. Garrett County Memorial Hospital acknowledges the year-round efforts of respiratory therapists in the CP department. During the week, the department will have a lobby display set up for patients and visitors with information on various lung health topics. There will also be a variety of internal CP educational activities for physicians and staff throughout the week. In the photo, cardiopulmonary personnel at GCMH are shown examining the Strategic National Stockpile ventilator that has been sent to care providers by the federal government. Pictured from left are Jackie Rodeheaver, Allegany College of Maryland student; Tammy Everly, RRT (registered respiratory therapist); and Jennifer Droppleman, CRT (certified respiratory therapist).

Discuss Jail

Continued on Page A-1

for them.

"For the last 12 years, we've been patching up those door locks," Berkebile said.

The sheriff estimates the cost of replacing the control panel and locking mechanisms at $350,000. This would include installation fees.

Berkebile would also like upgrades made to the jail's video surveillance system. The estimated cost of that project is $15,000.

He said the current system has had minor upgrades during the last 10 years, but there are still many blind spots where cameras cannot reach. This creates a dangerous situation for both inmates and employees.

"If one inmate wants to assault another one, all they have to do is coax them in [to a blind spot]," the sheriff said. "They know very well where they can be seen and where they can't."

Maj. Terry Schlossnagle, chief deputy, noted that an officer was recently assaulted by an inmate.

"We have to make sure our employees are kept safe," said Commissioner Denny Glotfelty, adding that sanitary issues are also important.

Berkebile reviewed his concerns about those issues. He indicated there are numerous plumbing fixtures in need of renovation because of the age and general deterioration of the jail. Most notably are the 1978 model self-contained stainless steel toilet/sink units in the inmate cells.

"Each and every one needs replaced," he said.

Over the years, the pipes have become corroded and/or clogged by calcium deposits from the water supply. As a result, the units require the maintenance officer's constant attention and will soon be beyond repair.

The sheriff estimates the cost of replacing 25 units at $57,500. He noted this high cost was because each unit must be a self-contained toilet/sink combination, which is appropriate for use in a correctional facility. The sheriff indicated some money would be saved if county maintenance workers are able to install the units.

Berkebile also mentioned that a drain needs to be installed in the jail's padded cell.

"It seems to be used more and more frequently as we're getting more drug abuse in the county," the sheriff said about the cell.

He said some people going through withdrawal try to harm themselves or others and must be placed in a padded cell. For safety reasons, however, the padded room has no toilet. As a result, some individuals defecate/urinate and even smear their waste around the walls. Clean-up, therefore, is difficult without a drain in the floor.

It was noted that the commissioners have already allocated $600 for a drain installation.

The sheriff would also like about $8,400 to purchase commercial grade laundry equipment. The jail currently has one high-capacity washer and one high-capacity dryer. Because of their small size and the high volume of laundry needed to be done, these machines usually operate 24 hours a day. As a result, the sheriff noted, a new washer and dryer are needed every 12 to 14 months at a cost of about $1,100 per unit.

The sheriff indicated commercial machines would save money in the long run. The larger units could hold more laundry so fewer loads would be needed and less electricity and water would be used.

Commissioner Fred Holliday asked if space is available for the new units in the jail's current laundry room. Berkebile said the new equipment could go in what used to be the sally port, where the kitchen staff currently stores perishable foods. Once a new laundry room is outfitted, the old one could then be used to store perishables.

The sally port is a small controlled space where a prisoner can be brought into the jail by car. For safety reasons, the area's doors are locked before the prisoner is let out of the car and into the main area of the facility.

"Because of more beds, that sally port is no longer used; we march them (prisoners) in off the street because that's our food storage now," Berkebile said.

Glotfelty asked if there is room for expansion in the underground parking garage to help alleviate the jail's cramped conditions.

The sheriff said a large "chunk" of the garage area will now have to be used to store confiscated guns because of a new domestic violence law. The kitchen staff also uses part of the garage for a food storage/freezer area.

"I would like to get more space, but, honestly, I don't know where to get it from," Berkebile said.

Holliday agreed with the sheriff that upgrades are needed for safety reasons.

"Now all we have to do is figure out how to pay for them," the commissioner said about the $431,500 worth of improvements.

The commissioners suggested Lt. Bittinger discuss his concerns further with General Services director Gary Mullich and come up with more accurate cost projections for the upgrades.

Holliday said the commissioners would then review the matter with Financial Services director Wendy Yoder. Items could be addressed as funding becomes available or, if necessary, the county could borrow money for the upgrades, the commissioner indicated.

County administrator Monty Pagenhardt noted that about $40,000 may be available through a Homeland Security grant to help with the control panel project.

Sheriff Berkebile encouraged the commissioners to move ahead with plans to build a new detention center as soon as economic conditions improve.

"A new jail is badly needed," he said.

H1N1 Cases

Continued on Page A-1

higher risk for complication from flu, such as asthma, diabetes, or a weakened immune system.

As more of the vaccine becomes available, general clinics for these priority groups will be announced. School based clinics for H1N1 vaccinations are also scheduled for early November, depending on vaccine availability. Once sufficient vaccine has been made available to address priority populations, the GCHD and local providers will begin offering vaccinations to the general public.

For more information, persons should call the health department's Flu Information Line at 301-334-7697, 24 hours a day, or during normal business hours, persons may call 301-895-3111 and ask to be transferred to the Flu Information Line. Information for flu prevention and vaccination schedules will also be available at www.garretthealth.org.

Bear Feeding

Continued from Page A-1

region at 301-777-2136 or statewide at 410-260-8540.

Letters

Continued from Page A-4

eling, and a little wood stove heats the house. Doors and windows need hung, ductwork needs to be installed for the furnace and the furnace hooked up, and walls need to be painted. Two fuel tanks were donated, but they need fuel oil. There are many things to do before it gets cold.

I have seen poor folks in Garrett County, but for two people who have sacrificed their lives for others to have to live in a home like this is appalling. The work is overwhelming, so I asked my church family at Friendsville First Christian Church if they will help. Almost every man present in the church signed up to visit their home this Sunday and find out what needs done and then plan some work days.

The church will help financially, but it is too much for a church of 30 to handle alone. Can I appeal to the readers in Garrett County to help these missionaries in our own backyard? They have little to no income, a $38,000 hospital bill for his heart surgery, and a drafty house. They desperately need financial help and hands to rebuild their home.

They reside on Table Rock Road just past Mettiki Coal Co. If you will help, call Chester Gaither at 301-616-8108 (address is P.O. Box 146, Oakland, MD 21550) or contact me, Pastor Galen Beitzel, 301-895-3495.

A "Home Makeover" in Garrett County has a nice ring to it, don't you think?

In His Hands!
Galen Beitzel

To the Editor:

Once again, Garrett Countians for Smart Growth present our modification of the Garrett County "wish list" to the State Highway Administration and the Department of Transportation.

It is a simple modification – Delete the 219 Oakland bypass forever.

Let's be honest. At the 2008 annual SHA/DOT meeting, it was stated that construction costs had gone up 35%, diesel fuel had gone up 40%, and liquid asphalt had gone up 105%. Costs continue to increase. I think we all know that a two-mile, four-lane engineered road through Oakland town limits will never cost $42 million.

In that same meeting, in fact, Neil Pederson stated "the project is underfunded by $40 million." That was in 2008.

We also want our officials to comply with the state initiative of preservation of infrastructure, *not new roads.*

All statistics of traffic flow and needs for our county seat, Oakland, reaffirm our strong belief that a simpler, cheaper plan is in order.

We do not understand why the Oakland bypass continues to be #1 on the "wish list" when 11 of 18 elected officials in Garrett County are on record as opposing the bypass. Perhaps what's in order is an investigation into why it continues to have a life of its own. *Who* is behind this really, and *what* is the gain? Fiscal responsibility and common sense are not in order.

We want assistance with safety issues. Speeding and aggressive driving are responsible for our motor vehicle accidents and fatalities, not poor road design. The thought that we can build our way out of dangerous roads is erroneous. Our fatalities and crashes will not decrease with a faster road through town limits and residential areas.

For a few local officials to continue to promote the Oakland bypass is insensitive to our state and national economy, as well as to the citizens who elected them.

For the record:

Garrett County's population has "remained stagnate for the last 10 years" (radio broadcast 7/1/09). In fact, there are 150 people fewer than in the year 2000, contrary to the predictions by the Garrett County Comprehensive Plan and the Economic Development Commission.

It *still* takes eight minutes to go from Wal-mart to Burger King.

Currently, local business owners and residents are working to increase off-street parking in downtown Oakland to enhance Oakland as a destination – not to be bypassed!

Thank you,
Debby Ward
Garrett Countians for Smart Growth

CLIP AND SAVE!
$10 OFF
Any Regular Priced
Footwear
In Stock
Coupon expires Nov. 7, 2009
May not be combined with any other offer or discount
STOMPERS
"Clothes for your Feet!"
1429 Maryland Hwy., Mtn. Lake Park
301-334-6112
Tues. thru Fri. 10-5:30, Sat. 10-3

James V. Jones, O.D.
at
Regional Eye Center
Optical Department open daily and walk-ins are welcome.
Vision exams by appointment.
$25.00 off
One Complete Pair of Glasses
(Frames and Lenses)
May not be used in conjunction with any other coupons, discounts, insurance, insurance discounts, or on prior purchases.
You must present this coupon at time of purchase.
We cannot issue refunds on prior purchases.
Our office and optical department offer early morning and evening appointments to accommodate your busy schedule.
James V. Jones, O.D.
888 Memorial Drive
Oakland, MD 21550
301-334-1016

DREAM DENTAL
Dr. Lindsay R. Jenkins
Dr. Kara M. Jenkins
"Let us give you the smile you've always dreamed of..."
323 East Oak Street, Oakland, MD 301-334-3435

NEED A LIMO
301-501-LIMO
DEEPCREEKTIMES.COM/LIMO

Escape THE ORDINARY AND TASTE EXTRAORDINARY
2009 Fall Restaurant Promotion
Sunday, Oct. 25 – Thursday, Oct. 29 &
Sunday, Nov. 1 - Thursday, Nov. 5
Receive discounts during the week at these participating restaurants:
Brenda's Pizzeria
Cornish Manor
Jearbryo's
Mountain State Brewing Company
Pine Lodge Steakhouse
Will O'the Wisp
Please visit Visitdeepcreek.com for specific discounts as discounts may vary.
Garrett County Maryland Welcome
Deep Creek Lake
301.387.4386 • www.visitdeepcreek.com

BLACK BEAR RESTAURANT & TAVERN
THIS PLACE BITES
BLACK BEAR TAVERN
Great Food - Great Fun!
Crabcakes - Ribs - Steaks
Prime Rib - Burgers - Breakfast
Daily Lunch Specials Starting at $5.99 & Nightly Dinner Specials
OPEN: Mon-Sat: 11a-1a & SUNDAY*: 11a-10p
Food Served Daily Until 10pm
*Alcoholic Beverages may now be served on Sunday at 1PM with a Meal
Kids & Families Welcome - Children's Menu Available
MC-V-DISC-AMEX / ATM on Site
US 219 - The "FORT" McHenry, MD
301-387-6800
SKIP AROUND TOWN
BACK FROM THE DEAD TOUR
NO ADMISSION CHARGE
FRIDAY NIGHT
2 - GREAT DJs
Legendary SKIP CARR
OLDIES DINNER DANCE
Club ~ 6pm-10pm
and
JONNY ROCK
TODAY'S DANCE HITS
Tavern ~ 10pm-1am
SATURDAY NIGHT
JACKSON MONSOUR 9p-1a
FULL NFL, MLB & COLLEGE COVERAGE
NOW IN HIGH DEFINITION HD
OPEN SUNDAYS @ 11am
NOW SERVING BREAKFAST DAILY

OBITUARIES

BOBO, Maureen P., Oakland.

CERVI, Eugene E., 71, McHenry

CROSCO, Russell E. Sr., 89, Kitzmiller.

FRIEND, Lucy V., 93, Mtn. Lake Park

MORRIS, McKynze K., 14 mo., Hartwick, N.Y.

PAUGH, Verna M., 57, Friendsville.

SHAFFER, Ralph E. Sr., 81, Orangeburg, S.C.

MAUREEN P. BOBO

A memorial service will be held for Maureen (Patty) Bobo, Oakland, who died on Aug. 15, 2009, from lung cancer.

The service will be held at St. Matthew's Episcopal Church, Oakland, on Saturday, Oct. 24, at 2 p.m., with the Rev. Dr. Chip Lee officiating.

She donated her body to the Maryland Anatomy Board.

VERNA M. PAUGH

Verna Marie Paugh, 57, Friendsville, died Wednesday, Oct. 21, 2009, at Garrett County Memorial Hospital, Oakland.

She was born June 21, 1952, in Oakland.

She was employed by Oakland Nursing and Rehab.

She is survived by her companion, Robert Michaels, Friendsville; one son, Ruben Paugh, Cumberland; and one daughter, Rebecca Younkin, Friendsville.

At her request, her body was cremated.

Newman Funeral Home, Oakland, was in charge of arrangements.

Obituary Policy

The Republican reserves the right to edit obituaries to conform to the guidelines established by the editorial department. The publishing of obituaries is a complimentary service.

Those individuals wishing to have an unedited obituary published may do so for a per-column-inch charge.

McKYNZE K. MORRIS

McKynze Kay Morris, 14 months, died unexpectedly in her sleep on Tuesday, Oct. 13, 2009.

Born July 29, 2008, to Scott and Kimberly Morris, Hartwick, N.Y., she brought tremendous joy during her short life to everyone who knew or met her. An always happy and animated child, she was never without "a smile that was so big it looked like it would break her face."

Even at her tender age, she had many, many loves and very few dislikes. She loved watching the Mickey Mouse Clubhouse, dancing to the Hanna Montana songs, bath time (especially picking out the toys she wished to bathe with), playing outdoors, eating foods of every description, animals of all kinds, vacations with her family and extended family, swimming lessons at the Clark Gymnasium, climbing stairs and over furniture, and hugging her beloved Jack Russell terrier Jasmine. Despite her young age, her adventurous spirit earned her the family nickname of "Miss Independent."

McKynze is survived by her loving parents; her maternal grandparents Robin and Jolene Fickes, Canton, Kan.; her paternal grandparents Jim and Cheryl Christiansen, McPherson, Kan.; her uncle Jeremy Fickes and his fiancee Kallie Smith, Bennington, Kan.; her uncle Wesley Fickes, Canton; her uncle John Christiansen and his fiancee Racinda Streight, Galva, Kan., two cousins, Gavin and McKenna Christiansen, Galva; her maternal great-grandparents Ken and Iva VanMeter, Oakland, and Don and Charlotte Holmes of Salina, Kan.; her paternal great-grandparents Harold and Marsha Alexander, McPherson, Kan.; her maternal great-great-grandmother Elsie Law, Cambridge, Ill.; her many "grandpas" and "aunts and uncles" in the Cooperstown (N.Y.) Fire Department; the families at McCarthy; and many other family and friends.

A funeral service was conducted on Saturday, Oct. 17, at the Tillapaugh Funeral Home, Cooperstown, N.Y., with the Rev. Mark Michael, pastor of Christ Episcopal Church in Cooperstown, officiating.

A reception followed at the Cooperstown VFW/American Legion.

In lieu of flowers, the family suggests that those who so desire make contributions in McKynze's memory to the McKynze Morris Memorial Fund c/o her parents, Scott and Kimberly Morris, 351 Piermott Lane, Hartwick, NY 13348.

Arrangements were under the supervision of Tillapaugh Funeral Service.

(Paid Obituary)

EUGENE E. CERVI

Eugene Eumnio "Pete" Cervi, 71, McHenry, died Monday, Oct. 19, 2009, at WMHS Braddock Campus, Cumberland.

Born April 13, 1938, in Irwin, Pa., he was the son of the late Robert and Louise (Mauntino) Cervi. He was also preceded in death by his wife, Carol (Bevan) Cervi; and one brother-in-law, William Peterson.

Mr. Cervi was a truck driver for more than 44 years for Teamsters Local 453, Cumberland, and drove for Kelly-Springfield and USF Holland. He was a U.S. Marine Corps veteran and a member of Deep Creek Lions Club.

He is survived by one son, Eugene Cervi and wife Beth, Mtn. Lake Park; one daughter, LeeAnn Diehl and husband Mark, Grantsville; one sister-in-law, Kathleen Peterson, Oakland; and four grandchildren, Corey Diehl, Chelsea Diehl, Anthony Cervi, and Coltan Cervi.

Friends will be received today, Thursday, Oct. 22, from 3 to 7 p.m. at Newman Funeral Home, Accident/McHenry, where a service will be conducted at 7 p.m., with Rev. David E. Fetter officiating.

Military rites will be accorded by local area veterans' organizations.

At Mr. Cervi's request, cremation will follow the service.

Expressions of sympathy may be directed to American Cancer Society.

Condolences may be sent to the family at www.newmanfuneralhomes.com.

(Paid Obituary)

LUCY V. FRIEND

Lucy Vertis Friend, 93, Mtn. Lake Park, went home to be with the Lord on Tuesday, Oct. 20, 2009, at her residence.

Born July 25, 1916, at Swallow Falls, she was a daughter of the late David E. and Bertie M. (Johnson) Ream. She was also preceded in death by her husband, James E. Friend; two brothers, Harry Ream and William Ream; and two sisters, Mary "Molly" Wiley and Margaret Kemp.

A Baptist by faith, she was a member of the Mtn. Lake Independent Baptist Church.

She had been employed by C.P. Martin & Son, Mtn. Lake Park, for 43 years.

Lucy was a very special lady and a friend to all that had the pleasure to know her.

In life she was honest, gentle, loving, and wise. In death she leaves us saddened but blessed to have shared life with her. She will never be forgotten by the family and friends she leaves behind.

Left to cherish her memory are two daughters, Shirley Hartle and husband Theodore, Hockessin, Del., and Jacqueline Hinebaugh, Loch Lynn; six grandchildren; 10 great-grandchildren; and three great-great-grandchildren.

Friends will be received from 2 to 4 and 7 to 9 p.m. on Friday at David A. Burdock Funeral Home, Oakland.

A funeral service will be conducted at 2 p.m. on Saturday, Oct. 24, at Mtn. Lake Independent Baptist Church, with the Rev. Dennis Leatherman officiating.

Friends will also be received one hour prior to the service.

Interment will follow in Garrett Memorial Gardens.

Expressions of sympathy may be made in the form of memorial donations in her name to Hospice of Garrett County, P.O. Box 271, Oakland, MD 21550.

(Paid Obituary)

RALPH E. SHAFFER SR.

Ralph Earnest Shaffer Sr., 81, Orangeburg, S.C., died Friday, Oct. 16, 2009, at his residence.

A native of Loch Lynn, Mr. Shaffer was born Feb. 1, 1928, a son of the late James Michael Shaffer and Bertha Harvey Shaffer. He was also preceded in death by his beloved wife of 54 years, Margaret Bair Shaffer.

He attended the schools of Garrett County and was a veteran of the U.S. Navy Seabees. He was retired from the South Carolina Department of Transportation, School Bus Maintenance Shop, where he was shop foreman since it was established in 1963.

Mr. Shaffer was an avid gardener, archer, and motorcyclist. He was a member of Northside Baptist Church, where he was a former deacon and Sunday school teacher.

He is survived by one daughter, Maureen S. Hughes and husband Lynn, Cope, S.C.; three sons, Ralph "Al" E. Shaffer Jr. and wife Susan, Orangeburg, Michael P. Shaffer and wife Karen, Chester, S.C., and Kurt R. Shaffer and wife Sandy, Black Mountain, N.C.; seven grandchildren; one great-grandchild; one brother, M. Paul Shaffer, Oakland; and one sister, Lorene S. Upperman, Oakland.

Friend were received at Thompson Funeral Home, Orangeburg.

A funeral service was conducted on Monday, Oct. 19, at Northside Baptist Church, Orangeburg, with Dr. Shane Stutzman and Rev. Jim Parnell officiating.

Interment was held in Memorial Park Cemetery.

Memorials may be made to Northside Baptist Church, 1250 Columbia Road, Orangeburg, SC 29115-4226; or Hospice of TRMC, 1895 St. Matthews Road, Orangeburg, SC 29118, to whom special thanks is expressed.

Online condolences may be made to the family at www.barronfuneralhome.com.

(Paid Obituary)

RUSSELL E. CROSCO SR.

Russell Ervin Crosco Sr., 89, Kitzmiller, died Thursday, Oct. 15, 2009, at Monongalia General Hospital, Morgantown, W.Va.

Born Feb. 14, 1920, in Vindex, he was a son of the late Tony and Stella (Knox) Crosco. He was also preceded in death by his wife, Sylvia (Crites) Crosco; and one son, Wilmer Crosco.

He is survived by one son, Russell E. Crosco Jr., Kitzmiller; three daughters, Bonnie Riggleman, Florida, Betty Kolb, Swanton, and Kathy Paugh, Kitzmiller.; his life-time companion, Lorena O'Leary; two stepchildren, Dawn and Jenny; one brother, Larry Crosco, Oakland; two sisters, Esther Holler and Flora Burton, both of Oakland; 15 grandchildren; 21 great-grandchildren, and two great-great-grandchildren.

Friends were received at David A. Burdock Funeral Home, Kitzmiller, where a service was conducted on Monday, Oct. 19, with the Rev. John Friend officiating.

Interment followed in Crosco Family Cemetery.

Community Spaghetti Dinner for Bertha Green
Sunday, Oct. 25, from 11 to ?
Southern Garrett Co. Rescue Squad
$7.00 Adult 5 & Under Free
Carry-out Available
Silent Auction & 50/50
Any questions please call
Jane 301-616-7209 or Linda 301-616-7977

Johnson Memorial Company
Since 1905
Buy Direct from the Manufacturer & Save
Largest selection in the area.
Our quality and workmanship can't be beat.
Call for directions
1-800-562-1296
20 Salisbury Street Meyersdale, PA 15552

NEED A LIMO
301-501-LIMO
DEEPCREEKTIMES.COM/LIMO

— MD & WV —
NOONAN LLC & NOONAN
ATTORNEYS AT LAW
CRIMINAL • TRAFFIC • FAMILY • PERSONAL INJURY
— FREE INITIAL CONSULTATION —
MICHAEL A. NOONAN, ESQ.* | BEAU A. NOONAN, ESQ.**
MIKE@DEEPCREEKLAW.COM | BEAU@DEEPCREEKLAW.COM
MCHENRY PLAZA
24449 GARRETT HWY. (SR219), UNIT #4
MCHENRY, MD 21541
301-387-8030
FAX: 301-387-8031
* ADMITTED ONLY IN MD ** ADMITTED IN MD & WV
— DEEPCREEKLAW.COM • 888-413-5076 —

Doors open at 5:30 pm
Games begin at 6:30 pm
Bingo
FRIDAY, OCT. 23
Progressive Bonanza $500 Coverall in 56 nos.
Mystery number game $60 plus attendance.
Refreshments
Sponsored by **Southern Band Boosters**
COMPUTERIZED BINGO SYSTEM W/VERIFICATION
No one under 18 will be admitted.
DEER PARK FIRE HALL

Garrett County
Habitat for Humanity
Celebrate the Holidays with a beautiful Habitat wreath
And
Help support decent, affordable housing in Garrett County

This year Habitat will offer a Fraser Fir Wreath. They are 20" to 22" in diameter. The wreaths have a red velvet bow and a card signed by the 2009 habitat partners, the McClean and the Nice families. All the profit from the sale of wreaths will go directly to the home building program. The mission of Habitat is to build decent, affordable homes. **All orders must be placed by November 16th. We will not accept orders after the 16th.**

Number of wreaths at $21 _____
Number of wreaths to be shipped at $33 _____

Name _____
Address _____
_____
Phone _____

Indicate name, address, and greeting for all shipping orders on a separate sheet of paper.

5 Easy Ways to Order:
Mail, email, phone, fax, or pick up your wreath on December 4th at:

Garrett Co. Habitat for Humanity
PO Box 363
360 W. Liberty Street (Habitat office)
Oakland, MD 21550

Habitat@garrettcac.org
Phone: 301-533-0600
Fax: 301-533-0800

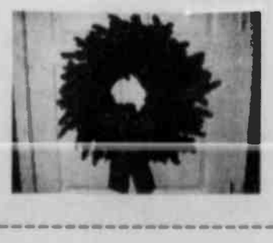

Art Butler Auto Sales
www.artbutlerauto.com

Trucks

08 Toyota Tundra crew 4x4 20,000 mi.	$26,989
08 Honda Rigeline 4WD 33,000 mi.	$20,989
07 Ford Explorer Sport Trac 28,000 mi.	$24,989
07 Ford F-150 ext 4x4 35,000 mi.	$22,989
07 Chevy Silverado 4x4 81,000 mi.	$20,989
07 Dodge 1500 quad 4x4 30,000 mi.	$23,989
06 Isuzu 1350 crew 4x4 37,000 mi.	$15,989
06 Dodge Dakota ext 4x4 44,000 mi.	$14,989
06 Toyota Tundra crew 4x4 43,000 mi.	$23,989
06 Toyota Tacoma crew 39,000 mi.	$23,989
05 Dodge Ram 1500 quad 4x4 84,000 mi.	$14,989
98 Ford F-150 ext 4x4 106,000 mi.	$6,489

Cars

09 Dodge Journey AWD 17,000 mi.	$20,989
08 Ford Fusion SE 34,000 mi.	$14,989
08 Chevy Impala LT 32k 3 IN STOCK!	$13,989
08 Pontinc Grand Prix 33,000 mi.	$11,989
08 Chevy Cobalt 28,000 mi.	$10,989
07 Ford Taurus SE 46,000 mi.	$9,989
07 Chevy HHR 24,000 mi.	$10,989
06 Chevy Impala LS 47,000 mi.	$10,989
06 Chevy Cobalt 59,000 mi.	$8,489
06 Chevy Impala 8,000 mi.	$11,489
06 Ford Mustang GT 8,000 mi.	$20,989

Best Selection to choose from!
Get More when you buy from us!
Bad Credit? Check With Us!

SUVs

09 Ford Flex SEL AWD 14,000 mi.	$29,989
09 Chrysler Aspen Ltd 17,000 mi.	$27,989
09 Jeep Grand Cherokee 21k 2 in stock!	$22,989
08 Ford Edge Ltd AWD 10,000 mi.	$26,989
08 Hyundai Sante Fe AWD 26,000 mi.	$18,989
08 Hyundai Tuscon SE AWD 37,000 mi.	$16,989
08 Nissan Rogue AWD 37,000 mi.	$17,989
07 Hissan Murano 24,000 mi.	$20,989
07 Mitsubishi Endeavor 38,000 mi.	$14,989
07 Toyota FJ Cruiser 4x4 20,000 mi.	$24,989
06 Hyundai Tuscon SE AWD 72,000 mi.	$9,989
06 Hissan Pathfinder SE 44,000 mi.	$20,989
05 Hissan Pathfinder 44,000 mi.	$15,989
03 Hyundai Sante Fe 85,000 mi.	$6,989

Foreign

08 Mitsubishi Lancer ES 16,000 mi.	$14,989
08 Hissan Versa 22,000 mi.	$10,989
07 Hyundai Elantra 50,000 mi.	$9,989

Vans

09 Dodge Grand Caravan 25,000 mi.	$21,989
08 Chysler T&C 19,000 mi.	$17,989
07 Dodge Grand Caravan 47,000 mi.	$12,989

WE BUY CARS!

Vehicles arriving daily!
Hours: Mon. - Fri. 9-6; Sat., 9-3
301-746-8227 • 301-895-5326 • 888-499-4869
Accident, MD · Rt. 219 (across from Northern High School)
Maryland State inspection Station
www.artbutlerauto.com

ROUTE 40 STUDENTS RECOGNIZED – Several awards were recently presented to students at Route 40 Elementary School. Above are students who were chosen for academic achievement awards. In the front row, from left, are Sara Huelskamp, Leah McKenzie, and Allison Carey. Second row: Robert Bittinger, Tanner Friend, Laurel Plitnik, and Austin McKenzie. In the back is the school mascot, REX the wolf. His initials stand for: Really stick to it, Encourage others, and try Xtra. Below are students who received the character trait of the month award for September. The traits were self-discipline and control. In the front are Ana Cribley, Ashley Michaels, and Ava Rankin. Back row: Sergio Howard, Jordan Day, REX, and Zachary Arnold.

Disaster Training Class To Be Held At Local Church

The Hoyes Chapel of the Deep Creek United Methodist Ministries of Hoyes and Paradise Churches will be the site for a training event on Saturday, Oct. 24. The class is designed to teach disaster preparedness.

The class is open to any persons in the West Virginia Conference or any nearby conferences.

"The mission of an early response team is to provide a caring Christian presence in the aftermath of a disaster," a spokesperson said.

Sandy Rowland Binotto, UMCOR (United Methodist Committee on Relief) certified trainer will lead the class. There is a registration fee of $35.

Those attending may make their checks payable to Augusta UMC Mission Fund. The fee will cover the training, a manual, snacks, and lunch.

After passing the course, students must get a background check before receiving the ERT (early response team) certification badge to be on an ERT team. This process will be done by the individual person's conference.

Students should dress comfortably for hands-on exercises, a spokesperson said.

For more information persons may contact Pastor Amy L. Chesla or Pastor R. Samuel Wachter of the Deep Creek United Methodist Ministries at 301-387-2452.

Reformation Day Service Slated At St. Mark's Church

St. Mark's Lutheran Church in Oakland will celebrate Reformation Sunday at its 10 a.m. worship service on Oct. 25. The service will begin at 10 a.m. , preceded at 8:45 a.m. with Sunday school. St. Mark's is located at the corner of Second and Center streets.

"The Protestant Reformation began quietly when Martin Luther posted his now-famous 95 theses on the chapel door at the Castle Church in Wittenberg, Germany, on October 31, 1517," said Pastor C. Scott Robinson of St. Mark's. "Those theses were actually proposed 'talking points' for regular university discussion, written in protest of the church's sale of 'indulgences' — forgiveness for past and present sins then being sold by the church for cash. Later the protest expanded to include other areas of doctrine and practice that the reformers found to be faulty and corrupt."

Robinson said it was never Luther's intention to start his own church.

"He intended only to reform the teachings and practices of the church he loved and dutifully served as an Augustinian monk and seminary professor. Today there are more than 68 million Lutherans in the world," the pastor said.

While the denomination was started by church division, today the Evangelical Lutheran Church in America is the most ecumenical of all Christian denominations, Robinson said.

'We continue to work with the Roman Catholic Church and other protestant denominations to find common ground wherever possible. We view the Reformation not only as a movement of the past, but as an ongoing effort to renew and revitalize the church, keeping it responsible, accountable, and relevant through the ages."

The Reformation Sunday service at St. Mark's will feature special music, including the choir, brass, and hand bell choir. The public is invited to attend.

A coffee hour will follow the service for those interested. For more information, persons may call the church office at 301-334-2668.

Hoyes, Paradise Chapels To Host Special Speaker

The Deep Creek United Methodist Ministries of Hoyes and Paradise Churches will host Sandy Rowland Binotto as a guest speaker for the Sunday service on Oct. 25. She will speak at both the Hoyes and Paradise chapels.

Binotto has been on a number of mission trips and will share some of her experiences. She and her husband Paul will also provide special music.

The Hoyes Chapel service will begin at 9 a.m., and the Paradise Chapel service will start at 10:30 a.m.

The public is invited to attend.

The births of five babies were announced this week, two girls and three boys.

A daughter, Reilly Joy, was born to Anthony and Anita Lehman, Grantsville, on Sunday, Oct. 11, at Garrett County Memorial Hospital. The maternal grandparents are Don and Lois Leatherman, Newville, Pa., and the paternal grandparents are Gerald and Beverly Lehman, Green Castle, Pa.

A son, Issac Milton, was born to Eric and Jody (Moore) Bowser, McHenry, on Oct. 1 at Garrett County Memorial Hospital.

A daughter, Molly Madelyn, was born to Amanda Dillsworth and Joseph "JB" Murphy, McHenry, on Oct. 16 at Garrett County Memorial Hospital.

A son was born to Chris and Stephanie (Bleigh) Watson, Mtn. Lake Park, on Sept. 22 at Garrett County Memorial Hospital.

A son, Keaton, was born to Amelia Ratliff and Colby McKinnie, Oakland, on Oct. 7 at Garrett County Memorial Hospital.

Social

Fike Couple Honored With 65th Wedding Anniversary Celebration

Twila Mae and Harold Fike Sr. were recently honored with a dinner party celebrating their 65th wedding anniversary. Approximately 225 family members and friends attended the event at the Wilhelm Recreation Area.

Harold and Twila Mae (Wilhelm) Fike were married on Nov. 18, 1944, at the Methodist Church in Frostburg by Rev. Watson E. Holly. Mildred, the bride's sister, and her fiance, James Green, were the attendants.

After the honored couple greeted guests, Lois Rowe and Connie Burdock. sisters of Mrs. Fike, sang a duet titled "To Me." Harold Fike Jr. gave a toast, and Rev. Daniel Agnew gave the blessing.

Immediately after the dinner, Carol Frazee read a special tribute to her parents. Granddaughter Kendra Kenney sang "Two Sparrows in a Hurricane," and grandson Jeffery Conner sang "When I Said I Do."

Numerous family members and friends shared their memories of the couple and offered their best wishes. Out-of-town guests were from Delaware, Ohio, Pennsylvania, Virginia, and West Virginia.

Kendra Kenney and Jeffery Conner finished with a duet of "God Must Have Spent a Little More Time."

The cake was cut by granddaughters Autumn Frazee Barclay and Natalie Stafford.

The Fikes have resided at Avilton for their entire lives. They are the parents of five children: Carol and husband Ward Frazee, Friendsville; Linda and husband James Conner, Cumberland; Barbara and husband Robert Johnson, Greenville, Fla.; Joan and husband Larry Kyle, Cumberland; and Harold Jr. and his wife Kathleen of LaVale. There are 14 grandchildren and 20 great-grandchildren.

Mr. Fike has been in the farming and timber industry and was also employed by Stanton's Mill and the Garrett County Roads Department. Mrs. Fike has been a homemaker.

"In addition to their occupations, both were and are extremely loving parents, grandparents, and great-grandparents, and they have been amazing examples of love, commitment, and generosity with open arms to anyone who needs help," a family member said.

The couple have been active members of Mt. Zion United Methodist Church on Long Stretch near Frostburg for nearly 65 years.

Marriage Permits Recently Issued

Three couples recently applied for their marriage licenses, according to Sondra R. Buckel, clerk of the Garrett County Circuit Court.

Paul Allen Friend, 31, and Kelly Dawn Johnson, 28, both of Oakland.

William Gregory Wade, 33, and Corina Nina-Ruth Haywood, 38, both of Richmond, Va.

Allen Lee Webb, 40, and Tracy Lynn Wolfe, 39, both of Middletown.

80th Birthday Celebration Held

An 80th birthday celebration was recently held for guest of honor Ernest L. Ganoe Jr. at the Mt. Zion United Methodist Church fellowship hall. Approximately 100 people attended the event.

The United Methodist Women served a luncheon led by Connie Burdock, Lillian Guthrie, Gladys Lashbaugh, Lois Rowe, Sheila Baker, and several others from the group. Carolyn Ganoe greeted family, friends, and church family and shared some highlights of Ernie's youth and growing years at Ridgeley High School and the U.S. Air Force.

Ernie and Carolyn have been residents of Garrett County for 54 years. Their dairy farm is located in the Finzel area.

FIVE GENERATIONS of the Wilt family recently had a family gathering in the Grantsville area. Pictured above, front, are Edna Pauline (Wilt) Miller and Mason Eugene Hollada, who was born on Aug. 8. In the back, from left, are Sarah Jane (Rounds) Hollada, Tammy Ann (Crosley) Rounds, and Mary Kathryn (Miller) Harbaugh.

Now Open
Massage at the Lake
Day Spa with Denny
& Company Hair Salon
Garden Center Plaza
17781 Garrett Highway
301-387-4477
Your place to relax with style!

GOSPEL EXPRESS MINISTRIES
Celebrating 25 Years
Fall Banquet
Miller Family
Coblentz Family
Mullett Family
Monday, November 2
Bittinger Mennonite Church
Bittinger MD
Singing at 6:15 pm
Dinner at 6:30 pm
BABIES.
Reservations Required!
Pick up your complimentary tickets at
G W Lumber or Whispering Pines Furniture
Or to order tickets by phone please call
(301-616-1219)
Come join us for an evening of good food, singing, testimonies and a special visual presentation of the 25 year journey of Gospel Express Ministries
A free will offering will be received for the Ministry

Buckwheat Cake & Sausage Dinner
October 24, 2009
4 - 7:30 p.m.
Pleasant Valley Community Center Oakland
Cost: Adults - $6.00
Children - $4.00
SPONSORED BY
RED HOUSE 4-H CLUB
For more information call 301-334-9379
Thank you, Mettiki, for donating the pig to our club!

BENEFIT SPAGHETTI DINNER
for the family of
Wilma Jean Brown
Friday, October 23, from 4 to 8
at Hi-Way Assembly of God
Kitzmiller, MD
Cost: Donation Take-Outs Available

Deep Creek's First Stop For Docks
Deep Creek
Celebrating 10 Years of Service & Dedication
10th Anniversary Sale!
10% Off
ALL NEW DOCKS
ordered for spring 2010 delivery,
floats & padding
Dock Works
Offer good thru November 2, 2009
Deep Creek Dock Works, Inc. • 588 Bumble Bee Rd., McHenry, MD 21541
301-387-8574 • Fax 301-387-7578
deepcreekdocks@comcast.net

GARRETT COLLEGE NEWS BEAT

THE OUTSTANDING REPUTATION of Garrett College reaches all around the globe, and students from faraway lands who hear about GC and Garrett County are drawn to the Mountaintop to begin their post-high school academic careers. Pictured here are the international students currently enrolled at Garrett. From left are Tsehaynesh Negussie Woldemdhen, Kalkidan "Daisy" Solomon, Vladimir Vukovic, Alice Abiya, and Justin Mazinyane. See story.

International Students Bring Cultural Diversity To College And Community

Some decisions have the power to completely alter the direction of one's life. For international student Justin Mazinyane, that decision was choosing to come to Garrett College.

"I always knew I wanted to study in the United States; I just wasn't sure where I wanted to study," said Mazinyane, a Zimbabwean student studying business administration at Garrett.

"When I learned about Garrett College from a high school friend and that I could get a scholarship to go to Garrett, I knew it was the place for me," she said.

It wasn't only Mazinyane who decided to make Garrett the first stop on his educational journey, as that high school friend of his, Kalkidan "Daisy" Solomon, also made the life-altering decision to come to Garrett this fall. Solomon decided to come to Garrett after learning about the college from her cousin, who is currently a GC sophomore.

Solomon, an Ethiopian student studying math/science, says that her cousin did not need to do too much convincing for her to decide to come to Garrett.

"As soon as I heard the great things my cousin had to say about Garrett, I just knew I was coming," exclaimed Solomon.

Selecting Garrett after learning about it through a family member or friend seems to be a trend for Garrett's international students. In fact, many GC international students come to Garrett only after a relative or friend has attended the college.

Tsehaynesh Negussie Woldemdhen, another new international student from Ethiopia, joins her elder brother at Garrett.

"My brother always used to tell me good things about the school," she said. "After I graduated from high school, I already knew where I wanted to go."

GC officials believe that many students feel more comfortable with making such a large and important decision if someone with whom they have a close relationship has already taken that step. They also credit the good reputation that Garrett has for supporting its international student population. This gets relayed back to friends and family, and encourages them to study at Garrett as well.

Another thing that attracts international students to Garrett is the college's athletic teams. Vladimir Vukovic, a new international student from Serbia, came to Garrett to play basketball.

Vukovic spent his senior year of high school playing basketball as an exchange student at Crisfield High School in Maryland. When he learned of Garrett's basketball program, he decided to apply to stay in the U.S. to continue his education.

"I heard about the school's good academic reputation," said Vukovic, "but it was Coach [Dennis] Gibson who sealed the deal when he invited me to play for the Lakers. Not only am I getting a good education, but I get to play my favorite sport as well," he said.

Alice Abiya, a new international student from Cameroon, attended high school in the U.S. as well. When she learned she could receive a scholarship to play basketball at the college level, that's all it took for her to make the decision to attend Garrett. Now, she's enjoying being a member of the team, as well as the support she's receiving.

"We are happy to welcome a new group of international students to Garrett College this year," said Melissa Parker, GC's international admissions representative. "They have a big impact on our college campus, as well as on the community at large. They bring with them a diverse mix of cultural experiences that enhances our college and community. We are thankful that they are able to share those experiences with our students."

The international students also brought with them many big dreams and aspirations. After he completes his degree at Garrett, Mazinyane plans to transfer to a major university, such as Bucknell or West Virginia University, and study economics. He aspires to one day have a career in finance and work on Wall Street.

Solomon plans to transfer to West Virginia Wesleyan College and study pre-medicine after she graduates from Garrett. She says she dreams of going to medical school and becoming a pediatrician.

Upon completion at Garrett, Woldemdhen plans to transfer to Frostburg State University. She hopes to eventually attend law school and become a human rights attorney.

For the time being, Vukovic has plans to improve himself as a student and basketball player at Garrett. He says he intends to work hard in both areas and be able to transfer after two years at GC. He hopes to attact a full scholarship to play basketball at a four-year college and major in business administration. He added that he hopes to stay in the U.S. to begin his career, but eventually move back to Serbia to open his own business.

Once she graduates from Garrett, Abiya plans to transfer to a four-year university. She said she hopes to one day attend pharmacy school.

Garrett's five new international students join seven returning ones. Currently represented on the GC campus are the countries of Cameroon, Canada, Estonia, Ethiopia, Lithuania, Nigeria, Serbia, Venezuela, and Zimbabwe.

To stay involved, many of the international students, as well as some U.S. students, participate in the World View International Club, which aims to promote the awareness of international cultures and foster an exchange of cultural ideas, practices, and traditions.

In past years, the club has been involved in raising funds for local charities, participated in the Deep Creek Dunk and Autumn Glory Parade, visited area schools to discuss their cultural experiences with local students, hold a series of international movie nights, and hosted an annual international dinner, among other things.

Last year, the club raised money for educational trips to Washington, D.C., and Jamestown, Va. A trip to New York City is being planned for this year.

FINANCIAL AID is a crucial ingredient to making attending college a reality for many students. Pictured here is the new financial aid team at Garrett College. From left are Pam Warnick, Cissy VanSickle, and Kathy Fauber. See story.

GC Introduces Financial Aid Staff To Assist Students In Tough Economy

by Melissa Parker

During tough economic times, everyone's looking for a way to save a dollar. For those interested in saving money and going to college, access to financial aid becomes essential.

There are many resources available to assist prospective college students in funding their education. Garrett College's financial aid office is one of those resources.

To help students save money in a shaky economy, Garrett's financial aid office has recently been staffed by some new, yet familiar, faces. Garrett alumna Cissy VanSickle, the new director of financial aid, returns to the college after a 20-year absence. VanSickle held various positions at Garrett from 1974 to 1989, the last being financial aid director.

VanSickle is not only a familiar face with whom students feel comfortable, she also brings back to the college a wide array of experience in financial aid.

After leaving the college in 1989, VanSickle served as director of the Student Aid Information Center for the U.S. Department of Education, assistant director of financial aid at the University of Maryland, College Park, and director of financial aid at the University of Maryland, Baltimore County, professional campus.

VanSickle was also assistant vice president and senior sales associate for student loans at Bank of America and a compliance officer for American Public/American Military University, home based in Charles Town, W.Va. She has also served as a trainer for various professional financial aid organizations.

Originally from San Francisco, VanSickle spent her school years in Montgomery County (Md.). A Garrett County transplant since 1969, she holds an associate of arts degree from Garrett College, a bachelor of arts degree from West Virginia University, and a master of business administration degree from Frostburg State University.

VanSickle says she is "thrilled" to be back at GC.

"Garrett gave me my start and the opportunity to learn and grow," she said. "I have always felt a close bond to the staff here and consider them my family. It is nice to be close to home again and back with the family."

VanSickle said that she fondly remembers the students she worked with years ago.

"The strange part is helping students who are the children of students I helped 20 years ago. Of course, I haven't gotten any older; their parents are just young!" she said.

VanSickle added that she believes that the greatest thing about Garrett is the caring atmosphere and the diversity of the student body.

She lives with her husband Fred on their farm, Aggravatin Acres, in McHenry.

Also new to the financial aid office, although not new to the college, is Kathy Fauber, the new financial aid and veterans' affairs counselor. Fauber has been an employee at the college for three years, previously working in the business office and the bookstore.

Fauber is originally from Garrett County, but has lived in many different places throughout her life. She is a graduate of Northern High School and was in the third class to attend Garrett College. She holds a bachelor of science degree from Frostburg State University.

On making the move to the financial aid office, Fauber said, "I very much enjoy working with the students of Garrett College and the staff of financial aid."

Fauber lives in McHenry with her two sons, Zack and Jake Briley.

Completing the financial aid office is five-year veteran Pam Warnick, the assistant director of financial aid. Warnick has worked in the financial aid office since she began at Garrett in 2004.

A native of Preston County, W.Va., Warnick moved to Garrett County 17 years ago after getting married. She holds a bachelor of arts degree in business from West Virginia University.

Although Warnick finds the daily demands of the financial aid office "trying at times," she says she enjoys her work there.

"The financial aid office has its frustrating moments, but it is filled with countless opportunities that I find challenging and rewarding."

Warnick lives with her husband Paul and two sons, Phillip and Perry, in Oakland.

Another significant change in the financial aid office has come not with a new staff member, but with a greater emphasis on veterans' affairs. Since more veterans are being served by the college than ever before, Garrett now has a designated employee to manage veterans' affairs.

The financial aid office serves veterans by ensuring access to their educational benefits, including the new GI Bill, chapter 33, and various tuition assistance programs. The office has held several informational sessions for veterans and is planning an event for Veterans Day in November.

Additionally, the financial aid office is planning a number of general financial aid sessions throughout the year. The next session is scheduled for Saturday, Oct. 31, as part of the Garrett College fall open house. For additional information on the open house financial aid session or future sessions, individuals may telephone 301-387-3057 or go online to financialaid@garrettcollege.edu.

NOTICE

The annual cleaning of the
Bayard Cemetery
will be
Sat., Oct. 31, 2009
Please remove any flowers or items you wish to keep.
All items remaining will be discarded.

If you have any questions, you may contact me at 304-693-7300.
Steven F. Durst, Mayor

EXTRA ATTIC STORAGE
SELF STORAGE UNITS
10'x10' & 10'x20'
Units Renting Now
814-662-2822
101 Sherman Alley
Salisbury, PA

SUNDAY BUFFET
October 25 • Noon - 5:00 pm
Burgundy Beef Roast
Baked Ham with Maple Glaze
Green Beans
Corn
Red Bliss Parsley Potatoes
Scalloped Potatoes
Tossed Salad
Our Own Freshly Baked Bread
Assorted Desserts
Adults $14.99 Children 3-10 $9.99
Children Under 3 Eat Free
Regular Menu Items Also Available
Pitty Pat LLC
Restaurant & Lounge
Located along Rt. 7 in Corinth, WV
304-789-2424
OPEN Wednesday thru Sunday
LUNCH: 11 AM - 2 PM DINNER: 5 PM - 10 PM
Lounge Menu Available 2-5 PM
TAKE-OUT AVAILABLE
View our menu at: pittypatllc.com

OLD TAVERN Antiques
More PRIMITIVES...
Red Painted Corner Cabinet, Early Dry Sink Coffee Table, Egg Baskets, Grape Vines, & So Much More!
Stop by the big weekend
— MOVING SALE —
at 113 Spring St. in Town on your way to our shop!
RT. 7, CADDELL MTN.
4 Mi. WEST of Terra Alta, WV
10-5 Daily / 12-5 Sun. & Mon.
Closed Wed. (304) 789-6602

Elect a Team Who Will Make A Difference In Law Enforcement in Garrett County

Larry Gnegy
★ A Garrett County Native
★ Oakland Police Dept. - 4½ Years
★ Garrett Co. Sheriff's Office - 27½ Years
★ District Court Bailiff - 2 Years (Special Police Officer)
34 Years Public Service

George "Butch" Zimmerman
★ A Garrett County Native
★ MD Dept. Nat. Resources - 26½ Years (17 Years Commissioned Law Enforcement Officer)
★ Garrett Co. Sheriff's Office - 3 Years
★ Garrett Co. Master Court Bailiff - 5 Years (Special Police Officer)
34½ Years Public Service

DEDICATION

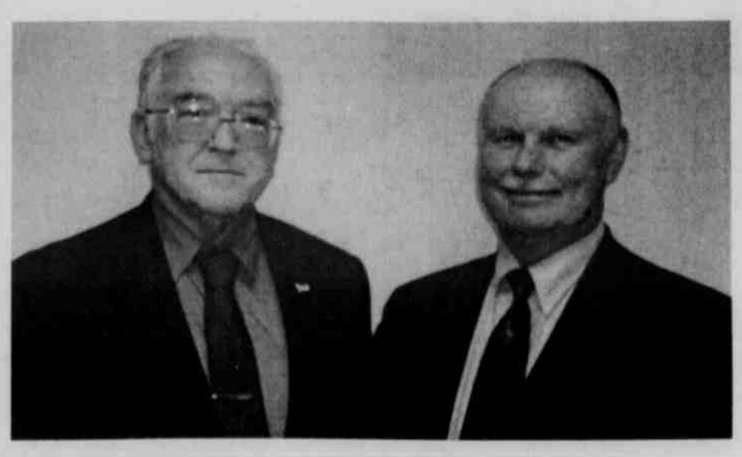

EXPERIENCE
54 Years Combined Law Enforcement Experience
"Butch Zimmerman, a Garrett County native, has attained an excellent background in the field of criminal justice and as my chief deputy, will proudly serve the citizens of Garrett County to the best of his ability."
– Larry Gnegy
Larry Gnegy for Sheriff
P.O. Box 482
Oakland, MD 21550
Paid for by Jeff Nelson, Treasurer

Meetings Slated For Adults In Need Of Diploma

A meeting will be held on Monday, Oct. 26, at 5 p.m. at Bittinger fire hall for out-of-school adults who would like to earn their high school diploma.

The classes are free and will begin on Monday, Nov. 2, and will be held every Monday and Wednesday night from 5 to 8 p.m.

A meeting will also be held on Wednesday, Oct. 28, at the Friendsville Ruth Enlow Library for out-of-school adults seeking a high school diploma.

The classes are conducted by the Adult Education Program at Garrett College. Those interested may walk into these meetings. For more information, persons may call 301-334-8304.

Spaghetti Dinner Slated At Hoyes Chapel Friday

The Deep Creek United Methodist Ministries of Hoyes and Paradise Churches will host a free community spaghetti dinner on Friday, Oct. 23, from 5 to 7 p.m. at the Hoyes Chapel.

The chapel is located along Hoyes Road across from Schoolhouse Earth, near the intersection with Rt. 42.

This is a free dinner, but donations will be accepted to help fund the food pantry of the DCUMM. A spokesperson said the demand on the food pantry has increased over the past few months. Donations will help restock the facility, which serves the local community.

This will be the DCUMM's final spaghetti dinner of 2009, as the holiday season is approaching. The meals will resume on Jan. 22, 2010.

Red Run Church Plans Yard Sale

Red Run Mennonite Church will hold a yard, soup, and bake sale on Saturday, Oct. 31, from 11 a.m. to 4 p.m. in the church basement.

Items will include chili, chicken noodle, and bean soup, pies, and cakes.

The church is located along Meyersdale Road, near Exit 24 of I-68. For more information, persons may call 301-689-5050.

Addison Church To Host *Apparitions*

The annual *Addison Apparitions* performance will be held on Friday, Oct. 30, at 7 p.m. at the Addison (Pa.) Methodist Church social.

"Meet some of Addison's most illustrious citizens from the past," said an event spokesperson. "A new cast of characters is eager to share their stories with you."

Admission fee is $10 for adults, $2 for ages 9–12, and free for those under 9.

Thank You!

I would like to thank everyone who sent a birthday card to me for my 85th birthday. It was very much appreciated. Thanks to all my kids for doing this. Thank you again and may God Bless you all.

Evelyn "Sally" Steyer

Glendale Assembly of God

Invites you and your family to an

Old Time Pentecost Revival

October 29, 30 & 31 at 7:00 p.m. & Nov. 1 at 10:00 a.m. & 6:00 p.m.

with

EVANGELIST LARRY COCHRAN

Each night will be filled with songs of praise and worship, prayer and the Anointed Word of God, that will bring you to Salvation or draw you closer to Jesus.

Come and unite with us as Our Lord Jesus Christ pours out His Spirit, heals the sick, and sets the captives free.

Everyone Is Welcome!

Pastor Goldizen

Glendale Assembly of God is located off Glendale Road, Rts. 219 & 495.

Farming On The Mountaintop

Extension Unveils New Name, Logo To Reflect Mission

In an effort to strengthen public recognition of its university affiliation, the organization formerly known as Maryland Cooperative Extension has been renamed the University of Maryland Extension, or UME.

"Extension programs are based in the College of Agriculture and Natural Resources (AGNR) at the University of Maryland, College Park, and at the University of Maryland, Eastern Shore, and are delivered to state residents in every county and Baltimore City," said Dr. Nick Place, associate dean and associate director of UME. "Our new name formally recognizes this connection and extension's role as the outreach vehicle of university research and teaching throughout both campuses, the University of Maryland System's many institutions, and across the entire state."

Dr. Place noted that a new logo has also been designed.

"But don't worry," he said. "We haven't changed our focus: you."

The group will focus on four impact areas: local food and agricultural systems, environmental and natural resources, healthy living, and resilient communities.

Research-based programs related to these impact areas are available through offices in the city of Baltimore and all 23 Maryland counties. The traditional extension programs of 4-H youth development, family and consumer sciences, sea grant extension, agriculture, home, horticulture, and natural resources will serve as keystones in the client-needs-focused effort.

For more information about University of Maryland Extension programs in Garrett County, persons may visit www.garrett.umd.edu or call 301-334-6960.

GRANTSVILLE STOCKYARDS

Market report for Saturday, October 17, 2009.

Stock Steers and Bulls (200-500 lbs.), $65-87. Stock Heifers, $60-83. Slaughter Steers, good to choice, up to $80; medium to good, $55-77. Holstein Steers, good, $54-65; light, up to $54. Slaughter Heifers, good to choice, up to $77.50; medium to good, $55-76. Bulls, heavy, $45-55.25; light, $55-52.

Cows, utility (Holsteins), $42-45.25; canners, $35-41; culls, $34 and down. Bob Calves, $20 and down. Holstein Bull Calves, return to farm (90-120 lbs.), up to $55. Holstein Heifer Calves, return to farm, up to $50. Beef Cross Calves, return to farm, up to $75.

Hogs, top quality, up to $63; heavy, up to $62; light, $20-60; feeder pigs, by head, up to $54. Sows, up to $40. Male Hogs, $3-29.

Lambs (70-85 lbs.), up to $116; (85-125 lbs.), up to $107; (30-60 lbs.), up to $130; culls up to $70. Sheep, up to $55; fat sheep, up to $35.

Goats, large, by head, $60-100; medium, by head, $25-75; small, by head, $10-40; kid, by head, $5-20.

Livestock prices are all given per hundredweight.

FRIEND'S STOCKYARD INC.

Market report for Monday, October 19, 2009.

Stock Steers and Bulls (200-500 lbs.), $65-98; Stock Steers (700-850 lbs.), $65-79; Stock Heifers, $50-82. Slaughter Steers, good to choice, $78-83.75; medium to good, $70-75.50; heavy choice (over 1,450 lbs.), $75-82.50. Holstein Steers, heavy choice, $60-68; light (500 to 600 lbs.), up to $61.75.

Slaughter Heifers, good to choice, $76-81.75; medium to good, $72.50-77; utility, $55.75-72. Bulls, heavy, $44.50-54.50; light, $47-62. Cows, utility, $44-51.50; commercial to good, $38-43; culls, $37.75 and down. Veals, good to choice, $45-90; medium to good, $45-72. Bob Calves, $30 and down. Holstein Bull Calves, return to farm (85-120 lbs.), up to $75. Holstein Heifer Calves, return to farm (85-120 lbs.), up to $230. Beef Cross Calves, return to farm, up to $80.

Hogs, top quality, up to $45. Sows, up to $39.

Lambs, choice, up to $112. Goats, choice (by head), $25-81.

Livestock prices are all given per hundredweight.

Subscribe to *The Republican*

MARYLAND COOPERATIVE EXTENSION

GARRETT COUNTY Cooperative Extension Service

UNIVERSITY OF MARYLAND
COLLEGE PARK – EASTERN SHORE

FARM-O-GRAM

Western Maryland Cash Grain & Hay Prices

Cash Grain Prices: #2 Yellow Shelled Corn, $3.49/bu.; Yellow Soybeans, $9.15/bu.; Red Winter Wheat, $3.70/bu.; Barley, $2.25/bu.; Oats, $2-2.75/bu.

Hay & Straw Prices: New Holland, Pa.: Alfalfa, $75-200/ton; Mixed Hay, $55-340/ton; Timothy, $70-170/ton; Grass, $50-200/ton; Straw, $90-175/ton.

Westminster: Alfalfa, $2.20-4.70/bale; Alfalfa Mix, $2-4.40/bale; Timothy, $2.20-3.60/bale; Timothy Mix, $1.10-3.60/bale; Grass Mix, $1.15-3.50/bale; Straw, $1.90-3.40/bale.

Winchester, Va.: Stocker-Feeder Cattle ($/100 wt.):

Steers: (200-300 lbs.), $96.00-107.50; (300-400 lbs.), $101-104.50; (400-500 lbs.), $92-102; (500-600 lbs.), $87-92; (600-700 lbs.), $80-88; (700-800 lbs.), $80.50-86; (800-900 lbs.), $76. Heifers: (300-400 lbs.), $70-82; (400-500 lbs.), $70-83; (500-600 lbs.), $73-84.50; (600-700 lbs.), $70.50-78.75.

Slaughter Cattle - Westminster:

Fed Steers: Choice & Prime, $76.75-81; Low Choice, $73-74.25; Holsteins, $65.75. Fed Heifers: Choice, $72-77.50; Select, $65-65.25; Holsteins, $55-60. Slaughter Cows: Breakers, $44-48; Boners, $38.75-42.75; Thin & Slow, $37.25 & down.

Ag Happenings 2009

To register for any of the following programs/workshops, persons should contact the Garrett County Extension Office at 301-334-6960, as seating is limited. Those who require special assistance to participate in the sessions are asked to contact Willie Lantz at 301-334-6960 at least one week prior to the event.

Mtn. Top Grazing Network Pasture Walk #6 will take place on Saturday, Oct. 24, at the Log Cabin Fence Company in Amity, Pa. (94 miles from Oakland), 10 a.m. until noon. The Log Cabin Fence Co. is a fencing and hoop structure business owned by Bill and Judy Iams of Amity. Visitors will see the company's production facilities and learn about the newest technology and innovations in fencing and hoop structures. For more information, persons may contact Walt Bumgarner at the Fayette County Office of Penn State Extension at 724-438-0111.

Mtn. Top Grazing Network Pasture Walk #7 will take place on Saturday, Nov. 7, 11 a.m. until noon, at the home of Mike and Kim Teter, 19900 Icy Lane SE, Oldtown. The Teters have a 541-acre beef and hay/pasture operation. During the 2008/2009 winter, their herd of 130 head utilized stockpiled forages for all but two months. For 2009/2010 the Teters hope to feed even less hay as they improve their grazing techniques. For more information, persons may call Derrick Bender at the Allegany County Extension Office at 301-724-3320.

Maryland Private Pesticide Applicator Recertification, Thursday, Dec. 3, 7-9 p.m. Grantsville Senior Center, 25 Durst Court, Grantsville.

The Garrett Co. Extension web site is located at www.garrett.umd.edu.

Preston County

Farm Service Agency Reports

Eric M. McCartney, County Executive Director
Preston County FSA Office
425 E. Main St., Suite 420, Kingwood, WV 26537-1793
304-329-1923

REPORTS NEEDED FOR SUPPLEMENTAL REVENUE ASSISTANCE PAYMENTS

Because of the delay in announcing the provisions of the Food, Conservation, and Energy Act of 2008, producers enrolling in the Supplemental Revenue Assistance Program (SURE) may not be aware that all 2008 crops were required to be reported in all counties in which they have an interest to meet the requirements of the program. This includes crops planted on cropland and/or non-cropland, including native pasture or improved grass that will be hayed.

Physical evidence of the crop in the field is not required for Farm Service Agency (FSA) to accept late-filed 2008 acreage reports.

"However, evidence of existence or disposition must be provided," stated Preston County executive director Eric M. McCartney.

The following requirements for 2008 SURE include: Producers must report all crops in all counties in which they have an interest; late-filed fees shall be waived for late-filed 2008 acreage reports and physical evidence in the field is not required; and if the actual use of a crop is different from the intended use reported, the producer may report the final use to the county office; however, the intended use shall not be changed.

The provisions noted are for 2008 only. For 2009 and 2010, normal acreage reporting requirements will be applied.

More details on the 2008 SURE program are available at county FSA offices or online at www.fsa.usda.gov.

Benefit Bake Sale

For **Bertha Green**

Saturday, Oct. 24, 11 to 3

Browning's Foodland Lobby

Oakland, Md.

For more information, please call:
Sandy at 301-334-3066
or Patty at 301-616-4800

Benefit Bake Sale

4-H Club News

COUNTRY EXPLORERS

by Kenya Rinker, reporter

The Country Explorers 4-H Club held its Sept. meeting at St. John's Church. Before the meeting, the group picked up trash along Blue Ribbon Road.

On Aug. 19, J.B. Gnegy held a blood drive for the Red Cross at the Pleasant Valley Community Center.

The Teen and Adult Forum will be held in Ocean City from Nov. 20 to 22.

The group planned a fall social for the next meeting.

MAKE LIFE A LITTLE EASIER!

Bring your pet to our

Self Serve Pet Wash

Bathe, De-Flea, De-Tick, De-Skunk and Dry Them

They will be able to shake when they're done and you'll have **NO MESS AT HOME!**

Located at the Southern Auto Spa

Across from Southern High School

GRAND CENTRAL'S MATTRESS max

FLOOR MODEL

BLOWOUT!

UP TO 50% OFF

TNT 21st century SLEEP SYSTEM

NATURE'S FINEST TENSION RELEASE

Synergy ViscoPEDIC

ENGLANDER Since 1894

BETTER SLEEP, BY DESIGN™

SELECT FLOOR MODEL MATTRESS SETS

MATTRESS max 301-387-7810

Dry Dock Plaza

19509 Garrett Highway, Deep Creek Lake

Mon. - Thurs., 10-6; Fri. & Sat. 10-7; Sun. 10-5

The Arts

Numerous Prizes Awarded During Tall Tale Festival

The winners of the annual Autumn Glory Tall Tale Storytelling Festival, held recently in the Fellowship Hall at St. Paul's United Methodist Church in Oakland, have been announced. Participants competed in two divisions: student and adult.

Brandon Hill, Joey Custer, Hayden McLaughlin, and Nathan Tasker of Dennett Road Elementary School won first place with a story called "The Saber-Toothed Tiger." The boys augmented their tale with song, mime, and leprechaun characterizations.

"After escaping from Ireland to London and then to Paris, the leprechauns finally got the better of that pesky saber-toothed tiger, who ended up stuffed in the Paris Museum of Natural History," said festival director Dr. Gail Herman about the tale.

Second place went to Angelica Michaels for her story called "Animal Shenanigans."

Joe McClosky, whose story was called "Joe, the Lonely Old Fisherman and His Big Blue Marlin" won third place.

Other storytellers who won prizes were Katelin Rank, Best Dialog, "Princess Bunny Meets Country Bunny"; Julia Hershman and Haley Chapman, Most Creative, "Bob the Monkey and Lulu the Butterfly"; Justin Shafer, Best Developed Story, "The First Turkey Festival"; and Cheyenne Garrett, Best Ending, "Guard Cat."

Other winners were Brianna Le May, Best Prop; Madi Hazelwood, Best Costume; Audrey Lapp and Alysia Smith, Most Expressive; and Jenna Wilhelm, Best Gestures, poem story by Joe Cippolini titled "Amoeba."

Brant Miller and Anna Holtschneider won the Best Good-Bad category for their "Lost at Disney."

"In this type of story, the audience has a part," Herman said about the good-bad category. "They chant, 'That's good' and 'That's bad' at appropriate times."

Brant and Anna's class created the story with Herman when one student told about a true experience.

The other winners in the children's division were Jalen Beeman, Most Confident Teller, "The Dinosaur Who Wanted to Fly"; Kerri Kordyban, Most Poignant, "Johnny Appleseed and the (toothless) Snake"; Chelsea Davis, Best Pacing; Emily Tichnell and Loren Moon, Best Articulation and Speech, "Journey to the Mouse House"; Rachel Reams, Bailey Brown, Megan DeBerry, and Maylia Teets, Best Ensemble Tellers, "A Beary Interesting Day"; and Winnie Dong, Best Production, "Sally and Tom."

The following Broad Ford Elementary School teachers encouraged students to participate in the festival: Debbie Stuck, Barbara Heilig, Jenny Neville, Romona Stevenson, Robin Taylor, Kim Weimer, Annalea Catulle, Dave Yoder, Amy Fianigan, and Danielle Hazelwood.

These teachers at Yough Glades Elementary School also encouraged students to take part in the event: Linda Goodrich, Tammy Blythe, Barbara Ponceroff, Linda Martin, and Cynthia Shaffer.

Teacher Kari Elliott at Dennett Road Elementary School also provided assistance.

The winners of the adult division were Jeanne Walton, Keyser, W.Va., first place for her story about creation and where most of the brains went (to women); Howard Payne, Ijamsville, second place for a story involving baseball when he was younger; Betty Rouse, Swanton, Most Humorous, "Pantyhose"; and Joan Whetsell, Addison, Pa., Most Original for her story about an apparition.

Whetsell directs a theatre troupe in Addison. Her next show called "Addison Apparitions" will be held on Friday, Oct. 30, at 7 p.m. at the Addison Methodist Church social hall.

Other adult tellers at the Autumn Glory Tall Tale Storytelling Festival were Bob Spear of Swanton and Larry Penman of Allegany, N.Y.

The American Association of University Women and parents of some of the student storytellers provided items for the second-hand book sale. Proceeds from the festival went to the AAUW's Scholarship Fund, which is given to the Garrett County Foundation.

HUMBERSON, BOWMAN BOOST NORTHERN BAND, CHORUS – Local businessmen Jerry Humberson and Bryon Bowman recently contributed to the Northern High School band and chorus programs. Humberson gave his time and material to completely repaint and redesign the Northern High School marching band trailer. In addition, Jearbryo's restaurant, owned by Bryon Bowman and Humberson, sponsored a "Spirit Night" at which half of the proceeds raised one evening were donated to the Northern Band Boosters program. Janice Spiker, band boosters president, said the members are thrilled with the latest donations. "The Northern band, color guard, and chorus program all benefit from this generous donation," Spiker said. "The kids involved in these programs are working exceptionally hard this year to compete with schools who are much larger and well-funded. We are very grateful to Jerry and Bryon for their generous donations and commitment to the kids and to the programs." Booster treasurer Libby Anderson noted that the next large expenditure the band is facing is the replacement of band uniforms. "At a cost of $600 for each uniform, this is a lofty goal and expenditure," Anderson said. The band is currently seeking donations from local individuals and businesses to help fund the purchase of the new uniforms. Any donations to the Northern High School Band Boosters will be greatly appreciated, Spiker said, and can be sent to Northern High School, c/o Duane Salisbury, 86 Pride Parkway, Accident, MD 21520. Pictured from left are Salisbury, band director; Julie Miller, boosters vice president; Jamie Andres, boosters secretary; Bowman, owner of Jearbryo's; Spiker; Anderson; and Debbi Beachy, chorus director.

GLAF's 2010 Season Announced; Subscription Discount Available

The Garrett Lakes Arts Festival (GLAF) has announced its Garrett Performing Arts Series of events for 2010. Organizers are also announcing a season subscription discount valid until Dec. 31 of this year.

Persons may purchase a season subscription at a 20% discount until Dec. 31, making the price $120 for adults and $24 for students. Season subscriptions represent one ticket for each event, and guarantee preferred seating, a spokesperson said. Subscriptions may be purchased online at www.artsandentertainment.org or by calling the GLAF office at 301-387-3082.

The series will begin with a Saturday, April 24, performance of the Yu Wei Chinese Dance Collection, to be held at the Garrett College auditorium.

"Yu Wei's captivating dance visions have been holding American audiences spellbound," a spokesperson said. Tickets are $15 for adults, $5 for students, and free for children 5 years and younger. This community event will also correlate with school performances for Garrett County students.

GLAF will present the West Virginians on Friday, May 21, at the Garrett College auditorium. The West Virginians are a nationally recognized 13-member choral ensemble, originating from Alderson-Broaddus College, with a repertoire of Christian contemporary, rock, country, jazz and chamber music. Tickets are $15 for adults, $5 for students, and free for children 5 years and younger.

This event will also include performances for local students.

The "groundbreaking, category-shattering" trio Time for Three will take the stage at Wisp Resort on Saturday, June 19, according to the spokesperson.

"This charismatic and enthusiastic ensemble (two violins and a double bass) transcends traditional classification with elements of classical, country western, gypsy, and jazz idioms forming a blend all its own," the spokesperson said. Tickets for this event are $30 for adults, $5 for students, and free for children 5 and younger.

The annual free Independence Day Concert and three free days of Chautauqua, under the tent on the Garrett College lawn, will be held in July. The July 4 concert will feature a joint performance by the Garrett Community Concert Band and the Garrett Choral Society. The concert will begin at 7:30 p.m. and will be followed by the fireworks off Marsh Mountain.

The July 5-7 Chautauqua will offer performances by scholars portraying famous persons, relaying the events and accomplishments of their time.

The return of the Pittsburgh Symphony Orchestra to Deep Creek Lake is next in the line-up. The summer of 2010 marks the fourth hosting of the PSO. This weekend will feature a pops concert on Friday, July 16, and a classical performance on Saturday, July 17. Both concerts are the result of support from Wisp Resort, and will be held in the Lodge at Wisp, beginning at 7:30 p.m.

Tickets for each evening are $35 for adults, $5 for students, and free for children 5 years and younger (but tickets are required).

GLAF's 2010 performing series will conclude Saturday, Aug. 7, at Garrett College with the six-time Grammy Award nominee John McCutcheon.

The folk musician, composer, and singer will perform traditional, topical, and instrumental works for people of all ages, the GLAF spokesperson said. McCutcheon is a master of the hammered dulcimer, banjo, mandolin, fiddle, and guitar. Tickets are $20 for adults, $5 for students, and free for children 5 years and younger.

"Garrett Lakes Arts Festival's mission is to enrich the lives of our community by offering high quality arts and arts education programs," said the spokesperson. "True to the mission, GLAF offers its outstanding performances at the lowest possible cost. Ticket income represents only about one-fifth of the actual expense of providing the performances."

The 2010 season sponsors are First United Trust and Investments and Wisp Resort. Large gifts and grants have been given by Audrey and Howard Naylor, the Garrett County Arts Council, the Maryland State Arts Council, and the National Endowment for the Arts.

Businesses and individuals interested in becoming a 2010 sponsor are invited to contact the GLAF office at 301-387-3082. Persons may also make contributions by mail to GLAF at 687 Mosser Road, McHenry, MD 21541.

Southern Garrett Band Wins First At Musselman

The Southern Garrett Marching Band, under the direction of Joshua Elmlinger, took first place in Group I at a Tournament of Bands (TOB) competition hosted by Musselman High School in Inwood, W.Va., on Saturday. Southern, competing against three other Group I bands (including Northern Garrett), earned a score of 84.45, the group's highest to date.

Currently Southern Garrett is ranked 9th out of 45 Group I bands in the Atlantic Coast conference. The group has remained in the top 10 throughout the season, which constitutes one of the best records in the band's history.

In addition to winning first place, the band took the specialty awards for best auxiliary (color guard) and best drum line.

The other bands in Group I scored as follows: Brunswick High School, 82.6; Hancock, 78.25, and Northern, 76.55.

Duane Salisbury, director of the Northern Garrett Marching Band, said he was pleased with his group's performance.

"Considering the weather, the fact that we were missing seven students who were ill and at home, and the fact that the drum majors and percussion pit had to be located on the track instead of the field because of field conditions, I would say they handled everything very well," Salisbury said. "We are a very young and developing band. Our students are laying a foundation for continued development in the future."

Elmlinger also commented on the unfavorable conditions at Musselman, noting that it was cold, rainy, and the field was muddy. Because of the mud, the keyboard players (the pit) were placed outside a fence surrounding the field, making for a much larger separation between the pit and the band, as also noted by Salisbury.

"The kids put on another good show despite the terrible performance conditions," Elmlinger said. "We are continuing to grow each week, and the kids are getting better and better."

This Saturday, both local marching bands will compete in the TOB Chapter 13 Championships at South Hagerstown High School. The winner of the chapter contest will go on to the Atlantic Coast Championship in Hershey, Pa., on Nov. 1.

Tournament Of Bands Results Are Announced

The 32nd annual Western Maryland Tournament of Bands, sponsored by the Southern Garrett Band Boosters, was held on Oct. 10 during the Autumn Glory Festival, and eight bands took part in the judged event. As it was a sanctioned Tournament of Bands (TOB) competition, the bands were separated into groups depending on the number of playing members.

The host band, Southern Garrett, performed in exhibition, which means the group was judged as the others, but was not eligible for awards.

The results of the event are as follows:

In Group I competition, Northern Garrett Marching Band earned a score of 75.05, coming in second to Hancock High School, which earned a 76.85. Northern won the specialty awards for best drum major and high visual, while Hancock won for best percussion, auxiliary (color guard), and music.

In Group 2 competition, Lewis County High School from Weston, W.Va., took first place with a score of 80.45. Second place was won by Petersburg High School with a score of 73.45. The specialty awards of drum major, music, auxiliary, and visual went to Lewis County. Petersburg won for high percussion.

In Group 3 competition, Fort Hill and Allegany high schools went head-to-head. Allegany won first place with a score of 86.40 and took the specialty awards for percussion, music, auxiliary, and visual. Fort Hill's score was 81.5, and the band won the award for best drum major.

Elkins and Philip Barbour high schools competed in the Group 4 category. Philip Barbour took first with an 81.45, just edg-

Continued on Page A-15

The Bookworm

HAROLD ROBBINS' THE SHROUD

by Junius Podrug

C. 2009, Forge, $25.99; 336 pages

On your monthly calendar, there are several days you eagerly await. Fridays, for one. Can you say "weekend?" And paydays. Can't live without them.

So what do you do for pay? For most of us, it's whatever the boss says or whatever a client needs. The fact of the matter is that those with the checkbook call the shots.

But would you do something that your gut is shouting at you not to do? In the new novel *Harold Robbins' The Shroud* by Junius Podrug, Madison Dupre has an exciting new job. And she hopes to live through it.

Once upon a time, Maddy Dupre stood up for what was right by returning a priceless artifact to the country from which it was stolen. That innocent but well-meaning action enmeshed her in a scandal and destroyed her career.

Broke and living several steps down from the high life she once enjoyed, Maddy is amazed but suspicious when her old nemesis, Henri Lipton – who was supposedly dead – contacted her about a wealthy client who wanted something big. And big money was attached to the assignment.

Henri's employer, Boris Alexandrovich Nevsky, was a man of deep pockets and a dark soul. Nevsky, a political and religious Russian zealot, would think nothing of killing to get what he wanted … and what he wanted was the answer to a mystery.

The Image of Edessa was, according to legend, a portrait of Jesus done on behest of a 10th-century king. It had been used as an icon in battle and was the link between Eastern and Western Christianity. While there was a trail of clues to its whereabouts, it was last seen centuries ago.

And Nevsky wanted it.

Hungry for money (and just plain hungry), Maddy flew to Dubai and took the job, even though she really didn't want it. But there were things that didn't add up. Why was Lipton asking her to fly to Turkey to get information he could get online? Why was a former KGB officer so eager to seduce Maddy? How was Nevsky's daughter involved in this? And why would so many people want Maddy dead?

Although I'm a Harold Robbins fan from way back, I wasn't all that impressed with this novel right away. The first few pages of *The Shroud* felt like a "cozy" mystery to me, and I was in the mood for some old-fashioned Robbins bite.

I was glad I stuck with the book, though. Author Junius Podrug (who was chosen by Robbins' estate to carry on Robbins' writing) gets into the international intrigue, nasty bad guys, and edgy scenes quickly. From that point forward, you're in for a wild ride from New York to the Middle East to Turkey to Venice and back. Plus – at the risk of being a spoiler – this novel is surprisingly timely.

If Dan Brown isn't writing fast enough for you, or if you're a fan of international mysteries, this book might tide you over for awhile. *Harold Robbins' The Shroud* is a book you should add to your calendar.

MIDNIGHT SHOWING ON WEDNESDAY 10.28.09 AT 12:01 AM

TICKETS ON SALE NOW!

GARRETT CINEMAS

Deadline For *Ginseng* Journal Entries Nearing

Garrett County area writers are reminded that submissions for the journal *Ginseng* are due in the office of the Garrett County Arts Council by 4:00 pm on Nov. 2. Writers are encouraged to submit entries of poetry and creative writing for consideration by the editors of the publication.

Anyone residing in the Garrett County area or any member of the Garrett County Arts Council is eligible to take part.

Any written genre or combination of genres will be accepted, with a maximum of eight pages or 2,500 words per author. All entries must comply with the established guidelines in order to be considered for publication. Entries must be previously unpublished, original works. The entries can be typed copies mailed to or dropped off at the arts council office in Oakland, or they can be e-mailed.

To receive a copy of submission guidelines or obtain more information, persons may contact the Garrett County Arts Council at 301-334-6580 or come into the Gallery Shop at 206 E. Alder Street, Oakland.

Arts at a Glance

www.garrettarts.com

THURSDAY, Oct. 22

• ***The Boys Next Door***, a play by Tom Griffin at Our Town Theatre, Oakland, 8 p.m. The play follows four young mentally challenged men who live in a group home as they deal with everyday issues. Required reservations may be made by calling OTT at 301-334-5640. Tickets are $5 for this night's show.

• ***Dracula***, a play by Steven Dietz, produced by the West Virginia University Division of Theatre and Dance, Lyell B. Clay Concert Theatre of the Creative Arts Center, Morgantown, W.Va., at 7:30 p.m. Tickets are $15 for the general public, or half-price for groups of 10 or more. For more information or to obtain tickets, persons may call the box office at 304-293-SHOW (7469), Monday through Friday, 9 a.m. to 6 p.m., or buy them online at www.ticketmaster.com.

FRIDAY, Oct. 23

• ***The Boys Next Door***, a play by Tom Griffin at Our Town Theatre, Oakland, 8 p.m. Tickets for this showing are $8 each. See additional information above.

• ***Dracula***, a play by Steven Dietz, produced by the West Virginia University Division of Theatre and Dance, Lyell B. Clay Concert Theatre of the Creative Arts Center, Morgantown, W.Va., at 7:30 p.m. See information above.

SATURDAY, Oct. 24

• ***The Boys Next Door***, a play by Tom Griffin at Our Town Theatre, Oakland, at 2 p.m. and 8 p.m. Tickets for this showing are $5 for the matinee, $8 for the evening show. See additional information above.

• ***Dracula***, a play by Steven Dietz, produced by the West Virginia University Division of Theatre and Dance, Lyell B. Clay Concert Theatre of the Creative Arts Center, Morgantown, W.Va., at 7:30 p.m. See information above.

SUNDAY, Oct. 24

• ***Dracula***, a play by Steven Dietz, produced by the West Virginia University Division of Theatre and Dance, Lyell B. Clay Concert Theatre of the Creative Arts Center, Morgantown, W.Va., at 2 p.m. See information above.

MONDAY, Oct. 26

• **GLAF Annual Meeting**, at the Garrett College Art Gallery, 7:30 p.m. The annual meeting of the Garrett Lakes Arts Festival is open to members and individuals who wish to become members. (The membership fee is $35.) For more information, persons may call the GLAF office at 301-387-3082.

EXHIBITS

Through Oct. 23: **Fine Art Photography by Angie Sincell** exhibit, Garrett College Art Gallery. Twenty fine art photograph pieces by Sincell are currently on display.

Through Oct. 31: **Rediscovering My Artistic Voice**, an exhibition of oil and acrylic paintings and painted trays by Julia Hoffmann at the Gallery Shop, 206 E. Alder Street, Oakland. Information: 301-334-6580 or www.garrettarts.com. Gallery hours: Monday through Saturday, 10 a.m. to 5 p.m.

Serving the Garrett County Arts Community Since 1976

Garrett County Arts Council

206 E. Alder St., Oakland, MD 21550 GCAC 301-334-6580

GARRETT CINEMAS

Call for Movie Times (301) 387-2500

GIFT CERTIFICATES AVAILABLE

FRIDAY, OCTOBER 23rd - TUESDAY, OCTOBER 27th

SAW VI (R) FRI 4:30, 7:00, 9:30 SAT-SUN 11:30, 2:00, 4:30, 7:00, 9:30 MON-TUES 5:05, 7:25	**WHERE THE WILD THINGS ARE** (PG) FRI 4:20, 6:40, 8:50 SAT-SUN 11:50, 2:00, 4:20, 6:40, 8:50 MON-TUES 5:10, 7:40
ASTRO BOY (PG) FRI 4:25, 6:50, 9:00 SAT-SUN 11:45, 2:20, 4:25, 6:50, 9:00 MON-TUES 5:50, 8:10	**CIRQUE DU FREAK: THE VAMPIRE'S ASSISTANT** (PG-13) FRI 4:45, 7:15, 9:45 SAT-SUN 12:00, 2:25, 4:45, 7:15, 9:45 MON-TUES 5:20, 7:45
PARANORMAL ACTIVITY (R) FRI 4:50, 7:30, 9:50 SAT-SUN 12:25, 2:30, 4:50, 7:30, 9:50 MON-TUES 5:15, 7:30	**COUPLES RETREAT** (PG-13) FRI 4:35, 7:05, 9:35 SAT-SUN 11:40, 2:05, 4:35, 7:05, 9:35 MON-TUES 5:30, 8:00
LAW ABIDING CITIZEN (R) FRI 4:40, 7:10, 9:40 SAT-SUN 11:30, 2:10, 4:40, 7:10, 9:40 MON-TUES 5:00, 7:50	**THE STEPFATHER** (PG-13) FRI 5:00, 7:20, 9:30 SAT-SUN 12:10, 2:30, 5:00, 7:20, 9:30 MON-TUES 5:40, 8:05

Showtimes Available at www.garrettacinema.com

"Adopt A Shelter Dog," Says GC Humane Society President

A VERY HAPPY ENDING – Shown here is Bukkus, a cattle dog mix, with his new owner, Gina Leese. "She came to the Garrett County Animal Shelter this week to find the perfect dog, and after several introductions/walks with other dogs, Bukkus stole her heart with his happy and loving personality," said local Humane Society president Lisa Baker. "He is a good example of the nice dogs that come into our county shelter that need a new home. After several weeks of waiting, Bukkus finally has a new home!" October has been deemed Adopt a Shelter Dog Month, and Baker is encouraging potential pet owners to consider adopting from their local shelter. See story. Photo by Lisa Baker.

by Lisa Baker, GC Humane Society president

Petfinder.com has declared October as Adopt a Shelter Dog Month. According to Petfinder, there are over 200,000 dogs available for adoption on this web site alone.

Petfinder is a pet search engine that encompasses the entire United States. It only lists animals from rescues or shelters, *no* breeders or pet shops.

The Garrett County Animal Shelter, which is operated by the county government, takes in 1,300 animals per year. Less than 1/3 of them, however, are adopted. Many are taken to rescues by HART, and many are never adopted.

At any given time our shelter can have two to 12 dogs available for adoption. Most of them are large breeds such as hounds, shepherds, Labs, and sometimes the facility has medium breeds like beagles or "Heinz 57s."

When looking for your first or next pet, research what kind of dog you want first. Many web sites, including Petfinder.com, have information about various breeds, and you can also consult a book at the library about dogs.

You must also consider the time and money it will require to have a dog.

Please adopt from your local shelter or from an adjoining county shelter; by doing this you are truly saving a life.

To view adoptables in your area, check your local paper, or go to Petfinder.com and enter your zip code to search what dogs are available in the tri-state area.

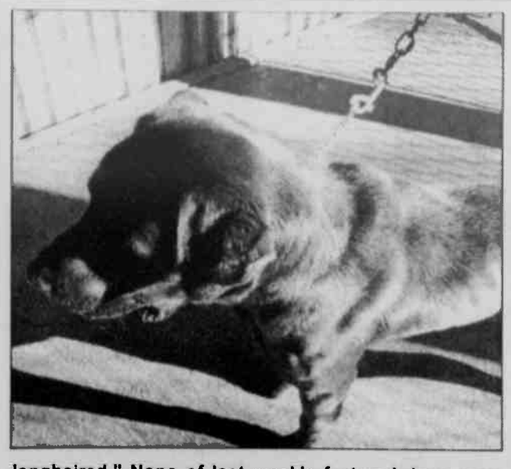

CANINES LOOKING FOR HOMES – A young black/brown hound (left) was recently picked up as a stray and is currently housed at the Garrett County Animal Shelter. "He is very thin but friendly," said a Humane Society spokesperson. Also in need of a new home is a chocolate Lab (right). He was adopted earlier this year, but was picked up running at large. "He is very energetic and will need to be neutered and taught some manners," said the spokesperson. "Also looking for new homes are two beautiful tabby siblings (not pictured). One is shorthaired, and one is longhaired." None of last week's featured dogs were adopted, but Bukkus from previous Adorable Adoptables did get a new home. Whiskey, the large white cat with spots featured previously, is still available for adoption. "The shelter was full to the hilt with dogs and cats this week, so HART took some out to rescue, which made some much needed room," the spokesperson noted. For more information, persons may call the shelter at 301-334-3553. Located along Oakland Sang Run Road, the facility is open Monday through Friday.

Notes From Bittinger

by Joan Glotfelty Sussman

Beware of the Ides of October, because that was when our first real snowfall happened. It was only about one inch, but it covered the ground. But it was not even close to the big snow in State College at the Penn State University. They got at least six inches, and it really hurt their homecoming weekend.

Although the thermometer is still hovering around the freezing mark, it doesn't look like it outside. It is a lovely autumn day with cobalt blue sky and brilliant sunshine. And my small maple tree is still the brightest orange possible. The field that is rented out still has its pale beige corn crop. I guess they plan to pick white corn ears.

I still hope very much that we will get a real Indian summer with warm weather. But we already have enough dead leaves for small children to rake into a big pile to jump into.

I got lucky Sunday afternoon. I decided to look for a good football game, and when I turned on CBS there were my Steelers. And my favorite, Palamalu, was back and he did a good job. The first play I saw was a great tackle by him, but I was too late to see his interception. The bottom line was that the Steelers handily beat the Cleveland Browns.

I am trying to recruit my cousin Nadine Buckle into the Steelers' fan tent. Since she is from Fairfax, Va., she is a long-time fan of the Redskins. I told her, "You are in Steeler country."

It is wonderful to have someone here with me. She is dreading the daily commute to Cumberland, but she loves her job there at St. Luke's Lutheran Church in downtown Cumberland. She hopes she can find someone from up on the mountaintop to share the drive. So if anyone knows of anyone who has a job in Cumberland, Nadine's schedule is pretty flexible. Please let me know.

And her sweet small Dalmation just loves the farm, because instead of always being confined to the leash because of the heavy traffic in their neighborhood, she can run around my yard. And luckily, Boo likes her company.

I sadly learned that the last horse on our farm died last week. It was Carol's the Great Gatsby. We need to find a gentle somewhat elderly horse or large pony to fill the void.

My grandfather "Pappy," Oral Glotfelty, continued to have a couple draft horses even after he got his first tractor. Believe it or not, that old Farm H is still usable. So most times during the 20th century, our farm had an equine presence. I certainly miss the ability to get on a horse and view autumn's beauty on its back. The last time I did that was in 1991, a few months before my beloved Joey went into the greener pastures in the sky.

If anyone in America is still questioning the need of health insurance reform, they couldn't have watched the news last week. For one thing, an insurance company refused to include a baby who was pleasantly plump, but in no way obese. He was in the 98th percentile for both height and weight. So he was just somewhat big for his age, but that is perfectly normal. But they said he had a pre-existing condition – obesity!

Luckily, his father happened to be an anchor on a local news program. When he informed the world of his family's abuse at the hands of the insurance company, they changed their minds. But not all families are lucky enough to have a family member with clout.

But that's nothing compared to a report from an insurance firm's consulting firm. If the Senate passes the Bachmann bill, it will mean huge increases in premiums for all Americans. I don't know why they don't go into the Senate chamber with loaded guns and hold them up to the senators. Anyone who still believes that they can allow market force to keep them in line is dreaming.

I don't know why the insurance sector bothered to release clearly false reports that didn't make it look very good. They already ruined any case of meaningful reform in August with the phony grassroots town meetings. They scared Congress members, making them afraid that if they backed real reform, it might affect their chance for re-election. But it's almost like the present bill does nothing to address the real problem: unaffordable insurance premiums. And there is still no competition in the health insurance market.

But there are no measures to cut the cost of health care, except moving toward computer medical records. And no sign of anything to limit the cost of insurance.

Can you believe that someone paid $1,500 for a chunk of Elvis Presley's hair from his big haircut when he joined the army? What can you do with a chunk of hair from a dead star? I can't imagine how they can display it. That is one person that is not feeling the pinch of our economy.

John Kerry is in Afghanistan, and it is clear that he has an excellent grasp of the situation there. He does not see any emergency in Afghanistan right now. They will take several months to conduct a better, honest election. That is when we will know everything to make a rational and intelligent decision about what America's policy should be there.

We need to be careful to assess whatever we do and the effect it will have on Pakistan. If we call a victory in Afghanistan, it will decline the number of radicals on its border. Maybe more troops will drive them out, but it will not mean that they are dead or gone forever. They will just go next door into Pakistan, which has nuclear weapons.

Some are calling our commander-in-chief weak and indecisive while he tries to put together a well-thought-out strategy for the region. Bush's response to Sept. 11 was fast – too fast without a look at the total picture.

After I saw John Kerry today, I remembered one criticism by the Swift crowd that he wasted ammunition. But look at what we wasted in Iraq – thousands of service people's lives, hundreds of billions of dollars, and lots of military hard work and ammunition. They won't be able to put a quick big W on the war against terror. Maybe it felt good to Bush that he acted quickly and forcefully. But he aimed all our guns in the wrong direction. Did he really believe that he scared our enemies so that they wouldn't dare attack America? No. That is pure fantasy.

And after nine years and untold numbers of American lives, did we really make progress in the war of international terror threats? No.

I have no doubt that the well-being of America never left President Obama for an instant. And that goes beyond the question about our military policy.

I just heard a Republican who opposed health care reform because he said it would cost $10 billion per year. Yes, that is big money. What about the $10-15 billion per month that the Iraq and Afghanistan wars already cost? And what about the thousands of Americans dying every year because they don't have health insurance? Those are American citizens, not illegal immigrants. Maybe some people feel that is a positive, since it means fewer people competing for too few jobs.

I wonder how many Americans would support a new policy – no Medicare for people with a disability. That would save a lot of money, but of course it would mean that I would die. Is my life worth anything?

MASTERMIND DESIGNZ
Signs • Banners
Vinyl Decals • Graphics
Photography • Logos
240.321.4899

Cimaglia Foot Care
Dr. Cathy Cimaglia, Podiatrist, is pleased to serve the Oakland community in all their foot care needs.
• Heel Pain • Warts
• Ingrown Toenails • Diabetic Foot Care
• Nerve Pain • Diabetic Shoes
69 Wolf Acres Drive, Oakland, Md
(behind old Treasure Island)
301-334-3647

PERSONAL INJURY
FAMILY LAW
PROPERTY
CRIMINAL
LAW OFFICES OF
Angela Blythe
Admitted in Maryland & West Virginia
301 334 3522
Three South Third Street Oakland MD 21550
angelablythe@verizon.net

Jean Bryon's Catering
Small or Large
Let Chef Bryon Bowman with his 30+ yrs. Experience plan your next party or event!
301-387-7667
www.jeanbryons.com

Let Archie's help with Thanksgiving Dinner
Order Your 22 lb. Smoked Turkey NOW!
Homemade sides of cornbread, macarani and cheese, baked beans, coleslaw, green beans and more available by the pound.
Turkey: $60.00
Turkey Package for 10-15 People: $110
Place order by Sunday, Nov. 22
Turkeys will be ready for pick-up on Thursday, November 26, between 11 a.m. and 1 p.m.
Archie's BARBEQUE
Call or stop by today to place your order!
25259 Garrett Hwy., McHenry
301-387-7400
Closed Thanksgiving Day except for pre-ordered turkey pick-up (11 a.m. - 1 p.m.)
Turkeys are prepared with our unique dry rub and slow-smoked until golden brown. Like no other turkey!

Shaffer Oakland, MD
FORD Ford MERCURY
301-334-2121 1-877-334-8501
We want YOUR USED VEHICLE!
• We'll pay you NADA book value, for your trade-in.
• We'll make your 1st payment (up to $400).
• We can get the vehicle *you want from:* another FORD dealer, or from the auction!
• This offer ends October 30, 2009.
• We finance extended warranties at 0%. www.shafferfordoakland.com

The ROSE TRELLIS
Gifts & Crafts Collectibles
McCall's Candle of the Month
Mulled Apple Cider
25% OFF
Mon. - Fri. 10 to 5; Sat. & Sun. 10 to 3
232 E. Alder St., Oakland
301-533-4445

IT'S BACK!
Monday Night
Prime Rib Special
8 oz. USDA Choice Angus Prime Rib, Baked Potato, Fresh Veggie, and Mixed Greens Salad
ONLY $14.95
Cornish Manor
Restaurant & Lounge
830 Memorial Drive, Oakland
301-334-6499

SPECIAL STORE HOURS:
10 AM - 7 PM
One Day Only!
10/30/09
Save BIG!
October 30
10 a.m.-7 p.m.
Freaky Friday
IT'S OUR 11TH ANNUAL EVENT!
What a great time to start your Christmas Shopping!
40% OFF
Any One Regularly Priced Item
Friday, Oct. 30, 2009, only.
plus 10-30% Off
Additional Regularly Priced Items
Friday–Sunday, Oct. 30, 31 & Nov. 1, 2009.
(Discount revealed at checkout)
Offer applies to regular priced in-store merchandise and may not be combined with any other special offer or discount. No special orders, no refunds or exchanges.
Four All Seasons Gift Shoppe
Dry Dock Plaza, Deep Creek Lake
301-387-8087

SPORTS

Huskies Crush Bishop Walsh, Lose To Mtn. Ridge; Get Ready For Playoffs

The Northern High School girls' soccer team wrapped up its regular season by beating Bishop Walsh on Monday at home, 9-1, before falling to Mtn. Ridge on Wednesday in Frostburg, 4-3. The Huskies finish the regular season at 12-2 and will occupy the #2 spot in the 1A West Region playoffs.

Northern grabbed a 3-0 halftime lead, getting its first goal at the 10:05 mark when Kaitlynn Fratz received a pass from Sydney McFarland for the finish from about 12 yards out.

Adria Graham struck an unassisted goal at the 7:29 mark by beating her defender and the on-rushing keeper off the dribble to complete the uncontested goal. Less than a minute later, McFarland got on the end of a pass from Graham at the 6:57 mark to give the Huskies the lead at the intermission.

In the second half, Graham recorded two goals when she got on the end of a pass from McFarland at the 35:08 mark, and then finished a power shot 48 seconds later off a diagonal pass from Kiersten Butler at the 34:20 mark.

Fratz had an unassisted goal at the 32:29 mark when she dribbled through several defenders for a far-post finish. McFarland and Graham hooked up again at the 27:43 mark when Graham slotted a ball to McFarland on the left for a 15 yard finish.

At the 28:31 mark, Whitney Murphy ran on to a loose ball in the goal area for a point-blank shot before Callie Vernon earned the Huskies' last goal of the evening off a pass from Tara Goff with 14:07 remaining.

Bishop Walsh's Caroline Hughes completed a penalty kick goal for the Spartans with 9:57 left in the game.

The Huskies finished the victory with 27 shots to Bishop Walsh's 5, and held an 8-1 advantage on corner kicks.

Northern goalie Brittany Mallow had four saves, while the Spartans split time in the goal with Caroline Hughes earning five saves and Maggie McGill earning 13.

"The girls really played well tonight," said head coach Jeff Graham. "Our seniors put it all on the line out there; Adria Graham, Nikki Diehl, Kaitlyn Walker, Britta Allen, Brittany Mallow, Tara Goff, and Kayley Green have been solid performers for our team, and had a great regular season finale."

The Huskies' junior varsity team beat the Spartan jayvees by a 7-0 margin. Northern's Tonya Becker got the first goal off a pass from Kirsten Rayner, before Rayner finished a shot off a pass from Haley Margroff.

Rayner then completed the first half scoring off an unassisted strike. In the second half, Northern's Lisa Umbel got on the end of a cross from Margroff, and Chelsea Diehl scored directly off a corner kick. Becker found the back of the net for her second goal of the evening off a pass from Brittany Carney, before Margroff finished the scoring off an unassisted goal.

On Wednesday evening, Northern's Kaitlynn Fratz got the Huskies on the board first at the 37:56 mark with an unassisted shot from about 12 yards out on the right.

The Miners' Quincy Hegeman tied the game at 1-1 with 10:34 left in the half off of a direct free kick goal.

In the second half, Mtn. Ridge's Shyler Phillips collected a pass from Hegeman in the goal area and finished the point blank shot to give the Miners the lead. Less than two minutes later, Mtn. Ridge's Stephanie Fazenbaker finished a penalty kick at the 27:00 minute mark.

McFarland brought the Huskies back within a goal off a pass from Graham at the 18:32 mark, before Mtn Ridge's Fazenbaker received a diagonal pass from Hegeman for a goal at the 12:40 mark.

Graham attempted to pull Northern back into the game with 1:28 remaining from about 25 yards out off a square pass from Fratz; however, the Miners were able to hold on for the 4-3 victory.

The Huskies led in shots 11-6 and the Miners held a 1-0 edge on corner kicks. Mallow had two saves in goal for Northern, and Heather Shipe had eight for the Miners.

"Our girls have demonstrated that they know how to win," said Coach Graham, "so we'll go back to work and get ourselves ready for the playoffs. These are the only games that count now."

The Huskies' junior varsity team fell to the Miner jayvees by a score of 1-0 off an extra-time goal from Shae Winner. Northern's junior varsity team completed its season with a 7-2-2 record.

The Huskies' varsity team will host a 1A West Region Quarterfinal match on Tuesday, November 3. The girls' soccer draw will be held on Monday, October 26.

NORTHERN (9)
BISHOP WALSH (1)

Northern	3	6	- 9
Bishop Walsh	0	1	- 1

First Half

N - Kaitlynn Fratz assisted by Sydney McFarland, 10:15.

N - Adria Graham unassisted, 7:29.

N - McFarland assisted by Graham, 6:57.

Second Half

N - Graham assisted by McFarland, 35:08.

N - Graham assisted by Kiersten Butler, 34:40.

N - Fratz unassisted, 32:29.

N - McFarland assisted by Graham, 27:43.

N - Whitney Murphy unassisted, 28:21.

N - Callie Vernon assisted by Tara Goff, 14:07.

BW - Caroline Hughes penalty kick, 9:57.

MTN. RIDGE (4)
NORTHERN (3)

Mtn. Ridge	1	3	- 4
Northern	1	2	- 3

First Half

N - Kaitlyn Fratz unassisted, 37:56.

MR - Quincy Hegeman unassisted, 10:34.

Second Half

MR - Shyler Phillips assisted by Hegeman, 28:42.

MR - Stephanie Fazenbaker penalty kick, 27:00.

N - Sydney McFarland assisted by Adria Graham, 18:42.

MR - Fazenbaker assisted by Hegeman, 12:42.

N - Graham assisted by McFarland, 1:28.

THE BALL IS A BLUR, as was the game for Bishop Walsh last Thursday, as the Northern High School girls' soccer team whooshed past the Spartans for a 9-1 victory. Above is senior defender Britta Allen (#19) kicking the ball away from Spartan opponents as Kaylen Green (#15) blocks a Bishop Walsh player from nabbing the ball. Nikki Diehl (#17), a Northern senior forward, keeps her eye on the ball and readies to stop it as a Spartan works her way down the field. The Huskies faced Mtn. Ridge last night, but fell in a tense match, 4-3, to end the regular season. See story for more details. Photos by John McEwen. For more photos of the match and others throughout the season, persons may visit the web site at www.therepublicannews.com and click on the blue button at the bottom of the page.

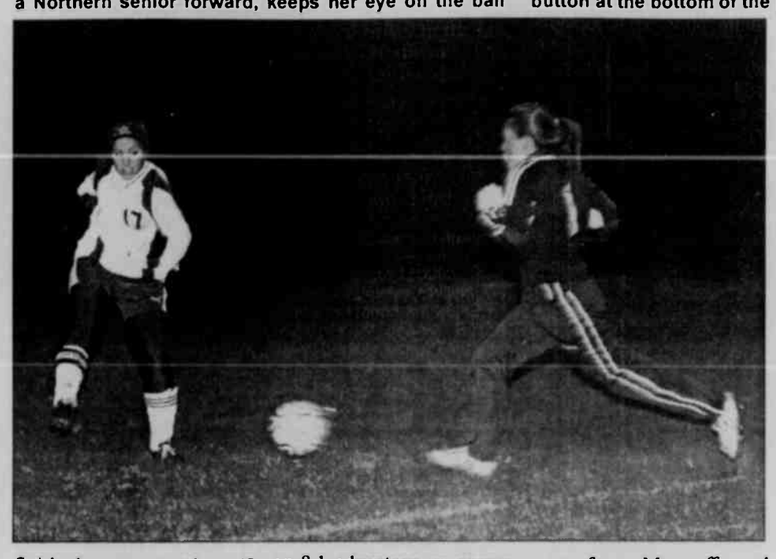

SHS Girls' Soccer Team Storms Past Fort Hill, Allegany For 7-6 Record

The Southern High School girls' soccer team had a great week after it crushed Fort Hill, 6-0, last Thursday in Cumberland, and went on to hand Allegany a 5-2 loss at home. The wins boost the Rams' record to 7-6 to end the regular season.

"The girls have made steady progress since the beginning of the season," said head coach Sara Shaffer. "We would like to continue on that road and get as far as we can in the playoffs."

On Thursday against the Sentinels, Southern's Gina Stuck opened the scoring at the 26:41 minute mark of the first half off an assist by Kelsey Lear. Six minutes later, Alli Shaffer netted her first goal of the night unassisted to give Southern a 2-0 lead.

Claire Wilkinson increased the Rams' lead to 3-0 with an unassisted goal just 10 minutes into the second half Shaffer recorded her second goal at the 26:05 minute mark, unassisted.

About eight minutes later, Wilkinson booted her second goal in off a cross from Lexi Botterbusch, and Botterbusch then completed the scoring with 59 seconds left in the game with help from Ayla Fuller.

The Rams outshot the Sentinels, 14-8, but trailed in corner shots, 7-2.

Southern goalie Vicki Stevens made five saves in goal. Alyssa McTaggert made three stops in the first half for Fort Hill, and teammate Ashley Stumbaugh also had three in the second half.

The Ram jayvees battled to a 0-0 tie game against the Sentinel junior varsity.

In the match against Allegany on Tuesday, the Campers were able to get two quick goals in over the Rams, with Allie Getty netting the first at the 37:36 minute mark of the first half, and Bailey Ellsworth recording the second just five minutes later. Both goals were unassisted.

The Rams didn't waste any time in catching up, however, as Kelsey Lear booted one in off a rebounded shot at the 28 minute mark. Two minutes later, a throw-in was headed

Continued on Page A-13

SOUTHERN (6)
FORT HILL (0)

Southern	2	4	- 6
Bishop Walsh	0	0	- 0

First Half

S - Gina Stuck assisted Kelsey Lear, 26:41.

S - Alli Shaffer unassisted, 20:20.

Second Half

S - Claire Wilkinson unassisted, 30:39.

S - Shaffer unassisted, 26:05.

S - Wilkinson assisted by Lexi Botterbusch, 18:29.

S - Botterbusch assisted by Ayla Fuller, 0:59.

Southern	4	1	- 5
Allegany	2	0	- 2

First Half

A - Allie Getty unassisted, 37:36.

A - Bailey Ellsworth unassisted, 32:16.

S - Kelsey Lear unassisted, 28:00.

S - Claire Wilkinson assisted by Alli Shaffer, 26:10.

S - Erin King assisted by Wilkinson, 15:28.

S - Shaffer unassisted, 11:15.

Second Half

S - Shaffer assisted by Wilkinson, 28:26.

Fido's Pet Grooming
Where every pet is treated as Royalty!

You Winterize your car, Why not winterize you pet?

Come to **Fido's Pet Grooming** and get your pets ready for the winter months, and while you're at it, save 20%!
Call about our other specials!

Save 20% on any Full Groom or Bath
Offer good 9/10/09 through 12-31-09 • One coupon per family
Not good with any other offer.

Hours are by appointment only, evening appointments available
225 Little Roundtop Drive, Friendsville, Md
301-746-4006

The Southern High School Golf Team recently finished the 2009 season with a regular season record of 24 wins and 6 losses. At the regional tournament, the team finished 13th out of twenty teams.

Pictured above are the members of the Southern High School Golf Team receiving two boxes of the twelve dozen golf balls donated by Rob Heilig (far left) and Rob Sharps (far right). This is the eighth consecutive year that Heilig's Plumbing, Heating, and Electrical and First United Investments have provided this support for the Ram Golf Team.

THANK YOU!

The members of the Golf Team would like to thank the following businesses and individuals for contributions made to the team throughout the season: ***Rob Sharps of First United Investments, Rob Heilig of Heilig's Plumbing, Heating, and Electrical LLC, Wood Products Inc., First United Bank and Trust, LAOC Coal Company, Patrick Warren and the Junior Golf Program, and the Oakland Golf Club.***

The Golf Team could not have had such a successful season without these contributors.

TRI STATE MEMORIAL CO.
Main office in Piedmont, WV
1-800-924-6701
Owners: Frank Custer & Joe Swauger

Area Representatives:
Joe & Marsha Swauger
Rt. 40, Grantsville, MD
301-895-5764

Frank & Amy Custer
Mt. Top Monument Co.
623 Tower St., Oakland, MD
301-334-1139

Top quality Granite, Marble, & Bronze
Personalized Memorials -- Duracolor Etchings
Expert Design & Superior Workmonship

The Oakland Service Club Basketball League will be holding tryouts at Southern Middle School

Nov. 2 6:00 pm 5th and 6th grade boys
Nov. 2 7:30 pm 7th and 8th grade boys
Nov. 3 6:00 pm 6th, 7th, and 8th grade girls
Nov. 4 6:00 pm Make-up for both boys & girls

If your child is returning to the same team as the previous season, they will not need to attend tryouts.

Please wear appropriate clothing and shoes to the tryout.
If you have any questions please call Curt Bucklew at 301-616-3809.

celebrate!

Please shower
Maxine Gibson
with cards
as she celebrates her
92nd Birthday
on October 23
mail to:
284 McComas Beach Terrace
Oakland, MD 21550

Hope you have an awesome
13TH BIRTHDAY
Garrett Brake!
You are turning into an amazing young man!
You make me so proud!
Lots of Love! Mom

Queen Teresa Friend
&
King Ian Aiken
Autumn Glory Royalty 2009

We would like to thank the Garrett County Chamber of Commerce, Autumn Glory selection committee, Chamber members, businesses, civic groups, and the residents of Garrett County, for making the 42nd Annual Autumn Glory Festival such a positive and memorable experience.

Thank You!

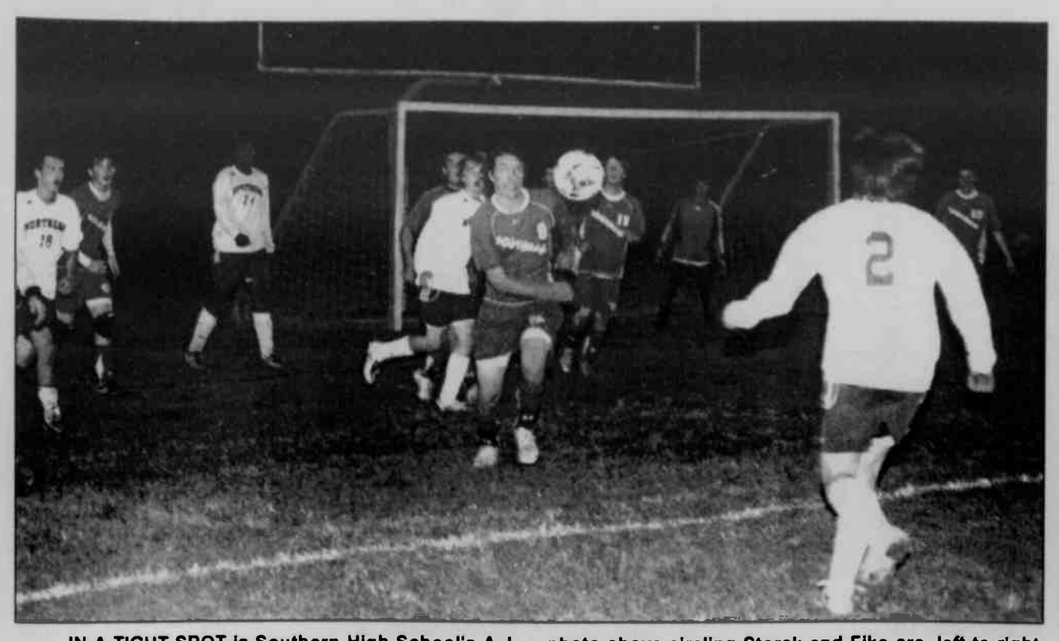

IN A TIGHT SPOT is Southern High School's A.J. Storck (#9) as he races to clear the ball from the Rams' goal and Northern's Brody Fike moves in for the kill during the game last night in Accident. The Huskies won the game in double overtime, 2-1, with Steven Holtschneider nabbing the first goal in the second half, unassisted, and Brian Johnson scoring the tie-breaker in overtime off an assist by Jaymes Kelly. Scoring for Southern was Storck off a cross from Conor Forrester in the first half. Other players in the photo above circling Storck and Fike are, left to right, Holtschneider (N #18), Cory Murphy (S #12), Johnson (N #24), Brian Bramande (S #10), Cody Brenneman (N #3), Colton Forrester (S #13), Southern goalie Seth Ingram, and Sean Rollman (S #19). See story for more details of the Southern game against Bishop Walsh on Monday. Photo by John McEwen. For more photos of the match and others throughout the season, persons may visit the web site at www.therepublicannews.com and click on the blue button at the bottom of the page.

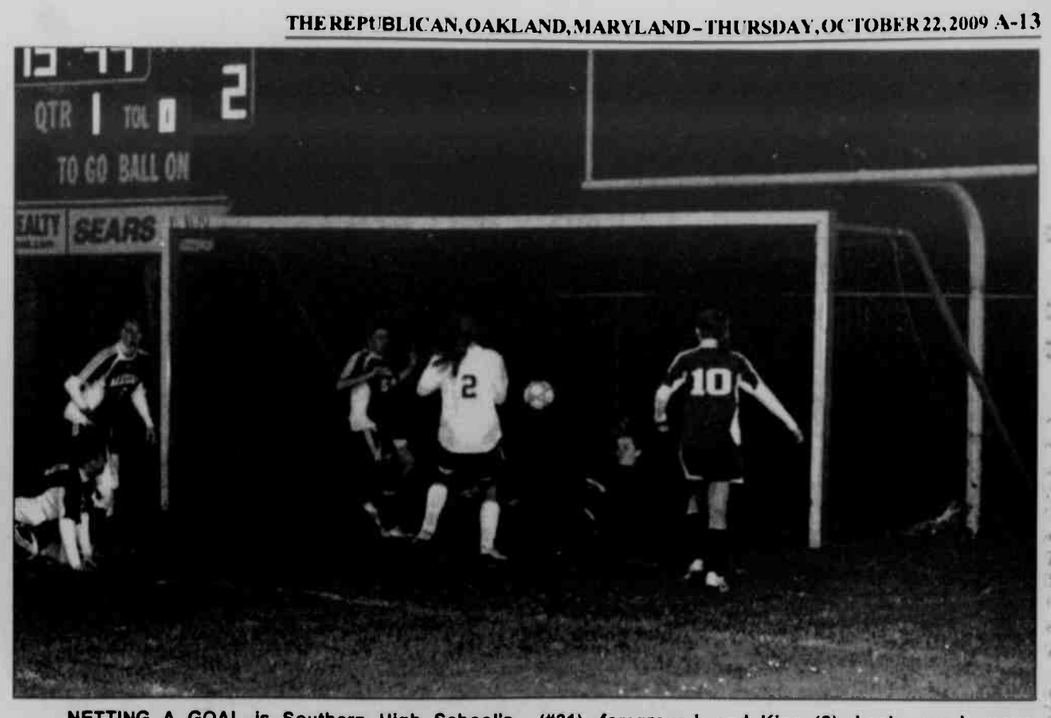

NETTING A GOAL is Southern High School's senior forward Erin King (#2) during the Rams' "senior night" game against Allegany on Tuesday. Southern won, 5-2, but not before handing Fort Hill a 6-0 loss last Thursday in Cumberland. Senior midfielder Kaitlin McDade (#10), below, center, maneuvers the ball around a Camper while teammate Claire Wilkinson (#21), foreground, and King (2), background, move into position for the pass. See story for more details. Photos by John McEwen. For more photos of the match and others throughout the season, persons may visit the web site at www.therepublicannews.com and click on the blue button at the bottom of the page.

Ram Booters Edged, 2-1, By Bishop Walsh In AMAC Contest

The Southern High School boys' soccer team had the lead in an Appalachian Mountain Athletic Conference contest against Bishop Walsh on Monday, but were unable to stay on top as the Spartans came back to win 2-1 against the Rams. Southern went on to face Northern last night, but results were unavailable.

On Monday, Jasper Tasker opened the scoring for Southern just 1:20 into the first half, off a cross by Conor Forrester.

The Rams kept the lead until the 18:44 minute mark when Bishop Walsh's Dalton Ingram netted an unassisted goal to tie the game.

BISHOP WALSH (2)
SOUTHERN (1)

Bishop Walsh	2	0	- 2
Southern	1	0	- 1

First Half

S - Jasper Tasker assisted by Conor Forrester, 38:40.

BW - Dalton Ingram unassisted, 18:44.

BW - Derek Saku assisted by Zach Wolodkin, 1:40.

Nearly 20 minutes ran off the clock when Derek Saku, assisted by Zach Wolodkin, recorded the Spartan's final goal of the evening with 1:40 left to play in the first half. The second half went scoreless.

Southern trailed, 14-10, in shots, and 6-2 in corner kicks. Seth Ingram stopped seven goals for the Rams, and was also credited a key save on a penalty kick in the second half, which stopped the Spartans from adding another point. Bishop Walsh goalie Brandon Kimble ended with seven stops as well.

The Ram jayvees were blanked, 2-0, by the Spartan junior varisty. Roman Giconi scored unassisted for the first goal, and Evan Dunn assisted Gordon Hasslinger to account for the second goal.

Southern (1-11, 1-6 AMAC) awaits the schedule for the playoffs.

Subscribe to *The Republican*

Outmatched Rams Hammered By Sentinels In First Half; Fall 35-0

Out-matched by the highly touted, highly ranked Sentinels of Fort Hill High School in Cumberland Saturday evening were the Southern High Rams, who were whitewashed by the home team, 35-0.

The undefeated Sentinels, rated the top team in the region, reached the end zone seven times in the first half, and then simply kept the Rams out of the end zone in the second half, as the clock ran without stoppage because of Maryland's 30-point mercy rule.

FORT HILL (35)
SOUTHERN (0)

Fort Hill	20	14	0	0	- 35
Southern	0	0	0	0	- 0

First Quarter

FH - Dakota Welsh 60 run (Phil Giugliano kick), 6:15.

FH - Sam Walker 2 run (kick failed), 4:17.

FH - Kwam Kassim 7 run (Giugliano kick), 3:36.

Second Quarter

FH - Welsh 9 run (Welsh run), 9:55.

FH - Walker 5 run (Giugliano kick), 1:47.

It was the fifth loss in seven starts for the Rams, while the Sentinels upped their perfect mark to 7-0.

The Rams were held to just 30 yards of offense and no first downs in the first half of action, while Fort Hill amassed 282 yards of rushing before intermission.

Dakota Welsh put the first points on the board, breaking loose on a 60-yard touchdown run midway through the first quarter. Phil Giugliano's point-after kick made it 7-0 with 6:15 left in the period.

It was just under two minutes later that Fort Hill capitalized on its next drive, with Sam Walker scoring on a two-yard run at the 4:17 mark. A missed PAT left the score at 13-0.

On the Rams' next possession, the ball was fumbled away almost immediately, and Fort Hill's Kwam Kassim turned the error into points via a seven-yard TD run. Giugliano's successful conversion kick gave the Sentinels a 20-0 lead at the 3:36 mark of the first quarter.

The second period was more of the same, with Welsh reaching paydirt for the second time, this time on a nine-yard carry. He also ran successfully for the two-point conversion, and Fort Hill led 27-0 with 9:55 remaining in the first half.

Walker struck again less than two minutes before halftime, scoring on a five-yard run. Giugliano's ensuing PAT would be the final point of the evening.

The second half featured a lot of substituting by the Sentinel coaching staff, and the Rams still unable to mount a scoring drive.

The Rams' best opportunity to avoid a shutout came with just about three minutes to play, as they had the ball well into Fort Hill territory, but Andrew Blank's pass was intercepted.

The Rams will be back in action this Friday at Mountain Ridge, a team that is not the caliber of Fort Hill, but still quite talented.

The Miners are sporting a modest 3-4 record and are coming off a 34-10 walloping by Wheeling Central, but will still pose a host of problems for the struggling Rams.

Mountain Ridge is being led offensively by senior running back Keinan Harper (5-8, 150), his brother and fellow running back sophomore Jarod Harper (6-0, 185), and senior quarterback Ryan Delaney (5-8, 160), who led the Miners in last week's contest with 75 yards rushing.

Among the Miners' wins is a 21-15 rally over Northern two weeks ago. They are coached by Roy DeVore, a former assistant in both the Southern and Northern programs.

Friday's kickoff in Frostburg is set for 7 p.m.

Team Storms Past

Continued from Page A-12

by Shaffer to Wilkinson for the second goal to tie the game.

Erin King then scored, with 15:28 left in the first half, off an assist from Wilkinson, and Shaffer then scored an unassisted goal at 11:15 that went through the hands of the Allegany goalkeeper to boost Southern's lead to 4-2.

In the second half, Shaffer scored her second goal of the evening and the only goal of the second half off an assist from Wilkinson with 28:26 left to play.

The Rams outshot the Campers, 17-7, and on corner kicks, 3-1. Stevens made two saves for Southern in the first half, and Chloe Anderson had three in the second. Beth Szymanski made 12 saves for Allegany.

The junior varsity game ended in a 0-0 tie.

Southern awaits next week's Class 1A West Region playoff schedule.

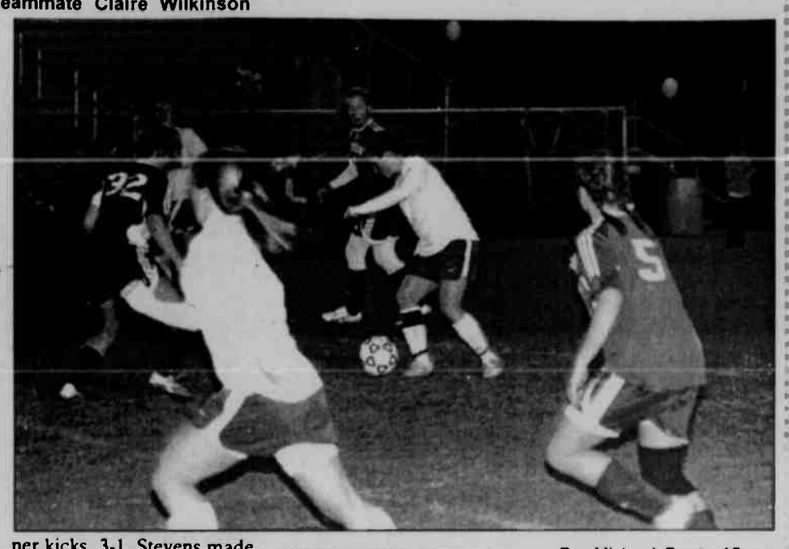

FRANKFORT JV (40)
SOUTHERN JV (8)

Frankfort	14	6	0	20	- 40
Southern	0	0	8	0	- 8

First Quarter

F - Ben Brown 9 run (Tyler Richards kick).

F - Justin Sachs 52 pass from Matt Grogg (Richards kick).

Second Quarter

F - Michael Deetz 15 run (kick failed).

Third Quarter

S - Mason Dick 15 run (kick failed).

Fourth Quarter

F - Grogg 1 run (Richards kick).

F - Brown 32 run (Richards kick).

F - Grogg 20 run (kick failed).

Accident GARAGE
DODGE CHRYSLER Jeep
2010 Jeep Liberty Sport
STK#10005
SALE PRICE $24,799*
2010 Jeep Wrangler
STK#10018
2-Door, Soft Top
SALE PRICE $23,399*
2009 Dodge Ram 2500 SLT
STK#9175
SALE PRICE $38,499*
2009 Dodge Caliber SXT
STK#9168
SALE PRICE $17,599*
2010 Dodge Journey SXT
AWD
STK#10004
SALE PRICE $26,299*
2009 Dodge Charger
STK#9086
AWD
SALE PRICE $25,599*
113 S. Main St., Accident, MD
301-746-8181 • 301-895-3230
OPEN: M, TU, TH, FR - 8 to 7, WED - 8 to 6, and SAT - 8 to 1
* See dealer for details. Prices include all discounts, rebates & incentives which vary by model. Trade will affect selling price. Most quality for all rebates. Not all buyers will qualify. Tax, title and tags extra. Dealer not responsible for typos, errors & omissions. Vehicles may not be exactly as shown.
Chrysler, Dodge, Jeep and SRT are registered trademarks of Chrysler LLC.

Find Out What Your Home is Worth On-Line
Visit
Deepcreekhomevalue.com
Larry Smith, Railey Realty
800-544-2425

PUT YOURSELF IN THE DRIVER'S SEAT!
START YOUR NEW CAREER IN THE TRUCKING INDUSTRY AT MOUNTAINTOP TRUCK DRIVING INSTITUTE!
JOB OPPORTUNITIES STARTING AT $40,000 WITH BENEFITS!
- Short Term Training
- Financial Aid Available to Qualified Individuals
- Immediate Job Openings
- Weekday and Weekend Courses
- Class A and Class B Instruction Offered
FOR MORE INFORMATION CALL TOLL FREE 1-866-851-MTDI
GARRETT COLLEGE
EXPLORE. EXCEL. EXPERIENCE.
12601 National Pike, Grantsville, MD 21536
WWW.GARRETTCOLLEGE.EDU/MTDI

Huskies Will Return To Action This Week Vs. Chestnut Ridge

After having a bye week, the Northern High School varsity football team will be back in action this Friday when the Huskies will host Chestnut Ridge in the Huskies' 2009 homecoming game.

The Lions are currently 3-4 in the always talented western Pennsylvania area, and are coming off a major overtime victory (31-25) over quad-A Dubois, Pa. Two of their losses have been to powerhouses Windber and Portage.

It will be the second time the Huskies will meet the Lions, having lost to them last year, 22-6.

"Our biggest concern with Chestnut Ridge is their size and their experience on the line," said NHS coach Phil Carr. "Their linemen are huge, and four of them on offense are returning starters."

Among the top players on that line are seniors Adrian Calhoun (6-0, 286), Josh Grove (5-9, 255), and Tommy Fleegle (5-10, 205).

"With guys like that, they keep things pretty simple," Carr said. "They don't do anything fancy, they just come right at you with lots of power traps and pulls. They run the option occasionally and like to use a lot of motion and reverses."

Carr is also impressed with the Lions' quarterback, sophomore Brad Hengst (5-11, 165).

"He runs well, and he can throw the ball when necessary," Carr said.

Defensively, the Lions typically use a 4-4 formation.

"Their big guys up front do a good job of stuffing the holes, and that lets their linebackers come up and make plays," explained Carr.

Carr said he believes both teams are relatively comparable in overall speed.

"We anticipate a very physical game, and have stressed that with our kids all week," Carr concluded.

The Huskies will likely be without the services of offensive guard/nose guard Zach Meyers (knee), fullback/ safety Alex Smith (shoulder), and offensive guard/linebacker Bobby Hay (ankle).

Friday's kickoff at the Cove is set for 7 p.m. At about 6:40, members of the undefeated regular-season 1999 team will be recognized. There will be a social following the game, which all former Huskies are invited to attend.

Div. II Oakland Rams Win Over Miners In Playoffs

The Oakland Division II Rams of the Cumberland Youth Football League recorded a 13-7 win over the Miners in playoff action this past weekend.

The Rams started the game on offense. After two negative plays and being flagged for a false start on their first possession, the Rams' Keeton Taylor connected with Josh Adams on a touchdown pass play that covered 72 yards. The conversion run by Coy Ozias made it 7-0.

Setting up the next Ram touchdown was Travis Newton, who recovered a Miner fumble on their 23-yard line. Five plays later Jordon Dixon scored on a two-yard run. The conversion was no good, and it was 13-0.

Keeton Taylor finished 4-for-7 in passing for 126 yards and one touchdown.

The Ram defense was solid, allowing only 79 yards by the Miner offense. Coy Ozias lead the defense with eight tackles, including one sack. He also forced a fumble and had an interception. Dalton Cooper recorded five tackles.

Special teams were led by Jeffery Eddington with 58 punt-return yards on three attempts.

The Rams will play at home this Sunday against the Patriots, with the kickoff set for 4 p.m.

Southern Netters Swept By Miners; Await Playoffs

Finishing up its regular 2009 season, with a 3-10 record, is the volleyball team of Southern High School, as it was swept by Mtn. Ridge, 3-0, on Monday in Frostburg. The Rams faced the Huskies of Northern last night, but details were unavailable.

Against the Miners on Monday, the Rams trailed 25-19, 25-11, and 25-15 in the three games. Southern got six assists and five blocks from Alycia Horner, and April Sisler added 32 digs and six points.

Mtn. Ridge was led by Amber Catala with her 17 points, 12 digs, and five aces. Rachel Burkett recorded 15 points, four aces, and 23 assists, while Hayley Hanlin pitched in with 20 kills.

The Ram jayvees fell in two games, 25-4 and 25-8, to the Miners' junior varsity. Lindsey Lipscomb recorded two points for Southern. Mtn. Ridge's Allie Hawkins added 21 points, 14 assists, and six aces, and teammate Linda Cheshire finished with 10 points in the win.

The Rams are scheduled to travel to Keyser tonight.

NHS Volleyball Team Records 3-0 Sweep Of BW

The volleyball team of Northern High School completed its 2009 regular season with a 4-11 record after napping a 3-0 sweep of Bishop Walsh last Thursday in Cumberland, with game scores of 25-10, 25-14, and 25-15. The Huskies hosted the Southern Rams last night, but details were unavailable.

Leading Northern last Thursday against Bishop Walsh was Jessica Baker with 16 points, 13 aces, and three kills. Chelsie Custer added six points, four kills, and three aces, and Maddy Whittemore finished with 10 points, six aces, and three kills.

The Spartans got nine points and three aces from Sarah Bennett. Erin Giles finished with seven digs.

The jayvee game was won 2-1 by the Huskies. The first game score was 26-24 Spartans, before Northern won 25-10 and 15-5 to close out. Breanna Mallow had five points, four aces, and two kills in the win, while Miranda Beasom added eight kills. Catherine Workmeister had two kills, one block, and one dig for the Spartans.

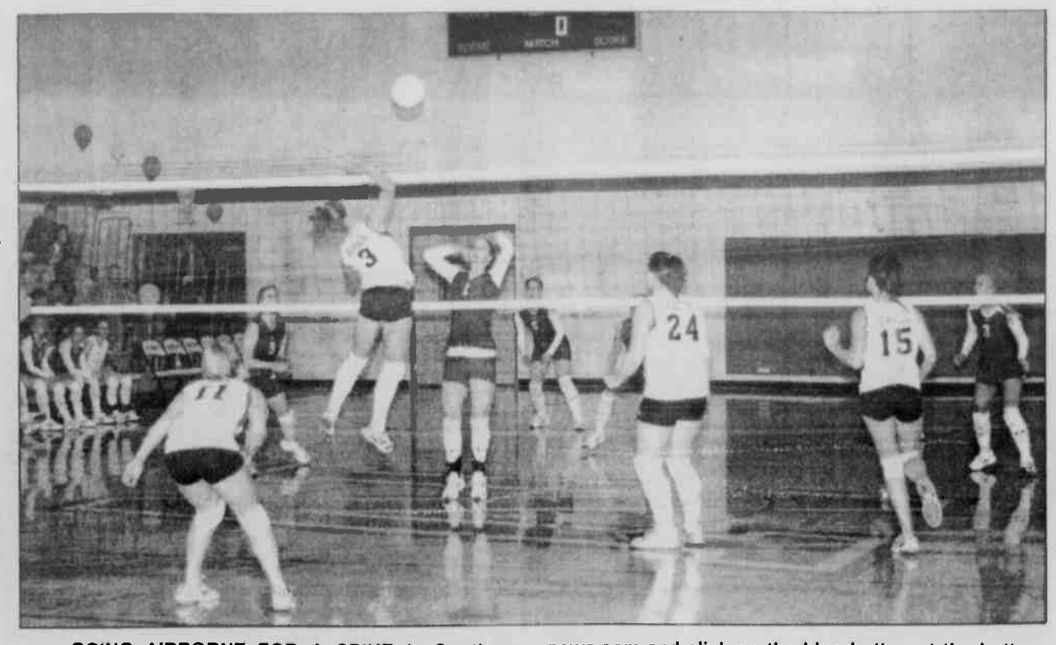

GOING AIRBORNE FOR A SPIKE is Southern High School's sophomore hitter Alycia Horner (#3) during the Rams' volleyball match against the Northern Huskies last night in Accident. Going up to block the shot is Northern senior Alyssa Rounds (#11), as teammates Maddy Whittemore (#9), Jessica Baker (#6), and Cassie Doerr (#3) ready to back her up. Southern players getting into position for the return are Alicia King (#11), Anna Keefer (#24), and Alyssa Cowgill (#15). The Rams won the match, but details were not received. See story for more details of Southern's Monday game against Mtn. Ridge and Northern's match against Bishop Walsh from last Thursday. Photos by John McEwen. For more photos of the match and others throughout the season, persons may visit the web site at www.therepublicannews.com and click on the blue button at the bottom of the page.

Coach Gibson Releases 2009-10 Schedule For GC Laker Season

Dennis Gibson, head coach of the Garrett College men's basketball team, has released the Lakers' schedule for the 2009-10 season.

In addition, Gibson announced that season tickets are now on sale for $20 each. Each sale includes a free Garrett Laker T-shirt.

Highlights of the season schedule include home games with Cecil CC, which finished the season ranked #2 nationally last year; long-time rivals Hagerstown CC and Potomac State College, as well as the Railey Realty Tournament.

"I am excited about our upcoming season, and also a little nervous, to be honest," Coach Gibson said. "This is one of the toughest schedules we have put together in a while. We open on the road in the Rockingham Eagle tourney against one of the top prep teams in the country in Hargrave Prep, which boasts a possible six pre-season All Americans.

"We also have our home tourney and play against an always talented Potomac State team, as well as Mercyhurst Northeast, a team we lost to the last time we faced them," he continued. "One of the biggest challenges will be in the Frederick Christmas Tourney, when we get to measure ourselves against Harcum CC and Monroe CC of New York, two of the top D-1 JUCO teams in the country."

Gibson said that facing some of the top teams in the nation will provide some unique opportunities for some of his players.

"This offers a chance for our local kids on the team and our freshmen to experience games against a level of competition they might not get to see in their careers as college athletes," he said.

Gibson noted his appreciation to the local businesses, media, assistant coaches, and boosters for their support.

He added, "We just scrimmaged Mountain State University, W.Va., ranked #2 in NAIA basketball, and our guys got to play against the tallest player in the country – a 7'8" center."

Garrett College Men's Basketball Schedule

Date	Opp.	Loc.
11/7	Rockingham Tournament	A
Sat. - Nov. 7	Garrett vs Hargrave Military Academy	
Sun. - Nov. 8	Championship	
11/11	West Virginia Wesleyan	A
11/14-11/15	Railey Realty Tournament	H
Sat. - Nov. 14	Garrett vs. Mercyhurst Northeast	
Sun. - Nov. 15	Garrett vs. Potomac State	
11/18	Howard Comm. College	H
11/21	Butler Co. Comm. College	A
11/24	Allegany College of Md	A
12/2	Baltimore City Comm. College	A
12/5	Harford Comm. College	H
12/10	Westmoreland Comm. College	A
12/12-12/13	FCC Quality Inn Classic	A
Sat. - Dec. 12	Garrett vs. Harcum CC, NY	
Sun. - Dec. 13	Garrett vs. Monroe CC, NY	
1/6	CCBC Dundalk	A
1/9	Hagerstown Comm. College	H
1/11	CCBC Essex Campus	A
1/13	Montgomery Germantown	A
1/16	Chesapeake Comm. College	H
1/18	College of Southern MD	H
1/20	Prince George's Comm. College	A
1/23	CCBC Catonsville Campus	H
1/25	Potomac State College	A
1/30	Anne Arundel Comm. College	A
2/3	Frederick Comm. College	A
2/6	Montgomery Rockville CC	H
2/13	Cecil Comm. College	H
2/16	Maryland JUCO Play In Date	TBD
2/19-2/21	Maryland JUCO Tournament	A
2/26-2/27	Region XX Division I Tournament	A
3/5-3/7	Division I District 3 Tournament	A
3/16-3/20	NJCAA National Tournament	A

Turkey Hunting Season Opens Next Saturday

The Maryland Department of Natural Resources (DNR) has announced the opening of the Maryland fall turkey season. Turkey hunting will kick off on Saturday, Oct. 31, and continue through Saturday, Nov. 7. Fall turkey hunting is permitted only in Garrett, Allegany, and Washington counties, with a bag limit of one turkey.

Turkey numbers remain strong in these counties, giving hunters ample opportunity for success, according to DNR.

Turkey brood surveys conducted by DNR documented moderate reproductive success this year.

"The birds produced this summer should strengthen the already relatively high populations in our western counties," said DNR wild turkey biologist Bob Long. "Surveys show that the acorn crop is poor in the western region this fall, so hunters should spend plenty of time scouting near other food sources to maximize their chance for success."

Although fluorescent orange is not required for turkey hunters, DNR recommends that hunters wear a fluorescent orange hat while moving and tie an orange ribbon around a nearby tree at calling locations.

The DNR reminds hunters to always be sure of theirs targets and beyond, and never stalk or sneak up on turkey sounds as it may be another hunter.

Additionally, hunters must immediately place a "field tag" on the turkey and complete the Maryland Big Game Harvest Record. Hunters registering a turkey will receive a confirmation number that must also be recorded on the Big Game Harvest Record.

Successful hunters must register their turkeys online at gamecheck.dnr.state.md.us or by calling 1-888-800-0121.

Turkey hunting regulations and registration procedures can be found in the "2009-2010 Guide to Hunting & Trapping" issued with each hunting license or online at dnr.maryland.gov/huntersguide.

Results Of Honi Golf Tournament Are Announced

The team of Larry Roth, Steve Liller, Kevin Liller, and Justin Liller carded the low-gross score of 60 in the annual Honi Open Golf Tournament, held recently at Oakland Golf Club.

Ten teams participated in the event. Recording low net of 55 was the team of James Cuppett, Jim Cuppett, and Guy Beitzel. Closest to the pin winners were Dan Shockey, #3; Steve Lantz, # 6; Josh Lear, #9; Bill Ingram, #13; Roxanne Hoalcraft, #13; and Tony Doerr, #17.

Proceeds from the tourney benefit the David K. Martin Legacy Fund and local charities.

Bill Ingram, manager of the Honi Bar at Uno Restaurant, noted his appreciation to the prize donors: the Oakland Golf Club, Garrett Lakers Basketball Program, Clerks of the Circuit Court of Maryland, and Uno Restaurant. Appreciation was also extended to the Oakland Lions Club for contributing and cooking the food.

The grand prize for the silent auction, a round for four players at Mystic Rock Golf Course, was donated by Ed Sisler, Sisler Lumber, and won by Tony Doerr, Doerr Construction.

ASSISTING THE LEGENDARY race care driver/owner James Hylton, above center, recently at an ARCA Remax Series race at the Kentucky Speedway were local racing enthusiasts Randy Murphy, left, and Steve Cowgill, pictured right. The local men served as members of Hylton's pit crew both this year and last year. Hylton, 74, a native of Virginia, has been involved in racing for over 40 years. He was NASCAR Rookie of the Year in 1966, won the Richmond 500 in 1970, and was victorious in the Talladega 500 in 1972. During the late '60s and early '70s, Hylton amassed a consistency record that was rivaled only by those of Richard Petty and Cale Yarbrough.

SPORTS PUB
MONDAY NITE FOOTBALL!
45¢ Wings
$1.50 Beer
(Domestic cans)
Saturday College Football!
$1.50 Beer open at noon
(Domestic cans)
OPEN FOR LUNCH DAILY 11-3
EAT IN OR CARRY OUT! FRESH SOUPS & DAILY SPECIALS
Halloween Party!
Friday, Oct. 30, 9pm-1am
EVERYONE WELCOME!
MUSIC BY DJ MOOSE
COSTUME JUDGING AT MIDNITE
PRIZES ALL NIGHT LONG
Mon. - Thurs., 11 to 11
Fri. & Sat. 11 to 12
HAPPY HOUR DAILY 4-6 PM
MOONEY'S SPORTS PUB
At OAKLAND GOLF CLUB
301-533-0120

BANK FORECLOSURES and DISTRESS SALES
Visit
Deepcreekdistressbomes.com
Larry Smith, Railey Realty
800-544-2425

Long History. Strong Future.
At Farm Credit, you can bet that we'll be around for a long time. Our dependable, stable and quality service has been our foundation for over 90 years.
Your friends at Farm Credit of the Virginias are the Experts in Rural Finance. We'll be right here when you need us.
We Make Loans for:
Homes & Estates
Farms & Farmettes
Land & Construction
Livestock & Equipment
Barns & Facilities
Recreation Properties
FARM CREDIT Country Mortgages
Fl Grady
Loan Officer
301-334-8542
800-296-8554
FarmCreditOfVirginias.com

TRAILERS! TRAILERS! TRAILERS!
TRAILERS, TRAILERS & MORE TRAILERS!
Great time to buy!
10% to 30% Discount
starting at $595
Garrett Automotive
301-387-6148

Dryclean & Shirt Salon
Give Us A Call; We Clean It All!
www.drycleanandshirtsalon.com
Oakland Location: Next to Wal-Mart!
Open Monday-Friday 7:30am-6:00pm, Sat. 8am-Noon
Our Services...
• Drycleaning
• Shirt Laundry
• Alterations & Repairs
• Seasonal Garment Storage
• Leather & Suede
• Fur Cleaning
• Down
• Curtains & Window Treatments
• Table Linens
• Heirlooming & Smoke Restoration
• Orientals and Rugs
Next Day Service Available Upon Request: In by Noon, Ready by 3pm
A Full Service Cleaners with Over 20 Years' Experience
301-334-1616
$3.00 Off
Drycleaning Orders Only
Not valid with any other offer. One coupon per customer. Expires 11/19/09
Dryclean & Shirt Salon (next to Wal-Mart), Oakland • 301-334-1616

Runnin' Rams Take First, Second At Pumpkin Run; Prepare For Regionals

Going from one extreme to the next will be the challenge for the boys' and girls' cross country teams of Southern High School as they spend the next two weeks training for the Regional meet on November 5 at Williamsport.

The Rams took first in the girls' race and second in the boys' race at the Pumpkin Run on Monday with Allegany and Fort Hill, competing on its own hilly course at Broadford Park, one of the more difficult courses around. The real challenge for the Rams, however, will be simulating the flat course at Williamsport.

"We are looking forward to the next two weeks to work on things we know we still need to, especially how to better pace ourselves on flatter courses since most of the courses we run on are hilly," said head coach Steve Cosner. "The Regional course at Williamsport is a very flat course, so we will do a lot of our practice at the school around the athletic fields, but we can't forget about the hills. If we qualify for the State meet, we are going from a flat course to one of the hardest courses on the East Coast."

On Monday, the girls' team took first with 17 points. Fort Hill followed with 44, and Allegany finished incomplete.

Lindsey Smith of Southern led all girls with her 21:48 first place finish. Senior Katie Gindlesberger ran a satisfying 22:16 for second place, and Karisa Weissgerber followed in third place in 22:32.

Fort Hill's Carlin Baker was first for the Sentinels and fourth overall in 22:39, and Southern's Summer Mossman rounded out the top five in 23:23. Ashley Upole was sixth in 23:37, Ashley Gordon was eighth in 24:13, and Raeslee Weimer was 10th in 25:09.

"The girls are really starting to come together right now, and my challenge is to keep them there over the next two weeks and have them at peak performance going into regionals and states," said Coach Cosner. "But the girls are focused and know what they want. It should be a great couple of weeks for them."

In the boys' race, Allegany won with 26 points, and Southern was second with 36. Fort Hill recorded 64 points for third place.

Allegany's Ian MacFawn cruised to an easy 17:04 first place finish, and teammate Robbie Taylor took second in 18:09.

Southern's Wyatt McBee edged out senior Shane Davis for third place overall and first for the Rams. McBee crossed the line in 18:39, and Davis finished in 18:40.

Tim Robinette was fifth overall in 19:16 and third for Allegany, and was followed by Antonio Candler of Fort Hill in sixth place with a time of 19:23.

Andrew Clark and Evan Rodeheaver crossed the line 10 seconds apart, with Clark taking eighth place in 19:47 and Rodeheaver ninth in 19:57. Fort Hill's Jordan Twigg rounded out the top 10 in 20:00 flat.

The Regional meet is scheduled to be held at Williamsport on Thursday, Nov. 5, and States will follow on November 14 at Hereford High School.

CROSS COUNTRY
SOUTHERN HIGH
PUMPKIN RUN
GIRLS' MIXED

Southern 17, Fort Hill 44, Allegany INC.

1. Lindsey Smith, S	21:48
2. K Gindlesberger, S	22:16
3. K. Weissgerber, S	22:32
4. Carlin Baker, FH	22:39
5. S. Mossman, S	23:23
6. Ashley Upole, S	23:37
7. Haley Meeks, FH	24:01
8. Ashley Gordon, S	24:13
9. Aimee Brant, A	25:01
10. Raeslee Weimer, S	25:09
12. Kaitlyn Swift, S	25:47
14. Allie Alt, S	26:34
15. Emillee Bosley, S	27:34
17. Shaina Kyle, S	27:55
19. Jackie Fries, S	29:26

BOYS' MIXED

Allegany 26, Southern 36, Fort Hill 64.

1. Ian MacFawn, A	17:04
2. Robbie Taylor, A	18:09
3. Wyatt McBee, S	18:39
4. Shane Davis, S	18:40
5. Tim Robinette, A	19:16
6. Antonio Candler, FH	19:23
7. Luke Smith, A	19:38
8. Andrew Clark, S	19:47
9. Evan Rodeheaver, S	19:57
10. Jordan Twigg, FH	20:00
12. Matt Friend, S	20:09
13. Anthony Moon, S	20:28
14. D.J. Ritchie, S	20:39
16. Aaron Shotwell, S	21:01
17. Davey Swift, S	21:02
18. Mike Skipper, S	21:32
19. Jarad Amold, S	21:32
20. Tyler Hensley, S	22:06
21. L. Hinebaugh, S	22:21
27. Andrew Britner, S	25:43

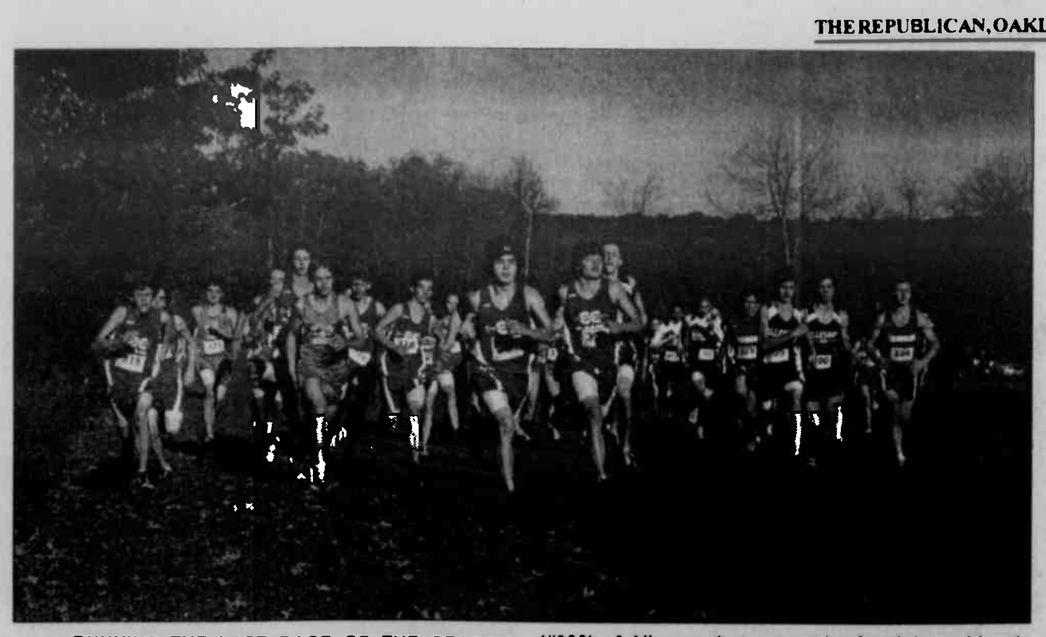

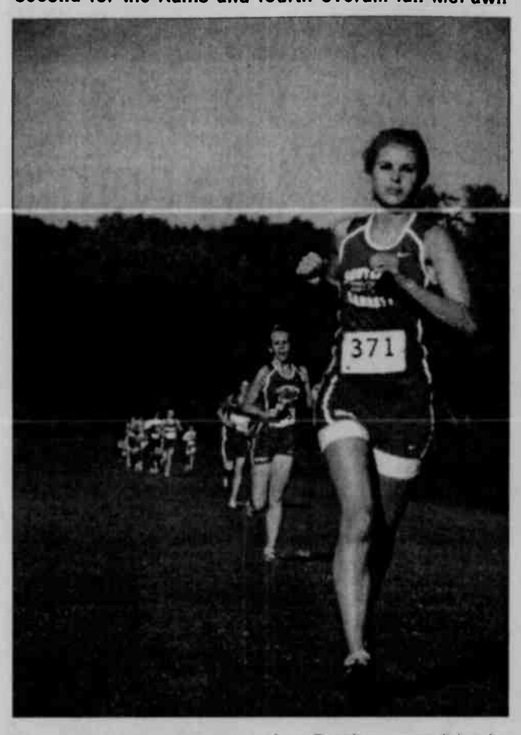

RUNNING THE LAST RACE OF THE SEASON, and the last home race for many seniors, are the boys' and girls' cross country teams of Southern High School. The Rams hosted Allegany and Fort Hill in the Pumpkin Run on Monday, with the girls' taking first and the boys' finishing second to the Campers. Seen above as he leads the pack is Southern senior Shane Davis (#309), flanked by his teammates. Davis finished second for the Rams and fourth overall. Ian McFawn (#300) of Allegany is seen at the far right waiting to break free. He won the race in 17:04. Below is Summer Mossman (#371) as she leads teammate Ashley Upole and others across the dam at Broadford Park. The Rams will spend the next two weeks preparing for the Regional meet at Williamsport. See story for more details. Photos by Angie Sincell. For more photos of the match and others throughout the season, persons may visit the web site at www.therepublicannews.com and click on the blue button at the bottom of the page.

PEE WEE FOOTBALL LEAGUE RESULTS
NOR. MADDAWGS (21)
WESTSIDE HUNTERS (13)

Maddawgs	0	14	0	7	- 21
Hunters	7	0	6	0	- 13

First Quarter
H - Troy Banks 1 run (Troy Banks run).

Second Quarter
M - Aaron Rodeheaver 45 run (run failed).
M - Noah Werner 4 run (run failed).
M - Safety.

Third Quarter
H - Banks 1 run (run failed).

Fourth Quarter
M - Rodeheaver 20 run (Austin Evans run).

Results Announced

Continued from Page A-10

ing out Elkins' score of 81.10. All the specialty awards went to Philip Barbour. But Elkins won the "Best of Festival" award for having the highest score (93) in the Autumn Glory Grand Feature Parade.

Southern, in exhibition, earned a score of 81.35.

The event was supported by a number of area businesses and individuals. This year's trophy sponsors were Mettiki Coal Corp., Dr. Tom and Mrs. Kathy Johnson, WKHJ, Mane Attractions/Aimee Friend, Helbig Insurance/Kathy and Terry Helbig, Sincell Publishing Co., First United Bank & Trust, Garrett County Chamber of Commerce, Dale E. Evans Inc., the Junior Woman's Civic Club, Clear Mountain Bank, and WEPCO.

OLD TAVERN
Antiques
More PRIMITIVES...
Red Painted Corner Cabinet, Early Dry Sink Coffee Table, Egg Baskets, Grape Vines, & So Much More!
Stop by the big weekend
— MOVING SALE —
at 113 Spring St. in Town on your way to our shop!
RT. 7, CADDELL MTN.
4 Mi. WEST of Terra Alta, WV
10-5 Daily / 12-5 Sun. & Mon.
Closed Wed. (304) 789-6602

Early Muzzleloader Deer Season Will Start On Saturday

The Maryland Department of Natural Resources has announced that the early portion of the muzzleloader deer hunting season opens today, Thursday, Oct. 22. The October season is one of several deer hunting opportunities DNR offers each year to provide outdoor recreation and meet deer management goals.

"The muzzleloader deer hunting season is an important component of our deer management approach," said DNR deer project leader Brian Eyler. "

He noted that last year, the October muzzleloader harvest totaled 13,435 deer (4,796 antlered and 8,639 antlerless), a 38% increase over the previous year's harvest of 9,734 deer.

"Mild weather and beautiful fall scenery have made this portion of the muzzleloader season popular for family outings," said DNR associate director for game management Pete Jayne. "It is a great time to mentor youth or introduce a new hunter to the challenges and rewards of deer hunting."

Deer hunting regulations vary between the two deer management regions. Region A, which consists of Garrett and Allegany counties, runs Oct. 22–24. Region B includes the remaining 21 counties and includes two portions: Antlered or antlerless deer may be taken Oct. 22–24, and antlerless deer only may be taken Oct. 26–31.

The sika deer early muzzleloader season is open in Caroline, Dorchester, Somerset, Talbot, Wicomico, and Worcester counties Oct. 22 –24.

The DNR reminds hunters that they need to meet the hunting license requirements and possess a muzzleloader stamp to hunt during the muzzleloader season.

Complete bag limits, season dates, and other hunting information can be found online at dnr.maryland.gov/huntersguide/index.asp.

"The 2009-2010 Maryland Guide to Hunting & Trapping" issued with each hunting license contains detailed information about all of Maryland's hunting seasons.

Matthew D. Thomas
Attorney-at-Law
3 South Second Street
Oakland, Maryland 21550
301-334-0909
matthew.thomas@gmx.com

GARRETT INDUSTRIAL SUPPLY
Safety... Quality... Ease... Since 1983.
LaCrosse Est. 1897
NEW LINE OF LaCROSSE HUNTING & OUTDOOR BOOTS!
HUNT WITHOUT A TRACE
SCENT FREE FOOTWEAR
ALPHA® SST™ 1200G THINSULATED HUNTING BOOT
ALPHABURLY® SPORT 1500G HUNTING BOOT
ALPHA® LITE REALTREE® AP HUNTING BOOTS
BRAWNY II 800G THINSULATE HUNTING BOOT
(NOT AVAILABLE IN SCENT FREE)
WWW.GARRETTMINESUPPLY.COM
104 COMMERCE DR
OAKLAND, MD 21550
(301) 334-4136
RT. 7 DEERLSLOW
MORGANTOWN, WV 26505
(304) 296-4639
OPEN TO THE PUBLIC!

Subscription Rates

The Post Office requires publishers to have the subscriptions of all newspapers distributed through its office paid in advance. Subscription rates are listed below. Please make all remittances payable to *The Republican*.

All Maryland (Includes Maryland Sales Tax)	
One year	$28.62
Six months	21.73
Three months	18.55

Postal Zone 1 & 2 (within 200 miles)	
One year	$27.00
Six months	20.50
Three months	17.50

Zone 3 & beyond (over 200 miles)	
One year	$29.50
Six months	23.50
Three months	20.50
Armed Forces (1 year)	$27.50

Name _____
Address _____
City _____
State, Zip _____

Send the completed coupon and your check made payable to *The Republican* to:
The Republican
P.O. Box 326, Oakland, MD 21550

Please allow 2-3 weeks for delivery of first issue.

It's TRUCK MONTH At TEAM ONE AUTO MALL Oakland, MD
0% APR For 72 Months
Qualified Buyers Only
Friendly, no-pressure sales team!
Fully trained service technicians!
Tri-State area's LOWEST PRICES!
State-of-the-art collision center!
We are the automotive team to join...
WE ARE TEAM ONE!
60-Day Satisfaction Guarantee on new 2009 & 2010 GM Vehicles*

09 Chevrolet Silverado 1500 Ext. Cab 4x4
5.3 L V8 w/Active Fuel Mgmt, 4 spd auto, A/C, tilt, W/T, 3.73 axle ratio, locking rear diff., deep tinted glass carpet, heavy duty suspension #90534
Now $25,900*

10 Chevrolet Traverse AWD LS
3.6 V6, 6 spd. auto, A/C, head curtain side-impact airbags, keyless entry, pwr. locks, windows & mirrors, *Best in Class* cargo space, 100,000 mile/5 yr. warranty. #10021
Now $29,790*

10 GMC Canyon 4WD Ext. Cab WT
2.9 L. 4 cyl., 5 psd. manual, Onstar, XM radio, A/C, front underbody shield, deluxe cloth seat, Insta-Trac® 4WD. #10073
Now $21,990*

10 GMC Savana Cargo Van
5.3 V8, AT, A/C, tilt, PW, locking rear. #10040 AWD
Now $26,990*

09 Chevrolet Cobalt 2 dr.
LS pkg., 5 spd., 4 cyl., XFE pkg., A/C, AM/FM/CD, rear spoiler, 37 mpg hwy., & more. #90247
Now $13,490*

09 Buick Lucerne CX
3.9 ltr. V6, AT, A/C, PW, PL, tilt, comfort & conv. pkg., and more. #90190
Now $23,990*

*Prices include all available incentives. Prices include $500/60 Day Satisfaction Deferral. 0% for qualified buyers on select models in lieu of rebates. Prices do not include state sales tax or MVA fees. Offers good through 11/30/09.

PRE-OWNED Sale Sale Sale

09 Toyota Matrix S, 2.4 L 4 cyl., AT, A/C, PW, PL, tilt, CR, AM/FM/CD, foglights, keyless entry, pwr. mirrors, 29,950k miles $14,900
06 Hyundai Sonata GLS, V6, auto, A/C, sunroof, PW, PL, tilt, CR, alum. wheels, AM/FM/CD, Lt. Blue, 55k miles $8,500
04 Ford F-250 Ext. Cab 4x4 Diesal, 5 spd. XL pkg., only 68k miles $19,900
02 Chevrolet Monte Carlo LS, V6, AT, PW, PL, tilt, CR, only 46k miles $6,500
09 Chevy Impala LT, V6, AT, A/C, PW, PL, tilt, CR $17,900
08 Pontiac Grand Prix, V6, AT, A/C, PW, PL, tilt, CR & more $12,900
06 Chevrolet Cobalt Coupe LS, 4 cyl., auto, A/C, AM/FM/CD, rear spoiler, tilt, 38k miles $7,900
08 GMC Yukon XL, leather, PW, PL, tilt, CR, DVD, 16k miles, 20" wheels, SLT, 4x4, tow pkg., luggage rack $36,900
08 Chevy HHR LT, A/C, auto, PW, PL, alum. wheels, 27k miles $11,900
06 Chrysler PT Cruiser, 5 spd., A/C, CD, PW, PL $7,500
08 Chevrolet Uplandar Van, V6, AT, A/C, PW, PL, tilt, CR, FWD $14,900
07 Toyota FJ Cruiser, 4x4, 5 spd., PW, PL, tilt, CR, V6, 34k miles $24,900
05 Chevrolet Cavalier 2 dr., 4 cyl., AT, A/C, sunroof, chrome wheels, & more $6,500
08 Chevrolet Cobalt LT, 4 cyl., auto, PW, PL, 34k miles $10,500
07 Dodge Caliber SXT, 4 cyl., auto, A/C, AM/FM/CD, front-wheel drive, Silver, 36k miles $8,900
08 Chevrolet Cobalt LT Sedan, 4 cyl., auto, A/C, PW, PL, tilt, CR, AM/FM/CD, 28k miles $11,400
07 Chevrolet Cobalt 4 dr. Sedan, 4 cyl., auto, A/C, AM/FM/CD, tilt, 46k miles $8,900

We Are All-American and Proud Of It!
Look for our Giant Flag!
We support our country, troops & veterans with pride and honor
TEAM ONE AUTO MALL Oakland, MD
Mon.-Thurs., 8-7; Fri., 8-6; Sat., 8-2
12899 Garrett Highway, Oakland, MD
Across from Wal-Mart Super Center.
Minutes from Deep Creek Lake
www.teamoneauto.com
301-334-9494 • 800-458-6695

THERE ARE PUMPKINS AFLOAT! The 3rd annual Great Pumpkin Race continued to grow with more than 2,000 spectators along the banks of the white-water course at the Adventure Sports Center (ASCI) during the 2009 Autumn Glory weekend. More than $1,200 was raised for the Dove Center, Garrett County's domestic violence and sexual assault center. "ASCI was pleased to be able to host this family-friendly event," said Matt Taylor, director of ASCI. "One of the highlights this year was having Team River Runner members, the wounded warrior veterans that use adaptive paddling as part of their rehabilitation process, help and also enter in the Hooligan Race." The pumpkins used in the race, pictured above during the release, were donated by the Fratz Family Farm in Accident, and were then being donated to the Adult Day Care Center and Dove Center clients. Pictured below is one of the many flotation creations that took part in the Hooligan Race. "Girls Just Wanna Have Fun" won the race, and was paddled by Suzanne Nicolas, Dove Center board member and owner of Curves, and Debi McDonnell, local business women. The Hooligan Race participants make their own boats to navigate the Class III-IV rapids. Entries included a pirate ship, seen below, a Viking ship, a sea monster, a pontoon replica, and a parade float constructed by the Autumn Glory King Ian Aiken and Queen Teresa Friend, who also won the Design title. "Matt, Melissa Anderson, and the entire ASCI staff make this event work," said Nicolas. "We have grown every year and they have been able to add events, such as the 4-man raft race in which ASCI guides participate, and the "decorate a pumpkin" contest. This event provides us with a venue to recognize the problem of domestic violence, and yet have a fun way to raise money." For more information about ASCI and its events, persons may visit the web site at www.adventuresports-center.com.

THE ANTIQUE, CUSTOM Auto Show held in downtown Oakland as one of the events of the 2009 Autumn Glory Festival was a resounding success again this year, according to not only its organizers, but also to many business owners who kept their stores open that Sunday for the benefit of the hundreds of folks who came to town to enjoy the show. A large segment of Second Street and one block of Alder Street were blocked off to accommodate the many vehicles. The Garrett County Historical Society Museum was also open and experienced its busiest day of the entire season. Photo courtesy of Geoff Day.

Commissioners Attend Northern GOP Meeting

The Northern Garrett Republican Women (NGRW) met at the Hilltop Restaurant on Sept. 23 for a regular meeting. Special guests for the session were Garrett County commissioners Fred Holliday and Dennis Glotfelty.

The topics covered included the 2010 county budget, the sale of county property, the fairground building completion, the tech building in Accident, the five-year plan, windmills, and other issues.

Each commissioner expressed his wish that the county "grow together," and the club members expressed gratitude for the commissioners' support of the education of the county's youth.

Ruth Umbel reported that the Mad Hatters' event was a success. She is the MFRW (Maryland Federation of Republican Women) nominee for president. The position will be determined at the MFRW convention, slated for Nov. 6-8 in Cambridge. Several members of the NGRW will attend the event.

The group's annual auction will be held during the next meeting, set for Oct. 29 at Hilltop. The fall fashion show has been canceled. Another such event will be held in the spring.

To Be Honored

Continued from Page A-1

guides students to achieve and sustain academic success."

Under her guidance, Crellin School last year won recognition as a National Title I Distinguished School.

After being named principal at Crellin in 2002, McCauley has inspired the development of a culture in which character education is part of daily routines. Her success in this endeavor earned Crellin Elementary the distinction of receiving the Ernest L. Boyer Best Practices in Character Education Award in 2008.

In leading the community to build a history-themed school playground while also coordinating a stream restoration project, McCauley organized the Crellin Community Corps of Discovery. Composed of school staff members, students, community members, and representatives of agencies and organizations, the corps seeks to engage students in meaningful learning opportunities. Its efforts have resulted in the creation of an outdoor classroom for Crellin Elementary's 84 students. This 5½-acre learning site is the Crellin Environmental Education Laboratory.

The Environmental Protection Agency awarded McCauley's school the President's Environmental Youth Award in 2007. In addition, the Maryland Association of Environment Outdoor Education named Crellin Elementary a Maryland Green School.

McCauley holds a B.S. and an M.Ed. from Frostburg State University, and a doctorate in education from West Virginia University. She and her husband Jeff are the parents of two children.

NAESP executive director Gail Connelly commends the 63 principals for being role models for school leadership.

"For the past 26 years, our National Distinguished Principals program has provided us with the opportunity to recognize many of our nation's most accomplished principals, everyday heroes who work tirelessly to drive school performance and student achievement," she said. "Principals empower teachers, galvanize parents and communities, and most important, ensure innovative learning environments so that the children they serve can reach their highest potential."

Established in 1921, the National Association of Elementary School Principals serves more than 25,000 elementary and middle school principals in the United States, Canada, and overseas. NAESP leads in the advocacy and support for elementary and middle-level principals and other education leaders in their commitment to all children.

TRICK OR TREAT
For the towns of Mtn. Lake Park, Deer Park, and Loch Lynn Heights
In an effort to keep Trick or Treat a safe & enjoyable event, Trick or Treat for the above towns will be
Saturday, OCTOBER 31, 5:30-6:30 p.m.
Please turn on porch light to receive Trick or Treaters!
By authority of the Mayor & Town Council of all towns.

Hilltop Inn Restaurant & Lounge
Route 40
2 miles east of Grantsville
301-895-5168
Friday Specials
All You Can Eat Fish Fry, includes choice of Potato or Vegetable & Salad Bar $10.89
Fried Fish or Clams, includes choice of Potato or Vegetable and Salad $9.39
Weekend Specials
Roast Prime Rib, Baked Stuffed Pork Chop, Chicken Marsala, Baked Scrod, or Sirloin for Two, includes choice of Potato or Vegetable and Salad Bar
New Hours: Closed Mon. & Tue. Wed. & Thurs. - 11 a.m. - p.m. Fri. & Sat. - 11 a.m. - 8:30 p.m. Sun. 11 a.m. - 6 p.m.

MGM Rentals
For all your construction equipment needs.
- Skid Steers
- Mini Skid Steers
- Mini Excavators
- Terramite Backhoes
- Trenchers
- Angers
- Utility Tralers
Will also supply operators if needed.
301-616-7368
7,09-7,10pd

In Memory of Shannon Forrester

October 22, 1970 - January 29, 2008

We could not know the timing
When God would call your name.
In life we loved you dearly,
In death we do the same.

It broke our hearts to lose you,
You did not go alone,
For part of us went with you
The day God called you home.

You left us peaceful memories,
Your love is still our guide.
And though we cannot see you,
You are always at our side.

Our family chain is broken
And nothing seems the same,
But as God calls us one by one,
The Chain will link again.

Love Always,
Mom & Dad

FALL SAVINGS at PATRIOT
CHRYSLER DODGE Jeep
2010s Arriving Daily, Blow-Out Prices on All '09s!
"No Charge Spray-In Bedliner" or $500 Accessories on all New Chrysler Dodge & Jeep 4x4s expires 10/31/09

10 Dodge 1500 SLT Quad
5.7 L. Hemi, AT, TRX4 Off Rd. Group, PW, PL, Trailer Tow.
#10032 $32,390

10 Dodge Journey SXT AWD
3.5 Liter, V-6, AT, PW, PL, Tinted Glass, Alum. Wheels.
#10003 $25,499

10 Chrysler 300 Touring AWD
3.5 Liter, V-6, AT, Signature Series, PW, PL, Chrome Alum. Wheels.
#10036 $32,380

10 Jeep Grand Cherokee Laredo 4x4
3.7 Liter, V-6, AT, PW, PL, Tinted Glass, Alum. Wheels.
#10008 $29,290

09 Dodge 2500 ST Reg Cab
5.7 L. Hemi, AT, Trailer Tow, Snow Plow Prep, Anti-Spin
#90141 $27,357

09 Dodge 2500 ST Quad 4x4
5.7 Liter Hemi, AT, Trailer Tow, PW, PL, Cab lights.
#90097 $28,259

10 Dodge Grand Caravan SE
3.3 Liter, V-6, AT, PW, PL, CD 7 passenger.
#10002 $23,221

DO Jeep Wrangler X
3.8 Liter, V-6, 6 Speed, Manual, Air, Chrome, Grill
#90206 $23,404

Patriot Pre-Owned Blow-Out Sale
Every vehicle specially priced to move!

09 Dodge Avenger SXT 19K	$15,900
09 Dodge Journey SE 25K	$15,900
09 Dodge Journey SXT AWD 20K	$21,900
09 Chrysler Aspen LTD 19K	$26,900
08 Dodge Durango SLT 34K	$18,995
08 Dodge Dakota SXT 4x4 28K	$19,900
08 Dodge Grand Caravan SE 35K	$15,900
08 Chrysler Sebring 35K	$11,500
08 Dodge Grand Caravan SXT 35K	$17,500
08 Dodge Charger SXT AWD 36K	$18,500
08 Dodge Caliber SXT 16K	$12,495
08 Chrysler PT Cruiser LTD 11K	$14,500
08 Dodge Nitro SLT 10K	$20,900
08 Dodge Caliber SXT 16K	$12,495
08 Jeep Wrangler Unlimited 42K	$21,900
08 Jeep Grand Cherokee Laredo 38K	$17,900
08 Dodge Caliber SXT 10K	$12,995
07 Jeep Compass Sport 4x4 60K	$12,900
07 Jeep Grand Cherokee LTD NAV 14K	$22,900
07 VW Jetta 2.5 49K	$12,495
06 Chevrolet Cobalt LS 71K	$6,995
06 Chrysler Pacifica Touring 23K	$15,900
06 Chrysler 300 LTD AWD 37K	$16,900
05 Chrysler T&C Touring DVD 88K	$8,455
05 Ford Escape 4x4 71K	$8,995
03 Pontiac Bonneville SE 74K	$4,995

Prices do not include taxes, tags, documentation fees. Offers end 10/31/09

www.patriotmotors.us
2499 Maryland Highway • Oakland, MD 21550
301-334-2137 • 866-696-6727
Hours: Monday-Thursday 8:00 A.M. - 7:00 P.M. Friday 8:00 A.M. - 6:00 P.M. Saturday 8:00 A.M. - 2:00 P.M.
"No Charge Spray-In Bedliner" or $500 Accessories on all New Chrysler Dodge & Jeep 4x4s expires 10/31/09
New Parts & Service Hours: Mon-Fri 8:00 AM-5:00 PM

Two Oakland Residents Found Guilty Of Theft; Sentenced To Two Years Each

In recent Garrett County District Court proceedings Donald Ralph Cross, 20, Oakland, and Elza Benjamin Biser, 19, Oakland, were both found guilty by Judge Leonard J. Eiswert for theft valued at $500-plus. Cross was sentenced to two years, with one year, 11 months, and 24 days suspended and seven days' credit for time served. Biser was sentenced to two years, with one year, 10 months, and 30 days suspended, and 34 days' credit for time served. They were each sentenced to three years of supervised probation, and their fines were suspended.

Cross and Biser's charges stemmed from an August investigation, where it was reported that they had conspired to steal property from an Oakland residence. They allegedly met in the Wal-Mart parking lot, and walked through the woods to the residence. They entered the residence and collected items which they later took to a pawn shop and sold.

Cross and Biser were not prosecuted on charges of first-degree burglary, first-degree conspired burglary, and conspired theft valued at $500-plus.

In an unrelated hearing, Sarah Beth Gower, 25, Kingwood, W.Va., was found guilty for use of a credit card of another with a charge less than $500, and was sentenced to one year, with seven days' credit for time served, and fines were suspended.

Garrett Count sheriff's officers investigated, and reported that Gower had stolen a credit card, used it to make purchases at the Oakland Wal-Mart, and then fled to South Carolina in a stolen vehicle in March 2007. She was incarcerated in South Carolina at the time of the investigation.

Gower was not prosecuted on another charge of use of a credit card of another with a charge less than $500 and on a charge of stealing another's credit card.

In another district court proceeding, Andrew James Prins, 22, Swanton, was found guilty for a controlled dangerous substance (CDS) possession not marijuana charge, and was sentenced to 18 months with 18 months suspended, three years of unsupervised probation, and $57.50 in fines.

Prins charge stemmed from a June search and seizure warrant, executed by the GCSO and members of the Garrett County Narcotics Task Force. Officers located Prins and three others in the residence, and secured them.

A search of the residence revealed digital scales, a marijuana joint, rolling papers, a wrapper with marijuana, a mirror with heroin residue, and a pen body with heroin residue. A search of a vehicle located on the property, which belonged to Prins, revealed three bags of heroin.

Prins was not prosecuted on a CDS possession of paraphernalia charge.

Conrad Chester Tressler, 23, Salisbury, Pa., was found guilty for a theft valued at $500-plus charge, and was sentenced to one year with 10 months suspended and 34 days' credit for time served, two years of supervised probation, and $157.50 in fines.

In June, officers of the Garrett Bureau of Investigation were assigned to two burglary investigations, both at the same residence. The victim of theft reported that the first time, 217 DVDs had been stolen, and in the second burglary, 409 DVDs had been stolen, amounting to a total loss of $9,257. The victim reported that an argument had happened with Tressler, which resulted in the demise of their friendship.

Tressler was interviewed and denied stealing the DVDs. Officers later made contact with a music store that reported that he had brought DVDs in to sell, and that the titles of the DVDs matched those of the victims that had been stolen.

Tressler was not prosecuted on two charges of first degree burglary and another charge of theft valued at $500-plus.

Michael J. Nazelrod, 19, Friendsville, was found guilty for a CDS possession not marijuana charge, and was sentenced to 90 days with 86 days suspended, 18 months of supervised probation, and $157.50 in fines.

In June, GCSO and members of the GCNTF executed a search and seizure warrant on a Grantsville residence. A search of the residence and occupants, which included Nazelrod, revealed four suspected Vicodin pills, a schedule III narcotic, two straws with white powder residue, and digital scales containing suspected trace marijuana. No other charges were given.

In a related hearing, Nathan L. Broadwater, 26, Grantsville, was found guilty for CDS possession of marijuana, and was sentenced to 60 days with 58 days suspended, 18 months of supervised probation, and $307.50 in fines.

Broadwater was in the same residence as Nazelrod in June when GCSO and GCNTF executed a search and seizure warrant. It was also reported that Broadwater had sold marijuana to an undercover officer in May. He was not prosecuted on charges of CDS possession not marijuana and CDS possession of paraphernalia.

William Nicholas Evans, 24, Kitzmiller, was found guilty of a charge of disturbing the peace, and was sentenced to 60 days with all being suspended, one year of supervised probation, and $207.50 in fines.

GC sheriff's officers responded to a residence for a reported disorderly subject in May, and upon arrival made contact with the occupants. It was reported that Evans had come to the residence with others, and later allegedly assaulted one of the adults. He was pulled off the victim by another, but then assaulted the victim again.

At this point, a call was placed to the sheriff's office

Continued on Page B-2

QUILT RAFFLES EARN FUNDS FOR LIBRARY, HERITAGE QUILTERS – "Quilt season" is here, and recent raffles for two quilted covers resulted in funds for the Friendsville Library and the Heritage Quilters organization. The Friendsville Library Quilters raised a total of $2,134 in their sixth annual quilt raffle to benefit the Friendsville branch of the Ruth Enlow Library. "It's a record," said quilter Marilyn Moors, "and the amount is nearly double that of any other year." Ruth Johnson of Eckhart won this year's queen-size quilt, "The Butterflies of Garrett County," which was hand embroidered and hand quilted at the library by members of the group. It is pictured above. Johnson had come to the Friendsville Days celebration and took a chance on raffle tickets. "I can't believe I won," she said. "And I thank all the women for creating such a beautiful quilt. I will treasure it forever." The drawing was held on Sept. 8 at the Friendsville library. Johnson waited until after the Autumn Glory Festival to pick up the quilt so that it could be entered in the Heritage Quilters show, where it won the People's Choice award. (More people voted for it than any of the others on display.) The quilt also won two awards at the Schoolhouse Quilters Show in Allegany County, first place for group quilt and third place for embroidery. Pictured above, left to right, are quilters Mimi Demaree and Moors, Johnson, and Friendsville library manager Michele Liston. Shown below is the Heritage Quilters raffle prize quilt, won by Chris Kelly of Oakland and Pittsburgh.

BINGO
WEDNESDAYS
St. Peter's Social Hall
Corner of 4th and Oak St. 301-334-2202
Doors open at 5:30 p.m. Games start at 6:30 p.m.
$500 Jackpot
*Mystery number *Winner take all *Refreshments
NO admission under 18.

TRAILERS! TRAILERS! TRAILERS!
TRAILERS, TRAILERS & MORE TRAILERS!
Great time to buy!
10% to 30% Discount
starting at $595
Garrett Automotive
301-387-6148

REPLACEMENT WINDOWS
·Eliminate drafts
·Tilts in for easy cleaning
·Maintenance free – no painting!
·Reduced heating costs
·Factory direct/Low overhead
CALL FOR YOUR FREE ESTIMATE
Take advantage of the Federal Tax Credit of up to $1500.00 by installing these "Energy Star" rated windows
Specializing in Maintenance Free Home Exteriors Since 1989
Rubis Contracting Inc.
301-334-5646 MHIC#33963

We Do Color!

Digital Color
For short-run color printing (under 3,000), you can get almost instant turn-around with our state-of-the-art Xerox DocuColor Digital Press. Imagine your color project printed, collated, and stapled while you wait. We can print any size up to 12x18 and, because this machine does everything, your cost is amazingly low.

Offset Color
We can accommodate larger projects (3,000 or more) on our Ryobi 4-color offset press, which can handle sizes up to 14x20. We can assure you a timely turn-around. Plus we offer a complete complement of spot color and bindery services. Call us today!

Newsletters
Rack Cards
Brochures
Business Cards
Tabloids
Calendars
Posters
Design Services
Offset Color
Digital Color
Much More!

We Do More Than Print Your Newspaper
We Print Everything Else, Too!

PRINTED WITH PRIDE
Sincell Publishing Co., Inc.
OAKLAND, MARYLAND
301-334-3963

P.O. Box 326, 108 South Second Street Oakland, Maryland 21550
301-334-3963 • Fax 301-334-5904 • printing@therepublicannews.com

Students Of The Month Selected At Southern High

Faculty members of Southern High School recently selected the following as Students of the Month for September: Brianna Callis, English; Jenner Wilt, math; Dylan DiGioia, science; Colin Gooding, social studies; Rob McEwen, career and technology education in culinary arts; and Jordan Henson, instrumental music.

Brianna Callis, a freshman, is the daughter of Vicki Callis, Oakland. She was an honor roll student in elementary school and was named as a Student of the Month four times while a student in middle school. Honored for her work in English class, she hopes to pursue a career in modeling or fashion design.

Jenner Wilt, a freshman, is the son of Bobby and Stacy Wilt, Oakland. He is the alternate freshman class representative on the Student Council this year. Recognized for his achievement in math, he hopes to attend Frostburg State University in order to become a teacher.

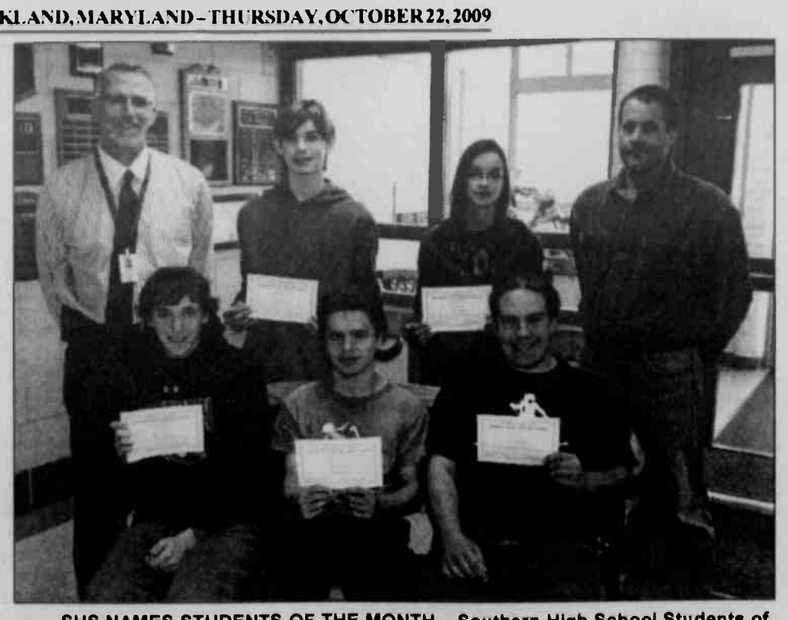

SHS NAMES STUDENTS OF THE MONTH – Southern High School Students of the Month were recently named. In the front row, from left, are Jenner Wilt, math; Dylan DiGioia, science; and Rob McEwen, CTE/culinary arts. Back row: principal Jim Maddy, Colin Goody, social studies; Brianna Callis, English, and September Ram Business Partner Jeff Messenger from Wood Products Inc. Not pictured: Jordan Henson, instrumental music.

Dylan DiGioia, a senior, is son of Ronni and Bob DiGioia, Oakland. He has played on the Southern High School boys' tennis team and has participated in theater productions with the high school drama department, in particular working with set construction. He has a role in this fall's production of *Monty Python's Flying Circus*. He is also a member of the National Honor Society and represented Garrett County at the 2009 session of Boys' State. He is a charter member of the "Columbia Squires" and works at High Mountain Sports. Nominated for his efforts in science, he plans to attend Carnegie Mellon University in order to earn a master's degree in electrical engineering.

Colin Gooding, a sophomore, is the son of the Rev. Dr. Kevin Gooding and the Rev. Jennifer Johns-Gooding, Oakland. While residing in Indiana, he earned first place in the National History Day competition as an eighth grader. He is also president of the National History Club at SHA. He is a Life Scout and an active member of the youth group of St. Paul's United Methodist Church. Selected for his accomplishments in social studies, he would like to study math, science, or history in college, with the goal of earning a doctorate degree in math, science, or history in order to teach at the college level.

Rob McEwen, a senior, is the son of John and Mary McEwen, Oakland. He has been a member of the Southern Garrett Marching Band since his freshmen year and is currently the drum captain. He has also been an active member of the concert band and the stage band. He has been repeatedly selected to participate in honor band and has received the Marching Minds Award several times. McEwen has studied four levels of German in high school, and last year he participated in the German exchange program with the Gymnasium Heepen in Bielefeld, Germany. He is also a member of the percussion section of the Garrett Community Concert Band, and he is an active member of St. Mark's Lutheran Church, Oakland. He is currently studying percussion with an instructor at West Virginia University, in preparation for an audition with the WVU Music Department. Although recognized for his work in culinary arts, he hopes to earn a degree in music and become a band director.

Jordan Henson, a senior, is the daughter of Jeane and James Henson, Swanton. She has been a member of the Southern Garrett Marching Band, and this year she serves as the band's drum major. She says she has been proud of the members' hard work this fall, which has enabled them to win a variety of awards at their competitions this season. She plans to audition for the Juilliard School of Music this year; however, if she is not accepted, she will apply to West Virginia University or the University of Chicago in Illinois.

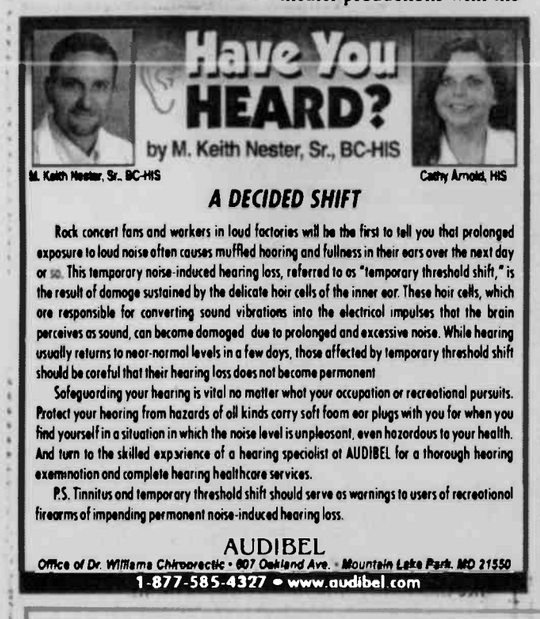

Allegheny Power and Allegany College of Maryland are teaming up to help contractors grow their business. Sign up for a 5-day Home Energy Analysis training and be eligible to take the required exams for the Building Performance Institute (BPI) certification. Students will then have the opportunity to apply to Allegheny Power to become a home energy analyst contractor. Courses begin October 5th and November 2nd, and the deadline to register is September 28th. So register today by calling 301-784-5341 or visiting allegany.edu.

Get certified for home performance audits. Course tuition is $1,595, but contractors completing the class, attaining BPI Certification and becoming an Allegheny Power contractor will receive a $750 tuition refund. Auditors will need to own or have access to all diagnostic equipment required to do the work.

WATT Watchers

ACME

Frederick Community College

CETEC

GARRETT COLLEGE

Allegheny Power

Found Guilty

Continued from Page B-1

and Evans fled the scene. It was revealed that the occupants and Evans had been drinking, and a fight ensued. Evans was located by officers walking on foot, and it was reported that he then assaulted an officer. He allegedly was able to escape into the woods.

Evans was not prosecuted on a second-degree assault charge.

Ryan M. Steras, 25, Grantsville, was found guilty for CDS possession of marijuana, and was sentenced to 45 days with all being suspended, one year of supervised probation, and $257.50 in fines.

Maryland State Police and members of the GC Narcotics Task Force executed a search and seizure warrant in June of Steras's residence. He was found to be the only person in the residence at the time.

A search of the residence revealed a bag of marijuana, a grinder with trace marijuana, and a smoking pipe with trace marijuana.

Steras was not prosecuted on two charges of CDS possession of paraphernalia.

Lesa Jean Paugh, 40, Friendsville, was found guilty for a disorderly conduct charge, and was sentenced to one year of supervised probation and $157.50 in fines.

Paugh was arrested in May after MSP responded to a residence after a report of a fight. Upon arrival, it was reported that she was intoxicated and was causing a disturbance in the area, but because of her interference, officers were unable to investigate the reported fight.

Paugh was not prosecuted on a charge of drinking an alcoholic beverage in a retail area.

Andee C. Wilson, 42, Swanton, pleaded guilty to a CDS prescription obtained by fraud charge, was found guilty, and was sentenced to 30 days with 30 days suspended, 18 months of supervised probation, and $207.50 in fines.

In March, Rite Aid Pharmacy contacted the GCNTF to report a prescription fraud. Wilson allegedly came into the pharmacy claiming to be filling a prescription for a friend. After an investigation, it was found that the quantity of pills had been changed from six to 60 by Wilson. No other charges were filed.

Chad William Campbell, 30, Oakland, was not prosecuted on charges of second-degree assault and second-degree custody child abuse, stemming from a September incident with a minor.

Michelle Kathleen Keer, 26, Oakland, was not prosecuted on July charges of conspired theft valued at less than $500 and general second-degree conspired burglary.

DUI/DWI HEARINGS

The following driving while under the influence (DUI) and driving while impaired (DWI) cases were heard in Garrett County District Court, with Judge Eiswert presiding.

Graeme Bliley Robinson, 19, Va., pleaded guilty to a DWI charge from April, received a PBJ verdict, and was sentenced to 30 days with all being suspended, one year of unsupervised probation, and $257.50 in fines. He was not prosecuted on charges of DUI and DUI per se.

William Thomas Fuller Jr., 56, Pa., pleaded guilty to a DWI charge from June, received a PBJ verdict, and was sentenced to 30 days with all being suspended, one year of unsupervised probation, and $157.50 in fines. He was not prosecuted on charges of DUI and DUI per se.

Beth Lynn Evans, 30, W.Va., pleaded guilty to a DWI charge from July, received a PBJ verdict, and was sentenced to 30 days with all being suspended, one year of unsupervised probation, and $257.50 in fines. He was not prosecuted on charges of DUI and DUI per se.

REPUBLICAN GROUP DONATES BOOK – The Southern Garrett County Republican Women's Club recently presented the book *North American Fishing* by Ken Schultz to the Ruth Enlow Library in memory of Edward L. Moore, husband of club member Patricia White-Moore. Moore served his country during World War II in the 33rd Combat Engineers and the 1st Army. He also served as an Army staff sergeant in the South Pacific and Japan. In his younger years, Moore was an avid fisherman and promoted the sport among family and friends. He owned his own boat and salmon fished in both U.S. and Canadian waters. Larry Gnegy, associate club member, selected the book and made the presentation to Peggy Ryan, library staff member. Pictured, left to right, are Ryan, White-Moore, and Gnegy.

We extend a compassionate helping hand.

Cherry Hill ASSISTED LIVING LLC

253 Aiken Miller Rd. Accident MD
www.cherryhillassistedliving.com
301-746-8082

Furnishing Your Home For Over 43 Years

RODERICK Quality Leaves No Regrets

203 Main St.
Westernport, MD
Open Mon., Wed., Fri. 10-8
Tues. & Thurs. 10-5, Sat. 10-4
Closed Sunday
301-359-0451 www.roderickoutlet.com

• Sealy • Ashley
• Berkline • Flexsteel
• La-Z-Boy
• Benchcraft
• Broyhill

• Free Delivery
• 12 Months Same As Cash
All major credit cards accepted

CLASSES FOR EVERYONE'S INTEREST

McHENRY CAMPUS

Managing Your Health for a Longer and High-Quality Life	Wed	11/4
Customer Service with a Smile	Wed	11/4 & 11/11
Breakthrough Thinking for Today's Challenges	Thurs	11/5 & 11/12
QuickBooks Intermediate	Wed	11/11 & 11/18
Quality Management Systems	Thurs	11/12 & 11/19
Reiki I	Sat/Sun	11/14 & 11/15
Controlling Electrical Hazards	Mon	11/16
Preregistration Deadline: 11/9		
Electrical Licensing Exam Prep I	Fri	11/20
Preregistration Deadline: 11/13		

NORTHERN OUTREACH CENTER

The Dynamics of Grief: Healing from Life's Losses	Mon/Tues	11/2 - 11/10
Christmas Crafting	Mon	11/2 - 11/23
Microsoft Office, Excel I, Version 2007	Tues/Wed	11/10 - 11/18
Managing and Maintaining your Computer	Tues/Wed	12/1 & 12/2
ABE Classes/GED	Thurs	6:00-9:15 p.m.

SOUTHERN OUTREACH CENTER

Computer Skills II	Tues	11/3-11/10
Staff Development for Child Care	Tues	11/17
ABE Classes/GED	Mon/Wed/Fri	12:00-3:15 p.m.
	Mon	6:00-9:15 p.m.
	Wed	6:00-9:15 p.m.

MOUNTAINTOP TRUCK DRIVING INSTITUTE

Class A CDL Training	Continuous
Class B CDL Training	Continuous

SWAN MEADOW SCHOOL

ABE Classes/GED	Thurs	5:30-8:45 p.m.

BITTINGER FIRE HALL

ABE Classes/GED	Starting 11/2	5:00-8:00 p.m.

NONCREDIT ONLINE COURSES

http://www.ed2go.com/garrett	Anytime	11/11

For complete non-credit course listings and for more information call 301-387-3069
sarah.friend@garrettcollege.edu

GARRETT COLLEGE EXPERIENCE. EXPLORE. EXCEL.

CONTINUING EDUCATION & WORKFORCE DEVELOPMENT

MCHENRY, MARYLAND WWW.GARRETTCOLLEGE.EDU 301.387.3069

New Officers Installed At GC BPW Meeting

New officers for the Garrett County chapter of Business and Professional Women, pictured right, were recently installed by Beverly Budd, president of the Maryland BPW organization.

Each officer was presented with a copy of *A Day in the Life of the American Woman – How We See Ourselves*, by Sharon J. Wohlmuth, Carol Saline, and Dawn Sheggeby. The book compiles more than 70 women's stories, with evocative photographs and personal profiles portraying a diverse group of women.

Business and Professional Women/USA, founded in 1919, promotes equity for all women in the workplace through advocacy, education, and information. With 30,000 members in more than 1,600 local organizations represented in every congressional district in the country, BPW/USA includes women and men of every age, race, religion, political party, and socio-economic background.

OFFICERS INSTALLED – New officers were recently installed in the local chapter of Business and Professional Women. From left are BPW Maryland president Beverly Budd, Garrett County president Arlene Murray, treasurer Terry White, and secretary Linda Fike. Vice president Peggy Jamison was not present for the picture. See story.

BPW/USA sponsors signature conferences, events, and programs that are intended to benefit local communities, aid in the personal and professional development of young women, and raise awareness of issues affecting working women. Some of these programs are an academic conference series on work and family, a policy and action conference, National Business Women's Week, and career advancement scholarships, among many others.

Among the first women's organizations to endorse the Equal Rights Amendment in 1937, BPW/USA has been a leader promoting and passing legislation affecting working women ever since. In addition, BPW educates its members on policy issues and encourages them to become involved in policy development in their own workplaces, and in grassroots efforts at the local, state, and federal government levels. BPW's Political Action Committee (BPW/PAC) provides contributions and endorsements to women and pro-women candidates who support BPW's legislative priorities. BPW/USA is the leading advocate on work-life balance and workplace equity issues.

The Garrett County BPW organization was founded in 1939. It is a self-governing and member supported organization that is non-profit, nonpartisan, and nonsectarian. The Garrett County organization's projects include the BPW Foundation, Garrett County Spotlight on Women in Business, and various community projects.

Money is raised for these and other projects through a variety of means, including a food booth at the Garrett County Agriculture Fair and a Christmas auction. Some of the achievements of the local group are the courthouse bicentennial monument in honor of working women and support for Garrett County Memorial Hospital projects and the Garrett County Historical Museum. The group has also sponsored a teen club and other youth group projects, as well as a scholarship given each year to a woman over the age of 30. Donations have been made by the group to the Dove Center, Ruth Enlow Library, Drane House, and Town View Village, among others. BPW was also host to state BPW conventions.

Membership to BPW is open to all persons who support equity for working women. BPW meets on the second Thursday of each month, except July, August and October.

For membership information, persons should contact Arlene Murray at 301-616-2411 or Peggy Jamison at 301-334-9431.

John Nelson To Speak At YRWA Meeting, Oct. 27

The Youghiogheny River Watershed Association (YRWA) will hold its regularly scheduled meeting on Tuesday, Oct. 27, at 7 p.m., and will host John Nelson, head of the Garrett County Department of Planning and Land Development, as the main speaker. The public is invited to attend this meeting, which is held at the Garrett College Outdoor Education building located behind the dormitories off Mosser Road.

Nelson has led the planning and zoning department for Garrett County for a number of years. The presentation will consist mainly of addressing questions from the audience. Topics include updates on the Crellin bore hole and the Chub Run acid mine drainage projects; and the Hoyes erosion control project, which is entering the detailed design phase.

The YRWA is a local group of persons interested in maintaining water resources for use by all aspects of life. The board of directors has been working to develop future plans and directions for the organization as work with acid mine drainage is diminishing.

For more information or for inquiries, persons may contact Edgar Harman at 301-334-4018.

Ask The Everyday Scientist

HOW CLOUDS FORM

by Dr. Thomas Sheahen

Q. Rain clouds are not fluffy and white like the cotton-ball shapes in drawings and paintings. In fact, they always seem to be very flat on the bottom. Why is that?

A. Good eye! Not that many people notice cloud shapes! The flatness of rain clouds is a direct result of why and how clouds form in the first place. A cloud is just a huge collection of very tiny droplets of water, all in roughly the same vicinity.

There are always some water molecules in the air, and as long as H_2O stays in that gaseous state, you can see right through it – water vapor is as invisible as O_2 or N_2 or any of the other gases in air.

When a large number of water molecules get nearby and start colliding with each other, they might condense into a tiny droplet. A droplet much too small to be seen contains countless molecules of H_2O. In fact, 33 trillion water molecules has a mass of only one *nanogram* (10^{-9} grams). Such tiny droplets easily waft all around on the slightest air currents. It would take a million of them coming together to total a *milligram*, something massive enough to fall toward the ground. So there's a long way to go between the first formation of tiny droplets and an actual rainfall.

As all those H_2O molecules come together and *condense* into a droplet, they give up most of the kinetic energy they had when in gaseous form. That energy is known as the *heat of vaporization*. When a droplet *evaporates*, the H_2O molecules go back into the gaseous state, but the same kinetic energy has to be gotten back again. In normal air, droplets condense and evaporate all the time, too fast to be noticed.

However, conditions might change. If the humidity is high, there will be plenty of water molecules knocking around, and droplets easily form. Also, if the temperature of the surrounding air decreases, it will be easy for droplets to condense, but hard for them to regain the energy needed to evaporate. Under such conditions, lots of droplets start to accumulate in one place, and that's what we call a "cloud." The boundary of the cloud is where conditions switch from favoring condensation to favoring evaporation. Some distance away, with lower humidity or higher temperature, the atmosphere will be clear because evaporation outpaces condensation.

Generally, the temperature of the atmosphere decreases from the ground upward. (Sometimes on an airplane flight they'll announce that the temperature right outside is, say, 40 degrees.) Imagine moving upward into the sky along a ramp of decreasing temperature. Depending upon the humidity, there will come some altitude at which the cooler air can no longer provide the heat of vaporization needed to evaporate the droplets. That transition zone might not be very thick. Within a height change of perhaps less than 100 yards, you'll move from a zone of no droplets to a zone of lots of droplets. You've entered a cloud.

What does it mean to "see" a cloud? All those droplets scatter sunlight, and that prevents you from seeing right through the collection of them. All the colors of sunlight are scattered about the same, so it usually looks white or gray. The condition we call "fog" is exactly the same thing, but you're inside the cloud looking outward, and you can't see very far.

If you're looking at a cloud from several miles away, you won't discern that narrow transition band 100 yards thick. It will appear as if the bottom of the cloud is perfectly flat.

When temperature and humidity conditions change, the altitude at which condensation into droplets exceeds evaporation also changes, and that means the vertical position of the cloud changes. On a foggy morning, as the sun warms the air, that increasing temperature means the transition zone rises higher, and we say the fog "lifts." If it actually snows or rains, afterward the cloud isn't there anymore because all that water is on the ground.

In fact, most precipitation begins as snow, high in the clouds. As tiny droplets bounce off each other, they form very tenuous bonds at first, eventually accumulating into structures with plenty of room for air to pass through – snowflakes. When a snowflake reaches a size such that the air currents can't keep it aloft, it falls toward the ground. If it then passes through warmer air below, it melts on the way down, and arrives as rain. That's our situation most of the year.

Dr. Sheahen is a physicist who was educated at MIT. He lives at Deep Creek Lake and has taught physics at Garrett College. Persons wishing to submit questions for this column may e-mail them to newsroom@therepublicannews.com.

Real Estate Facts by... Lori Malcolm

A WELCOME SIGHT

Home staging has become a popular industry and topic, particularly as it relates to improving the appeal of your listing during challenging times in the real estate market. But what about "staging" your yard?

Sure, any steps that you take to improve your interior's appeal will go a long way towards wooing buyers, but it's the outside of your home that they will see first, and you know that first impressions count! Review some of the helpful tips to make your offering an inviting one.

Go green by seeding and fertilizing your lawn for a lush look. Also, bring your home out from hiding by trimming overgrown branches and shrubbery around the house. Give the impression of easy living by hanging a hammock in the front yard. Seriously, little suggestions like that really sink into a buyer's mind.

Give your flowerbeds and borders more striking visual appeal by applying mulch, and edge the beds and driveway, walkways and sidewalk. Planting annuals such as geraniums and petunias will also add to the impact and brighten up empty areas.

The final step in your outdoor "stagmg" is to powerwash your home's siding and the sidewalk and patio or deck. When you show pride of ownership and that you care about your home's presentation, it will resonate with buyers looking for value and a home in ready-to-move-in condition.

If you are thinking of buying or selling a home but feel "out of touch" with real estate, give me a call today.

COLDWELL BANKER
DEEP CREEK REALTY
Each Office is Independently Owned and Operated
301-387-5303
800-252-7335
www.DeepCreekRealty.com
24439 Garrett Hwy, McHenry, MD 21541

Robert O. Kazary
Attorney At Law
Real Estate • Estates • Business • Personal Injury
Grantsville Office Phone: 301-895-3138
Cumberland Office Phone: 301-777-8822

When she told me her age, I believed her— Why not? She hasn't changed her story for 10 years.

Lou DiCarlo
"The Stained Glass Man"
214 I St., Mtn. Lake Park, Maryland
301-334-8222

$25 OFF Any Service or Repair*
NO EXPIRATION DATE. *Cannot be combined with any other special

New Construction, Service and Repair
Commercial and Residential
Radiant Floor & Snow Melt Expert
Over 25 Years' Experience Installing and Maintaining Plumbing and Heating Systems for Custom Homes
No Overtime Charges for Plumbing or Heating Emergencies
S.E. Green Plumbing & Heating
301-334-2323 or 301-501-7017

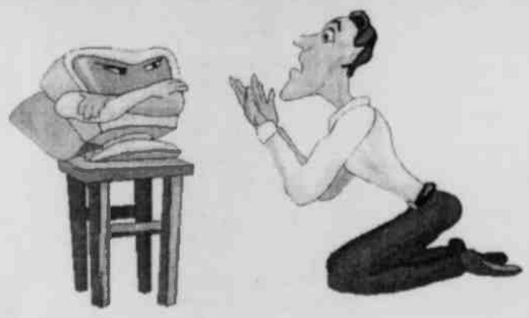

Computer giving you a hard time?
Contact the CHIPS Network today for all your commercial computer and website needs.
Offering services in:
- Custom Programming and Software
- System and Network Engineering
- Website Design, Maintenance and Support
- Graphic Design
- Hardware and Software Troubleshooting
- Site Management and Consulting

21287 Garrett Highway, Suite 200, Oakland, MD
(301) 387-5652 • (800) 590-9907

Law Offices of Gary Harriger, LLC
• BUSINESS & EMPLOYMENT LAW
• REAL ESTATE
• CONTRACT & LEASES
• ESTATE PLANNING & WILLS
148 Main Street
Grantsville, MD 21536
301-895-3331
Fax: 301-895-4430
gharriger@shoreline.com

HOMESELLERS
Find out what homes down the street sold for!
Free computerized list w/pics of area home sales and current listings.
www.deepcreekhomevalue.com
Larry Smith, Railey Realty
800-544-2425 RAILEY REALTY

PRE-CAST CONCRETE FOUNDATIONS
Warm, Dry and Easy To Finish Basement installed in Just One day!

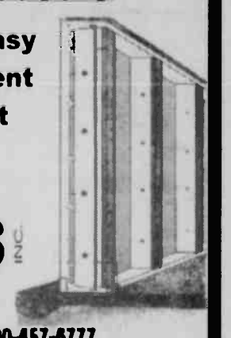

HUMBERSON HOMES INC.
US 219 North of McHenry
25254 Garrett Hwy., McHenry, MD 21541
301-387-6976 800-457-6777
Model on display for your inspection

Garrett Rehab Services
A joint venture of Garrett County Memorial Hospital and Select Medical Corporation of MD
All Your Therapy Needs In One Convenient Location
Physical Therapy
Occupational Therapy

Aquatic Therapy
Speech Therapy
6500 Thayer Center, Oakland MD 21550
Phone: 301-334-1863 www.garrettrehab.com Fax: 301-334-5835

CHURCH CALENDAR

APOSTOLIC

Apostolic Church of Oakland, Rev. Aaron Phillips, Pastor. SS 10 am; Wor 11 am; Bible Study Wed. 7 pm.

New Beginnings Fellowship Church, Oakland, Pastor Russell and Jeanne Liller. Sunday 10 am & 6 pm; Wed. 7 pm 2nd & 4th week; youth serv. Call 301-334-9638 for directions.

ASSEMBLY OF GOD

Cornerstone Assembly of God, US 219, Boynton, Pa., Pastor Thomas Twigg, 814-662-4235. SS 9:30 am; Wor.10:30 am; Sun. eve. ser. 6 pm; Wed. fam. night & Bible study 7 pm.

Crellin Assembly of God, Rev Pete Miller, Pastor. SS 9:45 am; Wor. 10:45 am and 6 pm; Prayer meet. Mon. 7 pm; Prayer and Bible study, Missionettes and Royal Rangers, PowerSource Youth Minist., Wed. 7 pm.

Glendale Assembly of God Church, David P Goldizen, Pastor. SS 10 am; evening Wor. 6 pm; Thurs. evening wor 7 pm.

Good Tidings Assembly of God, Location Rd., St. George, WV. Iris V. Skipper, Pastor. SS 10 am; Wor. 7 pm & Fri. 7:30 pm; Cottage Prayer Meet. Tues. 7:30 pm.

Hiway Assembly of God, Rt. 38, Kitzmiller, 304-693-7249. Rev John Friend, Pastor. SS 10 am; Sun. eve. ser. 6 pm; Wed. night ser. 7 pm.

Kitzmiller Assembly of God, Rev. Lee R. Robertson, Pastor. SS 10 am, Wor. 11 am; Eve. Wor. 7 pm; Prayer & Praise ser. Wed. 7 pm.

Lakeside Assembly of God, Rev. Robert W. Collette Sr., Pastor. SS 9:30 am; Wor. 10:30 am; Evang. ser. Sun. 6:30 pm; Bible Study Wed. 7 pm.

Maple Grove Assembly of God, Horse Shoe Run, WV., Rev Shaun Roberts Pastor. SS 9:30 am; Fam. Wor. 10:30 am and 6:30 pm; Wed. Bible study 6:30 pm, Choir 7:30 pm.

Maranatha Assembly of God, 176 Springs Rd., Grantsville, 301-895-5300. Pastor John J. Munley. SS 9:30 am; Sun. Worship 10:30 am & 6 pm.

Mt. Top Christian Assembly, 2655 Md. Hwy., Oakland. SS 9:30 am; Wor and Children's Church 10:30 am; Evening worship 6 pm; Wed. Bible Study 7 pm. Rev William E. Helton.

Rocky Drean Assembly of God, Bray School Rd. Rev. William C. Skipper, Pastor. SS 9:45 am; Wor 10:45 am & 7 pm; Wed. ser 7 pm.

Terra Alta Assembly of God, Rev. Robert Travis, Pastor SS 10 am; Wor & Child's Church 11 am; Evang. ser. 7 pm; Adult Bible Study & Youth ser. Wed. 7 pm.

Walnut Bottom Assembly of God, Rev. George Tichinel. SS 10 am; evening Wor. 6 pm and Wed. 7 pm.

BAPTIST

Deep Creek Baptist Church, Dr. Ben J. Lahay, Pastor SS 9:45 am; Wor. ser. 11 am and 6 pm; Bible Study & Prayer Wed. 6 pm. www.deepcreekbc.com.

Ferndale Baptist Church, Rt. 219, 3 mi. N. of Oakland. Child's SS 9 am; Wor. ser. 10 am.

Harvest Baptist Church, off Rt. 495, 751 Jennings Rd., 301-895-5556. SS 9:30 am, Wor and children's church, 10:30 am.

Little Meadows Baptist Church, Grantsville. Pastor Michael Lashbaugh, 301-895-4200. SS 9:30 am, Wor. 10:45 am & 6 pm; Bible study by Darlene Mealy, Wed. 7 pm.

Mtn. Lake Independent Baptist Church, 1005 Broadford Rd. Dennis L. Leatherman, Pastor; www.mlibc.org. SS 9:45 am; Wor. ser. 10:45 am & 7 pm & Wed. 7 pm.

New Testament Baptist Church, 710 Dung Hill Rd., Grantsville, 301-895-4001, Tony Wilburn, Pastor. SS 10 am; Worship 11 am and 7 pm; Wed. Eve. Bible study 7:30 pm.

Pleasant View Baptist Church, 2 mi. S. of Oakland, Rt. 219. Wally Weeks, Pastor Mark Weeks, Wor. Pastor. 301-334-8515. Sun. Wor 10:15 am; Bible Study 9 am; Family Minist Wed. 6 pm.

Rush Baptist Church, 1985 Old Morgantown Rd. West, near Friendsville. Rev Ray Porkins, Pastor. SS 9:45 am, Wor. 11 am.

Victory Baptist Church, 3 miles W. of Oakland, Rt. 39, near Crellin. SS 10 am; Wor. 11 am & 7 pm & Wed. 7 pm.

BRETHREN

Asher Glade Church of the Brethren, Rt. 42, N. of Friendsville. Edwin Moore, Pastor. 1-724-425-9792. SS 10 am; Wor. 11 am.

Bear Creek Church of the Brethren, Brethren Church Rd., Accident. Pastor Kevin Staggs. SS 9:30 am; Wor. 10:30 am.

Bethesda Church of the Brethren, Rt. 495, Grantsville. SS 9:30 am; Wor. ser. 10:30 am.

Brookside Church of the Brethren, Rt. 50, Aurora, W.Va. Rev. Scott Rush, Pastor. SS 10 am; Wor. 11 am.

Cherry Grove Church of the Brethren, 3992 Chestnut Ridge Rd., Grantsville, Tom Wegman, Pastor, 814-662-9311. SS 9:30 am; Wor. ser. 10:30 am.

Fairview Church of the Brethren, 4 mi. off Rt. 50. David C. Moon, Pastor. SS 10 am; Wor. 11 am.

Gortner Union Church of the Brethren-Mennonite. Rev Steven Sauder. Pastor. SS 9:30 am; Wor. ser. 10:30 am.

Grace Brethren Church, 3 mi. S. of Accident on Bumble Bee Rd. SS 10 am; Wor. 11 am.

Laughlin Church of the Brethren, Pastor Harry Paterson. Amish Rd., Grantsville. SS 9:30 am; Wor. 10:30 am.

Laurel Glen Church of the Brethren, Old Mill Rd., Cranesville. Rev Donald Forrester, Pastor. SS 10 am; Wor. 11 am.

Maple Grove Church of the Brethren, Maple Grove Rd. Worship 10:30 am.

Maple Spring Church of the Brethren, SS 10 am; Wor. 10:45 am.

Markleysburg Church of the Brethren, Main St., Markleysburg, Pa., 724-329-8155. SS 10 am; Worship 11 am.

Mt. Grove Church of the Brethren. Rev Curtis Ketterman, Pastor. Wor. ser. 10:30 am.

Oak Grove Church of the Brethren, Sang Run Rd. Pastor Philip Matthews. 301-334-1248 church 301-387-7502. SS 10 am; Wor. 11 am.

Oak Park Church of the Brethren. 110 Church Lane, Oakland, 301-334-2243. SS 9:30 am; Wor. 8:15 am, 10:30 am.

Pine Grove Church of the Brethren, Swallow Falls. Don Matthews, Pastor. SS 10 am; Wor. 11 am.

Locust Grove Church of the Brethren, Bismarck Rd., Mt. Storm. Revival 9/21-9-26. Wor. ser. 11 am, 7 pm.

CHURCH OF CHRIST

Oakland Church of Christ, 1300 Memorial Dr., Oakland, 301-334-1501. SS 9:30 am; Wor. 10:30 am & 6 pm & Wed. 7 pm.

EPISCOPAL

Emmanuel Episcopal Church, 301 S. Mineral St., Keyser, WV 304-788-4475. The Rev. Joe Mackov, Rector. Holy Euch. & sermon 10 am Sun.; Wed. Healing ser. 10:30 am.

St. John's Episcopal Church, Rev. Chip Lee, Rt. 135, Deer Pk. SS & Holy Euch. 9 am.

St. Matthew's Episcopal, 2nd & Liberty St., Oakland, "Church of Presidents." Holy Euch. Sun. 8 & 10:45 am Rev. Chip Lee, Rector.

St. Michael's Episcopal Church, 107 McDonald St., Kingwood, WV. Rev. Alan Jenks, Vicar. Holy Euch. ser. 10 am.

EVANGELICAL FREE

Faith Evangelical Free Church, 1009 MD Hwy., Mtn. Lake Pk., Pastor Jeff Kroll. 301-334-4172. SS 9:30-10:30 am; Wor. ser 10:45 am, Pioneer Club during sch. yr. Wed. Jr. & Sr. High 6:45-8 pm at the church. Wed. pr. meeting 7 p.m.

GOSPEL CHURCH

Full Gospel Church, Blaine, WV Rev. George Tichinel, Pastor. SS 10 am; Sun. Night ser 6 pm; Wed. Bible study 6:30 pm.

Independent Full Gospel Revival Center, Loch Lynn Hts. SS 10 am; Wor. ser. 6 pm; Wed. Wor. ser. 6:30 pm.

Savage River Full Gospel Church, Rev Charles Braithwaite, Pastor SS 10 am; Sun. ser. 6:30 pm; Wed. ser. 7 pm.

CHURCH OF GOD

Bayard Church of God, Bayard, WV. Rev. William McCallister, Pastor. SS 10 am; Wor ser. 11 am; Sun. & Wed. ser. 6:30 pm, Prayer meet. Thurs. 6 pm.

The Church of God of Prophecy, 25 Back Street, Deer Park, 443-506-7897, Jimmy Dean Bently, Pastor. SS 10 am; mom. wor. 11 am; Sun. wor. 6 pm, Wed. ser. 7 pm 1st & 3rd are prayer

In this age of high speed internet and social networking, the world has become small indeed. We can converse with someone across the ocean or find an old high school friend just by turning on the computer. The power of a "search engine" surpasses the speed of any vehicle of transportation! We are rarely out of touch with people, even if we are home alone.

Despite this ability to instantly connect, we can still feel empty and alone. Maybe we need to divert our focus from without to look within ourselves...within our hearts. Before the days of instant communication, when we were far more isolated than today, we learned to look within ourselves for comfort and assurance.

If you are feeling alone, try connecting with God. He is as near as your heartbeat and can give you inner confidence. Won't you visit God's House this week?

© stockphoto.com/lisagame

Sunday	Monday	Tuesday	Wednesday	Thursday	Friday	Saturday
Ecclesiastes	Ecclesiastes	Ecclesiastes	Ecclesiastes	Habakkuk	Habakkuk	Habakkuk
3.1-22	4.1-16	5.1-20	12.1-14	1.1-17	2.1-20	3.1-19

Scriptures Selected by The American Bible Society

Copyright 2009. Keister-Williams Newspaper Services. P. O. Box 8187. Charlottesville. VA 22906. www.kwnews.com

Enmity

The sixth of the works of the flesh mentioned by Paul in his epistle to the Galatians is enmity, which is a translation of the Greek word "echthra." The word "echthra" can be translated as enmity or hatred, and is essentially the opposite of Christian love or agape. This is a particularly dangerous work of the flesh, since it blocks the possibility of love and thereby separates us from God. It is also very easy to fall into habitual enmities, especially internal ones where we harbor resentments or grudges against others. Even within families, where love should reign supreme, we may sometimes find ourselves at bitter odds with one another. Enmity puts up barriers between people, whereas love breaks down these barriers and brings people together. We should reflect on our own life and try to get rid of the barriers of enmity. Do we harbor grudges or resentments against others? If so, let them go. Do we engage in actions or conversations which increase strife and enmity with others? We should do our best to live a life devoted to love, and one which is free of hatred, strife, jealousy, and anger.

But now in Christ Jesus you who once were far off have been brought near in the blood of Christ. For he is our peace, who has made us both one, and has broken down the dividing wall of hostility...

R.S.V. Ephesians 2:13-14

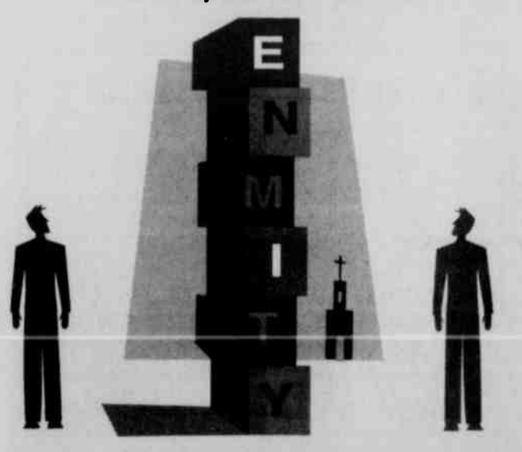

These firms invite you to a House of Worship each week

LITTLE SANDY'S
Restaurant - Car Wash - Mobile Gas
Rt. 219 and Sand Flat Rd. • 301-387-9850

TEAM ONE
"Specialists in Transportation"
12899 Garrett Hwy., Oakland • 301-334-9494

FIRST UNITED BANK & TRUST
Oakland – Friendsville – Deep Creek Lake
Mid Towns Plaza – Grantsville

HUMBERSON HOMES INC.
Quality Homes since 1976
25254 Garrett Hwy., McHenry, MD • 301-387-6976
www.humberson.com

DEEP CREEK PHARMACY
"Your Care is Our Care"
McHenry Plaza, Rt. 219 N. • 301-387-5300

NUWAY CLEANERS
Dry Cleaning – Shirt Laundry – Alterations
111 East Center St., Oakland • 301-334-2695

PROUDFOOT'S OAKLAND PHARMACY
106 S. Second St., Oakland, MD • 301-334-3913

THOMAS TIRES
Tires, Batteries & Accessories
Rt. 39, Oakland • 301-334-4547

RIGIDPLY RAFTERS
Roof & Floor Trusses - Building Packages
1283 Joni Miller Rd. Oakland, MD • 301-334-3977

GARRETT AUTOMOTIVE
Full Service Foreign, Domestic & Diesel Cars
Rt. 219, Deep Creek Lake • 301-387-6148

BILLY BENDER CHEVROLET - GEO INC.
Main Street, Grantsville • 301-895-5115

GLASS UNLIMITED
For All Your Glass Needs
Mountain Lake Park • 301-334-3900

PATRIOT
Chrysler – Dodge – Jeep
2499 Md. Hwy., Oakland • 301-334-2137

DAVID A. BURDOCK FUNERAL HOME PA
21 N. 2nd St., Oakland • 301-334-3388

M&S STONE QUARRIES INC.
Quarries of Quality Building Stones & Flagstone
7181 Nat'l. Pike, Grantsville • 301-895-5151

SHIRER'S TIN SHOP
Heating - Air Condition - Accessories
117 E. Oak St., Oakland • 301-334-3320

EMMAUS ROAD CHRISTIAN STORE
Serving All Your Christian Needs
50 Glotfelty Drive, Oakland • 301-387-8858

APPALACHIAN RAILWAY SERVICES
Mtn. Lake Park, MD • 301-334-1888

O.C. CLUSS LUMBER CO.
Lumber and Builders' Supplies
12 N. Golf Course Rd., Oakland • 301-334-3258

PETERS FUEL CORPORATION
Wholesale Petroleum Distribution
8 W. Liberty St., Oakland
301-334-2509 • 800-346-2509

Pharmacy Notes

GREGG'S Pharmacy
20 N. Third St., Oakland, MD 21550
301-334-2197
Ernest J. Gregg, Jr., P.D. - Owner
Computerized RX Service · Patient Counseling
"Your Health Is Our Business"
Hours: Mon.-Fri. 8:30 a.m. 'til 9:00 p.m.
Sat. 8:30 a.m. 'til 9:00 p.m. • Sun. & Holidays 6 p.m. 'til 9 p.m.

Fibromyalgia Management with Drugs

Fibromyalgia is a musculoskeletal condition, involving the muscles, tendons, and ligaments. Signs and symptoms of this condition typically begin between the ages of 30 and 55, and generally start as pain in the shoulders and neck. The back, arms, and legs are other areas of the body that become involved. Signs and symptoms of fibromyalgia include numbness, tingling, and burning sensations. The condition is commonly associated with fatigue, headache, and anxiety.

Antidepressant medications have been shown to be effective in treating the symptoms of fibromyalgia. Duloxetine (*Cymbalta*) and milnacipran (*Savella*) are antidepressants that are approved by the Food and Drug Administration for the *treatment* of fibromyalgia. Pregabalin (*Lyrica*) and gabapentin (*Neurontin*) may help relieve the pain by blocking the release of neurotransmitter chemicals. Analgesic medications, such as acetaminophen (*Tylenol*) and tramadol (*Ultram*), may be used in combination with other medications for pain. Tricyclic antidepressants, such as amytnptyline (*Elavil*) and desipramine (*Norpramin*) also may be prescribed. Cyclobenzaprine (*Flexeril*) is a centrally acting skeletal muscle relaxant that is similar to tricyclic antidepressants and may also be prescribed.

Ladies' Group 3rd Thurs 10 pm.

Fresh Fire Church of God, Rt. 219 & Rt. 50, 301-334-6500. Tom & Sandy McGinnis, pastors. SS 10 am; Sun. Wor. 11 am & 7 pm Prayer serv. Thurs., 7 pm.

Gorman Church of God, at 7301 GW Hwy., Oakland. 301-334-4110. William Rhodes, pastor. SS 10 am; Church ser. 11 am; Eve. ser. 6 pm; Tues. Bible study 7 pm.

Jennings Church of God, Rev. George Plants, Pastor. SS 10 am; Preach. 6 pm; Sat. Prayer meet. 6 pm; Wed. Bible study 6 pm.

Laurel Run Church, Friendsville, SS 10 am; Wor. ser. 10:45 am; Prayer meeting every Mon. 6:30 pm. 304-379-4328. Pastor Craig Bolyard.

Loch Lynn Church of God, Revs. Ivan and Cindy Ackerman, Pastors. SS 9:45 am; Wor. 10:50 am and 6 pm; Wed. service 7 pm.

Sand Spring Church of God, Fearer Rd., Friendsville, 301-746-5675, Nevin Umbel, Int. Pastor. SS 9 am; Wor. ser. 10:15 am; Bible Study Wed. 7 pm; Women's Minist. 1st Wed. 10 am Choir practice Wed. 6 pm.

INDEPENDENT

Creation for Christ Min., 301-334-3133, Rt. 219 S. Glenes Dumire, Pastor. Sun Wor. 7:30 pm; Wed. prayer meet. 7:30 pm.

Crossroads, every Sunday at Garrett 8 Cinemas, 9:15 am. Interactive worship. Children's Church is available for nursery through age 10. Dave Marsh, pastor. 304-599-2341.

First Christian Church, Friendsville. John Hinton, Evang. SS 10 am; Wor. & Com. 11 am.

Freedom Chapel, Bear Creek Rd. near Friendsville. Pastor Phil Smith, 301-746-5172. 8:30 Coffee. 7:00 pm.

Grace Bible Church, 28099 Garrett Hwy., Accident. Larry Glotfelty, Pastor, 301-746-8635. SS 10 am; Wor. ser. 11 am & 7:00 pm; Prayer Meet. & Bible study Wed. 7:30 pm.

House of Love, 104 E. Center St., Oakland. Pat & Libby Malone, 301-707-0272. Gath. Sun. 10 am; home mtg. Thurs. 7 pm.

Mercy Chapel, Pastor Daymond Scnmuck, 902 Mill Run Rd., 5 mi. N of Friendsville. Wor. ser. Sun. 10:30 am, Bible study.

New Life Christian Church, Roger Kitzmiller, Pastor. 3 mi. N of Oakland, off Rt. 219 on Nest Lick Acres Rd. SS 10 am; Wor. ser. 11 am; Prayer Meet. 7 pm Wed.

Seng Run Christian Center, Sang Run Rd., Joe Spiker, Pastor, 301-387-6142. SS10 am; wor. 11 am; Bible study every 3rd Wed. 7 pm.

St. John's Christian Church, Grantsville. Pastor Jerry Rogers, 301-895-5256. SS 9 am; Coffee time 10 am; Wor. ser. 10:30 am.

St. Paul's Wilhelm Church, 531 Rock Station Rd., Meyersdale, PA. Pastor Tommy Holliday, 814-662-4555. Wor. 9 am; SS 10 am.

Western Md. Christian Center, Mike Robinson, Pastor. 827 1st Ave., Friendsville. 301-746-5715. Sun. Fellowship & Children's C.L.U.B. house 10 am; Eve. Wor. Sun. 6 pm; Disc. & Youth(13-18) Wed. 7 pm.

World Lighthouse Worship Center, Grantsville. Dewayne Johnson, Pastor, 301-895-3868. Sun. wor. 10 am & 6 pm; Tues. w/youth & teens 7 pm Nursery avail.

Divine Hope Church @ Loch Lynn Church of God. Mel Menker, Pastor, 240-321-4673. Wor. ser. 9:00, 10:30 am, SS 9 am. Nurse. avail. 10:30 www.divinehopechurch.com

JEHOVAH'S WITNESSES

Kingdom Hall of Jehovah's Witnesses, 325 Weber Rd., Oakland. 301-334-8301, Delmus Evans presiding. Pub. Disc., Sun. 10 am. Watchtower. 10:35 am. Wed. night meetings, Cong. Bible Study 7:15, Theo. School 7:46, Service meetings 8:20.

LATTER-DAY SAINTS

The Church of Jesus Christ of Latter-Day Saints. 1022 John Dr., Oakland. Contact Gary Galloway, home 304-259-5565; office 301-334-9552. Sacrament meet. 10 am.

LUTHERAN

Accident Evangelical Lutheran Parish, Roland E. Nairn III, Pastor. **St. John's**, Cove. Wor. 8:30 am; SS 9:30 am; **Grace**, Friendsville, SS 9 am; Wor. 9:45 am; **St. Paul's**, Accident, SS 9:30 am; Wor. 11 am.

Bittinger Lutheran Parish, Randolf Richardson, Pastor. 301-245-4202. **St. John's**, Meadow Mt., Wor. 8:30 am; **Emmanuel**, Bittinger, Wor. 10 am; SS 8:45 am; **Zion**, Jennings, Wor. 11:30 am.

Christ Lutheran Church 180 Main St., Grantsville. David E. Fetter, Pastor. Wor. ser. 9:45 am;

Evangelical Lutheran Church, 2706 Greenville Rd., Meyersdale, Pa. David E. Fetter, Pastor. Wor. ser. 8:30 am; SS 9:30 am.

St. John's Lutheran Church, 104 Union St., Salisbury, Pa. David E. Fetter, Pastor. Wor. ser. 11 am.

St. John's Evangelical Lutheran Church, (LCMS), 1065 Cove Rd., Accident, 301-746-8466. Trad. wor. 9 am; SS & Bible cl. 10 am.

St. John's Lutheran Church, Red House, Rev. Marjorie E. Lauver, Pastor, phone 301-334-4778. SS 9:45 am; Wor. ser. 11 am.

St. Paul's Lutheran, Aurora, WV. Rev. Marjorie E. Lauver, Pastor. Wor. ser. 9:30 am; SS 8:45 am.

St. Mark's Lutheran Church, 6 S. Second St., Oakland, 301-334-2668, Rev. Dr. C. Scott Robinson, pastor. SS 8:45 am; Wor. ser. 10 a.m; Wed. Adult forum 6:15 pm, Evening Wor. 7 pm.

Shepherd of the Hills Lutheran Church, 19741 Garrett Hwy., (at Garrett 8 Cinemas), 301-387-0400, Rev. Donald R. Thomas. Wor. ser. 9:30 am; SS 10:45 am.

Zion Lutheran Church (LCMS), Accident. Rev. Keith M. Clow, Pastor. SS & Bible Class 9:30 am; Wor. ser. 10:30 am.

Christ Luthern Church, 180 Main St. Grantsville. Wor. ser 8:30 am (except Easter). Holy Euch. 9/20, 10/18.

Evangelical Lutheran Church, 2706 Greenville Rd., Meyersdale. Wor. ser. 11 am, SS 10 am. Holy Euch. 9/13, 10/11.

St. John's Luthern Church, 104 Union St., Salisbury, PA., Wor. ser 9:45 am, SS 11am (except Easter), Holy Euch. 9/6, 10/04.

MENNONITE

Cherry Glade Mennonite Church, 4 mi. E. of Accident on Accident-Bittinger Rd. Barry Maust, Pastor; Titus Beitzel and Danny Tice, Assoc. Pastors. SS 9:30 am; Wor. ser. 10:30 am. Anthony Lehman, Youth Pastor. SS 9:30 am; Wor. ser. 10:30 am.

Glade Mennonite Church, Accident-Bittinger Rd. & Rock Lodge Rd. Phone 301-245-4285. Pastor Brent Siegrist. SS 9:30 am; Wor. 10:30 am.

Gortner Union Church of the Brethren-Mennonite. Rev. Steven Sauder, Pastor. SS 9:30 am; Wor ser. 10:30 am.

Maple Glen Mennonite Church, Grantsville. Pastor. Phil Moser. SS 9:30 am; Wor. 10:30 am.

Meadow Mountain Mennonite Church, Rt. 495 near Dry Run & Glendale Rd. Duane Frederick, Pastor. SS 9:30 am; Wor. ser. 10:30 am.

Oak Grove Mennonite, Pastor. Tim Fetterly. On Zehner Rd., 3 mi. W. of Grantsville by Rt. 40. SS 9:30 am; Wor. ser. 10:30 am.

Red Run Mennonite Church, Meyersdale Rd., 301-264-3039. Rev. Carlos Reyes, Pastor. Wor. 10:30 am; SS 9:30 am.

NAZARENE

Church of the Nazarene, Rev. Art Evans, study 301-334-2251. 207 S. 8th St. Oakland. SS 9:45 am; Wor. 10:45 am; Sun. eve. ser. 6 pm; prayer, praise & study Wed. 7 pm.

Kingwood Nazarene Church, 125 Wellsley St., Kingwood, WV. SS 9:45 am; wor. 11 am; Sun. eve. serv. 6 pm; Caravan (Sept.-May) & Bible study Wed. 7 pm.

PENTECOSTAL

Calvary Tabernacle, Accident. Rev. Larry Wallbrown, Pastor. SS, 10 am; Evang. Ser., 6 pm & Wed. 7:30 pm.

Friendsville United Pentecostal Church, Rev. Marshall Bittinger, Pastor. SS 10 am; Evang. ser. 6 pm; Mid-week Wed. 7 pm.

Pentecostal Holiness, Corinth, WV. Revs. Paul and Cathy Snyder, Pastors. SS 10 am; worship 8:30 am, 11 am & 6 pm; Adult Bible study & youth serv. Wed. 7 pm.

PRESBYTERIAN

First United Presbyterian Church, Terra Alta. Donna Lee Shogren, Moderator. Wor. ser. 9:30 am.

Mt. Storm Presbyterian Church, Rev. Paul A. Smith, 304-693-7546. Wor. ser. 9 am; SS 10 am.

REFORMED

Grace Reformed Church, Pastor Robert Bonser, 301-334-5635, meets at St. Matthew's Episcopal Church at S. 2nd and Liberty Sts., Oakland for 9:15 am worship.

ROMAN CATHOLIC

St. Anne's Catholic Church, Rt. 40, Grantsville. Mass Sun. 10 am.

St. Pater the Apostle Catholic Church, Oakland. Rev. Donald J. Parson. Phone: 301-334-2202. Oakland: Sat. 5:45 pm; Sun., 9:00 am.

St. Peter at the Lake 1140 Mosser Road, McHenry. Mass Sat. 4:00pm, Sun. 11 am (5/24-autumn glory).

SEVENTH-DAY ADVENTIST

Mountaintop Seventh-Day Adventist Church. Between DCL & Oakland, Jay W. Hancock, Pastor, 609-571-5590/800-811-6024. Sat. Sab. Sch. 9:30 am; Wor. Hr. 11 am.

UNITARIAN/UNIVERSALIST

UU Fellowship of Greater Cumberland, 211 S Lee St., Cumberland. Church sch. & serv 10:45 am Sun.

UNITED BRETHREN

Crellin United Brethren in Christ, Ed Calhoun, Pastor, 301-334-1870. SS 9:45 am; Wor. ser. 10:50 am and 6 pm; Youth Gr. 6 pm Sun; prayer meet & Bible study 7 pm Wednesday.

Underwood United Brethren Church, Marty Wilt, Pastor, 301-387-7109. Wor. ser. 9 am; SS 10:15 am; Sun. Eve. ser. 6:30 pm; Thurs. Bible Study, 7 pm.

UNITED CHURCH OF CHRIST

St. John's United Church of Christ, Salisbury, Pa. Wanda Lester, Pastor. 814-662-4281. Wor. Serv. 9:45 am, SS 10:45 am.

Trinity United Church of Christ, New Germany. Wanda Lester, Pastor. 814-662-4281. Wor. 11 am, SS 9:45 am.

UNITED METHODIST

The United Methodist Church, Garrett Highland Charge, Rev. Joe Robinette, Pastor. Phone 301-533-0999. **Crellin**: Wor. ser. 10 am; SS 10:45 am; **White Church**: Wor. ser. 9 am; SS 9:45 am; **Kurtz Chapel**: Sun. Wor. ser. 8 am.

Aurora United Methodist Charge. John Foy, Pastor. **Amboy**: Sun. 9:45 am 1st & 3rd Sun.; 8:30 am 2nd & 4th Sun. **Aurora**: Wor. 11 am 1st, 2nd, 3rd Sun.; 9:45 4th Sun. **Bethel**: 9:45 am 2nd Sun.; 11 am 4th Sun. **Stemple Ridge**: 8:30 am 1st & 3rd Sun.

Bethel United Methodist Church, Mtn. Lake Park. Rev. Bobby Holcomb, 301-334-4488. Church SS 9:30 am to 10:30 am; Wor. ser. 10:45 am w/Nursery (Infant to 9 years).

Bloomington United Methodist Charge: Rev. Michael Ludle, Pastor. 301-359-3551. **Mt. Zion**: Wor. 8:30am, SS; 9:45am. **Chestnut Grove**: Wor. 9:45 am; SS 11am. **Bloomington**: Wor. 11am SS 9:45am. Bible studies throughout week.

Cranesville United Methodist Charge. Alan J. Granofsky. **Faith Church**: 304-789-2332. Wor. 10 am; SS 11 am; Bible study Wed. 7:30 pm.

Deep Creek United Methodist Ministries: Rev. Amy L. Chesla, Pastor, 301-387-2452, Children's Adv. 1st & 3rd Friday 4pm. **Hoyes Church**, Hoyes Rd., Wor. 9 am; SS 10 am; Bible study Tu. 1 pm; UMW 7 pm 1st Th; Children's adv. 2nd Tu. 4 pm. **Paradise Church**, Sand Flat Rd. Wor. 10:30 am; SS 11 am.

Friendsville United Methodist Charge. Rev. Sarah Snyder, Pastor, phone 301-746-5251. Sun. Mom. Wor. ser.: **Blooming Rose** 9 am; SS 10 am; **Selbysport** 10 am; SS 9 am; **Friendsville** 11 am; SS 10 am.

Mt. Storm/Bayard Charge. Rev. Mary Radford, Pastor. **Bayard**: SS 10 am; Wor. ser. 11:30 am. **Mt. Storm**: Wor. 9:45 am; SS 9 am.

Grantsville United Methodist Charge. Rev. William Durst, Pastor, 301-895-5201 or 301-746-7048. **Jennings**: Wor. 9:30 am; SS 10:30 am; Women's meet. 7 pm 2nd Mon. **St. Paul's**: Grantsville. Wor. 10:30 am; SS 9:30 am; UMW, 7:30 pm 3rd Wed. **State Line**: Wor. 8 am; SS 9 am; Women's meet 3rd Mon. 7 pm.

Kitzmiller Mt. Bethel United Methodist. Rev. Joyce Anderson, Pastor. Wor. 9:30 am; SS 10:30 am; Bible Study & Prayer meet. Wed. 7 pm.

McHenry United Methodist Church, Rev. Dr. Kevin L. Gooding, Pastor. 64 Paul Friend Rd. Parsonage, 301-334-8585. www.mumchurch.net Wor. 11 am; SS 9:45 am Choir practice Wed. 7 pm w/child care. Fellowship dinners monthly. Call for dates of youth ministry events.

Northeast Garrett United Methodist Charge, Rev. Daniell Agnew, Pastor, 301-689-9835. **Emmanuel**: Pocahontas Rd. & Rt. 40. Worship 9:30 am; SS 10:30 am; UMYF 1st Sun. at 6 pm; UMW 2nd Wed. at 7 pm; UMM 7:30 am 2nd Saturday at the Casselman. **Mt. Zion**, Route 40 & Longstretch. SS 9:45 am; Wor. ser. 11 am; UMW, 1st Wed. at 7 pm.

Otterbein United Methodist, Swanton. Rev. Angela Cosner, Pastor. SS 9:45 am; Wor. ser. 11 am; Bible study & prayer meet. 7 pm Thursday.

St. Paul's United Methodist Church, 4th & Oak Sts., Oakland. Rev. Jennifer Johns-Gooding, Pastor. Wor. ser. 8:30 and 10:45 am; Childrens SS 9:15 am; Adult SS 9:30 am.

Terra Alta First United Methodist Church, 303 W. State Ave., Rev. Michael Daniels, Pastor. SS 9:45 am; Wor. 11 am.

Terra Alta Wesleyan Church, Rev. Steve White, Pastor. SS 10 am; Worship ser. 11 am & 6 pm; Bible study Wed. 7 pm.

Trinity United Methodist Church, 3rd & State Sts., Terra Alta, WV. Tim Kelley, Pastor. SS 10 am; Wor. 11 am; Eve. Bible study 7 pm; Wed. Bible study 7 pm.

Elk Garden United Methodist Charge, Pastor Melvin Ross Glotfelty, 301-387-6118. **Cross Church**: Wor. Ser. 9 am, SS 10 am. **Elk Garden**: SS 9:30 am, wor. ser. 10:15 am. **Nethken Hill**: SS 10 am, wor. ser. 11am.

Mountaintop Spotlight

October 24 - 30, 2009

Local TV Listings

TV Pipeline

How 'Light' went out: A soap opera's finale

By Jay Bobbin
• Zap2it

Kim Zimmer

Q: I missed the last episode of "Guiding Light" because I had issues with my DVR. Can you tell me how the show ended? –Lev Youngblood, Denver

A: We're going to start this answer with a spoiler alert, since there still are ways to see that episode. It was posted on www.cbs.com at the time we wrote this, and it's likely you also can find it – in part, at least – on other sites that cater to video clips. With that said, here's how the serial's conclusion wrapped up:

In a sequence that flashed forward one year, Reva and Josh (Kim Zimmer, Robert Newman) signaled their willingness to reunite by meeting at the lighthouse, then they hit the road for an undetermined destination. Also, Mindy and Rick (Krista Tesreau, Michael O'Leary) tied the knot. Lizzie and Bill (Marcy Rylan, Daniel Cosgrove) awaited the arrival of their baby, and Rafe (E.J. Bonilla) came back from military duty ... and met his sister, courtesy of Natalia (Jessica Leccia).

Q: What has happened to John Dye since "Touched by an Angel" went off the air? I think I might have seen him once in a subsequent show, but that's all. –Howard Hanson, Macomb, Ill.

A: If you've seen him even once, that's pretty good. The actor has done very little, apparently by his own choice, since the CBS series ended in 2003. He made two movies in 2005, one of which ("Lesser of Three Evils") went straight to DVD, and the other ("Heart of the Beholder") apparently hasn't been released. His last listed credit, a 2007 horror picture called "Claudette," only has been exhibited at one festival for such films.

Q: I have just finished watching the fourth disc of Season 11 of "Dallas" on DVD. The source I rented them from told me there aren't any more DVDs of "Dallas." Please advise if there is more to the series. –Shirley Labieniec, Everett, Wash.

A: Actually, it's a bit amazing that you were able to see a fourth disc since the "Complete Eleventh Season" contained only three, with episodes on each side of those discs. That's as much of the show as has been released, but it's possible Season 12 could be available by the end of this year. (The date for that had not been confirmed at this writing.) Two more "Dallas" seasons exist beyond that one, and you can bet that sooner or later, Warner Home Video will release those as well.

Send questions of general interest via e-mail to tvpipeline@tribune.com. Writers must include their names, cities and states. Personal replies cannot be sent.

Daytime Programs

DAYTIME
MORNING

7:00 [2](2)[5](5)The Early Show
[6](4)Good Morning America
[6](6)[8](25)[11](11)[12](12)Today
[8](22)Busy World of Richard Scarry (Mon, Wed-Fri) The Busy World of Richard Scarry (Tue)
[10](53)[68] Paid Programming
[13](13)Arthur
[16](36)Martha Speaks
[22] Crafio Dollar
[23] Joyce Meyer: Enjoying Everyday Life
[24] The Real West (Mon) Civil War Journal (Tue) Modern Marvels (Wed) The Most (Thu) Save Our History (Fri)
[27] SportsCenter (Tue-Fri)
[28] The Final Score
[29] Law & Order: Criminal Intent (Mon) Law & Order: Special Victims Unit (Tue) Walker, Texas Ranger (Wed) Wings (Fri)
[33] Back at the Barnyard
[35] Paid Programming (Mon-Wed, Fri) Paid Program (Thu)
[36] Handy Manny
[37] Crossing Jordan
[38] Saved by the Bell (Mon-Thu) Saved by the Bell: The College Years (Fri)
[39] Sister, Sister
[40] Yu-Gi-Oh! 5D's (Mon, Wed-Fri) Yu-Gi-Oh! GX (Tue)
[43] [44] [47] [51] Paid Program
[45] Angel
[46] Malcolm in the Middle
[40] Monster Jam
[51] Driven TV (Mon) Higher Ground (Tue) Ultimate Hunting (Wed) Tracks Across Africa (Thu) Ultimate Match Fishing (Fri)
[52] Paid Programming (Mon-Tue) Paid Program (Wed-Fri)
[55] Paid Program (Mon, Thu-Fri) Paid Programming (Tue-Wed)
[58] 18 Kids and Counting (Mon-Tue, Thu-Fri) On the Road With 16 Children (Wed)
7:15 [34] Movie (Mon) "The Fly"
7:30 [8](22)Paid Program (Mon, Wed-Fri) Paid Programming (Tue)
[10](53)Wimzie's House
[13](13)Martha Speaks
[16](36)Curious George
[22] Kenneth Copeland
[23] The Balancing Act
[27] SportsCenter (Mon)
[28] The Final Score
[29] Monk (Fri)
[33] SpongeBob SquarePants
[34] Movie (Wed) "Puppet Master"
[35] Life Today With James Robison
[36] Mickey Mouse Clubhouse
[38] Saved by the Bell (Mon-Thu) Saved by the Bell: The College Years (Fri)
[39] Sister, Sister
[40] Pokemon: DP Battle Dimension
[43] [44] [47] [51] Paid Program
[46] Malcolm in the Middle
[51] Wildgame Nation (Mon) The Choice (Tue) The Next Generation (Wed) Expedition Safari (Thu) Guide To The Outdoors (Fri)
[57] Paid Programming (Mon-Tue) Paid Program (Wed-Fri)
[55] Paid Program (Mon, Thu-Fri) Paid Programming (Tue-Wed)
[58] 18 Kids and Counting (Mon-Tue, Thu-Fri)
[68] Paid Programming
7:45 [24] Movie (Thu) "Blood of Dracula" (Fri) "Sabretooth"
7:55 [36] Shaun the Sheep
8:00 [8](22)Paid Program (Mon, Wed-Fri) Paid Programming (Tue)
[10](53)[68] Paid Programming
[13](13)Curious George
[16](36)Sid the Science Kid
[22] America's Funniest Home Videos
[23] Less Than Perfect (Mon-Thu) DietTribe (Fri)
[24] JFK: 3 Shots That Changed America (Mon) Vampire Secrets (Tue) Manson (Wed) Star Wars: The Legacy Revealed (Thu) Primal Fear (Fri)
[27] SportsCenter (Tue-Fri)
[28] The Final Score
[29] Law & Order: Criminal Intent (Mon) Law & Order: Special Victims Unit (Tue) Walker, Texas Ranger (Wed)
[33] SpongeBob SquarePants
[34] Movie (Tue) "King Kong"
[35] Joyce Meyer: Enjoying Everyday Life
[36] Special Agent Oso
[37] The Sopranos
[38] Saved by the Bell (Mon-Thu) Saved by the Bell: The College Years (Fri)
[39] Sabrina, the Teenage Witch
[40] The Super Hero Squad Show
[43] Scariest Places on Earth (Mon-Thu) Tales From the Darkside (Fri)
[44] [47] Paid Program
[45] Charmed
[46] Movie (Mon) "Bats" (Tue) "John Carpenter's Vampires" (Wed) "Urban Legend" (Thu) "Halloween: The Curse of Michael Myers" (Fri) "The Clearing"
[49] NASCAR Victory Lane (Mon) This Week in NASCAR (Tue) Monster Jam (Wed) New American Thunder (Thu) Wrecked (Fri)
[51] The Wild Outdoors (Mon) Jim Shockey's Hunting Adventure (Tue) The High Road With Keith Warren (Wed) Primos' Truth About Whitetails (Thu) Outdoor Icons (Fri)
[52] Paid Programming (Mon-Tue) Paid Program (Wed-Fri)
[55] Paid Program (Mon, Thu-Fri) Slimming Jeans (Tue) Look Thinner Instantly (Wed)
[57] Just Shoot Me
[58] Bringing Home Baby
8:30 [7](22)[28] Paid Program (Mon, Wed-Fri) Paid Programming (Tue)
[10](53)This Is Your Day
[13](13)Sid the Science Kid
[16](36)Super Why!
[23] Will & Grace (Mon-Thu)
[29] Movie (Thu) "Matchstick Men"
[29] Monk (Fri)
[33] The Backyardigans
[35] Paid Programming (Mon-Wed, Fri) Paid Program (Thu)
[36] Mickey Mouse Clubhouse
[38] Saved by the Bell (Mon-Thu) Saved by the Bell: The College Years (Fri)
[39] Sabrina, the Teenage Witch
[40] Casper's Scare School
[43] Movie (Fri) "Pumpkinhead: Blood Feud"
[44] [47] Paid Program
[49] Pinks — All Outtakes (Thu) Inside Grand Prix (Fri)
[51] Ultimate Outdoors (Mon) Hunt Masters (Tue) Turkey Call (Wed) Bass Pro Shop's King of Bucks (Thu) Pheasants Forever (Fri)
[52] Paid Programming (Mon-Tue) Paid Program (Wed-Fri)
[55] Paid Program (Mon, Thu-Fri) Paid Programming (Tue) Slimming Jeans (Wed)
[57] Just Shoot Me
[58] Bringing Home Baby
[68] Paid Programming
8:55 [28] Happy Monster Band
9:00 [2](2)Pittsburgh Today Live
[6](4)[8](6)Live With Regis and Kelly
[2](6)[11](11)[12](12)Today
[8](22)[28] Paid Program (Mon, Wed-Fri) Paid Programming (Tue)
[10](53)Life Today With James Robison
[13](13)Super Why!
[16](36)Dinosaur Train
[22] 7th Heaven
[23] Frasier
[27] SportsCenter
[29] Law & Order: Criminal Intent (Mon) Law & Order: Special Victims Unit (Tue) Walker, Texas Ranger (Wed)
[30] Newsroom
[33] Dora the Explorer
[35] Cash Cab
[36] Handy Manny
[37] American Justice
[38] The Fresh Prince of Bel-Air
[39] Step by Step
[40] Scooby-Doo in Arabian Nights (Mon) Foster's Home for Imaginary Friends (Thu)
[40] Movie (Tue) "Kangaroo Jack: G'Day U.S.A.!" (Wed) "Scooby-Doo and the Ghoul School" (Fri) "Scooby-Doo! and the Samurai Sword"
[47] America's Newsroom
[43] Movie (Mon) "When Good Ghouls Go Bad" (Tue) "Night of the Living Dead" (Wed) "Chupacabra: Dark Seas" (Thu) "Frankenstein Reborn"
[44] 1,000 Ways to Die (Mon) Married... With Children (Wed-Fri)
[44] Movie (Tue) "Friday the 13th Part 3"
[45] Charmed
[47] Strong Man (Mon) Critical Situation (Tue) Secrets of Revelation (Wed) Man-Made (Thu) Explorer (Fri)
[48] Morning Meeting
[49] Wind Tunnel With Dave Despain (Mon) SuperCars Exposed (Tue) Super Bikes! (Wed) Pass Time (Thu) Formula One Racing (Fri)
[51] Outdoor Channel Outfitters (Mon) Eastman's Hunting TV (Tue) Buckmasters Classics (Wed) Monster Bucks (Thu) Roger Raglin Outdoors (Fri)
[57] Extreme Makeover: Home Edition
[55] Paid Program (Mon, Thu-Fri) Paid Programming (Tue-Wed)
[57] The Daily Show With Jon Stewart
[58] A Baby Story
[68] I Love Lucy
9:15 [34] Movie (Mon) "The Fly II" (Thu) "Uracula"
9:25 [36] Tasty Time With ZeFronk
9:30 [8](22)[28] Paid Program (Mon, Wed-Fri) Paid Programming (Tue)
[10](53)The Steve Wilkos Show
[13](13)Dinosaur Train
[16](36)Sesame Street
[23] Frasier
[29] Monk (Fri)
[33] Dora the Explorer
[34] Movie (Wed) "The Return of the Living Dead"
[35] Cash Cab: After Dark (Mon) Cash Cab (Tue-Fri)
[36] Imagination Movers
[38] The Fresh Prince of Bel-Air
[39] 700 Club Interactive
[44] Surviving Disaster (Mon) Married... With Children (Wed-Fri)
[49] SuperCars Exposed (Tue) Super Bikes! (Wed) Pass Time (Thu)
[51] Paid Program
[55] Paid Program (Mon, Thu-Fri) Paid Programming (Tue-Wed)
[57] The Colbert Report
[58] A Baby Story
[68] I Love Lucy
9:45 [24] Movie (Fri) "Piñata: Survival Island"
10:00 [5](2)Let's Make a Deal
[6](4)Rachael Ray
[5](5)The Dr. Oz Show
[8](6)Live With Regis and Kelly
[8](22)Judge Alex
[11](11)The Ellen DeGeneres Show
[12](12)Today
[13](13)Sesame Street
[22] Matlock
[23] Reba
[24] JFK: 3 Shots That Changed America (Mon) Guest for Dragons (Tue) Decoding the Past (Wed) Star Wars Tech (Thu) Exorcism: Driving Out the Devil (Fri)
[26] ESPN First Take
[27] SportsCenter
[28] Paid Program (Mon, Wed-Fri) Paid Programming (Tue)
[29] Law & Order: Criminal Intent (Mon) Law & Order: Special Victims Unit (Tue) JAG (Wed)
[33] Go, Diego, Go!
[35] Cash Cab
[36] Jungle Junction
[37] Cold Case Files
[38] Just Shoot Me
[39] The 700 Club
[44] Married... With Children (Wed-Fri)
[45] Charmed
[40] Movie (Mon) "John Carpenter's Vampires" (Tue) "The Grudge 2" (Wed) "Halloween: The Curse of Michael Myers" (Thu) "Cold Creek Manor" (Fri) "I Still Know What You Did Last Summer"
[47] Strong Man (Mon) Holy War Inc. (Tue) In Search of Jesus' Tomb (Wed) Man-Made (Thu) Florida Gators (Fri)
[49] Dave Despain on Assignment (Mon) Barrett-Jackson 2009: The Auctions (Tue) Jacked! (Wed) Wrecked (Thu)
[51] The Choice (Mon) Hunter's Specialties (Tue) Memories In the Field (Wed) Journal of the American Trophy Hunter (Thu) Hunting the Country (Fri)
[52] Good Times
[55] The Mom Show (Mon) Hope & Faith (Tue-Fri)
[57] Movie (Mon) "Adam Sandler's Eight Crazy Nights" (Tue) "Cheech & Chong's The Corsican Brothers" (Wed) "Meatballs Part II" (Thu) "Duplex" (Fri) "Pootie Tang"
[58] Jon & Kate Plus 8: Surviving Sextuplets and Twins (Mon) Jon & Kate Plus 8 (Tue-Thu) Jon & Kate Plus 8 Hit the Road (Fri)
[68] The Golden Girls
10:30 [8](22)TMZ
[10](53)Judge Alex
[16](36)Clifford the Big Red Dog
[23] Reba
[28] Paid Program (Mon, Wed-Fri) Paid Programming (Tue)
[29] Monk (Fri)
[33] The Wonder Pets! (Mon, Fri) Go, Diego, Go! (Tue-Thu)
[35] Cash Cab
[36] Mickey Mouse Clubhouse (Mon) Little Einsteins (Tue-Fri)
[38] Home Improvement
[40] The Mr. Men Show (Mon-Tue, Thu-Fri)
[45] Movie (Fri) "Pumpkinhead: Ashes to Ashes"
[44] Surviving Disaster (Mon) Married... With Children (Wed-Fri)
[49] Jacked! (Wed) Wrecked (Thu) MotorWeek (Fri)
[51] Paid Program
[52] Good Times
[55] Hope & Faith (Tue-Fri)
[58] Jon & Kate Plus 8 (Tue-Thu)
[68] The Golden Girls
10:45 [23] The Wonder Pets! (Mon)
11:00 [8](2)[5](5)The Price Is Right
[6](4)The View
[8](6)The Ellen DeGeneres Show
[8](22)Judge Jeanine Pirro
[8](25)Bringing Wall Street to Main Street (Mon) Paid Programming (Tue, Thu-Fri) Is Colon Detox Hype? (Wed)
[10](53)The 700 Club
[11](11)The Doctors
[12](12)Rachael Ray
[13](13)Clifford the Big Red Dog
[16](36)WordWorld
[22] In the Heat of the Night
[23] Reba (Mon-Thu) Medium (Fri)
[24] Cities of the Underworld (Thu)
[27] SportsCenter
[28] World Poker Tour: Season 7 (Mon) The After Party with Jay Glazer (Tue) Championship Billiards (Wed) UEFA Champions League Magazine (Thu) Premier League Review Show (Fri)
[29] Law & Order: Criminal Intent (Mon) Law & Order: Special Victims Unit (Tue) JAG (Wed)
[29] Movie (Thu) "2 Fast 2 Furious"
[30] Newsroom
[33] Max & Ruby
[34] Movie (Tue) "Wolf"
[35] A Haunting (Mon) It Takes a Thief (Tue) Overhaulin' (Wed) Wrecks to Riches (Thu) Deadliest Catch (Fri)
[36] My Friends Tigger & Pooh (Tue-Fri)
[37] CSI: Miami
[38] Home Improvement
[39] Gilmore Girls
[40] Scooby-Doo, Where Are You!
[47] Happening Now
[43] Movie (Mon) "Ghouls" (Tue) "I Am Omega" (Wed) "Abominable" (Thu) "Skeleton Man"
[44] Movie (Tue) "Friday the 13th, Part 2"
[44] Spike's Most Amazing Videos (Wed-Fri)
[45] ER
[47] Dangerous Encounters With Brady Barr (Mon) Final Report (Tue) The Real Mary Magdalene (Wed) Man-Made (Thu) Explorer (Fri)
[48] MSNBC News Live
[49] Paid Programming (Mon) Paid Program (Tue-Fri)
[51] Whistling Wings (Mon) American Gun Dog (Tue) Shooting Gallery (Wed) Ducks Unlimited TV (Thu) Dead Down Wind's American Archer (Fri)
[52] Sanford and Son
[55] Girlfriends
[58] Say Yes to the Dress
[68] The Golden Girls
11:25 [36] Tasty Time With ZeFronk (Tue-Fri)
11:30 [8](25)Paid Programming (Mon, Wed-Fri) Bringing Wall Street to Main Street (Tue)
[13](13)WordWorld
[16](36)Dragon Tales
[23] Reba (Mon-Thu)
[28] SportsBeat Rewind (Tue) UEFA Champions League Soccer (Thu)
[23] White Collar (Fri)
[33] Max & Ruby
[34] Movie (Mon) "Psycho" (Wed) "The Frighteners" (Fri) "House on Haunted Hill"
[36] Jungle Junction (Mon) Charlie & Lola (Tue-Fri)
[39] Yes, Dear
[40] Foster's Home for Imaginary Friends
[44] The Ultimate Fighter (Mon)
[49] Paid Programming (Mon) Paid Program (Tue-Fri)
[51] Paid Program
[52] Sanford and Son
[55] Girlfriends
[58] Say Yes to the Dress
[68] The Golden Girls
11:45 [34] Movie (Thu) "Exorcist: The Beginning"
[57] Comedy Central Presents (Mon, Fri)
11:55 [38] Happy Monster Band

AFTERNOON

12:00 [2](2)KDKA-TV News at Noon
[6](4)Channel 4 Action News at Noon
[5](5)[8](25)[12](12)News
[8](6)WJAC-TV News at Noon
[8](22)Maury
[10](53)Street Court
[11](11)Channel 11 News
[13](13)Super Why!
[16](36)Tavis Smiley
[22] In the Heat of the Night
[23] Medium
[24] Investigating History (Mon) History's Mysteries (Tue) Hooked: Illegal Drugs and How They Got That Way (Wed) Bloodlines: The Dracula Family Tree (Thu) The Haunted History of Halloween (Fri)
[26] ESPN First Take
[27] SportsCenter
[28] Raw Tapes (Mon) Mike Tomlin Press Conference (Tue) In-Fisherman Ice Fishing Guide (Wed) Air Racing (Fri)
[29] Law & Order: Criminal Intent (Mon) Law & Order: Special Victims Unit (Tue) JAG (Wed)
[33] Yo Gabba Gabba! (Mon, Fri) The Wonder Pets! (Tue) The Fresh Beat Band (Wed-Thu)
[35] A Haunting (Mon) It Takes a Thief (Tue) Overhaulin' (Wed) Wrecks to Riches (Thu) Deadliest Catch (Fri)
[36] Movie (Mon) "Halloweentown" (Tue) "Halloweentown II: Kalabar's Revenge" (Wed) "Halloweentown High" (Thu) "Return to Halloweentown" (Fri) "Casper Meets Wendy"
[37] CSI: Miami
[39] Yes, Dear
[38] Full House
[46] What's New Scooby-Doo?
[44] Movie (Wed) "Friday the 13th" (Thu) "Friday the 13th, Part 2" (Fri) "Friday the 13th Part 3"
[45] Las Vegas
[46] Spin City (Mon-Wed, Fri)
[47] Alaska State Troopers (Mon) Air Emergency (Tue) Who Really Killed Jesus? (Wed) Wrecked (Thu) Serpent Encounters (Fri)
[48] Dr. Nancy
[49] NCWTS Setup (Mon) MotoGP Racing (Tue) NASCAR Racing (Wed) NASCAR Classics (Thu) Inside the Headsets (Fri)
[51] Jim Zumbo Outdoors (Mon) Get In the Game (Tue) Outdoor's 10 Best (Wed) Memories in the Field (Thu) Big Game Profiles (Fri)
[52] All in the Family
[55] Raising Sextuplets (Mon) Secret Lives of Women (Tue) Amazing Wedding Cakes (Wed) John Edward Cross Country (Thu)
[56] Movie (Fri) "My Girl"
[57] Comedy Central Presents (Mon, Thu) Tommy Tiernan: Something Mental (Tue) Henry Cho: What's That Clickin' Noise (Wed) Bill Maher: The Decider (Fri)
[58] What Not to Wear
[68] The Golden Girls
12:30 [2](2)[5](5)The Young and the Restless
[6](4)Access Hollywood
[8](6)Family Feud
[8](25)Paid Programming
[10](53)Street Court
[11](11)The Dr. Oz Show
[12](12)The Andy Griffith Show
[13](13)Dragon Tales
[16](36)Charlie Rose
[28] Softball 360 (Mon) Endless Golf (Wed)
[33] Dora the Explorer
[36] Everybody Loves Raymond
[38] Full House
[46] A Pup Named Scooby-Doo
[43] Movie (Fri) "Ginger Snaps Back: The Beginning"
[44] The Ultimate Fighter (Mon)
[46] Spin City (Mon-Tue, Thu-Fri) The Bernie Mac Show (Wed)
[49] NASCAR Racing (Mon) Dave Despain on Assignment (Fri)
[51] Bone Collector (Mon) Journal of the American Trophy Hunter (Tue) Mathews TV (Wed) The High Road With Keith Warren (Thu) Jim Zumbo Outdoors (Fri)
[52] Leave It to Beaver
[57] Willie Barcena: Deal With It (Mon) Jimmy Tingle (Thu)
[68] The Golden Girls
1:00 [6](4)All My Children
[8](6)Today
[8](22)Jerry Springer
[8](25)[12](12)Days of our Lives
[10](53)Divorce Court
[13](13)It's a Big Big World
[22] WGN Midday News
[23] Wife Swap (Mon-Thu) Medium (Fri)
[24] Modern Marvels
[27] SportsCenter
[28] Elite XC: Champions of the Cage (Mon) Pitt Football Press Conference (Tue) Marshall Magazine (Wed) High School Football (Fri)
[29] Law & Order: Criminal Intent (Mon, Wed-Fri) Law & Order: Special Victims Unit (Tue)
[30] Newsroom
[33] Wow! Wow! Wubbzy! (Mon, Fri) Dora the Explorer (Tue-Thu)
[35] A Haunting (Mon) It Takes a Thief (Tue) Overhaulin' (Wed) Wrecks to Riches (Thu) Deadliest Catch (Fri)
[37] Criminal Minds
[38] The King of Queens
[39] My Wife and Kids
[40] Krypto the Superdog
[43] The Live Desk
[43] Movie (Mon) "Odysseus: Voyage to the Underworld" (Tue) "Return of the Living Dead: Necropolis" (Wed) "Sasquatch Mountain" (Thu) "The Beast of Bray Road"
[44] Movie (Tue) "Resident Evil"
[45] Las Vegas
[46] Spin City (Mon-Tue, Thu) The Bernie Mac Show (Wed, Fri)
[47] Locked Up Abroad (Mon) Seconds From Disaster (Tue) Is It Real? (Wed) World's Toughest Fixes (Thu) Dangerous Encounters With Brady Barr (Fri)
[48] Andrea Mitchell Reports
[49] FIM Racing (Tue)
[51] American Safari (Mon) Higher Ground (Tue) In Pursuit With Greg Miller (Wed) The Best of the West (Thu) Rocky's Geared Up (Fri)
[52] The Beverly Hillbillies
[55] Raising Sextuplets (Mon) Secret Lives of Women (Tue) Amazing Wedding Cakes (Wed) John Edward Cross Country (Thu)
[57] Comedy Central Presents (Tue-Thu) Premium Blend (Fri)
[58] A Baby Story
[68] Murder, She Wrote
1:30 [8](2)[5](5)The Bold and the Beautiful
[10](53)Divorce Court
[11](11)Who Wants to Be a Millionaire
[13](13)Barney & Friends
[16](36)Last of the Summer Wine
[28] Best Damn Toughman (Mon) Penn State Football Press Conference (Tue) Marshall Football Today (Wed)
[33] Ni Hao, Kai-lan
[34] Movie (Fri) "Return to House on Haunted Hill"
[38] The King of Queens
[39] My Wife and Kids
[40] Tom & Jerry
[44] The Ultimate Fighter (Mon)
[46] Spin City (Mon) The Bernie Mac Show (Tue, Thu-Fri) That '70s Show (Wed)
[47] Is It Real? (Wed)
[49] NASCAR Live (Fri)
[51] Roger Raglin Outdoors (Mon) Ted Nugent's Spirit of the Wild (Tue) Muzzy's Bad to the Bone Bowhunting (Wed) Summits High Places (Thu) On Your Own Adventures (Fri)
[52] The Beverly Hillbillies
[57] The Daily Show With Jon Stewart
[58] A Baby Story
2:00 [2](2)[5](5)As the World Turns
[6](4)One Life to Live
[8](6)Days of our Lives
[8](22)The Steve Wilkos Show
[8](25)[12](12)The Doctors
[10](53)Judge Joe Brown
[11](11)Today
[13](13)Caillou
[22] The Beverly Hillbillies
[23] Wife Swap (Mon-Thu) Medium (Fri)
[24] JFK: 3 Shots That Changed America (Mon) Vampire Secrets (Tue) Manson (Wed) Star Wars: The Legacy Revealed (Thu) Primal Fear (Fri)
[26] Best of Mike and Mike in the Morning (Mon, Wed) SportsCenter (Tue) Golf (Thu-Fri)
[27] NFL PrimeTime (Tue) SportsCenter (Wed-Fri)
[28] English Premier League Soccer (Mon) WVU Football Press Conference (Tue) In My Own Words (Wed) College Football Pictures (Thu)
[29] Law & Order: Criminal Intent (Mon, Wed-Fri) Law & Order: Special Victims Unit (Tue)
[33] Ned's Declassified School Survival Guide
[34] Movie (Mon) "The Shining" (Tue) "Raising Cain" (Wed) "Buffy the Vampire Slayer"
[35] A Haunting (Mon) It Takes a Thief (Tue) Overhaulin' (Wed) Wrecks to Riches (Thu) Deadliest Catch (Fri)
[36] Hannah Montana (Mon) Wizards of Waverly Place (Tue) Sonny With a Chance (Wed) The Suite Life on Deck (Thu) Jonas (Fri)
[37] The Sopranos
[38] Everybody Loves Raymond
[39] Sabrina, the Teenage Witch
[44] CSI: NY (Wed-Fri)
[45] Cold Case
[46] The Bernie Mac Show (Mon-Tue, Thu) That '70s Show (Wed, Fri)
[47] Dog Whisperer
[48] MSNBC News Live
[49] FIM Racing (Tue) NASCAR Racing (Fri)
[51] Eastman's Hunting TV (Mon) Dream Season (Tue) Cabela's Ultimate Adventures (Wed) Buckmaster Classics (Thu) American Hunter (Fri)
[52] Gunsmoke
[55] Raising Sextuplets (Mon) Secret Lives of Women (Tue) Amazing Wedding Cakes (Wed) John Edward Cross Country (Thu)
[57] The Colbert Report
[58] A Baby Story
[68] Murder, She Wrote
2:02 [16](36)Keeping Up Appearances
2:15 [34] Movie (Thu) "Bride of Chucky"
2:30 [10](53)Judge Joe Brown
[13](13)Dinosaur Train
[23] The Beverly Hillbillies
[26] 1st and 10 (Mon, Thu-Fri) NFL Films Presents (Wed)
[27] Outside the Lines First Report (Mon)
[26] Inside Notre Dame Football (Tue) USARacing Pro Cup Series (Wed)
[33] Ned's Declassified School Survival Guide
[36] Hannah Montana (Mon) Wizards of Waverly Place (Tue) Sonny With a Chance (Wed) The Suite Life on Deck (Thu) Jonas (Fri)
[38] Everybody Loves Raymond
[39] Sabrina, the Teenage Witch
[46] What's New Scooby-Doo?
[43] Movie (Fri) "Ginger Snaps: Unleashed"
[44] The Ultimate Fighter (Mon)
[46] The Bernie Mac Show (Mon) Malcolm in the Middle (Tue-Thu) That '70s Show (Fri)
[51] Gold Prospecting (Mon) Obsession Revealed (Tue) Bass Pro Shop's King of Bucks (Wed) Deer City USA (Thu) The Wild Outdoors (Fri)
[55] Movie (Fri) "9 to 5"
[57] MADtv
[58] Birth Day
2:33 [16](36)As Time Goes By
3:00 [2](2)[8](6)[8](25)[12](12)Dr. Phil
[6](4)General Hospital
[5](5)Let's Make a Deal
[8](22)The Bonnie Hunt Show
[10](53)Jerry Springer
[11](11)Days of our Lives
[13](13)Curious George
[22] I Dream of Jeannie
[23] Desperate Housewives (Mon-Thu) Medium (Fri)
[26] The Scott Van Pelt Show
[27] College Football Live (Mon) Outside the Lines First Report (Tue-Fri)
[28] All Outdoors with Alan Probst (Tue) Championship Billiards (Wed) World Poker Tour: Season 7 (Thu)
[29] Law & Order: Criminal Intent (Mon) Law & Order: Special Victims Unit (Tue-Thu) Monk (Fri)
[30] Newsroom
[33] iCarly
[35] A Haunting (Mon) It Takes a Thief (Tue) Overhaulin' (Wed) Wrecks to Riches (Thu) Deadliest Catch (Fri)
[36] Hannah Montana (Mon) Wizards of Waverly Place (Tue) Sonny With a Chance (Wed) The Suite Life on Deck (Thu) Jonas (Fri)
[37] American Justice
[38] Tyler Perry's House of Payne
[39] Full House
[40] Casper's Scare School
[47] Studio B With Shepard Smith
[43] Movie (Mon) "An American Haunting" (Tue) "Return of the Living Dead: Rave to the Grave" (Wed) "Never Cry Werewolf" (Thu) "Reign of the Gargoyles"
[44] 1,000 Ways to Die (Tue) CSI: Crime Scene Investigation (Wed-Fri)
[45] Law & Order
[46] Malcolm in the Middle
[47] Locked Up Abroad (Mon, Fri) Bounty Hunters (Tue) Outlaw Bikers (Wed) Lockdown (Thu)
[48] MSNBC News Live
[49] Car Crazy (Mon) My Classic Car (Tue) Two Guys Garage (Wed) Truck U (Thu)
[51] Gold Fever (Mon) Driven TV (Tue) Bow Madness (Wed) Huntin' the World: Southern Style (Thu) The Crush With Lee and Tiffany (Fri)
[52] Gunsmoke
[55] Raising Sextuplets (Mon) Secret Lives of Women (Tue) Amazing Wedding Cakes (Wed) John Edward Cross Country (Thu)
[58] Cake Boss (Mon) The Little Couple (Tue) On the Road With 16 Children (Wed) 18 Kids and Counting (Thu-Fri)
[68] Little House on the Prairie
3:04 [16](36)Are You Being Served?
3:15 [34] Movie (Fri) "End of Days"
3:30 [13](13)Martha Speaks
[22] I Dream of Jeannie
[27] NFL Live (Mon) College Football Live (Tue-Fri)
[28] Veteran Outdoors (Tue) Inside the Big East (Fri)
[33] iCarly
[36] Hannah Montana (Mon) Wizards of Waverly Place (Tue) Sonny With a Chance (Wed) Jonas (Fri)
[38] Tyler Perry's House of Payne
[39] Full House
[46] The Grim Adventures of Billy and Mandy (Mon, Wed, Fri) Courage the Cowardly Dog (Tue, Thu)
[44] The Ultimate Fighter (Mon) 1,000 Ways to Die (Tue)
[46] Malcolm in the Middle (Mon, Fri) The Bernie Mac Show (Tue-Thu)
[49] Truck U (Mon-Thu) NASCAR Live (Fri)
[51] Full Frame (Tue) American Rifleman (Wed) Ultimate Hunting (Thu) Steve's Outdoor Adventures (Fri)
[57] Dog Bites Man (Mon-Tue) MADtv (Wed) Comedy Central Presents (Thu-Fri)
[58] Cake Boss (Mon) The Little Couple (Tue) 18 Kids and Counting (Thu-Fri)
3:35 [16](36)Ballykissangel
4:00 [2](2)KDKA-TV News at Four
[6](4)[5](25)[12](12)Oprah Winfrey
[8](5)Judge Joe Brown
[8](6)[11](11)Judge Judy
[8](22)The Wendy Williams Show
[10](53)Maury
[13](13)Arthur
[22] Bewitched (Mon-Thu) The Munsters (Fri)
[23] Desperate Housewives (Mon-Thu) Medium (Fri)
[24] JFK: 3 Shots That Changed America (Mon) Quest for Dragons (Tue) Decoding the Past (Wed) Star Wars Tech (Thu) Exorcism: Driving Out the Devil (Fri)
[26] SportsNation
[27] NFL PrimeTime (Mon) NFL Live (Tue-Fri)
[28] Inside Drag Racing (Mon) Babe Winkelman's Outdoor Secrets (Tue) Best Damn Top 50 Special (Wed) World Poker Tour: Season 7 (Thu-Fri)
[29] Law & Order: Criminal Intent (Mon) Law & Order: Special Victims Unit (Tue-Fri)
[30] The Situation Room With Wolf Blitzer
[33] Back at the Barnyard (Mon-Thu) The Fairly OddParents (Fri)
[34] Movie (Tue) "Thirteen Ghosts" (Wed) "Halloween 4: The Return of Michael Myers"
[35] A Haunting (Mon) It Takes a Thief (Tue) Overhaulin' (Wed) Wrecks to Riches (Thu) Deadliest Catch (Fri)
[36] Sonny With a Chance (Mon) The Suite Life on Deck (Tue) Jonas (Wed) Hannah Montana (Thu) Phineas and Ferb (Fri)
[37] Cold Case Files
[38] According to Jim
[39] What I Like About You
[46] The Grim Adventures of Billy and Mandy (Mon, Wed) Courage the Cowardly Dog (Tue, Thu) Chowder (Fri)
[47] Your World With Neil Cavuto
[44] 1,000 Ways to Die (Tue) CSI: Crime Scene Investigation (Wed-Fri)
[45] Law & Order
[46] The Bernie Mac Show
[47] Hooked (Mon-Tue) The Hunt for Hitler (Wed) Ultimate Factories (Thu) Dog Whisperer (Fri)
[48] MSNBC News Live
[49] Chop Cut Rebuild (Mon-Thu) NASCAR Racing (Fri)
[51] Motor Mania (Mon) Truth About Hunting (Tue) Cowboys (Wed) Beyond the Lodge (Thu) Primos' Truth About Whitetails (Fri)
[52] Bonanza
[55] Raising Sextuplets (Mon) Secret Lives of Women (Tue) Amazing Wedding Cakes (Wed) John Edward Cross Country (Thu)
[57] Halfway Home (Mon-Wed) Comedy Central Presents (Thu)
[52] Movie (Fri) "Police Academy 2: Their First Assignment"
[58] Cake Boss (Mon) The Little Couple (Tue) Little People, Big World (Wed-Fri)
[68] Little House on the Prairie
4:15 [34] Movie (Thu) "House on Haunted Hill"
[57] Movie (Thu) "Pootie Tang"
4:30 [8](6)[10](53)[11](11)Judge Judy
[13](13)WordGirl
[16](36)Arthur
[22] Bewitched (Mon-Thu) The Munsters (Fri)
[57] Jim Rome Is Burning (Tue-Fri)
[28] Motorsports U (Mon) North American Hunter (Tue)
[33] BrainSurge
[36] Sonny With a Chance (Mon) The Suite Life on Deck (Tue) Jonas (Wed) Hannah Montana (Thu) Phineas and Ferb (Fri)
[38] According to Jim
[39] What I Like About You
[40] Goosebumps (Mon-Thu) A Scooby-Doo Halloween (Fri)
[43] Movie (Fri) "Final Destination 2"
[44] The Ultimate Fighter (Mon) 1,000 Ways to Die (Tue)
[45] The Bernie Mac Show (Mon, Fri) That '70s Show (Tue-Thu)
[46] On the Edge (Mon-Thu)
[51] Lucas Oil Unleashed (Mon) Western Extreme (Tue) Shooting USA (Wed) Hunt Masters (Thu) Tracks Across Africa (Fri)
[57] RENO 911! (Mon)
[57] Movie (Tue) "Meatballs Part II" (Wed) "Duplex"
[68] Cake Boss (Mon) The Little Couple (Tue) Little People, Big World (Wed-Fri)
8:00 [2](2)KDKA-TV News at Five
[6](4)Channel 4 Action News at 5
[5](5)NewsChannel 5 at 5
[8](6)WJAC-TV News at 5 PM
[8](22)[35] Friends
[8](25)[12](12)News
[10](53)Are You Smarter Than a 5th Grader?
[11](11)Channel 11 News
[13](13)Worldfocus
[16](36)The Electric Company
[22] Cheers (Mon-Thu) The Munsters (Fri)
[23] Gray's Anatomy (Mon-Thu) Medium (Fri)
[24] Cities of the Underworld (Thu)
[26] NASCAR Now (Mon-Thu) Outside the Lines First Report (Fri)
[27] Around the Horn
[28] Best Damn Top 50 Special (Mon) Air Racing (Tue) ClubWPT.com (Wed) Mike Tomlin Press Conference (Thu) Sport Science (Fri)
[29] NCIS (Mon, Wed-Fri) Law & Order: Special Victims Unit (Tue)
[33] SpongeBob SquarePants
[35] Cash Cab (Mon-Tue) Cash Cab: After Dark (Wed-Fri)
[36] Sonny With a Chance (Mon) The Suite Life on Deck (Tue) Jonas (Wed) Hannah Montana (Thu) Phineas and Ferb (Fri)
[37] CSI: Miami
[39] Gilmore Girls
[40] Movie (Mon) "Scooby-Doo! The Mystery Begins" (Thu) "Billy & Mandy's Big Boogey Adventure"
[40] Underfist: Halloween Bash (Tue) Scary Godmother: The Revenge of Jimmy (Wed) Scary Godmother Halloween Spooktakular (Fri)
[47] Glenn Beck
[43] Movie (Mon) "The Rapture" (Tue) "House of the Dead 2" (Wed) "Ogre" (Thu) "The Bone Eater"
[44] 1,000 Ways to Die (Tue) CSI: Crime Scene Investigation (Wed-Fri)
[45] NUMB3RS
[46] That '70s Show
[47] Hooked (Mon-Tue) Rapaseeeed! (Wed) Man-Made (Thu) Dog Whisperer (Fri)
[48] Hardball
[49] Monster Jam (Mon-Thu) NASCAR Racing (Fri)
[51] Dirt Trax TV (Mon) Hunting the Country (Tue) Sighting In With Shooting USA (Wed) Macmillan River Adventures (Thu) Realtree Roadtrips (Fri)
[52] Bonanza
[55] The Golden Girls
[57] Movie (Mon) "The Ex"
[58] Cake Boss (Mon) The Little Couple (Tue) Jon & Kate Plus 8 (Wed-Fri)
[68] I Love Lucy
5:25 [36] Shaun the Sheep (Fri)
5:30 [2](5)[12](12)News
[8](6)WJAC-TV News at 5:30 PM
[8](22)That '70s Show
[8](25)Access Hollywood
[10](53)Deal or No Deal
[12](13)[16](36)BBC World News
[22] Cheers (Mon-Thu) The Munsters (Fri)
[26] College Football Live (Tue-Fri)
[27] Pardon the Interruption
[33] The Penguins of Madagascar
[34] Movie (Mon) "Exorcist: The Beginning"
[35] Cash Cab: After Dark (Mon, Fri) Cash Cab (Tue-Thu)
[36] Sonny With a Chance (Mon) Jonas (Wed) Hannah Montana (Thu) Phineas and Ferb (Fri)
[38] Friends
[44] Movie (Mon) "Kill Bill: Vol. 1"
[44] 1,000 Ways to Die (Tue)
[46] That '70s Show (Mon, Fri)
[46] Movie (Tue) "Underworld: Evolution" (Wed) "Premonition" (Thu) "I, Robot"
[51] Fisher's ATV World (Mon) Mossy Oak Classics (Tue) Shooting Gallery (Wed) Wildgame Nation (Thu) Monster Bucks (Fri)
[55] The Golden Girls
[58] Cake Boss (Mon) The Little Couple (Tue) Jon & Kate Plus 8 (Wed, Fri)
[68] I Love Lucy
5:45 [33] SpongeBob SquarePants (Mon-Thu)
6:00 [2](2)KDKA-TV News at Six
[6](4)Channel 4 Action News at 6
[5](5)[8](25)[12](12)News
[8](6)WJAC-TV News at 6 PM
[8](22)The Simpsons
[10](53)Two and a Half Men
[13](13)[16](36)The NewsHour With Jim Lehrer
[22] Becker (Mon-Thu) The Munsters (Fri)
[23] Gray's Anatomy (Mon-Thu) Medium (Fri)
[24] Investigating History (Mon) History's Mysteries (Tue) Hooked: Illegal Drugs and How They Got That Way (Wed) Bloodlines: The Dracula Family Tree (Thu) The Haunted History of Halloween (Fri)
[26] Around the Horn
[27] SportsCenter: Monday Night Kickoff (Mon) SportsCenter (Tue-Fri)
[28] Penguins Rewind (Mon) Youth Football in Steelers Country (Tue) Raw Tapes (Wed) Mike Tomlin Show (Thu) Penguins Faceoff (Fri)
[29] NCIS (Mon, Wed-Fri) Law & Order: Special Victims Unit (Tue)
[33] iCarly
[34] Movie (Tue) "Halloween" (Wed) "Halloween 5: The Revenge of Michael Myers" (Fri) "Thirteen Ghosts"
[35] Cash Cab (Mon-Tue) Cash Cab: After Dark (Wed-Fri)
[36] Phineas and Ferb (Mon-Thu) Wizards of Waverly Place (Fri)
[37] CSI: Miami
[38] Seinfeld
[39] The Fresh Prince of Bel-Air
[40] Movie (Wed) "Scooby-Doo and the Goblin King"
[40] Scary Godmother: The Revenge of Jimmy (Fri)
[42] Special Report With Bret Baier
[44] 1,000 Ways to Die (Tue) CSI: Crime Scene Investigation (Wed-Fri)
[45] Bones (Mon-Tue) NUMB3RS (Wed-Fri)
[46] Movie (Mon) "Wild Hogs" (Fri) "Ghost Ship"
[47] Hooked (Mon-Tue) Alaska State Troopers (Wed) Naked Science (Thu) Rescue Ink Unleashed (Fri)
[48] The Ed Show
[49] Unique Whips (Mon-Thu)
[51] Roll With It (Mon) Expedition Safari (Tue) Hunter's Specialties (Wed) Addicted to the Outdoors (Thu) Whitetail Freaks (Fri)
[52] Little House on the Prairie (Mon, Wed-Fri) The Andy Griffith Show (Tue)
[55] The Golden Girls
[57] RENO 911! (Thu-Fri)
[58] Cake Boss (Mon) The Little Couple (Tue) Say Yes to the Dress (Wed-Fri)
[68] I Love Lucy
6:15 [34] Movie (Thu) "Return to House on Haunted Hill"
6:30 [2](4)ABC's World News With Charles Gibson
[5](5)CBS Evening News With Katie Couric
[8](6)[8](25)[11](11)[12](12)NBC Nightly News
[7](22)Family Guy
[10](53)My Name Is Earl
[22] Becker (Mon-Thu) The Munsters (Fri)
[26] Pardon the Interruption
[28] Raw Tapes (Mon) Mike Tomlin Press Conference (Tue) Penguins Faceoff (Wed) Trib Total Media High School Edition (Thu)
[33] The Troop
[35] Cash Cab (Mon-Tue, Thu-Fri) Cash Cab: After Dark (Wed)
[36] The Suite Life of Zack & Cody (Mon-Thu) Wizards of Waverly Place (Fri)
[36] The Office
[39] The Fresh Prince of Bel-Air
[40] A Scooby-Doo Halloween (Tue)
[43] Movie (Fri) "Interview With the Vampire"
[44] 1,000 Ways to Die (Tue)
[51] Destination Polaris (Mon) The Wild Outdoors (Tue) American Guardian (Wed) Biologic Drury's Wildlife Obsession (Thu) Outdoor Icons (Fri)
[52] The Andy Griffith Show (Tue)
[55] The Golden Girls
[57] RENO 911! (Tue-Wed) The Jeff Dunham Show (Thu) Tosh.0 (Fri)
[58] Cake Boss (Mon) The Little Couple (Tue) Say Yes to the Dress (Wed-Fri)
[68] I Love Lucy

Your TV Channel	Sudden Link	Comcast	Somerfield / QCOL, Inc.
2	KDKA Pittsburgh (CBS)	KDKA-2 (CBS)	KDKA Pittsburgh (CBS)
3	WGCT.TV—We're Garrett County Television	(Info)	TNT
4	WTAE Pittsburgh (ABC)	WTAE-4 (ABC)	WTAE Pittsburgh (ABC)
5	WDTV Weston (CBS)	WCWB-22 WB	ESPN
6	C-SPAN2	WJAC-6 (NBC)	WJAC Johnstown (NBC)
7	WPMY-MNT	TV Guide	CNN
8	WHAG Hagerstown (NBC)	WGN	WWCP Johnstown (FOX)
9	Trinity Broadcasting Network	WWCP-8 (FOX)	ABC FAM
10	WPGH Pittsburgh (FOX)	WQPT36 (PBS)	Spike TV
11	WPXI Pittsburgh (NBC)	WPXI-11 (NBC)	WPXI Pittsburgh (NBC)
12	WBOY Clarksburg (NBC)	WNPA-19(UPN)	TBS
13	WQED Pittsburgh (IND)	WQED-13(PBS)	WQED Pittsburgh (PBS)
14	WPCB Greensburg (IND)	QVC	Discovery Channel
15	Home Shopping Network	WPCB-40 (IND)	Disney Channel
16	WGPT Oakland (PBS)	Headline News	Arts & Entertainment
17	WPCW CW	HBO	PAX
18	The Weather Channel	Trinity	USA Network
19	TV Guide Channel	Shop NBC	ESPN2
20	Celebrity Shopping Network	Hallmark	CMT
21			Food Network
22	WGN (Chicago) (IND)		WGPT Oakland (PBS)
23	Lifetime Television	HSN	WPCB (Wall, PA IND)
24	The History Channel	EWTN	Outdoor Channel
25	ESPN Classic	CSPAN	C-SPAN
26	ESPN2	CSPAN	Turner Classic Movies
27	ESPN (All Sports Network)		The Learning Channel
28	Fox Sports Pittsburgh	PIN	Nickelodeon
29	USA	Lifetime	Lifetime Network
30	CNN (Cable News Network)	Arts & Entertainment	CNBC
31	CNN Headline News		Local Information Chan.
32	Great American Country	CNN	QVC Shopping Channel
33	Nickelodeon	Fox News Channel	Trinity Broadcasting
34	American Movie Classics	TBS	VH-1
35	The Discovery Channel	ESPN	Great American Country
36	Disney	ESPN2	Fox Sports Pittsburgh
37	Arts & Entertainment	Fox Sports Pittsburgh	Game Show Network
38	TBS Superstation	TNT	Cartoon Network
39	ABC Family	FX	SciFi
40	Cartoon Network	Animal Planet	The Weather Channel
41	CNBC	Disney	History Channel
42	Fox News Channel	Nickelodeon	TV Land
43	Sci-Fi	History	WNPA (Johnstown UPN)
44	Spike TV	MSNBC	Home Shopping
45	TNT	CNBC	Outdoor Life Channel
46	FX	Country Music TV	Home & Garden
47	National Geographic	Food Network	FX Network
48	MSNBC	VH-1	TV Guide Channel
49	Speed Channel	MTV	Speed Channel
50	Game Show Network	Weather Channel	FOX News Channel
51	The Outdoor Channel	Comedy Central	
52	TV Land	Learning Channel	
53	SoapNet	Discovery Channel	
54	The Golf Channel	Sci-Fi	
55	WE Womens Entertainment	USA	
56	HGTV	E!	
57	Comedy Central	Bravo	
58	The Learning Channel	HGTV	
59		Oxygen	
60		TV Land	
61		Cartoon Network	
62		Travel Channel	
63		AMC	
64		Court TV	
65	MTV	Inspiration	
66	CMT	Family Channel	
67	VH-1	PAXNET	
68	Hallmark Channel	Speed Channel	
69	Animal Planet	Outdoor Channel	
70	Food Network	Spike	Golf (QCOL only)
71	C-SPAN		
98		VH1	WCWB Pittsburgh 22
99		Showtime	

SATURDAY MORNING — OCTOBER 24, 2009

	6 AM	6:30	7 AM	7:30	8 AM	8:30	9 AM	9:30	10 AM	10:30	11 AM	11:30	12 PM
CBS	(2)KDKA-TV Saturday Morning News (N) (5)Home Shopping Network		(5)Busytown Mysteries (In Stereo) (EI)	(5)Noonbory and the Super 7 (EI)	(2)The Early Show (5)Busytown Mysteries	(5)Sabrina the Animated Series (In Stereo) (EI)	(5)The Early Show (N) (In Stereo)		(2)Busytown Mysteries (In Stereo) (EI)	(2)Sabrina, the Animated Series (In Stereo) (EI)	(2)Hometown High Q (5)Busytown Mysteries	(2)Hometown High Q (5)Noonbory and the Super 7	Paid Programming
WTAE	Ch. 4 Action News-6AM (N)		Good Morning America (N)		Ch. 4 Action News-8AM (N)				That's So Raven (EI)	That's So Raven "Pin Pals" (EI)	Hannah Montana (EI)	The Suite Life of Zack & Cody (EI)	College Football
NBC	(6)Paid Prog (8)Garden (11)News (12)Old House	(6)Healthier Home (8)Gardens (12)Wall Street Journal Report	(6)(8)(12)Today (N) (In Stereo) (11)Channel 11 News (N)				(6)Paid Program (8)Zula (12)Faith Seeds With Tim	(6)Paid Program (8)Friend Rabbit (12)Sports Zone	(6)(12)Zula Patrol (In Stereo) (EI) (8)Willa's Wild Life (In Stereo) (EI)	(6)(11)(12)My Friend Rabbit (In Stereo) (EI) (8)Babar (EI)	(6)(11)(12)Willa's Wild Life (In Stereo) (EI) (8)Sheldon (In Stereo) (EI)	(6)(11)(12)Babar (EI) (8)Jane & the Dragon (In Stereo) (EI)	(6)(11)(12)Shelldon (8)College Football ACC -- Teams TBA.
MNT	Paid Program	Paid Program	Busy World	Animal Exploration	Paid Program	Paid Program	Paid Program	Paid Program	Paid Program	Paid Program	Paid Program	Paid Program	College Football
FOX	Paid Program	Paid Program	Wimzie's House	Wild America	Paid Program	Paid Program	Paid Program	Paid Program	Weekend	Weekend	Weekend	Weekend	Paid Program
PBS	OnO (In Stereo)	NOW on PBS	Wealth-Track	Washington Week	Moneytrack (In Stereo)	To the Contrary	McLaughlin Group	Religion-Ethics	QED Cooks (In Stereo)	Steel City Chefs	Primal Grill	Lidia's Italy (In Stereo)	Ciao Italia (In Stereo)
PBS	Love of Quilting	Joy of Painting	Martha Speaks	Curious George	Sid the Science	Super Why!	Dinosaur Train	Fetch! Ruff	Yankee Shop	Woodsmith Shop	This Old House	Ask This Old House	Baking-Food
WGN	Paid Program	Paid Program	Paid Program	People to People	Paid Program	Paid Program	Paid Program	Paid Program	Paid Program	Paid Program	Paid Program	Paid Program	Hollywood & Dine
LIFE	Paid Program	Paid Program	ByeBye	Paid Program	Paid Program	Healthier Home	Paid Program	Paid Program	Paid Program	Paid Program	"Thrill of the Kill" (2006, Suspense) Shiri Appleby, Chris Potter.		
HIST	Paid Program	Paid Program	Heavy Metal Technical abilities of the B-52.		The Universe "Light Speed"		How the Earth Was Made "Tsunami"		MonsterQuest "Super Rats"		The Hunt for John Wilkes Booth		
ESPN2	Territories Wild	Realtree Outdoors	Driven to Hunt	English Premier League Soccer: Wolverhampton Wanderers vs. Aston Villa. (Live)					NASCAR Race	NASCAR Racing: Nationwide Series Qualifying			Football
ESPN	SportsCenter		SportsCenter		SportsCenter		SportsCenter (Live)		College Gameday (Live)				Football
FSP	N. Amer. Hunter	Outdoor Secret	Veteran Outdoors	Birding Adventures	The Final Score	Paid Program	Paid Program	Paid Program	Steelers Youth	Mike Tomlin	In Fisherman	Endless Golf (N)	Eastern Golf
USA	Law & Order: Criminal Intent "Crazy" (In Stereo)		Insanity	Paid Program	Paid Program	Paid Program	White Collar An FBI agent teams up with a con man to hunt a counterfeiter.			White Collar An FBI agent teams up with a con man to hunt a counterfeiter.			White Collar
CNN	CNN Saturday Morning			House Call	CNN Saturday Morning			Bottom Line	Newsroom		Newsroom		Newsroom
NICK	All Grown Up	Danny Phantom	Jimmy Neutron	Jimmy Neutron	OddParents	OddParents	SpongeBob	SpongeBob	The Penguins	Back at the Barnyard	The Mighty B! (N)	SpongeBob	SpongeBob
AMC	★ "The Brain Eaters" (1958, Science Fiction) Edwin Nelson, Alan Frost.			★★★ "The Fly" (1958, Science Fiction) Al Hedison. Scientist's gizmo swaps his head with fly's.				★★★ "Dracula" (1979, Horror) Frank Langella, Laurence Olivier, Donald Pleasence. Van Helsing hunts the vampire count.					'Exorcist: Begin'
TDC	Paid Program	Paid Program	Select Comfort	Paid Program	Paid Program	Paid Program	Dirty Jobs "Coal Miner" Coal mining. (In Stereo)		Dirty Jobs Training monkeys. (In Stereo)		Lobstermen "The Draggers Are Coming"		Survivorman
DISN	Little Einsteins	Charlie & Lola	Tigger & Pooh	Little Einsteins	Special Agent Oso	Handy Manny	Mickey Mouse	Mickey Mouse	Imag. Movers	Handy Manny	Phineas and Ferb	Phineas and Ferb	Hannah Montana
A&E	Paid Program	Paid Program	Biography "Kirstie Alley"		Sell This House!	Sell This House!	Sell This House!	Sell This House!	Sell This House!	Sell This House!	Flip This House "Joe's Quick Flip"		Flip This House
TBS	All New Bloopers 4	Married... With	Steve Harvey	Steve Harvey	Steve Harvey	Yes, Dear (In Stereo)	Yes, Dear (In Stereo)	★★½ "Forces of Nature" (1999) Sandra Bullock. A groom hurries to his wedding, with a fellow traveler.				★★ "28 Days" (2000) Sandra Bullock.	
FAM	Paid Program	Paid Program	Step by Step	Step by Step	Sabrina-Witch	Sabrina-Witch	Full House (In Stereo)	Full House (In Stereo)	8 Simple Rules	8 Simple Rules	That '70s Show	★★★ "The Mask" (1994, Comedy) Jim Carrey.	
TOON	Tom & Jerry		The Secret Saturdays	Chaotic (In Stereo)	Bakugan (N)	Super Hero	Pokemon Galac	Hot Wheels	Batman: Brave	Star Wars Clo.	Ben 10: Alien Force	Yu-Gi-Oh! 5D's	Johnny Test
FNC	The O'Reilly Factor		Fox and Friends Saturday						Bulls and Bears	Cavuto on Business	Forbes on FOX (N)	Cashin' In (N)	America's News HQ
SYFY	Paid Program	Paid Program	Paid Program	Paid Program	Paid Program	Paid Program	★½ "The Shaft" (2001) James Marshall. A mechanic and a reporter investigate a deadly elevator.				"Ghost Voyage" (2006, Suspense) Antonio Sabato Jr., Deanna Russo.		
SPIKE	Paid Program	Celebrity Ab Secrets	Paid Program	Internet Millions	Paid Program	Paid Program	Married... With	Married... With	Married... With	Married... With	Xtreme 4x4 (In Stereo)	Horsepower TV	Trucks! (In Stereo)
TNT	Angel "Tomorrow" (In Stereo)		Angel "Deep Down" (In Stereo)		Law & Order "Judge Dread" (In Stereo)		Law & Order "Deep Vote" (In Stereo)		Law & Order "Who Let the Dogs Out" (In Stereo)		The Closer "Elysian Fields"		"General's Dtr"
FX	Paid Program	Paid Program	The Practice "Checkmates" (In Stereo)		The Practice "Race Ipsa Loquitor" (In Stereo)		The Bernie Mac Show	★★ "Big Momma's House" (2000) An FBI agent goes under cover to protect a woman and her son.				★★ "Ice Age: The Meltdown" (2006)	
NGEO	Paid Program	Paid Program	Hair Club	Paid Program	Paid Program	Paid Program	Chicago Mob Takedown		Gangs of London London gang world.		Philly Mob		Bullets-Boston
MSNBC	City in Fear: The Tylenol Murders		MSNBC News Live (N)		MSNBC News Live (N)		MSNBC News Live (N)		MSNBC News Live (N)		MSNBC News Live (N)		Survivor Str
SPEED	Fun with Trikke	Paid Program	MotorWeek (In Stereo)	Amer. Thunder	Chop Cut Rebuild (N)	KIT Autobody	Gearz	Hot Rod TV (In Stereo)	Livin' the Low Life	Two Guys Garage	Monster Jam From New Orleans.		Test Drive
OUTDR	Gold Fever		Real In the Outdoors	Match Fish.	Guide-Outdoors	Elk Chronicles	Buckmaster	Duck Comm.	Outdoor Icons	Addicted, Out	Realtree Roadtrips	Rocky's Geared Up	Gold Fever
TVL	Roseanne (In Stereo)	Roseanne (In Stereo)	Roseanne (In Stereo)	Roseanne (In Stereo)	★★★ "An Officer and a Gentleman" (1982, Drama) Richard Gere. A hardened loner enlists in the Naval Aviation Corps.					★★½ "The Bodyguard" (1992, Drama) A bodyguard falls for the singer-actress he must protect.			
WE	Paid Program	Paid Program	Paid Program	Paid Program	Paid Program	Paid Program	Paid Program	Paid Program	Platinum Weddings	Platinum Weddings	Platinum Weddings	Platinum Weddings	"Casino" (1991)
COM	Paid Program	Paid Program	Live at Gotham Iliza Shlesinger; Dustin Ybarra.		★★½ "Wayne's World 2" (1993) Mike Myers. A dead rock star tells Wayne to organize a big concert.				★½ "Major League II" (1994, Comedy) Charlie Sheen, Corbin Bernsen. The Cleveland Indians return for another pennant race.				
TLC	Paid Program	Paid Program	Designing Spaces	Paid Program	Paid Program	Paid Program	Property Ladder "The Not-So-Silent Partner"		Property Ladder A house seems to be cursed.		Unhinged (In Stereo)	Unhinged (In Stereo)	Home Made
HALL	Animal Adventures	Animal Adventures	Animal Adventures	Animal Adventures	Animal Adventures	Animal Adventures	M*A*S*H	M*A*S*H	M*A*S*H	M*A*S*H "Cowboy"	★★★ "Annie" (1999) Daddy Warbucks takes in orphan Annie for the holidays.		

SATURDAY AFTERNOON — OCTOBER 24, 2009

	12:30	1 PM	1:30	2 PM	2:30	3 PM	3:30	4 PM	4:30	5 PM	5:30	6 PM	6:30
CBS	Paid Programming	(2)Cold Case Files (5)Paid Programming	(5)Paid Programming	(2)Paid Programming (5)To Be Announced	(2)Paid Programming	College Football Today (Live)	College Football: Tennessee at Alabama. (Live)						
WTAE	(12:00) College Football: South Florida at Pittsburgh. (Live)						College Football: Teams TBA. (Live)						
NBC	(5)(11)(12)Jane & the Dragon (6)College Football: ACC -- Teams TBA	(6)(12)Paid Programming (11)Zula Patrol (In Stereo) (EI)	(6)(11)(12)Gymnastics: 2009 Artistic World Championships. London. (In Stereo)				College Football: Boston College at Notre Dame. (In Stereo Live)						
MNT	(12:00) College Football: Arkansas at Mississippi. (Live)						XTERRA Adventures	George Lopez	George Lopez	★★½ "Shopgirl" (2005) Steve Martin. A bachelor and an older millionaire court the same woman.			
FOX	Paid Program	Paid Program	Fresh Prince	★ "More Dogs Than Bones" (2000) Joe Mantegna. Gangsters search for a tourist who has their money.			MLB Baseball: Los Angeles Angels of Anaheim at New York Yankees. (If necessary). (In Stereo Live)						
PBS	Cooking Class	Julia-Jacques	Everyday Food	Victory Garden	Woodwright	Yankee Shop	Ask This Old House	This Old House	Gourmet	Smart Travels	OpenRoad "Catalina"	Antiques Roadshow "San Antonio, Texas"	
PBS	Hubert Keller	Primal Grill	Julia-Jacques	Jacques Pepin	Everyday Food	Julia's Kitchen	Gourmet-Ruth	Cook's Country	Test Kitchen	MotorWeek (In Stereo)	Outdoors Maryland	MI-5 North African terrorists unleash a plot.	
WGN	Cultivating Life "Vine"	Boston Legal "Dumping Bella" (In Stereo)		Law & Order: Criminal Intent "Scared Crazy"		Law & Order: Criminal Intent "Dollhouse"		Legend of the Seeker "Cursed" (In Stereo)		Legend of the Seeker "Sanctuary" (In Stereo)		Bones "The Man Inside the Bear" (In Stereo)	
LIFE	Movie: Cont'd	"Dark Beauty" (2007) Elizabeth Berkley. A woman uncovers treacherous secrets about a young widow.				"They Shoot Divas, Don't They?" (2002) Jennifer Beals. A rock star realizes her protege is a killer.				"Widow on the Hill" (2005, Drama) A woman accuses a nurse of murdering her wealthy father.			
HIST	Hunt-Booth	Nostradamus Effect "Hitler's Blood Oath"		Nostradamus Effect "The Apocalypse Code"		Nostradamus Effect "Son of Nostradamus"		Pawn Stars	Pawn Stars	The Kennedy Assassination: 24 Hours After			
ESPN2	(12:00) College Football: Teams TBA. (Live)					NASCAR Countdown	NASCAR Racing: Nationwide Series – Kroger on Track for the Cure 250. From Memphis, Tenn. (Live)						Happy Hour
ESPN	(12:00) College Football: Teams TBA. (Live)					Scoreboard	College Football: Teams TBA. (Live)						Scoreboard
FSP	College Football: Iowa State at Nebraska. (Live)							Raising the Cup in '91		Raw Tapes	Raw Tapes	SportsBeat Rewind	In My Own Words
USA	(12:00) White Collar "Pilot"		★★★ "Stir of Echoes" (1999) Kevin Bacon. A skeptic becomes a receptor of supernatural vibes.				★★½ "Final Destination 2" (2003, Horror) Ali Larter. Grisly fates await the survivors of a highway calamity				White Collar		
CNN	(12:00) Newsroom	Your Money		Newsroom		Newsroom		Newsroom		Newsroom		The Situation Room With Wolf Blitzer	
NICK	SpongeBob	iCarly (In Stereo)	iCarly (In Stereo)	The Fairly OddParents (In Stereo)		The Penguins	The Penguins	Back at the Barnyard	Back at the Barnyard	iCarly (In Stereo)	iCarly (In Stereo)	iCarly (In Stereo)	iCarly (In Stereo)
AMC	Movie: "Exorcist: The Beginning" (2004) A former priest fights demonic possession in Egypt. Cont'd				★★★★ "Alien" (1979, Science Fiction) Tom Skerritt, Sigourney Weaver. A merciless horror boards a crew's space tanker.					★★★★ "Aliens" (1986) Sigourney Weaver. A task force goes to eradicate a horrific space predator.			
TDC	Survivorman	Survivorman (In Stereo)		Survivorman Colorado Rockies. (In Stereo)		Survivorman (In Stereo)		Survivorman (In Stereo)		Survivorman Lost in the Sierra Nevada mountains		MythBusters Four of the best viewer fables.	
DISN	Zack & Cody	Phineas and Ferb	Jonas	Wizards on Deck	Zack & Cody	Hannah Montana	Wizards-Place	Wizards of Waverly Place		Wizards-Place	Wizards-Place	Wizards-Place	Wizards-Place
A&E	(12:00) Flip This House	Flip This House "Rudy in Charge"		Parking Wars	Parking Wars	Parking Wars	Parking Wars	Parking Wars	Parking Wars	CSI: Miami "Under Suspicion" (In Stereo)		CSI: Miami "Naked" (In Stereo)	
TBS	Movie: ★★ "28 Days" (2000) Cont'd		★★½ "Must Love Dogs" (2005) Diane Lane. A divorced teacher meets a hopeless romantic.				Everybody-Raymond	Everybody-Raymond	Everybody-Raymond	According to Jim	The King of Queens	The King of Queens	Seinfeld "The Letter"
FAM	Movie: ★★★ "The Mask" (1994, Comedy) Jim Carrey. Cont'd			★★½ "The Addams Family" (1991) Anjelica Huston. Gomez's long-lost brother, Uncle Fester, returns.				★★½ "Addams Family Values" (1993) A greedy nanny plots to marry and murder Uncle Fester.				★★½ "Hocus Pocus" (1993) Bette Midler.	
TOON	Johnny Test	Teen Titans "Fear Itself"	Teen Titans	Frankenthumb	Johnny Test	Scooby-Doo	"Scooby-Doo on Zombie Island" (1998, Comedy) Scott Innes, Billy West.			Courage-Dog	Courage-Dog	Grim Adventures	Grim Adventures
FNC	(12:00) America's News HQ			Jrnl Edit. Rpt	Fox News Watch	America's News HQ		America's News HQ		Glenn Beck		America's News HQ	
SYFY	Movie: Cont'd	"Lake Dead" (2007, Horror) Tara Gerard. Backwoods killers terrorize a group of friends.				"Timber Falls" (2007, Horror) Josh Randall. Mike must rescue Sheryl from a crazed family.				"Flu Bird Horror" (2008, Horror) Townspeople fight for survival when birds spread a virus.			
SPIKE	MuscleCar (In Stereo)	Video Justice: Crime Caught on Tape!		Video Justice: Crime Caught on Tape 2		Prisoners Out of Control (In Stereo)		UFC Unleashed Brock Lesnar vs. Frank Mir.		UFC Unleashed (In Stereo)		UFC Unleashed (In Stereo)	
TNT	Movie: ★★ "The General's Daughter" (1999) Two detectives investigate a captain's murder. Cont'd				★★ "U.S. Marshals" (1998, Crime Drama) Tommy Lee Jones. Sam Gerard gets caught up in another fugitive case.					★★★ "The Negotiator" (1998, Suspense) A top police negotiator is accused of committing murder.			
FX	Movie: ★★ "Ice Age: The Meltdown" (2006) Cont'd		★★ "Bulletproof Monk" (2003, Action) Chow Yun-Fat, Jaime King. A monk chooses a callow youth to protect a sacred scroll.					★★½ "Kiss of the Dragon" (2001, Action) Jet Li. An intelligence officer becomes involved in a conspiracy				★★ "Snakes on a Plane" (2006, Horror)	
NGEO	Bullets-Boston	Bikers and Mobsters Montreal underworld		Vegas Mafia		Miami Drug Cartel		Bloods and Crips: L.A. Gangs		Tijuana Drug Lords		Chinatown Mafia	
MSNBC	Serial Killers	When Forensics Fail: Snaggletooth Killer		When Forensics Fail: Fingered by Prints		Cult Killer		Valentine's Day Mystery Stephen and Tara Grant		The Longest Night: Secrets Austrian Cellar		Chasing the Devil	
SPEED	NCWTS Setup (Live)	NASCAR Racing Camping World Truck Series – Kroger 200 From Martinsville, Va. (Live)					Test Drive	IHRA Nitro Jam Drag Racing: Martin		IHRA Nitro Jam Drag Racing: Epping		Test Drive	On the Edge
OUTDR	(12:00) Gold Fever	Jimmy Big Time	The Next Generation	Outdoor's 10 Best	Outdoor Ch.	Ultimate Outdoors	Adventures Abroad	Outdoor Icons	Pheasants Forever	Trophy Hunter	Macmillan River Adv.	Western Extreme	American Gun Dog
TVL	Movie: Cont'd	3rd Rock-Sun	3rd Rock-Sun	3rd Rock-Sun	3rd Rock-Sun	3rd Rock-Sun	3rd Rock-Sun	3rd Rock-Sun	3rd Rock-Sun	3rd Rock-Sun	3rd Rock-Sun	★★★ "City Slickers" (1991) Billy Crystal	
WE	Movie: ★★ "Celine" (1991, Drama) Isabelle Pasco, Lisa Heredia. Cont'd			★★★ "Saturday Night Fever" (1977, Drama) John Travolta, Karen Lynn Gorney. A Brooklyn nobody becomes a disco king.					★★★ "Grease" (1978, Musical) John Travolta, Olivia Newton-John. Disparate summer lovers meet again as high-school seniors.				
COM	Scrubs (In Stereo)	Scrubs "My [illegible]"	Scrubs "My Finale"	Jeff Dunham	★★ "Strangers With Candy" (2006, Comedy) Jerri Blank, a 47-year-old ex-con, enrolls in high school.				★★½ "Life" (1999, Comedy-Drama) Eddie Murphy. Two wrongly convicted felons make the most of life in jail.				
TLC	Home Made	What Not to Wear Mother and daughter.		Say Yes to the Dress	Say Yes to the Dress	King of the Crown	King of the Crown	Dateline: Real Life Mysteries (In Stereo)		Dateline: Real Life Mysteries (In Stereo)		Dateline: Real Life Mysteries (In Stereo)	
HALL	Movie: Cont'd	★½ "Family Plan" (2005) A businesswoman hires an actor to pose as her husband.				"Back to You and Me" (2005, Drama) A successful doctor returns home after many years away.				"Before You Say I Do" (2009) A time-traveler tries to change his girlfriend's view on marriage.			

SATURDAY EVENING — OCTOBER 24, 2009

	7 PM	7:30	8 PM	8:30	9 PM	9:30	10 PM	10:30	11 PM	11:30	12 AM	12:30	1 AM
CBS	(2)News (5)NewsChannel 5 Weekend Ed.	(2)The Insider (5)Entertainment Tonight	CSI: NY "Help" The team investigates when a shopper ends up dead. (In Stereo)		48 Hours Mystery (In Stereo)		48 Hours Mystery (N) (In Stereo)		(2)News (5)NewsChannel 5 Weekend Ed.	(2)Steelers Huddle (5)The Insider (In Stereo)	(2)CSI: NY "Hung Out to Dry" (In Stereo) (5)Boston Legal "Nuts" (In Stereo)		(2)CSI: Miami (5)Grey's Anatomy
WTAE	Channel 4 Action News (N)	Inside Edition Weekend	College Football: Teams TBA. (Live)							Ch. 4 Action News at 11	Monk "Mr. Monk Gets Drunk"		Grey's Anatomy (In Stereo)
NBC	(6)News (8)Fortune (11)Jerome B (12)Jeopardy	(6)Judge Judy (In Stereo) (8)(11)Jeopardy! (12)Wheel of Fortune	Mercy "Pulling the Goalie" Veronica must decide if her affair with Dr. Sands is really over. (In Stereo)		Trauma "Stuck" Tyler and Boone respond to an explosion at a Chinese restaurant. (In Stereo)		Law & Order: Special Victims Unit "Hardwired" A boy is raped by a civil rights leader. (In Stereo)		(6)WJAC-TV News at 11PM (8)(12)News (11)Channel 11 News	Saturday Night Live Megan Fox; U2. (In Stereo)			(6)Cops (8)(12)Poker After Dark (11)Jerome Bettis Show
MNT	Family Guy "PTV"	Family Guy (In Stereo)	★★½ "Chicken Little" (2005, Comedy) Animated. A young fowl must save the world from aliens.				That '70s Show	That '70s Show	Paid Program	Paid Program	It's Alive! Join your house.		
FOX	Friends (In Stereo)	Seinfeld "The Soup"	Cops (In Stereo) (PA)	Cops (In Stereo) (PA)	America's Most Wanted: America Fights Back		Channel 11 News	Paid Program	Talkshow With Spike Feresten (In Stereo)		Sit Down, Shut Up	Paid Program	Bones (In Stereo)
PBS	The Lawrence Welk Show		Keeping Up	Being Served	As Time Goes By	Yes, Prime Minister	Red Green	Excellent Adventures	Austin City Limits (N) (In Stereo)		Leonard Cohen Live in London (In Stereo)		
PBS	Poirot "The Adventure of the Clapham Cook"		As Time Goes By	Keeping Up	Summer Wine	Waiting for God	Being Served	Manor Born	Fawlty Towers	The Vicar of Dibley	As Time Goes By	Keeping Up	Summer Wine
WGN	Bones "The Secret in the Soil" (In Stereo)		★★ "Pet Sematary Two" (1992) Edward Furlong. Sacred burial ground brings dead dog back, riled.				America's Funniest Home Videos (In Stereo)		Scrubs "My Turf War"	Scrubs (In Stereo)	★★ "Jay and Silent Bob Strike Back" (2001, Comedy) Ben Affleck.		
LIFE	"Murder in the Hamptons" (2005) Multimillionaire Ted Ammon is found dead at his estate.				"The Two Mr. Kissels" (2008) John Stamos. The murders of a real-estate mogul and his brother.				Project Runway "Around the World in Two Days"		"The Two Mr. Kissels" (2008, Docudrama) John Stamos.		
HIST	Modern Marvels "Presidential Movers"		Extreme Marksmen People perform seemingly impossible feats of marksmanship.				More Extreme Marksmen Expert marksmen demonstrate the use of various weapons.				Extreme Marksmen		
ESPN2	Happy Hour	College Football: Teams TBA. (Live)						College Football Scoreboard		Baseball Tonight	NASCAR Racing: Nationwide Series – Kroger on Track for the Cure 250.		
ESPN	Scoreboard	College Football: Teams TBA. (Live)						SportsCenter (Live)			College Football Final (Live)		SportsCenter
FSP	Penguins Faceoff	NHL Hockey: New Jersey Devils at Pittsburgh Penguins. Mellon Arena. (Live)					Penguins Postgame	College Football: Arizona State at Stanford. (Joined in Progress) (Live)					
USA	NCIS "Once a Hero" (In Stereo)		NCIS "Suspicion" (In Stereo)		NCIS "Grace Period" (In Stereo)		NCIS "Brothers in Arms" (In Stereo)		Law & Order: Criminal Intent "Identity Crisis"		Law & Order: Special Victims Unit "Solitary"		Law & Order: SVU
CNN	Newsroom		CNN Presents "Latino in America"				Newsroom		CNN Presents "Latino in America"				Newsroom
NICK	iCarly (In Stereo)	iCarly (In Stereo)	iCarly (In Stereo)	True Jackson	The Troop (In Stereo)	iCarly (In Stereo)	George Lopez	George Lopez	The Nanny (In Stereo)	The Nanny (In Stereo)	Malcolm in the Middle	Malcolm in the Middle	Malcolm in the Middle
AMC	Movie: ★★★★ "Aliens" (1986) Cont'd		★★½ "Alien 3" (1992, Science Fiction) Sigourney Weaver. Ripley and an alien stowaway crash-land on a prison planet.					★★½ "Alien Resurrection" (1997, Science Fiction) Sigourney Weaver. Ripley's clone and mercenaries battle escaped aliens.					"Wolf" (1994)
TDC	MythBusters Testing ninja myths. (In Stereo)		MythBusters "Banana Slip, Double Dip"		MythBusters Bullet dropped vs. fired. (N)		MythBusters "Duct Tape Hour" (In Stereo)		MythBusters "Banana Slip, Double Dip"		MythBusters Bullet dropped vs. fired.		MythBusters
DISN	Wizards-Place	Wizards-Place	"Wizards of Waverly Place The Movie" (2009) Selena Gomez			Phineas and Ferb	Phineas and Ferb	Hannah Montana	Wizards-Place	That's So Raven	Zack & Cody	Cory in the House	Replacements
A&E	Criminal Minds "Broken Mirror" (In Stereo)		Criminal Minds "L.D.S.K." (In Stereo)		Criminal Minds "The Fox" (In Stereo)		CSI: Miami "Wrecking Crew" (In Stereo)		CSI: Miami "Backstabbers"		Criminal Minds "L.D.S.K." (In Stereo)		Criminal Minds
TBS	To Be Announced	MLB Pregame	MLB Baseball: Philadelphia Phillies at Los Angeles Dodgers. (If necessary). (Live)							MLB Postgame	To Be Announced	★★½ "American Pie 2" (2001) Jason Biggs.	
FAM	Movie: ★★½ "Hocus Pocus" (1993) Cont'd		★★½ "The Goonies" (1985, Adventure) Sean Astin, Josh Brolin. Young misfits find a 17th-century pirate's treasure map.					★★★ "The Mask" (1994, Comedy) Jim Carrey, Cameron Diaz, Peter Riegert. An ancient mask animates a drab bank clerk.					Fresh Prince
TOON	Grim Adventures	6TEEN	6teen: Dude of the Living Dead		The Othersiders "Camp Gilmore" (In Stereo)		King of the Hill	King of the Hill	The PJs (In Stereo)	The Boondocks	The Boondocks	Bleach (N)	Bleach (N)
FNC	FOX Report		Huckabee		Special Programming		Geraldo at Large (In Stereo)		Jrnl Edit. Rpt	Fox News Watch	Red Eye		Geraldo at Large
SYFY	★★★ "Splinter" (2008, Horror) Shea Whigham. A voracious parasite traps three people in a gas station.				"Ghost Town" (2009, Horror) Jessica Rose. Deadly ghosts terrorize a group of college students.				"Phantom Racer" (2009, Action) Greg Evigan. A race-car driver returns from beyond the grave.				"Ghost Town"
SPIKE	UFC Unleashed Brock Lesnar vs. Frank Mir.		UFC 104 Countdown: Machida vs. Shogun		Ultimate Fighting Championship: Prelim.		★½ "Resident Evil" (2002, Horror) Milla Jovovich. A deadly virus turns the living into zombies. (In Stereo)				★★ "The Hills Have Eyes" (2006) Bloodthirsty mutants hunt fresh meat.		
TNT	Movie: "The Negotiator" (1998, Suspense) Cont'd		★★★ "The Patriot" (2000, War) Mel Gibson, Heath Ledger, Joely Richardson. A man and his son fight side by side in the Revolutionary War.						★★★½ "We Were Soldiers" (2002, War) Mel Gibson, Madeleine Stowe. Outnumbered U.S. troops battle the North Vietnamese.				
FX	Movie: ★★ "Snakes on a Plane" (2006) Samuel L. Jackson. Cont'd			★★½ "Van Helsing" (2004, Fantasy) Hugh Jackman, Kate Beckinsale, Richard Roxburgh. A monster hunter battles creatures in Transylvania.						Always Sunny	Always Sunny	Damages "We Are Not Animals"	
NGEO	Explorer "Moment of Death"		Dangerous Encounters With Brady Barr (N)		Alaska State Troopers The Kenai Peninsula		Locked Up Abroad "Sierra Leone"		Dangerous Encounters With Brady Barr		Alaska State Troopers The Kenai Peninsula		Locked Up Abroad
MSNBC	(6:00) Chasing the Devil		Caught on Camera "Extreme Rescues"		Lockup "Inside L.A. County" One of the largest jail systems in the world.				Caught on Camera "Extreme Rescues"		Lockup California's San Quentin State Prison.		Lockup
SPEED	Performance	NASCAR Smarts (N)	Barrett-Jackson 2009: The Auctions		Barrett-Jackson 2009: The Auctions		Car Crazy Ken Gross	Car Crazy	SuperCars Exposed	SuperCars Exposed	SuperCars Exposed	SuperCars Exposed	GT3 Challenge
OUTDR	Hunting Adventure	Get in the Game	Turkey Call (In Stereo)	The Best of the West	Raglin Otdrs	Ultimate Hunting	Summits-Places	Trophy Quest	Adventures Abroad	Jimmy Big Time	Spirit of the World	Duck Comm.	American Gun Dog
TVL	Movie: ★★★ "City Slickers" (1991) Cont'd		M*A*S*H "Bombed"	M*A*S*H "Hey, Doc"	M*A*S*H "The Bus"	M*A*S*H	Roseanne (In Stereo)	Roseanne (In Stereo)	Roseanne (In Stereo)	Roseanne (In Stereo)	Roseanne (In Stereo)	Roseanne (In Stereo)	Roseanne (In Stereo)
WE	The Locator		The Locator	The Locator	The Locator (N)	The Locator	Adoption Diaries	Adoption Diaries	The Locator	The Locator	Adoption Diaries	Adoption Diaries	The Locator
COM	★½ "Let's Go to Prison" (2006, Comedy) Dax Shepard. A felon shares a jail cell with a judge's son.				★★★ "American Pie" (1999, Comedy) Jason Biggs. Teens agonize over losing their virginity.				"American Pie Presents: Beta House" (2007, Comedy) John White, Steve Talley, Jake Siegel.				Comedy-Roast
TLC	Dateline: Real Life Mysteries Serial killer.		Dateline: Real Life Mysteries (In Stereo)		Dateline: Real Life Mysteries (In Stereo)		Dateline: Real Life Mysteries (In Stereo)		Dateline: Real Life Mysteries (In Stereo)		Dateline: Real Life Mysteries (In Stereo)		Dateline Myst.
HALL	"The Nanny Express" (2009) Vanessa Marcil. A nanny tries to heal a widower and his two children.				"Always and Forever" (2009, Romance) Sparks fly when Grace and Michael reunite after 20 years.				"Always and Forever" (2009, Romance) Sparks fly when Grace and Michael reunite after 20 years.				"Always"

SUNDAY MORNING — OCTOBER 25, 2009

	6 AM	6:30	7 AM	7:30	8 AM	8:30	9 AM	9:30	10 AM	10:30	11 AM	11:30	12 PM
CBS 2 2 5 5	(2)Hayes-Freeland (5)Home Shop.	(2)Sunday Business Page	(2)Busytown Mysteries (5)Animal Rescue	(2)Noonbory-/ (5)Outdoorsman-Buck McNeely	(2)Joel Osteen (5)Wings of Faith	(2)Sunday Edition	CBS News Sunday Morning (N) (In Stereo)			Face the Nation (N) (In Stereo)	(2)Showcase-Film (5)Paid Program	(2)Steelers Kick-Off (5)Paid Programming	The NFL Today Host James Brown. (Live)
WTAE 4	(5:30) Ch. 4 Action News (N)		Good Morning America (N)		Ch. 4 Action News-8AM (N)				This Week With George Stephanopoulos (N) (In Stereo)		The Chris Matthews Show	Teen Kids News (In Stereo) (EI)	Emperor New
NBC 6 6 25 8 11 8 12 12	(6)Region's B... (8)Feldick (11)Mass (12)Paid Program	(6) (8) (11) (12)	(6)Ministries (8)Paid Prog (11)News (12)Upper-Church	(8)Contemporary Retirement (12)Evangelistic Outreach	(6)(8)Today (N) (In Stereo) (12)Decision Makers		(6)(8)Meet the Press (N) (12)Today (N) (In Stereo)		(6)Paid (8)Chris Matthews (11)Business (12)Press	(6)Paid Prog. (8)Eastern Golf with Todd (11)Meet Press	(6)Van Impe Pres (8)Paid Program (12)Chris Matthews Show	(6)Hyndman (8)(11)Paid Program (12)Victory	Figure Skating ISU Grand Prix of Figure Skating -- Russia.
MNT 8 22	Paid Program	Paid Program	Paid Program	Paid Program	Paid Program	Paid Program	Paid Program	Paid Program	Paid Program	Paid Program	Paid Program	Paid Program	★ "Boys and Girls"
FOX 10 53	Our World With	Paid Program	Paid Program	Paid Program	Paid Program	Kenneth Copeland	Paid Program	Paid Program	FOX News Sunday With Chris Wallace (In Stereo)		Paid Program	Paid Program	Fox NFL Sunday
PBS 13 13	Sesame Street "Elmo & Zoe's Hat Contest"		Curious George	Mama-Movies	Mister Rogers	Bob the Builder	Thomas & Friends	Make Way for Noddy	Big Green Rabbit	Animalia (In Stereo)	Electric Comp	Fetch! Ruff	Pittsburgh
PBS 16 36	Dragon Tales	Arthur (In Stereo) (EI)	Martha Speaks	Curious George	Sid the Science	Super Why!	Dinosaur Train	Fetch! Ruff	Yankee Shop	Woodsmith Shop	This Old House	Ask This Old House	MotorWeek (In Stereo)
WGN 29	Tomorrow's	Feed the Children	Paid Program	Amazing Facts	Key of David	Paid Program	Jimmy Swaggart (In Stereo)		Feed the Children	Paid Program	America's Funniest Home Videos (In Stereo)		WWE Superstars
LIFE 23	Paid Program	Paid Program	Ever Increasing Faith		Hour of Power		Paid Program	Health Corner	★★ "Like Mother, Like Son: The Strange Story of Sante and Kenny Kimes" (2001) Mary Tyler Moore.				"Disclosure"
HIST 27	Paid Program	Paid Program	Lost Treasures of the Ancient World		Time Machine		To Be Announced		To Be Announced		To Be Announced		To Be Announced
ESPN2 26	Browning Expedition	Browning Expedition	Chronicles of the Hunt	Pro Hunter Journal	Whitetail Country	Territories Wild (N)	Realtree Outdoors	Driven to Hunt	NASCAR Now (Live)		Grateful Nation	Fantasy Football Now (Live)	
ESPN 27	Sports-Center	College Football Final		NFL Matchup	SportsCenter (Live)		Outside the Lines (Live)	Sports Reporters	SportsCenter (Live)		Sunday NFL Countdown (Live)		
FSP 28	Paid Program	Paid Program	Paid Program	Paid Program	Paid Program	Paid Program	Paid Program	All Outdoors	Profiles	NFL Players	Motorsports U	Inside Drag Racing (N)	Inside the Big East
USA 29	Law & Order: Criminal Intent (In Stereo)		Insanity	Creflo Dollar	In Touch With Dr. Charles Stanley		Psych "Let's Get Hairy"		Monk "Mr. Monk and Sharona"		White Collar An FBI agent teams up with a con man to hunt a counterfeiter.		
CNN 30	Newsroom			House Call	CNN Sunday Morning		State of the Union With John King (N)		John King: Reliable Sources		State of the Union With John King (N)		State of the Union
NICK 33	All Grown Up	ChalkZone (In Stereo)	Jimmy Neutron	Jimmy Neutron	OddParents	OddParents	SpongeBob	SpongeBob	The Penguins	Back at the Barnyard	The Mighty B!	SpongeBob	SpongeBob
AMC 33	★★½ "The Frighteners" (1996, Suspense) Michael J. Fox, Trini Alvarado. A psychic detective probes supernatural killings.					★★ "Raising Cain" (1992, Horror) An unstable scientist kidnaps children for experimentation.				★★½ "Wolf" (1994, Horror) Jack Nicholson. A midlife Manhattan editor turns into a werewolf.			
TDC 33	Paid Program	Colon Detox	Paid Program	Paid Program	Paid Program	Paid Program	MythBusters The stinky car; raccoon in a drain.		MythBusters "Explosive Decompression"		MythBusters "Barrel of Bricks" (In Stereo)		Secret America
DISN 46	Little Einsteins	Mickey Mouse	Tigger & Pooh	Little Einsteins	Special Agent Oso	Handy Manny	Mickey Mouse	Mickey Mouse	Imag. Movers	Handy Manny	Phineas and Ferb	Phineas and Ferb	"Casper Meets"
A&E 33	Paid Program	Paid Program	Biography "Pee-Wee Herman"		Biography Weird Al Yankovic.		Private Sessions "Hall & Oates" (N)		The Sopranos "The Sopranos" (In Stereo)		The Sopranos "46 Long" (In Stereo)		The Sopranos
TBS 33	"American Pie Presents: Band Camp" (2005) A lewd teen causes mischief at a camp for musicians.				★★½ "American Pie 2" (2001) Friends rent a summerhouse on Lake Michigan and chase girls.				★★ "Richie Rich" (1994) Macaulay Culkin. A young billionaire crosses paths with a greedy executive.				"Nacho Libre"
FAM 39	Paid Program	Paid Program	Step by Step	Step by Step	Sabrina-Witch	Sabrina-Witch	Full House (In Stereo)	Full House (In Stereo)	My Wife and Kids	★★ "Casper Meets Wendy" (1998, Fantasy) Hilary Duff. Casper helps a young witch fight a warlock.			
TOON 40	Tom & Jerry		Super Hero	Pokemon Galac	Chowder	Misadv. of Flapjack	"Casper's Scare School" (2006, Adventure) Jim Belushi, Bob Saget.			Chowder	Misadv. of Flapjack	Total Drama	10 Count
FNC 42	The O'Reilly Factor		FOX and Friends Sunday						America's News HQ	Sunday Housecall	America's News HQ		America's News HQ
SYFY 43	Paid Program	Paid Program	Paid Progrsm	Paid Program	Paid Program	Paid Program	Tales-Darkside	Tales-Darkside	"Kaw" (2007) Sean Patrick Flanery. Aggressive ravens attack townspeople barricaded in a diner.				"American Haunting"
SPIKE 46	Paid Program	Paid Program	Ten Minute Trainer	Paid Program	Get Ripped in 90 Days	Paid Program	Unsolved Mysteries James Kilgore. (In Stereo)		Unsolved Mysteries (In Stereo)		Xtreme 4x4 (In Stereo)	Horsepower TV	Trucks! (In Stereo)
TNT 43	★★½ "Purgatory" (1999, Horror) Eric Roberts. A frontier town is the gateway between heaven and hell.				Into the West Brothers leave Virginia to find adventure. (Part 1 of 6)				Into the West Traders introduce modern conveniences. (Part 2 of 6)				"Maverick" (1994)
FX 43	Paid Program	Paid Program	The Practice "Settling" (In Stereo)		That '70s Show	That '70s Show	★★ "Bulletproof Monk" (2003, Action) Chow Yun-Fat, Jaime King. A monk chooses a callow youth to protect a sacred scroll.				★ "The One" (2001, Action) Jet Li		
NGEO 43	Paid Program	Paid Program	Paid Program	Paid Program	Paid Program	Paid Program	Dog Whisperer "Pekaso and Yogi & Smokey"		Naked Science "Incinerator Earth"		Ultimate Factories "Porsche"		Man-Made
MSNBC 46	Caught on Camera "Extreme Rescues"		Hardball Weekend	Your Business	MSNBC News Live (N)		MSNBC News Live (N)		MSNBC News Live (N)		MSNBC News Live (N)		Justice Delayed
SPEED 43	Paid Program	Paid Program	Hot Rod TV Troy Ladd.	Gearz	Car Crazy	Truck U (N)	Two Guys Garage (N)	Performance	NASCAR Smarts	NASCAR in a Hurry	NASCAR RaceDay (Live)		
OUTDR 57	Outdoor's 10 Best	Outdoor Icons	Addicted. Out	Ducks Unlimit.	Duck Comm.	Bone Collector	Driven TV	Memories in the Field	Big Game Profiles	American Archer	The High Road	Hunter's Specialties	The Choice
TVL 53	Star Trek "A Taste of Armageddon" (In Stereo)		Gunsmoke "Gentry's Law"		Hogan's Heroes	Hogan's Heroes	Hogan's Heroes	Hogan's Heroes	Hogan's Heroes	Hogan's Heroes	Hogan's Heroes	Hogan's Heroes	Gunsmoke
WE 53	Paid Program	Paid Program	Paid Program	Paid Program	Paid Program	Paid Program	Paid Program	Paid Program	Girlfriends (In Stereo)	Girlfriends (In Stereo)	Girlfriends (In Stereo)	Girlfriends (In Stereo)	Girlfriends (In Stereo)
COM 27	Paid Program	Paid Program	Com.-Presents	Com.-Presents	★★ "Strangers With Candy" (2005, Comedy) Jerri Blank, a 47-year-old ex-con, enrolls in high school.				★★½ "Life" (1999, Comedy-Drama) Eddie Murphy. Two wrongly convicted felons make the most of life in jail.				
TLC 58	Paid Program	Paid Program	Paid Program	Paid Program	Thin Instantly	Paid Program	Moving Up Reviving a home's charm. (In Stereo)		Moving Up Victorian decor. (In Stereo)		Moving Up "Brothers Rest to Lovers' Nest"		Moving Up (In Stereo)
HALL 58	World Impact	Spoken Word	Odyssey Network Presents		Animal Adventures	Animal Adventures	Animal Adventures	Animal Adventures	Animal Adventures	Animal Adventures	"Wedding Daze" (2004, Comedy) John Larroquette, Karen Valentine.		

SUNDAY AFTERNOON — OCTOBER 25, 2009

	12:30	1 PM	1:30	2 PM	2:30	3 PM	3:30	4 PM	4:30	5 PM	5:30	6 PM	6:30
CBS 2 2 5 5	(12:00) The NFL Today Host James Brown (Live)	(2)NFL Football (5)Paid Prog	(5)Paid Programming	(5)Paid Programming	(5)Paid Programming	(5)Bull Riding PBR Mohegan Sun Invitational. Uncasville, Conn.		(2)NFL (5)NFL Football: Jets at Raiders	(2)To Be Announced	(2)Bull Riding PBR Mohegan Sun Invitational. Uncasville, Conn.		(2)CBS Evening News With Russ Mitchell	(2)KDKA-TV News (N) (In Stereo)
WTAE 4	The Replacements	NASCAR Countdown (Live)	NASCAR Racing: Sprint Cup -- TUMS Fast Relief 500. From Martinsville Speedway in Martinsville, Va. (Live)									Ch. 4 Action News at 6	Wrld News Sun
NBC 6 6 25 8 11 8 12 12	(12:00) Figure Skating: ISU Grand Prix of Figure Skating -- Russia. Moscow. (In Stereo)			Gymnastics: 2009 Artistic World Championships London. (In Stereo)				Halloween on Ice From Omaha, Neb. (In Stereo)				(6)WJAC-TV News at 6 PM (8)(12)News (11)Channel 11 News	NBC Nightly News (N) (In Stereo)
MNT 8 22	Movie: ★ "Boys and Girls" (2000) Freddie Prinze Jr. Cont'd			★★½ "Twin Dragons" (1991) Jackie Chan. Long-separated identical twins are mistaken for each other.				★★½ "The Night Listener" (2006, Drama) A radio host seeks the truth about a mysterious manuscript.				TMZ (N) (In Stereo)	
FOX 10 53	Fox NFL Sunday	NFL Football Packers at Browns or Vikings at Steelers or 49ers at Texans. (In Stereo Live)						NFL Football Bears at Bengals or Falcons at Cowboys or Saints at Dolphins. (In Stereo Live)					
PBS 13 13	Pittsburgh	Excellent Adventures	OnQ (In Stereo)	Black Horizons	Tavis Smiley	Keeping Score Romantic symphony. (In Stereo)		Berlioz: Symphonie Fantastique in Concert		Red Grange Remembers		Explore PA (In Stereo)	Natural Heroes
PBS 16 36	Artworks	The Lawrence Welk Show		The Fred Waring Show "George M. Cohan"		Keeping Score American composer Charles Ives.		Ives: New England Holidays Symphony		Antiques Roadshow "Tucson, Arizona"		Poirot "Murder in the Mews" (In Stereo)	
WGN 29	WWE Superstars	Boston Legal "It Girls and Beyond" (In Stereo)		★ "Boys and Girls" (2000) Longtime friends wonder if they should date each other. (In Stereo)				★★ "The Peacemaker" (1997, Action) George Clooney, Nicole Kidman. A U.S. team seeks stolen nuclear weapons. (In Stereo)					ALF (In Stereo)
LIFE 24	Movie: ★★★ "Disclosure" (1994, Suspense) Michael Douglas. An executive faces unwanted sexual advances from his boss. Cont'd					"You Belong to Me" (2007) Shannon Elizabeth. Mysterious and frightening events plague a woman.				"Living With the Enemy" (2005) Sarah Lancaster. A newlywed thinks her husband killed his first wife.			
HIST 24	To Be Announced	To Be Announced		To Be Announced		To Be Announced		To Be Announced		Primal Fear Delving into what drives humans' deepest fears and how they strike terror.			
ESPN2 25	Football Now	Women's College Volleyball: Indiana at Penn State				Spanish Primera Division Soccer: Teams TBA.				MLS Soccer: New England Revolution at Columbus Crew. Crew Stadium. (Live)			
ESPN 27	NFL Countdown	PBA Bowling (Live)			College Football Final		Billiards: WPBA Colorado Classic		Billiards: WPBA Colorado Classic		Billiards: WPBA Colorado Classic, Final.		Baseball Tonight
FSP 28	Penn St. Story	Softball 360 (N)	The Weekly Update	Raising the Cup in '91		Raw Tapes	In My Own Words	Championship Billiards		Best Damn Top 50 Special Sound bites.		World Poker Tour: Season 7	
USA 29	★★½ "Final Destination 2" (2003, Horror) Ali Larter. Grisly fates await the survivors of a highway calamity.				★★ "Kiss the Girls" (1997, Suspense) Morgan Freeman, Ashley Judd. An escaped victim and a forensic expert trail a killer.					★★½ "The Skeleton Key" (2005), John Hurt. A nurse works in a New Orleans house with an odd history.			
CNN 30	State of the Union	Fareed Zakaria GPS		Amanpour.		Your Money		Newsroom		Newsroom		Newsroom	
NICK 33	SpongeBob	iCarly (In Stereo)	iCarly (In Stereo)	Drake & Josh	Drake & Josh	The Penguins	The Penguins	The Penguins	The Penguins	Ned's School	Ned's School	iCarly (In Stereo)	iCarly (In Stereo)
AMC 24	Movie: ★★½ "Wolf" (1994, Horror) Cont'd		★★★ "Alien 3" (1992, Science Fiction) Sigourney Weaver. Ripley and an alien stowaway crash-land on a prison planet.					★★½ "Alien Resurrection" (1997, Science Fiction) Sigourney Weaver. Ripley's clone and mercenaries battle escaped aliens.					"The Shining"
TDC 25	Secret America	The Da Vinci Shroud (In Stereo)		Secret History of the Freemasons Rituals.		Secret History of the Freemasons Rituals.		Unwrapping the Shroud: New Evidence		The Real Da Vinci Code (In Stereo)		The Real Da Vinci Code (In Stereo)	
DISN 36	Movie: "Casper Meets Wendy" (1998) Cont'd		Phineas and Ferb	Phineas and Ferb	Phineas and Ferb	Phineas and Ferb	Phineas and Ferb	Phineas and Ferb	Phineas and Ferb	★★★ "Happy Feet" (2006) Animated. An emperor penguin expresses himself through tap-dancing.			
A&E 37	(12:00) The Sopranos	★★★★ "The Silence of the Lambs" (1991, Suspense) Jodie Foster. A mad genius helps an FBI trainee pursue a serial killer.					Parkin Wars	CSI: Miami "Under Suspicion" (In Stereo)		CSI: Miami "Nailed" (In Stereo)		CSI: Miami "Triple Threat" (In Stereo)	
TBS 38	Movie: ★★½ "Nacho Libre" (2006, Comedy) (PA) Jack Black. Cont'd			"Without a Paddle: Nature's Calling" (2009) Three young men have wild misadventures in the woods.				★★★ "Men in Black" (1997, Comedy) (PA) Secret agents monitor extraterrestrial activity on Earth.				★★ "Men in Black II" (2002) Tommy Lee Jones.	
FAM 39	★★½ "The Goonies" (1985, Adventure) Sean Astin, Josh Brolin. Young misfits find a 17th-century pirate's treasure map.					★★★ "Charlie and the Chocolate Factory" (2005) Johnny Depp. Children tour the wondrous factory of an odd candy-maker.					★★★½ "Tim Burton's Corpse Bride" (2005) Voices of Johnny Depp.		
TOON 40	Evolution-Sport	Bat Thumb (In Stereo)	Frankenthumb	Ed, Edd n Eddy	Grim Adventures	Scary Godmother Halloween Spooktakular		Scary Godmother: The Revenge of Jimmy		"The Haunting Hour: Don't Think About It" (2007, Adventure) Emily Osment, Cody Linley.			
FNC 42	(12:00) America's News HQ			Special Programming		Special Programming		America's News HQ				FOX News Sunday With Chris Wallace (In Stereo)	
SYFY 43	Movie: ★★½ "An American Haunting" (2005, Horror) Cont'd			Rose Red A team of psychics unleashes spirits in a dormant haunted mansion. (In Stereo) (Part 1 of 3)				Rose Red The team encounters weird noises and odd rooms. (In Stereo) (Part 2 of 3)				Rose Red (In Stereo) (Part 3 of 3)	
SPIKE 43	MuscleCar (In Stereo)	CSI: Crime Scene Investigation "Stalker"		CSI: Crime Scene Investigation (In Stereo)		CSI: Crime Scene Investigation (In Stereo)		CSI: Crime Scene Investigation (In Stereo)		CSI: Crime Scene Investigation (In Stereo)		CSI: Crime Scene Investigation (In Stereo)	
TNT 43	Movie: ★★★ "Maverick" (1994) Mel Gibson. Lawman, lady and gambler play con games. Cont'd				★★★½ "We Were Soldiers" (2002, War) Mel Gibson, Madeleine Stowe. Outnumbered U.S. troops battle the North Vietnamese.					★★★ "The Patriot" (2000) Mel Gibson. A man and his son fight side by side in the Revolutionary War.			
FX 46	Movie: ★ "The One" (2001) Jet Li. Cont'd		★★½ "Kiss of the Dragon" (2001, Action) Jet Li. An intelligence officer becomes involved in a conspiracy.				★★ "Snakes on a Plane" (2006, Horror) Samuel L. Jackson. An FBI agent contends with a swarm of deadly serpents.					★★½ "Van Helsing" (2004) Hugh Jackman	
NGEO 43	(12:00) Man-Made	Hooked "Fish Gone Wild"		Hooked "Extreme Angling"		Hooked "Monster Fish of Thailand"		The Hunt for Hitler		Repossessed! Vehicle repossession.		Alaska State Troopers The Kenai Peninsula.	
MSNBC 46	Justice Delayed	Vanished		Meet the Press		To Love & To Kill		Out for Revenge Workplace violence.		The Confessions of a Serial Killer Jeffrey Dahmer			
SPEED 43	NASCAR RaceDay	Wrecked	Test Drive	Super Bikes!	Super Bikes!	FIM Racing: World Superbike		FIM Racing		MotoGP Racing 250cc -- Malaysian Grand Prix.		MotoGP Racing: World Championship	
OUTDR 56	King of Bucks	The Next Generation	Bushman Show	Whitetail Freaks	American Safari	Ducks Unlimit.	Expedition Safari	Higher Ground	Beyond the Lodge	On Your Own	Tracks-Africa	Elk Chronicles	Outdoor's 10 Best
TVL 52	(12:00) Gunsmoke	Gunsmoke "Luke"		Gunsmoke "The Gun"		Bonanza "Rich Man, Poor Man"		Bonanza "The Boss"		Andy Griffith	Andy Griffith	Andy Griffith	Andy Griffith
WE 55	Girlfriends "The It Girl"	My Fair Wedding With David Tutera "Nicole"		My Fair Wedding With David Tutera "Ouiana"		My Fair Wedding With David Tutera "Kricket"		Bridezillas Nicole has a meltdown.		Bridezillas Kirsten is a spoiled daddy's girl.		Bridezillas "LaJune & Lacey"	
COM 57	Scrubs "My First Day"	Scrubs "My Mentor"	Scrubs (In Stereo)	Scrubs "My Old Lady"	★½ "Let's Go to Prison" (2006, Comedy) Dax Shepard. A felon shares a jail cell with a judge's son.				★★ "Accepted" (2006, Comedy) Justin Long. A college reject and his friends create a fake university.				"American Pie" (1999)
TLC 58	(12:00) Moving Up	Mystery Diagnosis (In Stereo)		Mystery Diagnosis (In Stereo)		Mystery Diagnosis "The Boy Who Kept Swelling"		Mystery Diagnosis "The Boy Who Bit Himself"		Cake Boss (In Stereo)	Cake Boss (In Stereo)	Cake Boss (In Stereo)	Cake Boss (In Stereo)
HALL 56	Movie: Cont'd	"Before You Say I Do" (2009) A time-traveler tries to change his girlfriend's view on marriage.				"Bridal Fever" (2008, Romance) Andrea Roth. Three women desperately search for Mr. Right.				"Love Is a Four Letter Word" (2007) Respective attorneys for a divorcing couple have an affair.			

SUNDAY EVENING — OCTOBER 25, 2009

	7 PM	7:30	8 PM	8:30	9 PM	9:30	10 PM	10:30	11 PM	11:30	12 AM	12:30	1 AM
CBS 2 2 5 5	60 Minutes (N) (In Stereo)		The Amazing Race 15 "Do It for the Hood! Do It for the Suburbs!" (N) (In Stereo)		Three Rivers "Alone Together" Andy tries a risky procedure on his wife's partner. (N) (In Stereo)		Cold Case "WASP" Investigating the 1944 murder of a pilot; Lilly fixates on her nemesis. (N) (In Stereo)		(2)News (5)NewsChannel 5 Weekend Ed.	(2)Sunday Sports Showdown (5)At the Movies	(2)Insider (5)Housewives	(2)Extra (N) (In Stereo)	(5)Lost "D.O.C." (In Stereo)
WTAE 4	America's Funniest Home Videos (N) (In Stereo)		Extreme Makeover: Home Edition "Montgomery Family"		Desperate Housewives "Everybody Ought to Have a Maid" (In Stereo)		Brothers & Sisters "Last Tango in Pasadena" (N) (In Stereo)		Ch. 4 Action News at 11	Ch. 4 Sports	Grey's Anatomy "If Tomorrow Never Comes" (In Stereo)		Boston Legal (In Stereo)
NBC 6 6 25 8 11 8 12 12	Football Night in America NFL highlights. (In Stereo Live)		NFL Football: Arizona Cardinals at New York Giants. Giants Stadium. (In Stereo Live)							(6)WJAC-TV News (8)(12)News (11)Channel 11 News	(6)Cops (8)Whacked Out Sports (11)Cops (12)CSI: NY "Love Run Cold"	(6)Monk "Mr. Monk Gets Drunk" (8)Paid Programming (11)Cops	(8)Paid Programming (11)Lost (12)Decision Makers
MNT 7 22	Bones "The Man Inside the Bear" (In Stereo)		Desperate Housewives "Children and Art"		Legal Minds	Judge Joe Brown	Everybody Hates Chris	Paid Program	Paid Program	Half & Half	Half & Half	House of Payne	House of Payne
FOX 10 53	(4:00) NFL Football	The OT (In Stereo Live)	MLB Baseball: Los Angeles Angels of Anaheim at New York Yankees. (If necessary) (In Stereo Live)						Seinfeld (In Stereo)	Van Impe Pres	Two and a Half Men	Paid Program	Paid Program
PBS 13 13	Design Squad	Biz Kid$ (In Stereo)	Nature "Cloud: Challenge of the Stallions" (N)		Masterpiece Contemporary "Endgame" Negotiations lead to the end of apartheid. (In Stereo)				Travels to the Edge	Burt Wolf: Travels	Globe Trekker (In Stereo)		Contemporary
PBS 16 36	Nature "Supersize Crocs" (In Stereo)		Sherlock Holmes "The Sign of Four"		Masterpiece Contemporary "Endgame" Negotiations lead to the end of apartheid. (In Stereo)				MI-5 An abortion provider is murdered. (In Stereo)		Sherlock Holmes "The Sign of Four"		Contemporary
WGN 27	The Cosby Show	The Cosby Show	Newhart	Newhart	Barney Miller	Barney Miller	WGN News at Nine	Instant Replay	Cheers	Cheers	Bewitched	Bewitched	I Dream of Jeannie
LIFE 23	"Unstable" (2009) Shiri Appleby. A newlywed suspects that her husband is keeping secrets.				★½ "Karla" (2006) Laura Prepon. Paul Bernardo and his wife, Karla, rape, torture and murder.				★½ "Karla" (2006) Laura Prepon. Paul Bernardo and his wife, Karla, rape, torture and murder.				How I Met
HIST 27	The Haunted History of Halloween		MysteryQuest "Alien Cover-Up"		MonsterQuest "Abominable Snowman" Searching for the Himalayan Abominable Snowman. (N)				MonsterQuest "Snowbeast Slaughter"		MysteryQuest "Alien Cover-Up"		MonsterQuest
ESPN2 26	Yachting: N.Y. Yacht Club World Cup		2009 World Series of Poker Las Vegas.		2009 World Series of Poker Las Vegas.		NASCAR Now (Live)		2009 World Series of Poker Las Vegas.		2009 World Series of Poker Las Vegas		NFL's Greatest
ESPN 27	SportsCenter (Live)			College Football Live (Live)					SportsCenter (Live)			SportsCenter (Live)	
FSP 29	World Poker Tour: Season 7		Air Racing Barcelona, Spain. (N)		Sport Science		Best Damn 50	The Final Score (Live)	Raw Tapes	The Final Score (Live)	Premier League Review Show (N)		The Final Score (Live)
USA 25	House "One Day, One Room" (In Stereo)		House "Needle in a Haystack" (In Stereo)		House "Insensitive" (In Stereo)		House "Half-Wit" (In Stereo)		House "Instant Karma" (In Stereo)		Psych "Let's Get Hairy"		Psych "Ghosts"
CNN 30	Newsroom		CNN Presents "Latino in America: Chasing the Dream"				Newsroom		CNN Presents "Latino in America: Chasing the Dream"				State of the Union
NICK 13	iCarly (In Stereo)	True Jackson	Nick News (In Stereo)	Malcolm in the Middle	Everybody Hates Chris	Everybody Hates Chris	George Lopez	George Lopez	The Nanny (In Stereo)	The Nanny (In Stereo)	Malcolm in the Middle	Malcolm in the Middle	Malcolm in the Middle
AMC 34	Movie: ★★★½ "The Shining" (1980, Horror) Jack Nicholson, Shelley Duvall. Premiere. A haunted hotel menaces a couple and their psychic son. Cont'd						Mad Men A former client returns. (N)		Mad Men A former client returns.		Breaking Bad "Mandala"		Mad Men
TDC 35	Angels vs. Demons: Fact or Fiction?		Hunting the Lost Symbol Images in Washington, D.C. (N) (In Stereo)				Storm Chasers "Bigger in Texas" (In Stereo)		Hunting the Lost Symbol Images in Washington, D.C. (In Stereo)				Storm Chasers
DISN 36	Mickey Mouse Clubhouse (N)		Phineas and Ferb	Phineas and Ferb	★★ "Halloweentown" (1998) A girl helps save a supernatural town.			Wizards-Place	Wizards-Place	Hannah Montana	Zack & Cody	Cory in the House	Replacements
A&E 37	CSI: Miami "Kill Switch" (In Stereo)		Criminal Minds "Natural Born Killer" (In Stereo)		Criminal Minds "Derailed" (In Stereo)		Criminal Minds "The Popular Kids" (In Stereo)		CSI: Miami A body in a sinkhole. (In Stereo)		Criminal Minds "Natural Born Killer" (In Stereo)		Criminal Minds
TBS 38	Movie: ★★ "Men in Black II" (2002) Cont'd		★★★ "The School of Rock" (2003, Comedy) Jack Black. An unemployed guitarist poses as a teacher				★★★ "The School of Rock" (2003, Comedy) Jack Black, Joan Cusack. An unemployed guitarist poses as a teacher.					"Without a Paddle: Nature's Calling" (2009)	
FAM 39	Movie: Cont'd	★★★ "Edward Scissorhands" (1990, Fantasy) Johnny Depp. Premiere. A man-made misfit cuts a tragic figure in suburbia.					★★★ "Beetlejuice" (1988) Michael Keaton. Ghoul helps dead couple evict obnoxious homeowners.				Joel Osteen	Feed the Children	Zola Levitt Presents
TOON 46	"Scooby-Doo! The Mystery Begins" (2009) The gang joins forces to investigate a haunting at school.				Total Drama	Star Wars Clo.	King of the Hill	Family Guy (In Stereo)	Family Guy (In Stereo)	Titan Maximum	Venture Bros.	Metalocalypse	The Mighty Boosh
FNC 42	FOX Report		Huckabee		Special Programming		Geraldo at Large (In Stereo)		Huckabee		Red Eye		Geraldo at Large
SYFY 43	(6:00) Rose Red (In Stereo) (Part 3 of 3)		★★ "Stephen King's Desperation" (2006, Horror) Tom Skerritt, Steven Weber, Annabeth Gish. A malevolent entity preys on humans in remote Nevada.						★★ "Sometimes They Come Back... Again" (1996) Evil forces take over the soul of a man's daughter.				"Sometime-More"
SPIKE 41	CSI: Crime Scene Investigation "Stalker"		CSI: Crime Scene Investigation (In Stereo)		CSI: Crime Scene Investigation (In Stereo)		CSI: Crime Scene Investigation (In Stereo)		CSI: Crime Scene Investigation (In Stereo)		★★ "Zombie Strippers" (2006, Comedy) Robert Englund. (In Stereo)		
TNT 45	Movie: ★★★ "The Patriot" (2000) Cont'd		★★★½ "Gladiator" (2000, Historical Drama) Russell Crowe, Joaquin Phoenix, Connie Nielsen. Gen. Maximus seeks revenge for his family's deaths.						★★★½ "Gladiator" (2000, Historical Drama) Russell Crowe. Gen. Maximus seeks revenge for his family's deaths.				
FX 46	Movie: ★★½ "Van Helsing" (2004) A monster hunter battles creatures in Transylvania. Cont'd				★½ "Wild Hogs" (2007, Comedy) Tim Allen, John Travolta. Four friends take a motorcycle road trip.				Sons of Anarchy "Gilead"		Nip/Tuck "Enigma"		That '70s Show
NGEO 47	Hooked "Monster Fish of Australia"		Manhattan Mob Rampage (N)		Brooklyn's Russian Gangsters (N)		Rescue Ink Unleashed "Street Rules"		Manhattan Mob Rampage		Brooklyn's Russian Gangsters		Rescue Ink Unleashed
MSNBC 46	Will You Kill for Me: Charles Manson and His Followers Seven murders in the Hollywood Hills				Witness to Jonestown The Jonestown massacre in Guyana				Witness to Waco				The Mind of Manson
SPEED 49	SPEED Report (N)		NASCAR Victory Lane From Martinsville, Va. (N)		Wind Tunnel With Dave Despain (Live)		Dave Despain on Assignment (N)		Pinks -- All Outtakes	Pinks -- All Outtakes	Wrecked	Wrecked	SuperCars Exposed
OUTDR 13	Mathews TV	The Crush	Hunting Adventure	Hunt Masters	Realtree Roadtrips	Whitetails	Bushman Show	Wildgame Nation	Expedition Safari	Huntin', World	Hunting Adventure	Realtree Roadtrips	The Crush
TVL 62	Andy Griffith	Andy Griffith	Andy Griffith	Andy Griffith	Andy Griffith	Andy Griffith	Andy Griffith	Andy Griffith	Andy Griffith	Andy Griffith	Roseanne (In Stereo)	Roseanne (In Stereo)	Roseanne (In Stereo)
WE 57	Bridezillas "Lacey & LaDonna"		Bridezillas "Karen & Ladrienna"		Bridezillas "Karen & Natasha" (N)		My Fair Wedding With David Tutera "Dayra"		Bridezillas "Karen & Natasha"		My Fair Wedding With David Tutera "Dayra"		Bridezillas
COM 57	Movie: ★★★ "American Pie" (1999, Comedy) Jason Biggs. Cont'd			★ "The Ex" (2006, Comedy) A chronic underachiever locks horns with his wife's former sweetheart.				Jeff Dunham	South Park	Tosh.0	Secret Girlfriend	Futurama (In Stereo)	Futurama (In Stereo)
TLC 58	Cake Boss (In Stereo)	Cake Boss (In Stereo)	Cake Boss (In Stereo)	Cake Boss (In Stereo)	Cake Boss (In Stereo)	Cake Boss (In Stereo)	Cake Boss (In Stereo)	Cake Boss (In Stereo)	Cake Boss (In Stereo)	Cake Boss (In Stereo)	Cake Boss (In Stereo)	Cake Boss (In Stereo)	Cake Boss (In Stereo)
HALL 56	"Wedding Daze" (2004, Comedy) John Larroquette. Parents prepare for their three daughters' nuptials.				"Always and Forever" (2009, Romance) Sparks fly when Grace and Michael reunite after 20 years.				"Love Is a Four Letter Word" (2007) Respective attorneys for a divorcing couple have an affair.				Texas Ranger

MONDAY EVENING — OCTOBER 26, 2009

	7 PM	7:30	8 PM	8:30	9 PM	9:30	10 PM	10:30	11 PM	11:30	12 AM	12:30	1 AM
CBS 2 2 5 5	(2)Evening News (5)Entertain	The Insider (N) (In Stereo)	How I Met Your Mother Secret girlfriend.	Accidentally on Purpose Unexpected pregnancy.	Two and a Half Men Pictures of a naked woman.	The Big Bang Theory (In Stereo)	CSI: Miami "Smoke Gets in Your CSIs" A murderer puts Ryan's and Calleigh's lives at risk. (In Stereo)		(2)KDKA-TV News at 11 (In Stereo) (5)News	Late Show With David Letterman (In Stereo)		The Late Late Show With Craig Ferguson (In Stereo)	
WTAE 4	Inside Edition	Entertainment Tonight	Dancing With the Stars Celebrities and their professional dance partners perform. (In Stereo Live)				Castle "Vampire Weekend" (N) (In Stereo)		Channel 4 Action News at 11	Nightline (N)	Jimmy Kimmel Live (In Stereo)		Oprah Winfrey
NBC 6 6 25 8 11 8 42 12	(6)Entertainment Tonight (8)Wheel of Fortune (11)(12)Jeopardy!	(6)Be a Millionaire (8)Jeopardy (11)(12)Wheel-Fortune	Heroes "Strange Attractors" Gretchen and Claire are hazed by their new sorority sisters. (N) (In Stereo)		Trauma "Masquerade" A Halloween party turns into chaos; Glenn and Nancy's shift takes a bizarre turn. (N) (In Stereo)		The Jay Leno Show (N) (In Stereo)		(6)WJAC-TV News at 11PM (8)(12)News (11)Channel 11 News	The Tonight Show With Conan O'Brien Chesley Sullenberger; Wolfmother (N) (In Stereo)		Late Night With Jimmy Fallon (In Stereo)	
MNT 8 22	The Simpsons	Family Guy (In Stereo)	Law & Order: Criminal Intent (In Stereo)		Law & Order: Criminal Intent "Phantom"		Law & Order: Special Victims Unit "Legacy"		Star Trek: The Next Generation "Darmok"		Paid Program	Paid Program	The Bernie Mac Show
FOX 30 53	Two and a Half Men	Seinfeld (In Stereo)	So You Think You Can Dance "Meet the Top 20"		Lie to Me "Grievous Bodily Harm" (In Stereo)		Channel 11 News on FOX 53 at 10 (N)		Seinfeld (In Stereo)	My Name Is Earl	Frasier (In Stereo)	Paid Program	Paid Program
PBS 13 13	Business Rpt.	OnQ (In Stereo)	Antiques Roadshow "Unique Antiques"		American Experience "The Crash of 1929"		Herbert Hoover: Landslide (In Stereo)		Charlie Rose (N) (In Stereo)		OnQ (In Stereo)	Smart Travels	American Exp.
PBS 16 36	Business Rpt.	Direct Connection	Antiques Roadshow "Unique Antiques"		American Experience "The Crash of 1929"		Herbert Hoover: Landslide (In Stereo)		Antiques Roadshow	Antiques Roadshow	Antiques Roadshow "Unique Antiques"		American Exp.
WGN 29	America's Funniest Home Videos		America's Funniest Home Videos		America's Funniest Home Videos (In Stereo)		WGN News at Nine (N) (In Stereo)		Scrubs "My Fio Bird"	Scrubs "My Half-Acre"	South Park	South Park	Star Trek Gen.
LIFE 23	Grey's Anatomy "Life During Wartime"		Medium "A Person of Interest" (In Stereo)		Medium "...About Last Night" (In Stereo)		Medium "A Taste of Her Own Medicine"		Will & Grace	Will & Grace	Frasier "Juvenilia"	Frasier (In Stereo)	Will & Grace
HIST 21	Modern Marvels "Most Dangerous"		Death Masks Scientists use death masks to analyze powerful men. (N)				Bloodlines: The Dracula Family Tree		The Haunted History of Halloween		Death Masks Scientists use death masks to analyze powerful men.		
ESPN2 26	30 for 30		Baseball Tonight Web Gem Awards		2009 World Series of Poker Las Vegas.		2009 World Series of Poker Las Vegas.		E:60 (N)		SportsNation		NFL Films Presents
ESPN 21	Monday Night Countdown (Live)			NFL Football: Philadelphia Eagles at Washington Redskins. FedEx Field. (Live)						SportsCenter (Live)			NFL PrimeTime
FSP 20	College Football: Shippensburg at Bloomsburg.						Raw Tapes	The Final Score (Live)	Jay Glazer	The Final Score (Live)	Best Damn Top 50 Special		The Final Score (Live)
USA 29	NCIS "Judgment Day" (In Stereo) (Part 1 of 2)		NCIS Grave consequences result.		WWE Monday Night Raw (In Stereo Live)				White Collar An FBI agent teams up with a con man to hunt a counterfeiter.			Psych "Extradition: British Columbia"	
CNN 30	Lou Dobbs Tonight		Campbell Brown Campbell Brown. (N)		Larry King Live (N)		Anderson Cooper 360				Larry King Live		Anderson Cooper 360
NICK 33	SpongeBob	SpongeBob	Glenn Martin	Malcolm in the Middle	Everybody Hates Chris	Everybody Hates Chris	George Lopez	George Lopez	The Nanny (In Stereo)	The Nanny (In Stereo)	Malcolm in the Middle	Malcolm in the Middle	George Lopez
AMC 30	Movie: ★½ "Exorcist: The Beginning" Cont'd		★½ "Thirteen Ghosts" (2001, Horror) A widower, his children and others run from vengeful spirits.				★★★ "Halloween" (1978, Horror) An escaped maniac embarks on a holiday rampage of revenge.				★½ "Thirteen Ghosts" (2001, Horror) Tony Shalhoub, Embeth Davidtz.		
TDC 13	Man vs. Wild "Jungle Swamp" (In Stereo)		Man vs. Wild "Arctic Circle" (In Stereo)		County Jail: Oakland America's fifth-largest jail.		Destroyed in Seconds	Destroyed in Seconds	Man vs. Wild "Arctic Circle" (In Stereo)		County Jail: Oakland America's fifth-largest jail		Destroyed in Seconds
DISN 58	Wizards-Place	Hannah Montana	"Halloweentown II: Kalabar's Revenge" (2001, Fantasy) Debbie Reynolds, Kimberly J. Brown.				Phineas and Ferb	Hannah Montana	Wizards-Place	That's So Raven	Life With Derek	Cory in the House	Replacements
A&E 29	Criminal Minds "Open Season" (In Stereo)		Intervention "Ed and Bettina"		Intervention Alcohol and crystal-meth addict.		Extreme Paranormal (N)		Extreme Paranormal "New Mexico State"		Intervention "Ed and Bettina"		Intervention "Cristy"
TBS 30	My Name Is Earl	My Name Is Earl	Family Guy	Family Guy	Family Guy (In Stereo)	Family Guy (In Stereo)	Family Guy	Family Guy	My Name Is Earl	My Name Is Earl	Sex and the City	"Harold & Kumar Go to White Castle" (2004)	
FAM 39	That '70s Show	That '70s Show	Lincoln Heights "Relative Unknown"		Greek "The Wish-Pretzel" (N) (In Stereo)		America's Funniest Home Videos (In Stereo)		The 700 Club		Lincoln Heights "Relative Unknown"		Paid Program
TOON 46	Scooby-Doo	★★ "Casper: A Spirited Beginning" (1997) The friendly ghost returns to save a haunted mansion.				Othersiders	King of the Hill	King of the Hill	Family Guy (In Stereo)	Family Guy (In Stereo)	Robot Chicken	Hungerforce	Stroker and Hoop
FNC 43	The FOX Report With Shepard Smith (N)		The O'Reilly Factor (N)		Hannity (N)		On the Record With Greta Van Susteren		The O'Reilly Factor		Hannity		On the Record
SYFY 43	Ghost Whisperer "A Vicious Cycle" (In Stereo)		Ghost Whisperer "The Night We Met" (In Stereo)		Ghost Whisperer "The Curse of the Ninth"		Ghost Whisperer "Giving Up the Ghost" (In Stereo)		Monster (N)	Monster (N)	Macross Plus 1 Space age pilots vie. (In Stereo)		The X-Files "Bad Blood"
SPIKE 44	Movie: ★★★ "Kill Bill: Vol. 1" (2003) Cont'd		★★★ "Kill Bill: Vol. 2" (2004, Action) Uma Thurman, David Carradine, Michael Madsen. An assassin confronts her former boss and his gang. (In Stereo)						★½ "Resident Evil" (2002, Horror) Milla Jovovich. A deadly virus turns the living into zombies. (In Stereo)				MANswers (In Stereo)
TNT 43	Bones "A Boy in a Bush" (In Stereo)		Bones "The Man in the Wall" (In Stereo)		The Closer "Identity Theft"		The Closer "Good Faith"		Raising the Bar "Trout Fishing"		Raising the Bar "Shop Til You Drop"		CSI: NY "Trapped"
FX 46	Movie: ★½ "Wild Hogs" (2007) Tim Allen. Cont'd		★★ "Underworld: Evolution" (2006, Horror) Kate Beckinsale. Vampire warrior Selene seeks revenge for her betrayal.					★½ "The Grudge 2" (2006, Horror) Amber Tamblyn. A young woman encounters a terrible curse in Tokyo.				That '70s Show	That '70s Show
NGEO 43	Lockdown "Surviving Stateville" (In Stereo)		Where's Amelia Earhart?		The Real Bonnie and Clyde		Hooked "Monster Hauls" (N)		Where's Amelia Earhart?		The Real Bonnie and Clyde		Hooked
MSNBC 43	Hardball		Countdown With Keith Olbermann		The Rachel Maddow Show		Countdown With Keith Olbermann		The Rachel Maddow Show		Hardball		Countdown
SPEED 43	Pass Time	NASCAR Race Hub	This Week in NASCAR (N)		SuperCars Exposed	SuperCars Exposed	Barrett-Jackson 2009: The Auctions		Car Crazy (N)	Pass Time	This Week in NASCAR		SuperCars Exposed
OUTDR 51	Motor Mania	Lucas Oil Unleashed	Fisher's ATV World	Dirt Trax TV	Roll With It	Destination Polaris	Muzzy's Bow.	Steve Outdoor	Western Extreme	The Best of the West	Destination Polaris	Fisher's ATV World	Dirt Trax TV
TVL 52	Andy Griffith	Andy Griffith	Andy Griffith	Andy Griffith	Andy Griffith	Andy Griffith	Andy Griffith	Andy Griffith	Andy Griffith	Andy Griffith	Roseanne (In Stereo)	Roseanne (In Stereo)	Roseanne (In Stereo)
WE 58	Ghost Whisperer "Speed Demon" (In Stereo)		The Golden Girls	The Golden Girls	The Golden Girls	The Golden Girls	The Golden Girls	The Golden Girls	The Golden Girls	The Golden Girls	The Golden Girls	The Golden Girls	Married by the In-Laws
CON 57	Jeff Dunham	Tosh.0	"Still Waiting..." (2009) Justin Long. Restaurant workers make a raunchy plan to get more business				Futurama (In Stereo)	Futurama (In Stereo)	Daily Show	The Colbert Report	Jeff Dunham	Tosh.0	Futurama (In Stereo)
TLC 58	Cake Boss (In Stereo)	Cake Boss (In Stereo)	Little People	Little People	Jon & Kate Plus 8	Jon & Kate Plus 8	Cake Boss (N)	Cake Boss (In Stereo)	Little People	Little People	Jon & Kate Plus 8	Jon & Kate Plus 8	Cake Boss (In Stereo)
HALL 56	I Love Lucy	I Love Lucy	I Love Lucy	I Love Lucy	"The Good Witch" (2008) Catherine Bell. A woman moves to a small town and changes people's lives.				The Golden Girls	The Golden Girls	The Golden Girls	The Golden Girls	The Golden Girls

TUESDAY EVENING — OCTOBER 27, 2009

	7 PM	7:30	8 PM	8:30	9 PM	9:30	10 PM	10:30	11 PM	11:30	12 AM	12:30	1 AM
CBS 2 5	(2)Evening News (5)Entertain	The Insider (N) (In Stereo)	NCIS "Deliverance" Gibbs finds a cryptic message waiting for him at a crime scene. (In Stereo)		NCIS: Los Angeles "Identity" Agent Callen joins the Los Angeles team on a kidnapping case. (In Stereo)		The Good Wife "Stripped" Alicia represents a stripper who says she was raped. (In Stereo)		(2)KDKA-TV News at 11 (In Stereo) (5)News	Late Show With David Letterman (In Stereo)		The Late Late Show With Craig Ferguson (In Stereo)	
WTAE 4	Inside Edition	Entertainment Tonight	It's the Great Pumpkin, Charlie Brown (In Stereo)		Dancing With the Stars A celebrity is eliminated. (In Stereo Live)		the forgotten "Canine John" (N) (In Stereo)		Channel 4 Action News at 11	Nightline (N)	Jimmy Kimmel Live (N) (In Stereo)		Oprah Winfrey
NBC 6 25 8 12	(6)Entertainment Tonight (8)Wheel of Fortune (11)(12)Jeopardy!	(6)Be a Millionaire (8)Jeopardy (11)(12)Wheel-Fortune	The Biggest Loser Derek Jeter talks to the contestants about teamwork. (N) (In Stereo)				The Jay Leno Show (N) (In Stereo)		(6)WJAC-TV News at 11PM (8)(12)News (11)Channel 11 News	The Tonight Show With Conan O'Brien Garry Shandling; Paula Deen (N) (In Stereo)		Late Night With Jimmy Fallon (In Stereo)	
MNT 7 22	The Simpsons	Family Guy (In Stereo)	You Smarter?	You Smarter?	Deal or No Deal (N)	Deal or No Deal	Channel 11 News on FOX 53 at 10 (N)		Star Trek: The Next Generation "Ensign Ro"		Paid Program	Paid Program	The Bernie Mac Show
FOX 10 53	Two and a Half Men	Seinfeld (In Stereo)	So You Think You Can Dance Top 20 contestants perform. (In Stereo Live)				Channel 11 News on FOX 53 at 10 (N)		Seinfeld "The Nap"	My Name Is Earl	Frasier (In Stereo)	Paid Program	Paid Program
PBS 13	Business Rpt.	OnQ (In Stereo)	Nova "Family That Walks on All Fours" (In Stereo)		Frontline "Close to Home" (N) (In Stereo)		Independent Lens (N) (In Stereo)		Charlie Rose (N) (In Stereo)		OnQ (In Stereo)	Smart Travels	Frontline (In Stereo)
PBS 36	Business Rpt	Outdoors-Class	Nova "Family That Walks on All Fours" (In Stereo)		Poirot "Murder in the Mews" (In Stereo)		Frontline "Close to Home" (N) (In Stereo)		Antiques Roadshow	Antiques Roadshow	Nova "Family That Walks on All Fours" (In Stereo)		Poirot (In Stereo)
WGN 22	America's Funniest Home Videos (In Stereo)		★½ "The Rage: Carrie 2" (1999) Emily Bergl. Teen discovers telekinetic powers after a friend's death.				WGN News at Nine (N) (In Stereo)		Scrubs (In Stereo)	Scrubs (In Stereo)	South Park	South Park	Star Trek Gen.
LIFE 23	Grey's Anatomy "In the Midnight Hour" (In Stereo)		Medium "Apocalypse ... Now?" (In Stereo)		Wife Swap "Mellon/Dufrene" (In Stereo)		Sherri "Stronger"	Rita Rocks	Will & Grace	Will & Grace	Frasier (In Stereo)	Frasier (In Stereo)	Sherri "Stronger"
HIST 24	Modern Marvels Mummies.		Modern Marvels "Halloween Tech"		The Universe Pulsars and quasars. (N)		Cities of the Underworld "Dracula's Underground"		Cities of the Underworld "City of Blood"		Modern Marvels "Halloween Tech"		The Universe
ESPN2 26	Baseball Tonight (Live)		College Football: East Carolina at Memphis. (Live)						30 for 30 (N)		SportsNation		World Series
ESPN 27	E:60 (N)		30 for 30 (N)		2009 World Series of Poker Las Vegas.		2009 World Series of Poker Las Vegas		SportsCenter (Live)		Baseball Tonight (N)		Sports-Center
FSP 28	Profiles	Jay Glazer	UEFA Champions League Soccer Teams TBA.					The Final Score (Live)	Profiles	The Final Score (Live)	Best Damn Top 50 Special		The Final Score (Live)
USA 29	Law & Order: Special Victims Unit "Fight"		Law & Order: Special Victims Unit "Stranger"		Law & Order: Special Victims Unit "Hothouse"		Law & Order: Special Victims Unit "Snatched"		Law & Order: Special Victims Unit (In Stereo)		Law & Order: Criminal Intent "Slither"		Law & Order
CNN 30	Lou Dobbs Tonight		Campbell Brown Campbell Brown. (N)		Larry King Live (N)		Anderson Cooper 360				Larry King Live		Anderson Cooper 360
NICK 33	Sponge-Bob	Sponge-Bob	Malcolm in the Middle	Malcolm in the Middle	Everybody Hates Chris	Everybody Hates Chris	George Lopez	George Lopez	The Nanny (In Stereo)	The Nanny (In Stereo)	Malcolm in the Middle	Malcolm in the Middle	George Lopez
AMC 34	Movie: "Halloween" (1978, Horror) Cont'd		★★ "Halloween 4: The Return of Michael Myers" (1988) Dr. Loomis hunts killer Mike once again.				★★ "Halloween 5: The Revenge of Michael Myers" (1989, Horror) Donald Pleasence, Danielle Harris.				★ "Buffy the Vampire Slayer" (1992, Comedy) Kristy Swanson.		
TDC 35	Dirty Jobs "Sled Dog Breeder" (In Stereo)		Dirty Jobs Endangered snapping turtles.		Dirty Jobs "Camel Rancher" (In Stereo)		Ghost Lab "Under the Skin" (N) (In Stereo)		Dirty Jobs Endangered snapping turtles.		Dirty Jobs "Camel Rancher" (In Stereo)		Ghost Lab (In Stereo)
DISN 36	Wizards-Place	Hannah Montana	"Halloweentown High" (2004, Fantasy) Witches protect students from Knights of the Iron Dagger.				Phineas and Ferb	Hannah Montana	Wizards-Place	That's So Raven	Life With Derek	Cory in the House	Replacements
A&E 37	Criminal Minds "Legacy" (In Stereo)		The First 48 "Wrong Turn; Deadly Dance"		Parking Wars	Parking Wars	Parking Wars (N)	Parking Wars (N)	Parking Wars	Parking Wars	The First 48 "Wrong Turn; Deadly Dance"		Parking Wars
TBS 38	My Name Is Earl	My Name Is Earl	The Office "Money"	The Office "Local Ad"	The Office (In Stereo)	The Office (In Stereo)	The Office (In Stereo)	The Office (In Stereo)	Seinfeld	Seinfeld	Sex and the City	★★ "John Q" (2002) Denzel Washington.	
FAM 39	That '70s Show	That '70s Show	★★ "The Haunted Mansion" (2003, Comedy) A man and his family encounter ghosts in an old house.				America's Funniest Home Videos (In Stereo)		The 700 Club		Greek "The Wish-Pretzel" (In Stereo)		Paid Program
TOON 46	Johnny Test	Johnny Test	Total Drama	Total Drama	6TEEN	Othersiders	King of the Hill	King of the Hill	Family Guy (In Stereo)	Family Guy (In Stereo)	Robot Chicken	Hunger-force	Stroker and Hoop
FNC 42	The FOX Report With Shepard Smith (N)		The O'Reilly Factor (N)		Hannity (N)		On the Record With Greta Van Susteren		The O'Reilly Factor		Hannity		On the Record
SYFY 43	Scare Tactics	Scare Tactics	Scare Tactics	Scare Tactics	Scare Tactics	Scare Tactics	ECW (Live)		★½ "Joy Ride 2: Dead Ahead" (2008) Nicki Aycox. A crazy killer pursues some youths who took his car.				"Ian Stone"
SPIKE 44	1,000 Ways to Die	1,000 Ways to Die	1,000 Ways to Die	1,000 Ways to Die	1,000 Ways to Die	1,000 Ways to Die	Scream 2009 Celebration of creative talent in horror, sci-fi, fantasy and comic genres. (N) (In Stereo)				Scream 2009 (In Stereo)		
TNT 45	NBA Pregame	NBA Basketball Boston Celtics at Cleveland Cavaliers. Quicken Loans Arena. (Live)						NBA Basketball Los Angeles Clippers at Los Angeles Lakers Staples Center. (Live)					Inside the NBA (Live)
FX 46	Movie: ★★ "Underworld: Evolution" (2006) Cont'd		★★ "Premonition" (2007) Sandra Bullock. A woman has a precognitive vision of her husband's death.				Sons of Anarchy "Potlatch" (N)		Sons of Anarchy "Potlatch"		Nip/Tuck "Enigma"		Sons of Anarchy
NGEO 47	Explorer "Inside Death Row"		Taboo "Outsiders"		Taboo Body reshaping.		Explorer Seven feet wash ashore. (N)		Taboo "Outsiders"		Taboo Body reshaping.		Explorer
MSNBC 48	Hardball		Countdown With Keith Olbermann		The Rachel Maddow Show		Countdown With Keith Olbermann		The Rachel Maddow Show		Hardball		Countdown
SPEED 49	Pass Time	NASCAR Race Hub	Monster Jam From Tampa, Fla.		Super Bikes!	Super Bikes!	Jacked!	Jacked!	Pimp My Ride	Pass Time	Monster Jam From Tampa, Fla.		Super Bikes!
OUTDR 51	Jim Zumbo Outdoors	Spirit of the World	Dream Season	Truth-Hunting	Hunting the Country	Obsession Revealed	Wildlife	Full Frame	Eastman's Hunting TV	Mossy Oak Classics	Truth-Hunting	Wildlife	Steve Outdoor
TVL 52	Andy Griffith	Andy Griffith	3rd Rock-Sun	3rd Rock-Sun	3rd Rock-Sun	3rd Rock-Sun	3rd Rock-Sun	3rd Rock-Sun	3rd Rock-Sun	3rd Rock-Sun	Roseanne (In Stereo)	Roseanne (In Stereo)	Roseanne (In Stereo)
WE 55	Ghost Whisperer "Mean Ghost" (In Stereo)		Secret Lives of Women "Mothers of Murderers"		Secret Lives of Women "Extreme Beliefs"		Secret Lives of Women "Loved & Controlled" (N)		Secret Lives of Women "Mail Order Brides"		Secret Lives of Women "Extreme Beliefs"		Secret Lives
COM 57	Daily Show	The Colbert Report	Scrubs "My Old Man"	Scrubs (In Stereo)	South Park "Pinkeye"	South Park	South Park	South Park	Daily Show	The Colbert Report	South Park	South Park	Futurama (In Stereo)
TLC 58	The Little Couple	The Little Couple	Cake Boss (In Stereo)	Cake Boss (In Stereo)	Anna Duggar Birth Special (N) (In Stereo)		The Little Couple	The Little Couple	Cake Boss (In Stereo)	Cake Boss (In Stereo)	Anna Duggar Birth Special (In Stereo)		The Little Couple
HALL 68	I Love Lucy	I Love Lucy	I Love Lucy	I Love Lucy	"The Good Witch's Garden" (2009) A stranger claims to have legal ownership of a woman's house.				The Golden Girls	The Golden Girls	The Golden Girls	The Golden Girls	The Golden Girls

WEDNESDAY EVENING — OCTOBER 28, 2009

	7 PM	7:30	8 PM	8:30	9 PM	9:30	10 PM	10:30	11 PM	11:30	12 AM	12:30	1 AM
CBS 2 5	(2)Evening News (5)Entertain	The Insider (N) (In Stereo)	The New Adventures of Old Christine (In Stereo)	Gary Unmarried Gary tries to manage careers	Criminal Minds "Conflicted" Serial killer targeting coeds on spring break. (In Stereo)		CSI: NY "The Triangle" The team must investigate a billionaire's disappearance. (In Stereo)		(2)KDKA-TV News at 11 (In Stereo) (5)News	Late Show With David Letterman (In Stereo)		The Late Late Show With Craig Ferguson (In Stereo)	
WTAE 4	Inside Edition	Entertainment Tonight	Hank "Hank's Got a Friend"	The Middle "The Block Party"	Modern Family "En Garde"	Cougar Town (In Stereo)	Eastwick "Bonfire and Betrayal" (N) (In Stereo)		Channel 4 Action News at 11	Nightline (N)	Jimmy Kimmel Live Actor Atticus Shaffer; Flyleaf performs. (N)		Oprah Winfrey
NBC 6 25 8 12	(6)Entertainment Tonight (8)Wheel of Fortune (11)(12)Jeopardy!	(6)Be a Millionaire (8)Jeopardy (11)(12)Wheel-Fortune	Monsters vs. Aliens: Mutant Pumpkins From Outer Space (In Stereo)	Monsters vs. Aliens: Mutant Pumpkins From Outer Space (In Stereo)	Law & Order: Special Victims Unit "Spooked" Murder victim is connected to a drug cartel. (N) (In Stereo)		The Jay Leno Show (N) (In Stereo)		(6)WJAC-TV News at 11PM (8)(12)News (11)Channel 11 News Nightbeat	The Tonight Show With Conan O'Brien (In Stereo)		Late Night With Jimmy Fallon (In Stereo)	
MNT 7 22	The Simpsons	Family Guy	The Unit "Eating the Young" (In Stereo)		The Unit "Unannounced" (In Stereo)		Channel 11 News on FOX 53 at 10		Star Trek: The Next Generation "Conundrum"		Paid Program	Paid Program	The Bernie Mac Show
FOX 10 53	Two and a Half Men	MLB Baseball World Series, Game 1: Teams TBA. (In Stereo Live)						Seinfeld "The Beard"	Seinfeld (In Stereo)	My Name Is Earl	Frasier (In Stereo)	Paid Program	Paid Program
PBS 13	Business Rpt.	OnQ (In Stereo)	The Botany of Desire Four species -- apple, tulip, marijuana and potato -- satisfy human yearnings.				Art in the Twenty-First Century "Systems"		Charlie Rose (N) (In Stereo)		OnQ (In Stereo)	Smart Travels	The Botany of Desire
PBS 36	Business Rpt.	Motorweek (In Stereo)	The Botany of Desire Four species -- apple, tulip, marijuana and potato -- satisfy human yearnings.				Secrets of the Dead (In Stereo)		Art in the Twenty-First Century "Systems"		The Botany of Desire (In Stereo)		
WGN 22	America's Funniest Home Videos (In Stereo)		★★★ "Gremlins" (1984, Fantasy) Zach Galligan. A lovable little creature spawns hundreds of evil beings.				WGN News at Nine (N) (In Stereo)		Scrubs "My Cabbage"	Scrubs (In Stereo)	South Park	South Park	Star Trek Gen.
LIFE 23	Grey's Anatomy "Sympathy for the Devil"		Medium "A Necessary Evil" (In Stereo)		★★ "Practical Magic" (1998) Sandra Bullock. Two sisters face obstacles because of their witchcraft.				Will & Grace	Will & Grace	Frasier (In Stereo)	Frasier (In Stereo)	Will & Grace
HIST 24	Modern Marvels "The Butcher" Butchers.		MonsterQuest "American Werewolf"		The Real Wolfman Investigating lycanthropy. (N)				MonsterQuest "Vampire Beast"		MonsterQuest "American Werewolf"		The Real Wolfman
ESPN2 26	Baseball Tonight	NFL Live (Live)	2009 World Series of Poker Las Vegas.		2009 World Series of Poker Las Vegas.		2009 World Series of Poker Las Vegas.		SportsCenter (Live)		Baseball Tonight	NFL Live (N)	SportsNation
ESPN 27	NBA Shootaround (Live)		NBA Basketball: New Orleans Hornets at San Antonio Spurs. AT&T Center. (Live)					NBA Basketball: Utah Jazz at Denver Nuggets. Pepsi Center. (Live)					Sports-Center
FSP 28	Penguins Faceoff	NHL Hockey: Montreal Canadiens at Pittsburgh Penguins. Mellon Arena. (Live)					Penguins Postgame	The Final Score (Live)	NHL Hockey: Montreal Canadiens at Pittsburgh Penguins. Mellon Arena.				The Final Score (Live)
USA 29	NCIS "One Shot, One Kill" (In Stereo)		NCIS "Road Kill" (In Stereo)		NCIS "Love & War" (In Stereo)		NCIS "Bounce" (In Stereo)		★★ "2 Fast 2 Furious" (2003) Paul Walker. Two men and a customs agent try to indict a launderer.				In Plain Sight
CNN 30	Lou Dobbs Tonight		Campbell Brown Campbell Brown. (N)		Larry King Live (N)		Anderson Cooper 360				Larry King Live		Anderson Cooper 360
NICK 33	Sponge-Bob	Sponge-Bob	Malcolm in the Middle	Malcolm in the Middle	Everybody Hates Chris	Everybody Hates Chris	George Lopez	George Lopez	The Nanny (In Stereo)	The Nanny (In Stereo)	Malcolm in the Middle	Malcolm in the Middle	George Lopez
AMC 34	Movie: "Halloween 5: Revenge ..." Cont'd		★½ "House on Haunted Hill" (1999) A mogul offers guests money to stay in a haunted asylum.				"Return to House on Haunted Hill" (2007, Horror) Amanda Righetti.			★½ "Exorcist: The Beginning" (2004, Horror) A former priest fights demonic possession in Egypt.			
TDC 35	MythBusters "Exploding Steak" (In Stereo)		MythBusters Dirty car gets better gas mileage.		MythBusters "Myth Evolution" (In Stereo)		Time Warp Blue Man Group. (N) (In Stereo)		MythBusters Dirty car gets better gas mileage.		MythBusters "Myth Evolution" (In Stereo)		Time Warp (In Stereo)
DISN 36	Wizards-Place	Hannah Montana	"Return to Halloweentown" (2006) A teenage witch must stop a plot to destroy Halloweentown.				Phineas and Ferb	Hannah Montana	Wizards-Place	That's So Raven	Life With Derek	Cory in the House	Replacements
A&E 37	Criminal Minds (In Stereo)		Bounty Hunter	Bounty Hunter	Bounty Hunter	Bounty Hunter	Bounty Hunter	Bounty Hunter	Extreme Paranormal		Bounty Hunter	Bounty Hunter	Bounty Hunter
TBS 38	My Name Is Earl	My Name Is Earl	House of Payne	House of Payne	House of Payne	House of Payne	Meet the Browns	Meet the Browns	House of Payne	House of Payne	Sex and the City	Sex and the City	★★ "I Am Sam"
FAM 39	That '70s Show	That '70s Show	★★½ "Hocus Pocus" (1993) Bette Midler. Youths conjure up three child-hungry witches on Halloween.				America's Funniest Home Videos (In Stereo)		The 700 Club		Whose Line?	Whose Line?	Paid Program
TOON 46	Movie: Cont'd	"The Haunting Hour: Don't Think About It" (2007, Adventure) Emily Osment, Cody Linley				Othersiders	King of the Hill	King of the Hill	Family Guy (In Stereo)	Family Guy (In Stereo)	Robot Chicken	Hunger-force	Stroker and Hoop
FNC 42	The FOX Report With Shepard Smith (N)		The O'Reilly Factor (N)		Hannity (N)		On the Record With Greta Van Susteren		The O'Reilly Factor		Hannity		On the Record
SYFY 43	Ghost Hunters "Old Jail" (In Stereo)		Ghost Hunters "Hell-Fire Caves" (In Stereo)		Ghost Hunters "Rocky Mountain Hauntings"		Destination Truth (N) (In Stereo)		Ghost Hunters "Rocky Mountain Hauntings"		Destination Truth (In Stereo)		"Legion of the Dead"
SPIKE 44	CSI: Crime Scene Investigation (In Stereo)		UFC Unleashed (In Stereo)		UFC Unleashed (In Stereo)		The Ultimate Fighter (N) (In Stereo)		The Ultimate Fighter (In Stereo)		Prisoners Out of Control (In Stereo)		CSI: Crime Scn
TNT 45	NUMB3RS "Obsession" (In Stereo)		NUMB3RS (In Stereo)		NUMB3RS "Calculated Risk" (In Stereo)		Leverage "The Top Hat Job"		Dark Blue "Ice"		Leverage "The Top Hat Job"		Dark Blue "Ice"
FX 46	Movie: Cont'd	★★½ "I, Robot" (2004, Science Fiction) Will Smith, Bridget Moynahan. A homicide detective tracks a dangerous robot in 2035.					Nip/Tuck "Briggitte Reinholt" (N)		Nip/Tuck "Briggitte Reinholt"		Always Sunny	Always Sunny	That '70s Show
NGEO 47	Lockdown "Gang War"		Inside the Border Warriors: Walk the Line		Repossessed! "Working for the Man"		Alaska State Troopers "Alaskan Justice" (N)		Inside the Border Warriors: Walk the Line		Repossessed! "Working for the Man"		Alaska-Trooper
MSNBC 48	Hardball		Countdown With Keith Olbermann		The Rachel Maddow Show		Countdown With Keith Olbermann		The Rachel Maddow Show		Hardball		Countdown
SPEED 49	Pass Time	NASCAR Race Hub	Amer. Thunder	Pinks – All Outtakes	Pass Time	Pass Time Police cars.	Wrecked	Wrecked	Pimp My Ride	Pass Time	Amer. Thunder	Pinks – All Outtakes	Pass Time
OUTDR 51	Impossible Shots	Cowboys	Best Defense	Shooting USA	Sighting	American Guardian	American Rifleman	Shooting Gallery	Best Defense	Impossible Shots	Cowboys	Shooting USA	Sighting
TVL 52	Hogan's Heroes	Hogan's Heroes	Hogan's Heroes	Hogan's Heroes	M*A*S*H "The Gun"	M*A*S*H	M*A*S*H	M*A*S*H "Dear Ma"	M*A*S*H "Der Tag"	M*A*S*H "Hawkeye"	Roseanne (In Stereo)	Roseanne (In Stereo)	Roseanne (In Stereo)
WE 55	Ghost Whisperer "The Cradle Will Rock"		60 Minutes "Doctor Charged With Murder"		60 Minutes "Kidnapping of Etan Patz"		60 Minutes "Drowning of Andrea Yates' Children"		The Locator	The Locator	Adoption Diaries	Adoption Diaries	The Locator
COM 57	Daily Show	The Colbert Report	Scrubs (In Stereo)	Jeff Dunham	South Park	Michael	South Park (N)	Secret Girlfriend	Daily Show	The Colbert Report	South Park	Secret Girlfriend	Futurama (In Stereo)
TLC 58	The Little Couple	The Little Couple	I Didn't Know	I Didn't Know	King of the Crown	King of the Crown	Cake Boss (In Stereo)	Cake Boss (In Stereo)	I Didn't Know	I Didn't Know	King of the Crown	King of the Crown	Cake Boss (In Stereo)
HALL 68	I Love Lucy	I Love Lucy	I Love Lucy	I Love Lucy	★★ "My Favorite Martian" (1999) A newsman becomes the reluctant host of a bizarre alien.				The Golden Girls	The Golden Girls	The Golden Girls	The Golden Girls	The Golden Girls

THURSDAY EVENING — OCTOBER 29, 2009

	7 PM	7:30	8 PM	8:30	9 PM	9:30	10 PM	10:30	11 PM	11:30	12 AM	12:30	1 AM
CBS 2 5	(2)Evening News (5)Entertain	The Insider (N) (In Stereo)	Survivor: Samoa (N) (In Stereo)		CSI: Crime Scene Investigation "Bloodsport" A popular coach is found murdered in his home. (In Stereo)		The Mentalist "Red Scare" Witnesses claim a wealthy man was killed by a ghost haunting his mansion. (In Stereo)		(2)KDKA-TV News at 11 (In Stereo) (5)News	Late Show With David Letterman (In Stereo)		The Late Late Show With Craig Ferguson (In Stereo)	
WTAE 4	Inside Edition	Entertainment Tonight	FlashForward "Scary Monsters and Super Creeps" (N) (In Stereo)		Grey's Anatomy "Give Peace a Chance" (N) (In Stereo)		Private Practice "Strange Bedfellows" (N) (In Stereo)		Channel 4 Action News at 11	Nightline (N)	Jimmy Kimmel Live (N) (In Stereo)		Oprah Winfrey
NBC 6 25 8 12	(6)Entertainment Tonight (8)Wheel of Fortune (11)(12)Jeopardy!	(6)Be a Millionaire (8)Jeopardy (11)(12)Wheel-Fortune	Community (In Stereo)	Parks and Recreation "Greg Pikitis" Ann throws a Halloween party. (N)	The Office "Koi Pond" The office plans a haunted house. (In Stereo)	30 Rock "Stone Mountain" Jack and Liz travel to Kenneth's hometown	The Jay Leno Show (N) (In Stereo)		(6)WJAC-TV News at 11PM (8)(12)News (11)Channel 11 News	The Tonight Show With Conan O'Brien (In Stereo)		Late Night With Jimmy Fallon (In Stereo)	
MNT 7 22	The Simpsons	Family Guy	★½ "Bloodsport" (1988, Adventure) A Westerner wins a martial arts competition in Hong Kong.				Channel 11 News on FOX 53 at 10		Star Trek: The Next Generation (In Stereo)		Paid Program	Paid Program	The Bernie Mac Show
FOX 10 53	Two and a Half Men	MLB Baseball World Series, Game 2: Teams TBA. (In Stereo Live)						Seinfeld (In Stereo)	Seinfeld (In Stereo)	My Name Is Earl	Frasier "Halloween"	Paid Program	Paid Program
PBS 13	Business Rpt.	OnQ (In Stereo)	Holiday Table	Holiday Table	Masterpiece Mystery! "Foyle's War, Series V: Broken Souls" (In Stereo)			Breast Cancer	Charlie Rose (N) (In Stereo)		OnQ (In Stereo)	Smart Travels	Old House Hr.
PBS 36	Business Rpt.	Your Business	Antiques Roadshow "Unique Antiques"		Waking the Dead "Life Sentence" (Part 1 of 2)		Waking the Dead "Life Sentence" (Part 2 of 2)		Antiques Roadshow	Antiques Roadshow	Antiques Roadshow "Unique Antiques"		Waking the Dead
WGN 22	America's Funniest Home Videos Halloween		WWE Superstars (In Stereo)		America's Funniest Home Videos (In Stereo)		WGN News at Nine (N) (In Stereo)		Scrubs (In Stereo)	Scrubs "My Extra Mile"	WWE Superstars (In Stereo)		Star Trek Gen.
LIFE 23	Grey's Anatomy "Before and After" (In Stereo)		Medium "Truth Be Told" (In Stereo)		Project Runway "Around the World in Two Days"		Project Runway "Best of the Best" (N)		Models-Runway	Project Runway "Best of the Best"		Models-Runway	Project Runway
HIST 24	Modern Marvels Space travel.		UFO Hunters "The Silencers" (N)		UFO Hunters "Area 52" (N)		UFO Hunters "First Response" (N)		UFO Hunters "Dark Presence" (N)		UFO Hunters "The Silencers"		UFO Hunters
ESPN2 26	NFL Live (Live)	30 for 30		30 for 30		MLS Soccer Teams TBA (Live)					Baseball Tonight	SportsNation	
ESPN 27	Baseball Tonight	College Football North Carolina at Virginia Tech. (Live)						SportsCenter (Live)					Sports-Center
FSP 28	High School Football Montour at West Allegheny. (Live)					H.S. Edition	Steelers Youth	The Final Score (Live)	Golden Age	The Final Score (Live)	Best Damn Top 50 Special		The Final Score (Live)
USA 29	NCIS "Yankee White" (In Stereo)		House "The Softer Side" (In Stereo)		House A patient speaks his mind uncontrollably.		House "Here Kitty" (In Stereo)		Monk "Mr. Monk and Sharona"		White Collar An FBI agent teams up with a con man to hunt a counterfeiter.		
CNN 30	Lou Dobbs Tonight		Campbell Brown Campbell Brown. (N)		Larry King Live (N)		Anderson Cooper 360				Larry King Live		Anderson Cooper 360
NICK 33	Sponge-Bob	Sponge-Bob	Malcolm in the Middle	Malcolm in the Middle	Everybody Hates Chris	Everybody Hates Chris	George Lopez	George Lopez	The Nanny (In Stereo)	The Nanny (In Stereo)	Malcolm in the Middle	Malcolm in the Middle	George Lopez
AMC 34	Movie: "Return to House" Cont'd		★½ "End of Days" (1999, Horror) Arnold Schwarzenegger. An ex-cop must prevent a woman from bearing the Antichrist.					★½ "Thirteen Ghosts" (2001, Horror) A widower, his children and others run from vengeful spirits.			★½ "House on Haunted Hill" (1999, Horror)		
TDC 35	Destroyed in Seconds	Destroyed in Seconds	Destroyed in Seconds	Destroyed in Seconds	Raging Planet "Hurricane" (In Stereo)		Storm Chasers "Bigger in Texas" (In Stereo)		Destroyed in Seconds	Destroyed in Seconds	Raging Planet "Hurricane" (In Stereo)		Storm Chasers
DISN 36	Wizards-Place	Hannah Montana	★★ "Casper Meets Wendy" (1998, Fantasy) Hilary Duff. Casper helps a young witch fight a warlock.				Phineas and Ferb	Hannah Montana	Wizards-Place	That's So Raven	Life With Derek	Cory in the House	Replacements
A&E 37	Criminal Minds "Scared to Death" (In Stereo)		The First 48 "Hard Fall" Airline executive.		The First 48		The First 48 "Deep Sleep; Tag Team"		Crime 360 "Bad Company"		The First 48 "Hard Fall" Airline executive.		The First 48
TBS 38	My Name Is Earl	My Name Is Earl	Family Guy	Family Guy "DeBoom"	★★½ "The Holiday" (2006, Romance-Comedy) Cameron Diaz. Two women from different countries swap homes at Christmas.					Seinfeld "The Pitch"	Seinfeld "The Ticket"	Sex and the City	★★½ "The Holiday"
FAM 39	That '70s Show	That '70s Show	★★ "Scooby-Doo" (2002, Comedy) Freddie Prinze Jr.. The gang investigates a theme park.				America's Funniest Home Videos Halloween.		The 700 Club		Whose Line?	Whose Line?	Paid Program
TOON 46	Scary Godmother Halloween Spooktakular		Chowder (N)	Misadv. of Flapjack	Total Drama	Othersiders	King of the Hill	King of the Hill	Family Guy "Petergeist"	Family Guy (In Stereo)	Robot Chicken	Hunger-force	Stroker and Hoop
FNC 42	The FOX Report With Shepard Smith (N)		The O'Reilly Factor (N)		Hannity (N)		On the Record With Greta Van Susteren		The O'Reilly Factor		Hannity		On the Record
SYFY 43	★★½ "The Skeleton Key" (2005) John Hurt. A nurse works in a New Orleans house with an odd history.				★★½ "Final Destination 2" (2003, Horror) Ali Larter. Grisly fates await the survivors of a highway calamity.				★★ "Cursed" (2005, Horror) Christina Ricci. Siblings search for the werewolf that attacked them.				"Leprechaun"
SPIKE 44	CSI: Crime Scene Investigation (In Stereo)		The Ultimate Fighter (In Stereo)		TNA Wrestling (N) (In Stereo)				Deadliest Warrior "Pirate vs. Knight" (In Stereo)		MANswers (In Stereo)	MANswers (In Stereo)	MANswers (In Stereo)
TNT 45	CSI: NY "Playing With Matches" (In Stereo)		NBA Basketball San Antonio Spurs at Chicago Bulls. United Center. (Live)					NBA Basketball Denver Nuggets at Portland Trail Blazers. Rose Garden (Live)					Inside the NBA (Live)
FX 46	Movie: ★★½ "I, Robot" (2004) Will Smith. Cont'd		★★★ "The Rundown" (2003) The Rock. A bounty hunter must find his boss' son in the Amazon.				Always Sunny	The League "The Draft"	Always Sunny	The League "The Draft"	★★★ "The Rundown" (2003, Adventure) The Rock, Rosario Dawson.		
NGEO 47	Lockdown "Inmate U"		Ultimate Factories "Corvette" Corvette		Incredible Islands "Dubai"		Naked Science "Earth's Invisible Shield"		Ultimate Factories "Corvette" Corvette		Incredible Islands "Dubai"		Naked Science
MSNBC 48	Hardball		Countdown With Keith Olbermann		The Rachel Maddow Show		Countdown With Keith Olbermann		The Rachel Maddow Show		Hardball		Countdown
SPEED 49	Pass Time	NASCAR Race Hub	Pinks – All Out From Budds Creek, Md		Jacked!	Jacked!	Wrecked	Wrecked	Pimp My Ride	Pass Time	Pinks – All Out From Budds Creek, Md		Jacked!
OUTDR 51	Whistling Wings	Deer City USA	Duck Comm.	In Pursuit	Monster Bucks	American Hunter	Bow Madness	Ultimate Adventures	Elk Chronicles	Ducks Unlimit.	Bushman Show	Beyond the Lodge	American Safari
TVL 52	The Brady Bunch	The Brady Bunch	The Brady Bunch	The Brady Bunch	Roseanne (In Stereo)	Roseanne (In Stereo)	Roseanne	Roseanne	Roseanne (In Stereo)	Roseanne (In Stereo)	Roseanne (In Stereo)	Roseanne (In Stereo)	Roseanne
WE 55	Ghost Whisperer "The Walk-In" (In Stereo)		★★★ "Ghost" (1990, Fantasy) Patrick Swayze, Demi Moore, Whoopi Goldberg. Slain yuppie reaches his lover with psychic's help.						★★★ "Ghost" (1990, Fantasy) Patrick Swayze, Demi Moore. Slain yuppie reaches his lover with psychic's help.				
COM 57	Daily Show	The Colbert Report	Scrubs	Scrubs "My Hero"	Jeff Dunham	South Park	Tosh.0 (N)	Jeff Dunham	Daily Show	The Colbert Report	Tosh.0	Jeff Dunham	Futurama (In Stereo)
TLC 58	Heavy Haulers (In Stereo)		American Chopper (In Stereo)		American Chopper "OCC Band Bike" (N)		Street Customs "Vans Van" (In Stereo)		American Chopper "OCC Band Bike"		Street Customs "Wrench Rod" (In Stereo)		American Chopper
HALL 68	I Love Lucy	I Love Lucy	I Love Lucy	I Love Lucy	[illegible] (2007) Linda Hamilton. A widow travels to an island to uncover her husband's secrets.				The Golden Girls	The Golden Girls	The Golden Girls	The Golden Girls	The Golden Girls

FRIDAY EVENING — OCTOBER 30, 2009

	7 PM	7:30	8 PM	8:30	9 PM	9:30	10 PM	10:30	11 PM	11:30	12 AM	12:30	1 AM
CBS 2 5	(2)Evening News (5)Entertain	The Insider (N) (In Stereo)	Ghost Whisperer "Head Over Heels" The Headless Horseman haunts Melinda. (N) (In Stereo)		Medium "Bite Me" Vivid nightmares insert Allison into scenes from "Night of the Living Dead." (N) (In Stereo)		NUMB3RS "Dreamland" A woman's corpse turns up at a decommissioned air base. (N) (In Stereo)		(2)KDKA-TV News at 11 (In Stereo) (5)News	Late Show With David Letterman (In Stereo)		The Late Late Show With Craig Ferguson (In Stereo)	
WTAE 4	Inside Edition	Entertainment Tonight	Supernanny "Simmons Family" (N) (In Stereo)		Ugly Betty "The Wiener, the Bun and the Boob" (N) (In Stereo)		20/20 (N) (In Stereo)		Channel 4 Action News at 11	Nightline (N)	Jimmy Kimmel Live TV personality Paris Hilton; Slipknot performs. (N)		Oprah Winfrey
NBC 6 25 8 12	(6)Entertainment Tonight (8)Wheel of Fortune (11)(12)Jeopardy!	(6)Be a Millionaire (8)Jeopardy (11)(12)Wheel-Fortune	Law & Order (In Stereo)		Dateline NBC (In Stereo)		The Jay Leno Show (N) (In Stereo)		(6)WJAC-TV News at 11PM (8)(12)News (11)Channel 11 News	The Tonight Show With Conan O'Brien (In Stereo)		Late Night With Jimmy Fallon (In Stereo)	
MNT 7 22	The Simpsons	Family Guy (In Stereo)	WWE Friday Night SmackDown! (N) (In Stereo)				Law & Order: Special Victims Unit "Taken"		Star Trek: The Next Generation (In Stereo)		Paid Program	Paid Program	The Bernie Mac Show
FOX 10 53	Two and a Half Men	Seinfeld (In Stereo)	Brothers (In Stereo)	'Til Death (In Stereo)	Dollhouse "The Public Eye" (N) (In Stereo)		Channel 11 News on FOX 53 at 10 (N)		Seinfeld (In Stereo)	My Name Is Earl	Frasier "The Kid"	Paid Program	Paid Program
PBS 13	Business Rpt.	Off Q (In Stereo)	Washington Week	NOW on PBS (N)	Bill Moyers Journal (N) (In Stereo)		Original Intent: The Battle for America		Charlie Rose (N) (In Stereo)		Off Q (In Stereo)	Smart Travels	Washington Week
PBS 36	Business Rpt.	State Circle	Inside Wash.	Washington Week	Bill Moyers Journal (N) (In Stereo)		Masterpiece Mystery! "The Inspector Lynley Mysteries, Series VII: Limbo"			NOW on PBS (N)	Inside Wash.	Washington Week	Bill Moyers Journal
WGN 22	The Munsters	The Munsters	The Munsters	The Munsters	The Munsters	The Munsters	The Munsters	The Munsters	The Munsters	The Munsters	South Park "Pinkeys"	South Park	Star Trek Gen.
LIFE 23	Medium "The Devil Inside, Part Two"		Project Runway "Best of the Best"		DietTribe "Greatest Fears" (N)		Project Runway "Best of the Best"		Models-Runway	Will & Grace	Frasier (In Stereo)	Frasier "Deathtrap"	Will & Grace
HIST 24	Modern Marvels Medieval castles.		Modern Marvels "Chocolate" Chocolate.		Modern Marvels "Snackfood Tech"		Modern Marvels "Snack Food Tech 2"		Modern Marvels "Candy"		Modern Marvels "Chocolate" Chocolate.		Modern Marvels
ESPN2 26	NFL Live (Live)	Football Live	College Football: West Virginia at South Florida. (Live)						SportsCenter (Live)		Baseball Tonight	NFL Live (N)	NASCAR Now (N)
ESPN 27	Sports-Center	NBA	NBA Basketball Chicago Bulls at Boston Celtics. TD Garden. (Live)					NBA Basketball: Dallas Mavericks at Los Angeles Lakers. Staples Center. (Live)					Sports-Center
FSP 28	NHL Hockey: Pittsburgh Penguins at Columbus Blue Jackets. Nationwide Arena. (Live)					Penguins Postgame	In My Own Words	The Final Score (Live)	NHL Hockey: Pittsburgh Penguins at Columbus Blue Jackets. Nationwide Arena.				The Final Score (Live)
USA 29	NCIS "Hung Out to Dry" (In Stereo)		NCIS "Sea Dog" (In Stereo)		Monk Monk reluctantly adopts a dog. (N)		White Collar "Threads" (N)		Burn Notice "Question & Answer"		Monk Monk reluctantly adopts a dog.		White Collar
CNN 30	Lou Dobbs Tonight		Campbell Brown Campbell Brown (N)		Larry King Live (N)		Anderson Cooper 360				Larry King Live		Anderson Cooper 360
NICK 33	Sponge-Bob	Sponge-Bob	The Troop (In Stereo)	The Troop (In Stereo)	The Troop (In Stereo)	The Troop (In Stereo)	George Lopez	George Lopez	The Nanny (In Stereo)	The Nanny (In Stereo)	Malcolm in the Middle	Malcolm in the Middle	George Lopez
AMC 34	Movie: ★½ "Thirteen Ghosts" (2001) Cont'd		★★★★ "Young Frankenstein" (1974, Comedy) Gene Wilder. Dr. Frankenstein's grandson returns to Transylvania.					★★ "The Amityville Horror" (1979, Horror) James Brolin, Margot Kidder. A family's Long Island home is possessed by evil spirits.					"Thirteen Ghosts"
TDC 35	Dirty Jobs Mineral mine; rice plantation. (In Stereo)		Dirty Jobs "Locomotive Builder" (In Stereo)		Lobstermen "The Draggers Are Coming"		Lobstermen "Cat and Mouse Game" (In Stereo)		Dirty Jobs "Locomotive Builder" (In Stereo)		Lobstermen "The Draggers Are Coming"		Lobstermen
DISN 36	Wizards-Place	Wizards-Place	Wizards-Place	Suite Life-Deck	Phineas and Ferb	Phineas and Ferb	Wizards-Place	Hannah Montana	Phineas and Ferb	That's So Raven	Zack & Cody	Cory in the House	Replacements
A&E 37	Criminal Minds "Children of the Dark" (In Stereo)		Criminal Minds "Seven Seconds" (In Stereo)		Criminal Minds "Minimal Loss" (In Stereo)		Criminal Minds "Paradise" (In Stereo)		CSI: Miami (In Stereo)		Criminal Minds "Seven Seconds" (In Stereo)		Criminal Minds
TBS 38	My Name Is Earl	My Name Is Earl	Family Guy (In Stereo)	Family Guy (In Stereo)	★★ "Failure to Launch" (2006) A man's parents hatch a plan to move him out of the house.				★★½ "Just Friends" (2005) Ryan Reynolds. A music executive tries to woo his high-school crush.				"Election" (1999)
FAM 39	America's Funniest Home Videos (In Stereo)		★★ "Scooby-Doo 2: Monsters Unleashed" (2004, Comedy) The gang investigates a group of ghouls.				America's Funniest Home Videos (In Stereo)		The 700 Club		That '70s Show	That '70s Show	Paid Program
TOON 46	"Scooby-Doo! The Mystery Begins" (2009) The gang joins forces to investigate a haunting at school.				The Othersiders "Alcatraz" Alcatraz. (N)		King of the Hill	King of the Hill	Robot Chicken	American Dad	The Office	Squidbillies	Stroker and Hoop
FNC 42	The FOX Report With Shepard Smith (N)		The O'Reilly Factor (N)		Hannity (N)		On the Record With Greta Van Susteren		The O'Reilly Factor		Hannity		On the Record
SYFY 43	Movie: ★★★ "Interview With the Vampire" (1994, Horror) Tom Cruise, Brad Pitt. Cont'd				Stargate Universe "Water" (N) (In Stereo)		Sanctuary "Hero" (N) (In Stereo)		Stargate Universe "Water" (In Stereo)		Sanctuary "Hero" (In Stereo)		"Pumpkinhead"
SPIKE 44	★★★½ "Forrest Gump" (1994, Drama) Tom Hanks, Robin Wright, Gary Sinise. A slow-witted Southerner experiences 30 years of history. (In Stereo)						★★★½ "Forrest Gump" (1994, Drama) Tom Hanks, Robin Wright, Gary Sinise. A slow-witted Southerner experiences 30 years of history. (In Stereo)						"Blood Angels"
TNT 45	CSI: NY "DOA for a Day" (In Stereo)		CSI: NY (In Stereo)		★★★ "Air Force One" (1997, Suspense) Harrison Ford, Gary Oldman, Glenn Close. Terrorists hijack the president's plane.					★★★½ "The Fugitive" (1993) Harrison Ford. U.S. marshal hunts doctor for murder of his wife.			
FX 46	Movie: ★ "Ghost Ship" (2002, Horror) Cont'd		★½ "The Invisible" (2007) Justin Chatwin. Premiere. The victim of a violent attack hovers in limbo.				That '70s Show	That '70s Show	Sons of Anarchy "Potlatch"		★½ "The Invisible" (2007) The victim of a violent attack hovers in limbo.		
NGEO 47	Locked Up Abroad "Lima"		Dog Whisperer		Dog Whisperer "Hardy Attacked With Love" (N)		Rescue Ink Unleashed Illegal bulldog breeder.		Dog Whisperer		Dog Whisperer "Hardy: Attacked With Love"		Rescue Ink Unleashed
MSNBC 48	Hardball		Countdown With Keith Olbermann		The Rachel Maddow Show		Countdown With Keith Olbermann		The Rachel Maddow Show		MSNBC Documentary		Documentary
SPEED 49	Trackside At... From Talladega, Ala. (N)		Dave Despain on Assignment		NASCAR Racing: Sprint Cup – Amp Energy 500 Practice		NASCAR Racing: Sprint Cup Practice		Trackside At... From Talladega, Ala.		Dave Despain on Assignment		
OUTDR 51	Guide-Outdoors	Offshore Adventures	Reel in the Outdoors	Match Fish.	Spanish Fly	Trevor Gowdy	Outdoor's 10 Best	Offshore Adventures	Match Fish.	Outdoor Ch.	On Your Own	Western Extreme	Bow Madness
TVL 52	The Brady Bunch	The Brady Bunch	The Brady Bunch	The Brady Bunch	★★★ "Private Benjamin" (1980, Comedy) Goldie Hawn, Eileen Brennan. Pampered young widow joins Army for fun.					Roseanne (In Stereo)	Roseanne "Boo!"	Roseanne (In Stereo)	Roseanne (In Stereo)
WE 55	Ghost Whisperer "Children of Ghosts"		★★★ "The Wedding Singer" (1998) Adam Sandler. A 1980s wedding crooner attempts to find true love.				My Fair Wedding With David Tutera "Dayna"		My Fair Wedding With David Tutera "Kricket"		Bridezillas "Karen & Natasha"		My Fair Wedding
COM 57	Daily Show	The Colbert Report	Scrubs "My Last Day"	Scrubs "My Overkill"	Com.-Presents	Com.-Presents	Burned: Roasts' Most Outrageous Moments		Live at Gotham Andy Woodhull, Gina Yashere.		The Amazing Jonathan: Wrong on Every Level		Burned: Roasts
TLC 58	Say Yes to the Dress	Say Yes to the Dress	Say Yes to the Dress	Say Yes to the Dress	Say Yes to the Dress	Say Yes to the Dress	Wedded to Perfection "Episode 5" (In Stereo)		Say Yes to the Dress	Say Yes to the Dress	Wedded to Perfection "Episode 5" (In Stereo)		Say Yes to the Dress
HALL 68	I Love Lucy	I Love Lucy	Halloween on Ice From Omaha, Neb. (In Stereo)				I Love Lucy	I Love Lucy	The Golden Girls	The Golden Girls	The Golden Girls	The Golden Girls	The Golden Girls

Super Crossword

ON GUARD

ACROSS
1 Cook clams
6 Civvies
11 It came from Montana
15 Part of PST
18 Tom's temptation
20 Looked like Lotherio?
21 — Rios, Jamaica
22 She's a sheep date
23 Plummer or Pays
24 Riddle: Part 1
27 Encountered
28 Caddie competitor
30 Flicka's food
31 Cliff hanger?
32 The Chipmunks, e.g.
33 Houston athletes
37 Covenants
38 Riddle: Part 2
43 Pindaric poetry
44 Libertine
45 Lo mein land
46 Culp/Cosby series
48 "Three Times a Lady" group
52 Competent
54 — standstill
57 High peak
58 Pens' prize
59 Adulterate
61 Singer Campbell
62 Hard to find
63 Certain horse
64 "Rate!"
66 That's no bull!
69 Riddle: Part 3
73 Stadium
74 Diva Maria
76 Stroll
77 Miami's county
79 Hunky-dory
80 Warms
82 Plankton connoisseur
84 Insert dialogue
87 Pro — (for now)
88 Sunflower st.
89 "Utopia" author
91 Self-smitten
93 Broadcast
95 Gymnast Korbut
96 Grouch
98 Riddle: Part 4
104 Calls
105 Pack up the tent
106 Boot part
107 Cross words?
108 Indian export
109 Hockey's Kolzig
110 Health club
113 Answer to riddle
119 Type of embroidery
121 Porgy part
122 Room without a view?
123 Common contraction
124 622 event
125 Poseidon's domain
126 Model Macpherson
127 Share knowledge
128 Acts like a grandparent

DOWN
1 Con game
2 Subdue Simba
3 "L'—, c'est moi"
4 Sheridan or Sothern
5 Violin virtuoso
6 Trims the turf
7 "Not spinach again!"
8 Neighbor of Ga.
9 Asian holiday
10 A mean Amin
11 Fertilizer ingredient
12 Sore
13 Haggard heroine
14 Fountain offering
18 Tenor Jan
16 Expects
17 Turns over
19 Michael of Monty Python
25 Tell's partner
26 Prepared
29 Westminster winner
32 Swarm (with)
33 Wan
34 Goes downhill fast?
35 Decimal base
36 Nutritional abbr.
36 '77 Richard Harris film
39 Mislead
40 Speed —
41 "God's Little —" ('58 film)
42 Art medium
47 Ooze
49 "Butterfield 8" author
50 Strauss' "— Rosenkavalier"
51 Couturier Cassini
52 Busy as —
53 Comic Roseanne
54 — vera
55 "American Bandstand" viewer
56 Novelist Saton
59 Gorp ingredients
60 Narcissus' nymph
61 Skirt shape
62 Depend (on)
63 "Yo!" at the library
65 Brother of Zeus
66 Glasgow guy
67 Daily receipts
68 Jack of "Rio Lobo"
70 Dentist's directive
71 Head set?
72 Cheeseboard choice
76 Literary pseudonym
78 Chicken — king
81 k.d. of country
82 Baby beagle
83 Wolf wail
84 Barbie, Ken, or Chucky
85 Prod
86 Bracelet bit
89 Mine car
90 Burrowing critter
91 Ruark's "Something of —"
92 "— makes the heart . . ."
93 Wine word
94 — -la-la
96 Stephen King book
97 "Salve —"
99 Swimmer Gertruda
100 Tide type
101 Fashion monogram
102 Teach a tackle
103 Noyes or Nobel
104 Fish hooks
108 Commuter's charge
109 Promise
110 "M*A*S*H" Emmy winner
111 Fifi's father
112 Cry of concern
114 Dolores — Rio
115 Milliner's creation
116 Bonanza material
117 Arthur of "Maude"
118 Stateside Ltd.
120 Inflatable item?

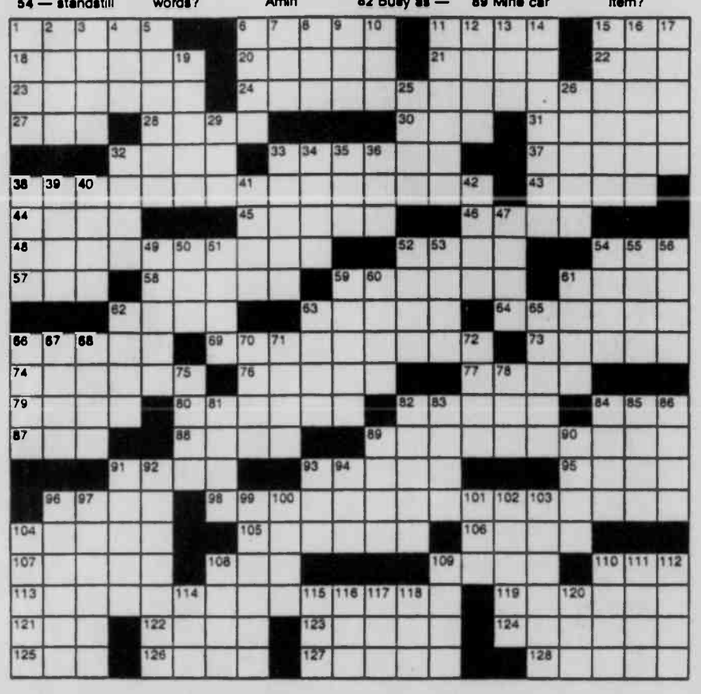

Trivia test

by Fifi Rodriguez

1. ANATOMY: What is the largest bone in the foot?
2. MUSIC: What did the title of the song "Pennsylvania 6-5000" refer to?
3. GEOGRAPHY: What is the westernmost point in the contiguous United States?
4. LITERATURE: How many daughters did the king have in Shakespeare's play "King Lear"?
5. HISTORY: Who founded the abolitionist newspaper "The North Star"?
6. LANGUAGE: What does the Latin phrase "non compos mentis" mean?
7. PSYCHOLOGY: Someone who suffers from didaskaleinophobia would have an abnormal fear of what?
8. COMICS: What is the name of the family dog in the "Dennis the Menace" comic panel?
9. SCIENCE: How fast can a bolt of lightning travel?
10. TELEVISION: In what fictional city does the soap opera "All My Children" take place?

Weekly SUDOKU

by Linda Thistle

1	3			6		4		
	5		9		8			1
		8		7		6	5	
	4			9	2		3	
7		5	1				8	
2					7	1		6
	1	4		8			2	
3			5			7		4
		9	3		4			5

Place a number in the empty boxes in such a way that each row across, each column down and each small 9-box square contains all of the numbers from one to nine.

DIFFICULTY THIS WEEK: ★

★ Moderate ★★ Challenging ★★★ HOO BOY!

© 2009 King Features Synd., Inc

HUBERT - - By Dick Wingert

"Not only will it grow hair—it also gives you a widow's peak plus a touch of gray at the temples."

Just Like Cats & Dogs — by Dave T. Phipps

LAFF-A-DAY

"I wish you'd let me get a job, dear. I hate housework."

The Spats

by Jeff Pickering

R.F.D.

by Mike Marland

Amber Waves

by Dave T. Phipps

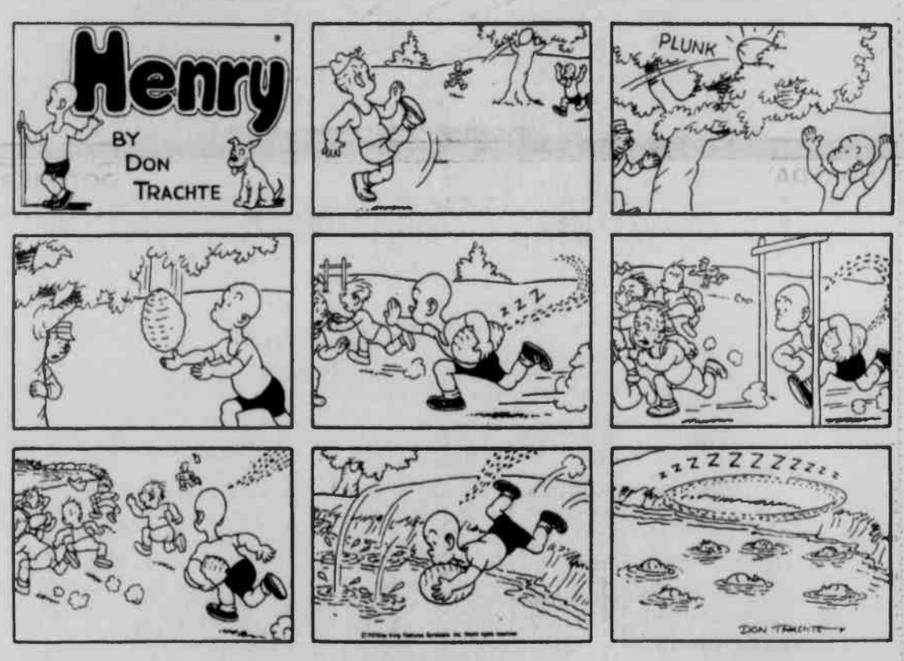

HOCUS-FOCUS

BY HENRY BOLTINOFF

Find at least six differences in details between panels.

Observations: 1 Boy and dog have switched places. 2 Woman's nightgown is different. 3 Curtain is missing. 4 Pajamas are different. 5 Shade fold is wider. 6 Picture is different.

Strange BUT TRUE

By Samantha Weaver

• It was American columnist Franklin Pierce Adams who made the following sage observation: "Seeing ourselves as others see us would probably confirm our worst suspicions about them."

• If you're like the average human, your heart will beat 100,000 times today.

• Before Humphrey Bogart became a famed star of the silver screen, he was famous for another reason. Bogart's mother painted a portrait of little Humphrey as a baby, and that portrait was used as a trademark for Mellin's baby-food company.

• John Quincy Adams was the first U.S. president to be photographed.

• If you're a stargazer — or a night owl — you might already be aware of the fact that you can see about five times as many shooting stars after midnight as you can see before.

• Lexicographers claim that "queue" is the only word in the English language whose pronunciation does not change when the last four letters are removed.

• Only about 5 percent of the salt produced every year winds up on the dinner table to be used as a seasoning. And you might be surprised to learn the diverse purposes for which the other 95 percent is used: packing meat and feeding livestock, of course, but also building roads, tanning leather and manufacturing such items as soap, ash, detergents and glass.

• Here's a fun experiment: Pour a glass of champagne, then drop in a raisin. The carbonation in the drink will cause the raisin to bounce up and down continuously until the wine goes flat.

***

Thought for the Day: "There are two things to aim at in life; first to get what you want, and after that to enjoy it. Only the wisest of mankind achieve the second." — *Logan Pearsall Smith*

Moments in time

THE HISTORY CHANNEL

• On **Oct. 26, 1825**, the 425-mile Erie Canal opens, connecting the Great Lakes with the Atlantic Ocean via the Hudson River. The work was largely done by Irish diggers, who had to rely on primitive tools. They were paid $10 a month, and barrels of whiskey were placed along the canal route as encouragement.

• On **Oct. 28, 1886**, the Statue of Liberty, a gift of friendship from the people of France, is dedicated in New York Harbor by President Grover Cleveland. On the pedestal was inscribed "The New Colossus," a sonnet by American poet Emma Lazarus that begins "Give me your tired, your poor, your huddled masses yearning to breathe free."

• On **Oct. 31, 1912**, "The Musketeers of Pig Alley," directed by D.W. Griffith, debuts. The movie, which followed the career of a gangster nicknamed the Snapper Kid, initiated a long Hollywood tradition of "gangster movies."

• On **Oct. 30, 1938**, Orson Welles causes a nationwide panic with his broadcast of "War of the Worlds" — a realistic radio dramatization of a Martian invasion of Earth. Perhaps as many as a million radio listeners believed that a real Martian invasion was under way.

• On **Oct. 29, 1948**, killer smog continues to hover over Donora, Pa. During a five-day period, the smog killed about 20 people and made thousands more seriously ill. Airborne pollutants emitted from a zinc smelting plant and steel mills appeared to have been trapped by fog close to the ground, where they were inhaled by local residents.

• On **Oct. 27, 1954**, "Disneyland," Walt Disney's first television series, premieres on ABC. The one-hour show, introduced by Tinkerbell, presented a rotating selection of cartoons, dramas, movies and other entertainment. It ran for 34 years under various names.

Letter Box

by Linda Thistle

Place a letter in the empty boxes in such a way that each row across, each column down and each small 9-box square contains all of the letters listed above the diagram. When completed, the row indicated will spell out a word or words.

A E I L N O P R T

→								
	L		I			O	P	
I		R	L		P		E	
	E				A	T		
N			R				L	
		T		N				O
L				E	O			
		O				E		N
	T			R				I

© 2009 King Features Synd., Inc.

Collecting

by Larry Cox

Q. How do I divest of and place values on antique marbles that I have collected over the years? Books do not seem to help. What I probably need is information about auctions, clubs and appraisers. — *Bill, Lampasas, Texas*

A. There are three main categories of collectible marbles: antique, machine-made and contemporary. As with most collectibles, condition is extremely important. Chipped or cracked marbles are generally worth a fraction of what they would be if perfect. Polishing also detracts from value.

Two clubs and a Web site that might be helpful are Marble Collectors Society of America, P.O. Box 222, Trumbull, CT 06611; National Marble Club of America, 440 Eaton Road, Drexel Hill, PA 19026; and www.marbleshowcase.com/marbnews.htm.

Super Crossword

Answers to last week's puzzle

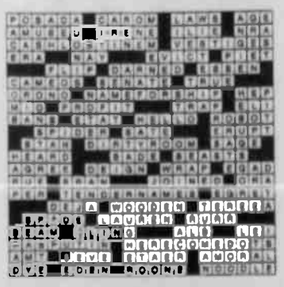

Weekly SUDOKU

Answer

1	3	2	8	6	5	4	9	7
4	8	6	9	3	2	5	1	7
5	9	7	4	1	8	6	3	2
8	4	1	6	2	9	7	5	3
7	6	9	1	4	3	8	2	5
3	5	2	8	9	7	1	4	6
6	1	4	7	5	8	3	2	9
2	8	3	5	1	6	7	9	4
9	7	5	3	2	4	8	6	1

Letter Box

Solution

O	T	E	N	R	R	I	R	
A	L	N	I	T	E	O	R	
T	A	P	L	O	R	N	R	
R	E	L	O	I	A	T	N	P
N	O	A	R	P	T	I	L	E
A	A	T	E	L	L	R	R	O
L	N	I	T	E	O	R	R	
A	A	O	P	I	T	E	I	R
E	A	P	A	A	T	O	I	

1. The heel bone, or calcaneus
2. A telephone number
3. Cape Alava
4. Three
5. Frederick Douglass
6. Not of sound mind
7. Going to school
8. Ruff
9. Up to 130,000 mph
10. Pine Valley, Pa

CHARACTER ED STUDENTS NAMED AT DR – Dennett Road Elementary School recently recognized its Character Education Students of the Month. The September character traits were self-discipline and self-control. In the front row, from left, are Nathaniel Antoszewski, Morgan Artice, Emily Holland, Christopher McRoble, Cambria Bowman, Arianna Torrisi, and A.J. Lang. Second row: Brooklyne Flanigan, Anna Buckingham, Gavin Curry, Mason Wolf, Drew Helbig, Amy Everett, Ingrid White, and Tyler Moats. Back row: Julia Hershman, Duncan Smith, Adrian McCasky, Conner Newcomb, Elizabeth Warren, C.J. Davis, Brison Dixon, Corey Cousins, and Lynsey King. Not pictured: Bailey Kelly.

STUDENTS OF THE MONTH NAMED AT BFE – Broad Ford Elementary School recently recognized its Students of the Month for September. Students of the Month demonstrated self-discipline and control. In the front row, from left, are Athena Haefner, Reagan Mullins, Aaron Ringer, Gracy Howdershelt, Gabe Alexander, Kasey Clements, Skyler Beckman, Brooke Davis,

Basic Computer Skills Course To Be Held In Nov.

Garrett College's Continuing Education and Workforce Development Division has scheduled a hands-on computer course titled Computer Skills I for Thursdays, Nov. 5, 12, and 19 from 5:30 to 7:30 p.m. on the McHenry campus.

This course is designed for individuals who wish to obtain skills and knowledge of basic computer operations. Topics to be covered will include Windows operations, files, folders, diskettes/CDs, the mouse and its functions, and how to use one's desktop.

These sessions will be taught by Jeff Scott, sales and marketing consultant and small-business owner.

For additional information, persons may contact Maney Gale at 301-387-3086 or at maney.gale@garrettcollege.edu.

To register for the course, persons may call Sarah Friend at 301-387-3069 or e-mail sarah.friend@garrettcollege.edu by Monday, Nov. 2.

BLOOMINGTON SCHOOL MAKES DONATION – Bloomington School recently participated in Lee National Denim Day in support of breast cancer research and care. Those participating collected donations from the community and wore denim to school. While the school students and staff recognized the importance of supporting the fight against breast cancer nationally, they also recognized that a member of the Bloomington community, Melissa McCroble, has been struggling with the disease as well. Students presented a $700 check to McCroble and her family to help with medical costs. From left, beginning with the front row, are Bryson Mayne, Morgan Tichnell, Kalena Corby, Gabriella Ours, Matthew Mayhew, and Madeline Ours. Second row: Jace Guy, Ari Cheshire, Onie Sweltzer, Nathan Tichnell, and Logan Fike. Third row: Jonas Shaffer, Levi Bever, Hunter McCroble, Haley McCroble, Liberty Cheshire, and Kadin Guy. Back row: Aryssa Corby, Tristan McCroble, Melissa McCroble, and Samantha Doman.

Congregation To Celebrate Their 200th Anniversary

The members of St. John's United Church of Christ, Salisbury, Pa., will celebrate the 200th anniversary of the formation of their congregation on Sunday, Nov. 1, and are encouraging anyone currently or formerly associated with the congregation, as well as the general public, to attend.

There will be a special worship service at 3 p.m. at the church, followed by a dinner at 6 p.m. Reservations for the dinner can be made by calling 814-662-2045. The cost for the dinner is $10.

"Two hundred years ago, they (church forefathers) came across the mountains carrying their Bibles, the Heidelberg Catechism or Luther's Small Confession, and their hymnals looking for a better life for their families," said a St. John's spokesperson.

They gathered each Sunday to worship in their homes. Then in 1809, a group of Reformed and Lutheran neighbors decided to build a place where both could worship. They built a log cabin church on the hill along Ord Street at the site where the cemetery stands yet today.

"For almost 50 years they were content until in 1853 they decided that they needed a more suitable place of worship," said the spokesperson.

So, church founders acquired a piece of land from Henry Brewer to build a new brick church on the other side of town just below the "square." At the dedicatory service Rev. William Conrad of the Reformed preached in the German language and Rev. A. Bab of the Lutheran preached in English. This new church was dedicated St. John's.

While the Lutherans left to build their own church in 1882, the Reformed continued to worship there until 1895, when they sold the property to the Brethren Church and built the present structure on the corner of Gay and Ord streets just below the site of the original church.

With the merging of the Evangelical and Reformed churches came a new name for St. John's – St. John's Evangelical and Reformed Church. When this denomination joined with the Congregational and Christian churches, their present name was adopted – St. John's United Church of Christ.

"While the name has changed, the Reformed foundation of [our] forefathers has remained,' said the spokesperson.

Bible Translator Slated To Speak At Free Banquet

Jack Popjes, a Bible translator and former CEO of Wycliffe Bible Translators in Canada and the Caribbean, will be the guest speaker at a Wycliffe Associates banquet at the Salisbury fire hall on Tuesday, Nov. 10.

All are invited to attend, but persons should call 800-475-1062 for complimentary tickets to the event.

The fire hall is located along Ord Street in Salisbury, Pa.

Popjes and his wife Jo spent 24 years in Brazil as Bible translators.

Organized in 1967, Wycliffe Associates is a ministry supporting the work of international Bible translation, according to a spokesperson. The group recruits lay people to work on Bible translation through volunteer programs in local communities and overseas. The spokesperson said volunteers help to keep Bible translation moving forward by building and renovating facilities, teaching in vacation Bible schools, praying daily, constructing roads and airstrips, doing office work, using computer skills, telling others how they can help, and overseeing various projects.

In 2008, the group reportedly sent over 4,124 volunteers to 49 different countries. Over 284,000 volunteer hours are completed each year.

Wycliffe reports that a total of 6,909 languages are currently spoken in the world, and Bible translation is in progress in 1,998 of these languages.

William A. Saltysiak
General Practice of Law
24 years of Trial Experience
DWI & Criminal Defense
Divorce & Family Law
Personal Injury —Civil Litigation
301-334-0900 · 323 E. Oak Street, Oakland, MD

Premier In-Home Care Since 1987
Tender Loving Home Care
Dependable and Qualified
IN HOME ASSISTANCE WITH DAILY ROUTINES
MEAL PREP – LIGHT HOUSEKEEPING – PERSONAL CARE
4-24 HOURS – 1 to 7 DAYS A WEEK
TENDER LOVING HOME CARE IS YOUR PROVIDER FOR:
Health Watch ™
PERSONAL MEDICAL RESPONSE SYSTEMS – CALL FOR DETAILS!
State Licensed
Bonded & Insured
1-301-678-5080
Toll Free: 1-888-876-4967

Garrett County WIC Program

WIC Offers:

- Healthy Foods
- Breast Feeding Education and Support
- Health Screening and Growth Checkups
- Nutrition Education
- Information on Other Services

Better Nutrition For A Brighter Future

You can participate if you:

Are pregnant, breast feeding, recently had a baby or have an infant or child under 5 yrs. old Live in Maryland and meet nutrition and income guidelines

(or qualify for another program such as Medical Assistance or Energy Assistance)

Income Eligibility Guidelines for Maryland WIC Program Benefits

Family Size	Annual Income	Monthly	Bi-Monthly	Bi-Weekly	Weekly
1	$20,036	$1,669	$834	$770	$385
2	$26,955	$2,246	$1,123	$1,036	$518
3	$33,874	$2,822	$1,411	$1,302	$651
4	$40,793	$3,399	$1,699	$1,568	$784
For each additional fam. member add	+ $6,660	+ $555	+ $278	+ $257	+ $129

Call WIC for an appointment at: 301-334-7710
Grantsville area: 301-895-3111
Statewide call: 1-800-242-4942
www.mdwic.org

WIC Helps Kids

WIC Helps Kids

The Garrett County Health Department is an equal opportunity provider and employer.

TAKE THE MONEY & RIDE FALL EVENT

GET UP TO A $75 VISA® REBATE CARD BY MAIL WHEN YOU BUY 4 NEW QUALIFYING TIRES.*

With Cooper, you don't have to give up a thing. Grab four eligible tires right now and get unbeatable performance.

- **$75 OFF** Discoverer CTS, ATR, H/T, STT, S/T, S/T-C and LSX tires
- **$50 OFF** CS4 Touring tires
- **$40 OFF** Lifeliner GLS, Cooper GFE and Cooper Response tires

COOPERTIRES

FOR MORE INFORMATION GO TO C[redacted]TIRE.COM OR CALL 1.800.426.2637

COOPERTIRES

COOPER WEATHER-MASTER S/T 2

Winter driving is the worst, so you deserve the best, the Weather-Master Radial. Our best highway radial features a special high traction tread compound tested on winter rally courses, ice racing tracks and Nevada Mountains. It combines below freezing flexibility and special "dampening" road adhesion properties to give you outstanding traction in almost all winter driving conditions.

ALL SIZES OF WINTER TIRES IN STOCK!

TRENDSETTER SE

40,000 MILE

COOPERTIRES

- All Season Tread Design
- Steel Belted
- Whitewall

ON THE ROAD PRICE

P155/80R13	60.50
P185/75R14	68.50
P195/75R14	67.50
P205/75R14	69.50
P215/75R14	73.50
P205/75R15	79.50
P215/75R15	73.50
P225/75R15	84.50
P235/75R15	85.50

TRENDSETTER SE

40,000 MILE

- Steel Belted Radial
- All Season
- Whitewall or Blackwall

COOPERTIRES

ON THE ROAD PRICE

P175/70R13	64.50	P215/70R14	76.50
P185/70R13	66.50	P195/65R15	73.50
P175/70R14	66.50	P205/65R15	76.50
P175/65R14	66.50	P205/70R15	76.50
P185/65R14	69.50	P215/70R15	80.50
P185/70R14	66.50	P205/55R16	84.50
P195/70R14	69.50	P225/60R16	84.50
P205/70R14	73.50		

STARFIRE SF340

- Value Line
- All Season Capability & Performance
- M+S Rated

COOPERTIRES

ON THE ROAD PRICE

P175/65R14	55.50	P205/75R15	64.50
P185/65R14	57.50	P215/60R16	74.50
P185/70R14	55.50	P215/70R15	67.50
P195/65R15	61.50	P215/75R15	67.50
P195/70R14	57.50	P225/60R16	74.50
P205/65R15	63.50	P225/75R15	68.50
P205/70R15	64.50	P235/75R15	69.50

STARFIRE RS-C

- All Season Design
- Value Line
- M+S Rated

COOPERTIRES

ON THE ROAD PRICE

P185/60R14	59.50
P185/65R15	71.50
P195/60R14	60.50
P195/60R15	67.50
P205/60R15	70.50
P205/60R16	82.50

DISCOVERER AST II

- All-Season Radial
- RWL
- Passenger/Light Truck

COOPERTIRES

ON THE ROAD PRICE

P205/75R15	86.50
P215/75R15	88.50
P225/75R15	93.50
P235/75R15	95.50
P265/75R15	102.50
P225/70R16	103.50
P235/70R16	105.50
P245/70R16	106.50
P265/70R16	106.50
P245/75R16	108.50
P265/75R16	106.50

ADIAL SXT

- All Terrain Design
- High Sipe Density
- LT Sizes
- M+S Rated

COOPERTIRES

ON THE ROAD PRICE

LT215/85R16	109.50
LT225/75R16	110.50
LT235/75R15	94.50
LT235/85R16	115.50
LT245/75R16	116.50
LT265/70R16	125.50
LT265/75R16	117.50
LT265/75R16	122.50
LT285/75R16	131.50
LT30/950R15	98.50
LT31/1050R15	107.50

DISCOVERER ATR

- All-Terrain Design
- Modern 5-Rib Design
- VT²ech Optimized Tire Profile
- OWL or Black Sidewall

COOPERTIRES

ON THE ROAD PRICE

		LT215/85R16	139.50
LT225/75R16	140.50	LT235/75R15	125.50
LT235/80R17	172.50	LT245/75R16	147.50
LT235/85R16	141.50	LT245/75R16	143.50
LT265/70R17	176.50	LT245/75R17	180.50
LT265/70R17	165.50	LT255/70R16	157.50
LT265/75R16	160.50	LT275/65R18	204.50
LT265/75R16	146.50	LT275/70R18	195.50
LT275/70R17	185.50	LT285/70R17	190.50
LT285/75R16	162.50	LT30X950R15	128.50
LT31X105015	137.50	LT315/70R17	203.50
LT305/70R16	184.50	LT315/75R16	190.50

DISCOVERER STT

- Armor-Trek³ Carcass Construction
- Super Traction Tread
- M+S Rated

COOPERTIRES

ON THE ROAD PRICE

LT235/75R15	158.50
LT30/950R15	155.50
LT31/1050R15	164.50
LT33/1250R15	188.50
LT35/1250R15	207.50
LT235/85R16	171.50
LT245/75R16	180.50
LT265/75R16	199.50
LT285/75R16	202.50
LT315/75R16	217.50

No Interest, No Payments for 90 Days*

$100 minimum purchase required

*See Store For Details

ALL TIRES IN STOCK

No need for special ordering! AREA'S LARGEST INVENTORY

DISC BRAKE SERVICE

$99.95 Most Cars

We Sell Custom Wheels

COMPUTERIZED WHEEL ALIGNMENT

We Use The Latest Computerized Electronic Test Equipment

Extend Tire Life • Stretch Fuel Mileage
Ensure Safe Driving • Reduce Down Time • Get Better Handling

Cars • Pickups • RVs • Ton Trucks
Dump Trucks • School Buses
Tractor Trailers

WE'RE DIFFERENT

HERE'S HOW: "ON-THE-ROAD PRICING"! You Get No-Hassle Buying and No Hidden Charges!

- **FREE*** Computer Wheel Balancing
- **FREE*** New Valve Stems
- **FREE*** Fast, Expert Mounting
- **FREE*** Lifetime Rotation
- **FREE*** Wheel Alignment Check
- **FREE*** Brake Inspection

*With tire purchase

GLOTFELTY ENTERPRISES

Serving the Community for 53 Years — Locally Owned & Operated

Glotfelty Gift Card

Gift Cards Available

301-334-3911 14161 Garrett Highway, Oakland, MD • Monday - Friday 7:30 a.m.-5 p.m.; Saturday until noon

FRIENDSVILLE NEWS

ASHER GLADE CHURCH OF THE BRETHREN

On Sunday, October 25, Bob Stein of Uniontown, Pa., will be the guest speaker during morning worship this Sunday, Oct. 25.

The youth will hold their annual turkey dinner from 4 to 7 p.m. on Saturday, Nov. 7. The menu will consist of turkey, mashed potatoes, stuffing, green beans, gravy, roll, beverage, and pie. Donations will be accepted. Proceeds will benefit Operation Christmas Child. All are invited to attend.

FIRST CHRISTIAN CHURCH

John Lyrick will be the guest speaker this Sunday, Oct. 25, during morning worship. John and his band will also present special music.

BUCKWHEAT CAKE SUPPER SLATED

The Sand Spring Church of God will hold its annual buckwheat cake supper on Saturday, Oct. 31, beginning at 5 p.m. in the fellowship hall. The menu will consist of buckwheat cakes, pancakes, home fries, sausage, gravy, biscuits, and beverage. There will also be a bake sale. All are invited.

TURKEY SUPPER

The Blooming Rose United Methodist Church will hold a turkey supper on Saturday, Nov. 14, beginning at 5 p.m. at the church. A freewill offering will be accepted. All are invited.

BIRTHDAY WISHES

Genevieve Meyers will be celebrating her 90th birthday on November 11. Cards can be sent to her in care of Cherry Hill Assisted Living, 253 Aiken Miller Road, Accident, MD 21520.

PERSONALS

Hobe and Naomi Griffith attended a going-away party for their grandson Jody Ross on Saturday at his home. The party was given by his wife Jackie, and many friends and relatives attended. Jody is being deployed to Afghanistan with the U.S. Marine Corps. He has already served one year in Iraq.

SPAGHETTI DINNER

The Northern High School boys' basketball team will host a spaghetti dinner on Friday, Nov. 6, at the cafeteria from 4 to 7 p.m. All are welcome to attend. The cost is $7 for "all you can eat." The Northern/Southern football game will follow the dinner.

TOWN NEWS

The town will be allowing Trick or Treating on Saturday, Oct. 31, from 6 to 7 p.m. Children are to be accompanied by an adult and only go to homes that have porch lights on.

The town employees began collecting leaves this week on Mondays and Wednesdays. Residents are asked to have their leaves curbside. There should be no trash or sticks mixed in with them.

The town is again asking if anyone would like to donate a 15- to 20-foot pine tree that can be placed and decorated in the town parklet during the Christmas season. Anyone interested is asked to contact town hall.

The next Mayor and Town Council meeting is scheduled for Monday, Nov. 2, beginning at 7 p.m.

4-H CLUB VISITS CORN MAZE – Members of the Trailblazers 4-H Club recently visited the Cove Run Farms Corn Maze in the Cove. They put together shoeboxes for the Christmas Around the World project that the farm is working on this year. Pictured above, front row, from left, are Austin Sines, Laura Smith, Emily Pysell, Nicole Pysell, and Anna Tressler. In the back is Alice Bender of Cove Run Farms.

CHAMPION 4-H BOOTH – The Trailblazers 4-H Club's champion 4-H booth from the Garrett County Fair was recently on display at Mark IV Office Supply in Oakland for National 4-H Week, which was Oct. 4 through 10. Club members decided on a theme for the booth together and then participated in building it for the fair. The booth was a hands-on activity that involved questions and answers chosen by club members.

State Park Programs

DEEP CREEK LAKE STATE PARK/ DISCOVERY CENTER

The following activities have been scheduled for this week at Deep Creek Lake State Park. Programs and center hours are subject to change without notice. All programs meet or begin at the Discovery Center unless otherwise noted. Further information can be obtained by calling the Discovery Center at 301-387-7067, or by visiting the web site: www.dnr.state.md.us/publiclands/western/deepcreeklake.

Saturday, Oct. 24

• **11 a.m. – Wildflower Walk**. Guests are invited to take a walk around the Discovery Center with the naturalist to learn the many species of fall flowers in the area. Participants may taste native wildflower tea and learn of some of the medicinal values of these plants.

• **1:30 p.m. – Critter Encounter**. Guests may join the Discovery Center staff as the animals are all fed, including fish, turtles, and snakes. (30 min.)

Sunday, Oct. 25

• **11 a.m. – Got Cavities?** A dentist isn't needed for these cavities. Hike around the Discovery Center in search of bird and animal cavities, nests, and dens. (30 min.)

• **1:30 p.m. – Aviary Encounter**. Guests may join the naturalist at the aviary. The various birds will be out of their cages and on display for one hour.

G'ville School's Fall Festival Set For Next Friday

The Grantsville Elementary School Fall Festival will be held on Friday, Oct. 30, from 6 to 9 p.m. The requested admission fee is a non-perishable food item, which will be used to make turkey dinner baskets for Grantsville families in need. If a donation is not made, the admission price will be $1 for adults and 50 cents for students.

The festival will include food, games, a haunted house, a cake walk, and several raffle drawings. Raffles will include a 50/50, harvest baskets, a 32-inch flat screen television, and a child-sized vinyl picnic table, which was donated by Robosson Supply West LLC of Grantsville.

Raffle tickets are available from any Grantsville Elementary student at the cost of $1 each or six for $5.

Creative Thinking Course Scheduled At Garrett College

Garrett College's Continuing Education and Workforce Development Division will offer "Breakthrough Thinking for Today's Challenges" at the McHenry campus. The course will run on two consecutive Thursdays, Nov. 5 and 12, from 5:30 to 8:45 p.m.

"This course provides participants with techniques to develop more creative, strategic, and breakthrough thinking," said a college spokesperson. "Participants will review some of the latest research on the brain and the creation of neural pathways, as well as participate in specific exercises designed to strengthen creativity."

The course will be presented in an interactive style with both indoor and outdoor activities and experiences.

The instructor will be Paige Hull Teegarden, who has more than 15 years of experience working with businesses and nonprofit organizations of all sizes. She is the founder and president of Think Outside.

Teegarden is also the lead author of *Hidden Truths: Discovering Your Non-profit's Culture and How It Impacts Performance* – a book on nonprofits and organizational culture. She has published a variety of other articles on leadership, leadership transition, and collaboration.

For additional information or to register, individuals may call 301-387-3069.

Read. Then Recycle.

(3)
Got Carpal Tunnel?
New Hope for Wrist and Hand Pain Sufferers
–A free report and CD has just been released which reveals the hidden dangers of using prescription drugs, wrist splints, and even surgery to treat carpal tunnel symptoms. Did you know that surgery may cause scar tissue to form in your wrist? For a free report that unleashed the shocking truth about carpal tunnel symptom treatment, call the toll-free 24-hour recorded message at 1-888-343-5016 or visit online at NoCarpalSurgeryReport.net

Harvest Holiday
An Arts & Crafts Festival
Keyser High School
Saturday, Oct. 24,
10 a.m. - 4 p.m.
More than 50 artists and craft vendors.
Food, activities, entertainment & raffles!
FREE ADMISSION FREE PARKING

Humberson's
Limited Time Offer !
STIMULUS PACKAGE
Our special pricing along with government incentives Makes it the TIME TO BUY. Call and ask about how we can make your dream home a reality!!
"FREE" $85,900
Laminate wood Flooring
Appliance Package
Gas Forced Air Furnace
26' x 44'
(26' x 52') only $89,900
HUMBERSON HOMES INC
MHBR No. 305
301-387-6976 / 800-457-6777
www.humberson.com

ELECTRICAL COURSES AT GC
Controlling Electrical Hazards
This course is designed for operators and maintenance personnel who deal with electricity in the workplace. OSHA's electrical safety practices will be covered in detail.
Monday, November 16th 8:00 a.m. - 4:00 p.m. Registration Deadline: November 9th
MD SR: $122 GC: $125 OOC: $125.30 OOS: $125.60
Electrical Licensing Prep I
This course, taught by George Maloney, is designed to help students prepare for the Master Electrician exam.
Friday, November 20th 8:00 a.m. - 5:00 p.m. Registration Deadline: November 13th
MD SR: $75 GC: $130 OOC: $135.50 OOS: $141
Electrical Licensing Exam Prep II: Calculations
This course, taught by Kermit Leibensperger, is designed, along with Electrical Licensing Exam Prep I, to help students prepare for the Master Electrician exam.
Monday, December 14th 8:00 a.m. - 5:00 p.m. Registration Deadline: December 7th
MD SR: $75 GC: $130 OOC: $135.50 OOS: $141
For more information contact Sarah Friend at 301-387-3069 or sarah.friend@garrettcollege.edu
CONTINUING EDUCATION & WORKFORCE DEVELOPMENT
MCHENRY, MARYLAND WWW.GARRETTCOLLEGE.EDU 301.387.3069

2009 Ford F-150 SUPER CREW
$5,000.00 REBATE -or- 0% APR 60 Months
The Only Thing Better Than Our Price Is Our Service
304-329-3673
Rt. 7W, Kingwood, WV
www.scottford.net
M-W-F 9-7, T&Th 9-6, Sat. 9-5
SCOTT FORD/MERCURY

2009 GMC YUKON DENALI
$4,000 REBATE -OR- 0% APR 72 MONTHS
READY FOR DELIVERY!
304-329-3673
RT. 7W KINGWOOD, WV
M-W-F 9-7, Tues. & Thurs. 9-6, Sat. 9-5
SHAFFER GMC TRUCK

Jearbryo's Catering
Small or Large
Let Chef Bryce Bowman with his 30+ yrs Experience plan your next party or event!
301-387-7667
www.jearbryos.com

492 years ago an Augustinian monk had the nerve to speak out against corruption in the Church that he loved and dutifully served.
By doing so, he changed the world.
Celebrate the Reformation
Sunday, Oct. 25, at St. Mark's Lutheran Church
Sunday School for all ages at 8:45
Worship with choir, hand bells, and brass at 10:00
Coffee Hour will follow service.
All are invited!
St. Mark's Lutheran Church
6 S. Second Street
Oakland, MD 301-334-2668
Stmarksoakland.org

2010 PACE Events Slated Jan. 28–29 At Annapolis Hotel

The PACE (Positive Attitudes Change Everything) Committee has announced the schedule for the 2010 Mountain Maryland PACE events, hosted by the Cumberland-Allegany County Industrial Foundation Inc. and the Garrett County Development Corporation. This year's theme is "Think Green . . . Think Mountain Maryland."

The PACE reception is scheduled for Thursday, Jan. 28, from 6 to 8:30 p.m., with the breakfast slated for Friday, Jan. 29, from 8 to 9:30 a.m. Both events will be held at the Loews Annapolis Hotel in Annapolis.

Overall, the reception and the breakfast are business-social in style and atmosphere, according to a committee spokesperson.

Now in its 34th year, PACE provides the opportunity to educate state legislators and state and federal government officials about Mountain Maryland. Local government officials, individuals involved in all types of businesses, and community leaders attend PACE and discuss all aspects of life in Mountain Maryland. Concerns can be addressed, and challenges and issues are explained from the local perspective.

"Presenting and explaining the strategic needs of Allegany and Garrett counties has been and remains critical for Mountain Maryland," said PACE Committee co-chair J. Robert Smith of Allegany County.

Garrett County's David Moe is the PACE Committee's other co-chair. Key members include Sen. George Edwards, Allegany County commissioner James Stakem, Garrett County commissioner [illegible] Holliday, Allegany's economic development director Matthew Diaz, and Garrett's economic development director Jim Hinebaugh.

The two chambers of commerce are represented by Kolin Jan with Allegany, and Joyce Bishoff with Garrett, as well as individuals involved in tourism efforts.

The PACE events are open to the general public. There is one all-inclusive ticket for both the reception and breakfast.

Two-tiered pricing is in effect: $115 per person if payment is received on or before Jan. 4, 2010, and $150 if payment is received on or after Jan. 5, 2010. Tickets will not be available at the events.

Checks should be made payable to the Annapolis Reception Committee and mailed to Mountain Maryland PACE, P.O. Box 3273, LaVale, MD 21504-3273.

For additional information, persons may contact Cindy Young, Allegany County Department of Economic Development, 301-777-5967 800-555-4080, or cyoung@allconet.org Monday through Friday between 8 a.m. and 4 p.m. Details are also available at mtmdpace.com.

DAR MEETS FOR LAST MEETING OF YEAR – The Youghiogheny Glades DAR recently held its last meeting of the year at the Deer Park Inn. The chance quilt was made by Beverly Beard and won by Frances Gnegy. From left are Aletta Martz, state librarian; Gnegy; Beard; and Ellen Doctor, special delegate to DAR.

DNR Gives Tips On Burning Of Debris Safely

The Maryland Department of Natural Resources (DNR) Forest Service, in cooperation with the Garrett County Health Department and the Garrett County Emergency Management Office, reminds people of the current dry conditions that being experienced in the area.

"Traditionally, fall is a time of moderate forest fire danger in Maryland," said Ernie Metz, DNR forester, who said that in 2008 there were 583 wildfires in the state that burned 2,339 acres. Garrett County Emergency Management received 27 wildfire calls in 2008.

"Fall is the time of the year when many property owners are burning leaves and other debris," Metz said. "Unfortunately, many people do not burn safely, resulting in wildfires.

Seventy-eight percent of the wildfires in Garrett County in 2008 were caused by unsafe debris burning.

In order to prevent wildfires from occurring and causing destruction to private homes and woodlands, the state of Maryland has established open-air burning regulations. These regulations apply to activities in woodlands and within 200 feet of woodlands, or activities adjacent to or within an area where flammable materials could ignite and carry fire to woodlands. These regulations are:

1. A natural or constructed fire break at least 10 feet wide must completely surround the material to be burned.

2. Adequate personnel and equipment must be present to prevent the fire from escaping.

3. At least one responsible person must remain at the burning location until the last spark is out.

4. Permissible burning hours are between 5 p.m. and 1 a.m., daylight saving time (DST). This will change on November 1 to 4 p.m. to midnight eastern standard time (EST).

5. All open-air burning requires a permit from the county health department. Open-air burning prior to 5 p.m. DST also requires a burning permit from DNR.

Open-air burning of any type not in accordance with these regulations is subject to citations and fines ranging from $70 to $260.

Landowners interested in conducting open-air burning are encouraged to burn after 5 p.m. when a burning permit from the Maryland DNR Forest Service is not required, and the air is generally more moist and calm, reducing the chances of the fire escaping.

Prior to doing any open-air burning, the landowner should contact Garrett County Emergency Management at 301-334-1929 to let dispatchers know about the controlled burning. This reduces the chances of the local volunteer fire departments being dispatched on false alarms.

When conducting open-air burning, it is the landowner's responsibility to make sure that the fire doesn't escape, and to make sure the fire is out cold before leaving it.

LOCAL IORG INITIATES NEW MEMBER – The Oakland Assembly #8 International Order of Rainbow for Girls met recently at the Paul B. Naylor Masonic Lodge to initiate Autumn Friend, the first Pledge girl to reach Rainbow age and be intitiated. Sarah Hanlin, acting Worthy Advisor, presided at the meeting. The Oakland Assembly will be traveling to Laurel next week for Laurel's Grand Reception. The girls are also currently raising funds for their service project, the Dove Center. Attending the initiation, front row left to right, were Alyna Raynovich, Grand Charity; Sarah Hanlin, Grand Faith; Friend; and Julianna Sharpless, Grand Patriotism. In the second row are Tiffany Longacre, Myka Guthrie, and Hope Otto. Charee Reckner, Mother Advisor, is pictured in the back row. IORG is a service organization for girls ages 11 to 20, and girls between the ages of 6 and 10 can be a Pledge girl. For more information, persons may contact local leaders Charee Reckner at 301-387-2807, Debbie Raynovich at 301-387-4545, or Ardra Sharpless at 301-334-8618, or visit the web site at www.gorainbow.org.

Thank You

The family of

Jeanene Frankhouser Shillito

Would like to thank those who expressed sympathy for the loss of their mother.

CLOTHING SALE

All Clothes Priced at $4.00

Friday, October 23, from 9 to 5
Saturday, October 24, from 9 to 5

All NEW with Tags, Name Brand First Quality Clothing!

Ralph Lauren, Levi, Carter's, Lady Hathaway, Men's Hathaway, Adidas, Nike, Tommy Hilfiger, Calvin Klein, Liz Claiborne, Dr Seuss, Little Me Disney, One World, Timberline, and More.

Some other items, such as gift sets and shoes, may be added at a separate price.

Located at Ball Auction Building
along Rt. 7 in Terra Alta, WV. 13 miles from Oakland, follow Rt. 39
304-789-6879
Photos on our web site www.ballauctioninc.com

A HEALTHY MOUTH FOR YOUR BABY

The American Academy of Pediatric Dentistry recommends a child's first exam be at 12 months of age. Call our office today to give your child the healthy start he or she deserves.
Garrett County Health Dept. Dental Care Center
301-334-7660 or 301-895-3111, ext. 7660

Edwards Construction

WV044560 MHBR No. 3167

We hate to bring it up - but . . . it's that time of year again!
Are you ready?
Now placing bids and accepting seasonal contracts for

SNOW REMOVAL

Residential - Commercial - Communities
*Competitive Rates * Abrasives Available * On Call 24/7 * Seasonal Contracts * Will Call*

New Home Construction

Garages and Pole Buildings - Steel and Shingle Roofs
Remodeling and Additions - Masonry and Concrete
Decks, Drywall, Excavation, Demolition and more!

Call for your free estimate today!
301-616-6465
Steve Edwards, Owner
Oakland, MD
Visit Our Website
www.deepcreek-alpinelakehomeconstruction.com

FISH DAY!

IT'S TIME TO STOCK YOUR POND!

Delivery will be
Thursday, Nov. 5
Cumberland, 3:30-4:15 p.m.
at Southern States

FISHWAGON
To Place an Order Call
Toll-Free 1-800-643-8439
www.fishwagon.com

The Board of Directors of Aldersgate Evangelical Center, Inc.

would like to extend our most sincere appreciation to all of our supporters. The recent passing of our mentor and friend Rev. Berlin H. Wilhelm has left us with a renewed commitment to continue his life's work. With the Lord's help, we will strive to continue the vision Rev. & Mrs. Wilhelm were given more than thirty years ago, as we are devoted to the mission of providing Christ-centered experiences to children, youth, and adults which will enrich their spiritual life and prepare them to serve the changing societies of the world, exemplifying and communicating effectively Biblical principles. Whether you have offered prayers, volunteered of your time and talents, or provided gifts in the past, each of you has given a treasure that can only be realized when we reach our Home in Glory. We are confident that the Lord will sustain this ministry through your continued devotion. If you desire to make a memorial offering in memory of Rev. Berlin H. and/or Corile Wilhelm, please mail to:
Aldersgate Evangelical Center, Inc.
8858 Cranesville Rd. Terra Alta, WV 26764

Deer Park VFW Men & Men's Auxiliary

Big Cash Bash

RESCHEDULED

~~Saturday, October 24, 2009~~
Doors open at 12 noon
Each ticket has two 3-digit numbers.
Must have ticket at door. Must be over 18 to enter
Food and refreshments will be served.
Only 500 Tickets Will Be Sold
Donation $30.00–Guest $15.00
1:00 pm $1,000
1:15 pm $300

The Cash Bash at the Deer Park VFW scheduled for October 24, 2009 has been rescheduled because of low ticket sales. The new date is set for

January 23, 2010

We apologize for any inconvenience. Any questions may be directed to the Deer Park VFW post or any member. Thank You.

4:30 pm $300
4:45 pm $300
5:00 pm ....Grand Prize.... $3,000
5:00 until 6:00 p.m.–Tickets and Beer
Additional chances on prizes at tables
Any unsold tickets become property of sponsors
Not responsible for typographical errors
All drawings are final!
Tickets still available at the post or from any member.

Harvest Party!

No Cost! Everything is absolutely FREE!

SUNDAY, OCT. 25
4-6 PM

Lots of Candy
Moonbounce
Lots of Candy
Live Music
Lots of Candy

GOT 2 BIRU!

FREE PRIZES
Huge Slide
FREE Prizes
Cool Games
FREE Prizes

In front of the

Oakland Train Station

(If inclement weather, will be at the Oakland Armory)

Sponsored by: Crellin Assembly of God

Info: 301-334-3545

GC Public Schools Receive Bronze Level Award For Asthma Awareness

Garrett County public schools were recently recognized and awarded a "bronze level" designation for the work they have accomplished in the area of asthma, as part of the "Asthma Friendly Schools" program and in collaboration with the Garrett County Health Department.

This self-assessment process was facilitated by health staff at each school with the assistance from the school administration and local health officials.

Garrett County is the only school system in the state to have all the schools receive such level of recognition. Many schools attempted the process, but only reached a level designated as honorable mention.

The medical director of adolescence and school health, Dr. Cheryl DePinto, and the coordinator of the project, Rachel Hess, traveled to GC to present the award to the Board of Education as well as share information about the process.

An "asthma-friendly school" supports the health and academic success of students through maximizing asthma management and reducing environmental triggers in the schools. They also build and strengthen asthma education and awareness programs for students and staff.

Chances for success are better when the entire educational community takes part, such as: school administrators, staff, students, and parents or legal guardians. Becoming an "asthma-friendly school" is not an additional program for students with asthma, but rather an effort to coordinate policies and programs under the Americans with Disabilities Act, Section 504, of the Rehabilitation Act, the Individual with Disabilities Education Act, and No Child Left Behind so as to effectively support the students with asthma.

Current school health services standards and the Code of Maryland Regulations support many elements of the "Asthma Friendly Schools Initiative."

GC PUBLIC SCHOOLS AWARDED BRONZE – Garrett County public schools were recently recognized as the only ones in the state of Maryland to achieve a bronze level of recognition for the work they have accomplished in the area of asthma. As part of the "Asthma Friendly Schools Initiative," the schools reached this level for their continued work to support the health and academic success of students through maximizing asthma management and reducing environmental triggers in the schools. In the photo present for the award acceptance, left to right, are Kurt Lear, board of education; Rachel Hess, coordinator of the project; Bob Stephens, GC Health Department; Teresa Harvey, Yough Glades Elementary School nurse; Dr. Cheryl DePinto, medical director of adolescence and school health; Rebecca Aiken, Northern High School nurse; Dr. Wendell Teets, superintendent of schools; and Rodney Durst, board of education president. See story for more details.

LL Church Of God To Host Free Youth Rally

Loch Lynn Church of God will host "An Exodus 4 Our Generation," a free youth rally at the church on Saturday, Oct. 31, from 6 to 9 p.m.

The rally is sponsored by Perpetual Flow Youth Ministries, and will include a live concert by local Christian band Redefined in Red. Pastor Shane Skipper will speak, and free food, games, and prizes will be available.

Youth pastors are encouraged to contact Pastors Shane or Rhonda Skipper if they plan on bringing their groups. Those with question or seeking further information may call 301-334-2839.

NEED A LIMO
301-501-LIMO
DEEPCREEKTIMES.COM/LIMO

Archie's BARBEQUE
25259 Garrett Hwy.
McHenry
301-387-7400

Archie's Barbeque offers
Holiday Party Packages and Catering Services!
Known for award winning Baby Back Ribs, Pulled Pork and Beef Brisket, Archie's Barbeque is the perfect catering host for your holiday party.
Call Archie's Barbeque and SCHEDULE YOUR PARTY TODAY!
Ask about Holiday Party Packages and DISCOUNTS for parties booked before November 14.

SWANTON NEWS

DINNER SLATED

The Swanton Community Center will serve a buckwheat cake, pancake, and sausage dinner this Saturday, Oct. 24, beginning at 4 p.m. All are welcome.

TRICK OR TREAT

Trick or Treat night in Swanton will be Friday, Oct. 30, 5 to 8 p.m. Those participating are asked to leave a light on for the children.

HALLOWEEN EVENTS

The Swanton Community Center will sponsor a Halloween social on Saturday, Oct. 31, with a masquerade parade at 5 p.m. from the center to the railroad and back to the center for the social and prizes. Everyone is welcome.

HOAGIE SALE

Swanton Otterbein U.M. Church is having a hoagie sale fundraiser to help finance a bus trip to Sight and Sound Theatre on Nov. 21. The deadline to order has been extended. Hoagies are $4.50 each. Persons may telephone Lois at 301-359-3766 or Lucinda at 301-387-6109. Hoagies will be made Nov. 5.

BOOTH FESTIVAL

A booth festival to benefit the Burlington Children's Home will be held Saturday, Nov. 7, at the Deer Park fire hall. There will be a covered-dish lunch at noon with some of the children from the home as guests. The festival is sponsored by local churches. School supplies, paper products, and other items are being collected to take to the festival. All are invited to attend.

CRAFTS SHOW SET

The 2009 Holiday Crafts Show and Open House will be held at the Swanton Community Center on Saturday, Nov. 7, from 8 a.m. to 3 p.m. Available for purchase will be hand-crafted items, ornaments, home-baked goods, and various home décor items, including Polish potter. Complimentary refreshments will be provided, and door prizes will be awarded every half-hour.

For more information, persons may telephone Christina Riley at 240-285-7869 or 301-829-8095.

BIRTHDAYS

Among Swanton area residents celebrating birthdays this week are Bill Lohr Jr., Joseph McClosky, and Fran Ford.

Mary Browning Senior Center Slates Series On Diabetes

The Mary Browning Senior Center is hosting a series of information sessions titled "Diabetes and You." Dr. Don Richter, Mtn. Laurel Medical Center, will be presenting twice during this series.

All programs are free and open to persons 60 years and over. All sessions are at 11:15 a.m. Those attending may also stay for lunch following the session with a reservation made one day in advance.

The schedule of presentations is as follows:

Oct. 28 – Hidden Facts About Sugar with Abbi Kifer, University of Maryland Extension

Nov. 4 – Complications of Diabetes with Dr. Richter

Nov. 18 – Sit and Be Fit, Diabetic Exercises with Suzanne Carley, Area Agency on Aging

Dec. 2 – Interpreting Blood and Urine Test Results with Dr. Richter

Dec. 14 – Diabetic Cooking with Abbi Kifer

For more information, persons may contact Carley at 301-334-9431, ext. 139, or via e-mail at scarley@garrettcac.org.

Subscribe to *The Republican*

Mt. Top Granite & Marble
141 Commerce Dr., Oakland, MD 21550
(Southern Garrett Industrial park, last building on left)
www.mttopgranite.com
301-334-9690
Since we offer over 400 colors of Granite, Marble, Quartz, Limestone, and Soapstone, you re sure to find just what you're looking for!
We are the ONLY local fabricator, which means that we leave out the middle man to bring you the most savings possible!
So stop by or give us a call for a free estimate.

LAPP Air Conditioning, Inc
Don't Get Left in the Cold!
Heating System Clean & Check
Only $84.95 through October 31, 2009!
Call for Details! Does not include oil furnace.
Or take advantage of the 2009-2010 Tax Rebate and the Carrier 10 Year Parts Warranty on the High-Efficiency Comfort, Performance, and Infinity Series.
Oakland - 301.334.3600
Cumberland - 301.777.3634
www.rayclappheatingandair.com
YORK It's time to get comfortable
Carrier Turn to the Experts

The Garrett County Chamber of Commerce Would like to Thank the 2009 Autumn Glory Sponsors.
Long & Foster · First United Bank & Trust · Clear Mountain Bank · WEPCO · Yellowstone · Susquehanna · 104.5 WKHI · Railey Mtn. Lake Vacations · Helbig Insurance Agency · Rob W. Michael, CLU Insurance Agency · Mama's · The Republican · Dusk To Dawn

Shaffer Oakland, MD
FORD Ford MERCURY
301-334-2121 1-877-334-8501
We want YOUR USED VEHICLE!
- We'll pay you NADA book value, for your trade-in.
- We'll make your 1st payment (up to $400).
- We can get the vehicle *you want from:* another FORD dealer, or from the auction!
- This offer ends October 30, 2009.
- We finance extended warranties at 0%.

www.shafferfordoakland.com

SO COOL *only* ONE WIRELESS COMPANY HAS IT—US
Find your bliss exclusively at U.S. Cellular: get the LG Bliss™ and use it on our 3G Network.

LG BLISS™
$79.95
After $50 mail-in rebate that comes as a Visa® Debit Card. Requires new 2-yr. agmt. and Premium Mobile internet Plan purchase. $30 act. fee may apply
- One of the thinnest and lightest of all touch-screen phones
- 2.0MP camera and camcorder
- Music player with background music mode
- Requires a Premium Mobile Internet Plan with Your Navigator, Mobile E-mail and browser
Available in Black/Green and White/Orange

U.S. Cellular
believe in something better™

Let us help you find a location: visit **uscellular.com** or call **1-888-BUY-USCC**

Things we want you to know: New two-year agreement (subject to early termination fee) and credit approval required. A $30 activation fee may apply. Regulatory Cost Recovery Fee applies, this is not a tax or government-required charge. Additional fees, taxes, terms, conditions and coverage areas apply and vary by plan, service and phone. Use of service constitutes acceptance of the terms of our Customer Service Agreement. U.S. Cellular Visa Debit Card issued by MetaBank pursuant to a license from Visa U.S.A. Inc. Allow 10-12 weeks for processing. Card does not have cash access and can be used at any merchant location that accepts Visa Debit Cards. Card valid for 120 days after issued. Premium Mobile Internet Plan is $19.95 per month. Application and data network usage charges may apply when accessing applications. Mobile Broadband on 3G Network only available with select handsets. Mobile Broadband users can expect average download speeds of 768Kbps and average upload speeds of 200Kbps. See store for details or visit uscellular.com. Limited-time offer. Trademarks and trade names are the property of their respective owners.

Local Habitat For Humanity Selling Fraser Fir Wreaths

Habitat for Humanity will soon be selling 20" and 22" Fraser fir wreaths. The wreaths will have a red velvet bow and a card signed by 2009 Habitat partners, the McClean and Nice families.

All profits will go directly to the home building program. The mission of Habitat is to build decent, affordable homes.

All wreath orders must be made by Monday, Nov. 16. Orders will not be accepted after that date.

Orders must include a name, address, phone number, and number of each size wreath that is wanted. If the wreath is to be delivered to a person other than who is placing the order, the recipient's name, address, and a greeting should be included on a separate sheet of paper.

Interested persons may send orders to Garrett County Habitat for Humanity, P.O. Box 363, 360 W. Liberty Street, Oakland, MD 21550; or via e-mail at habitat@garrettcac.org. Orders may also be made by phone at 301-533-0600 or via fax at 301-533-0800.

TRIVIA WINNERS RECOGNIZED – This year's season of KHJ Uno's Trivia will begin on Monday, Oct. 26. Above are last year's season winners, Back Office Support Services, who won $1,325 for its charity, HART. The runner-up was First United Bank and Trust's "Audit Outcasts," who won $825 for the Dove Center. From left are Uno's manager Alisha Kight, and Back Office Support Services team members Brandy Van Sickle, Mike DeGiovanni, and Missy Nicholson. To register for the game, persons should call KHJ at 301-334-4272.

ARC Releases Schedule For Nov. Classes

The Western Potomac Chapter of the American Red Cross has scheduled several health and safety services courses for next month.

An adult, child, and infant cardiopulmonary resuscitation (CPR) class will be held from 6 until 10 p.m. on Thursday, Nov. 5, and Tuesday, Nov. 17, at the Cumberland chapter house.

This four-hour course includes caring for and recognizing breathing and cardiac emergencies, including choking, in adults, children, and infants. Automated external defibrillator (AED) instruction for adults and children is included with CPR.

The cost is $30 for new certification and $25 for recertification, and includes a text, CPR kit, and one-year certification.

A professional rescuer CPR/AED course will be held on Thursday, Nov. 12, from 9 a.m. until 4 p.m. at the Cumberland chapter house.

This class was developed for volunteers and career professionals who routinely respond to emergencies. It emphasizes how to recognize and respond to respiratory and cardiac emergencies in adults, children, and infants. Two-rescuer CPR and AED training are included.

This course meets the standard requirements for nursing, allied health professions, and emergency medical services.

The cost is $35 for new certification and $30 for recertification, and includes a text, pocket mask, and two-year certification.

A lay responder CPR/first aid/AED course will be held from 9 a.m. until 5 p.m. on Wednesdays, Nov. 4 and 18, and Dec. 2, at the Oakland ARC office, and Saturday, Nov. 14, Tuesday, Nov. 24, and Thursday, Dec. 3, at the Cumberland chapter house.

This eight-hour course combines adult, child, and infant CPR, AED, and first aid into one entire day of training.

The cost is $40 for new certification and $35 for recertification, and includes a text, CPR kits, a first aid practice kit, and two certification cards.

A first aid class will also be held from 6 until 9 p.m. on Thursday, Nov. 19, at the chapter house in Cumberland.

This three-hour course offers recognition and caring for life-threatening emergencies in adults, such as burns, injuries to muscles, bones, and joints, sudden illnesses, bleeding, and poisonings, as well as heat- and cold-related emergencies.

This course meets OSHA guidelines and is designed to fit the needs of businesses and industries.

The cost is $25 for new certification and $20 for recertification, and includes a text, practice first aid kit, and three-year certifica-tion card.

Registration and payment are required in advance for all courses. For more information or to register, persons may contact health services director Lorri Wharton at 301-722-1760, ext. 105, or lkwharton@allconet.org.

RAM Notes

NATIONAL TEEN SAFETY WEEK

As established by a resolution from Congress, the third week of October is National Teen Driver Safety Week (NTDSW). The driver education department of Southern High School would like to remind teen drivers, parents, and guardians in Garrett County to learn the facts needed to start young drivers off right. The stakes are high. Teen driver crashes are the leading cause of death for young people in the U.S. The focus is to get the facts out to teens and all who care about their safety and the safety of everyone on the roads.

LONGABERGER BINGO

A Longaberger Bingo sponsored by the senior class will be held on Saturday, Oct. 31, at 1 p.m. at the Oakland Elks Lodge. The doors will open at noon. Proceeds will go toward senior class expenses.

FFA CHRISTMAS FRUIT SALE

The Southern High School FFA is conducting its annual Christmas fruit sale. To place an order, persons may contact any FFA member or call 301-334-1580 during school hours. Orders must be received before Friday, Nov. 20. Expected delivery is Tuesday, Dec. 15.

FALL CHORAL CONCERT

The choral students from Northern and Southern high schools will be combining efforts to perform the 4th annual Fall Choral Concert on Thursday, Nov. 5, at 7 p.m. in the SHS cafetorium. The concert will feature music sung by four different choirs: NHS Chorus, NHS Show Choir, SHS Chorus, and SHS Chamber Choir. There will be a wide variety of music presented.

YEARBOOK STAFF REQUESTS PICTURES

The yearbook staff invites students and parents to submit photos for the 2010 yearbook. Those with photos of school and community events and/or students and friends just having fun are encouraged to submit them. The yearbook staff would like to get as many photos as possible to create a "terrific book everyone will want to have." The yearbook staff will review all photos and determine final yearbook content. There will be no guarantee that all submissions can be used in the book. The staff will accept photos on CD, DVD, or memory cards along with printed photographs. To submit photos online, persons should go to the SHS web site www.ga.k12.md.us/schools/sh to upload them.

SENIOR PORTRAIT MAKE-UP DAY

Senior picture make-up day will be held on Wednesday, Nov. 11. Students who were not pictured on the original date and/or those not satisfied with his/her senior portraits will be scheduled this date. Any senior student who is not satisfied with any or all of their portraits should stop by Ms. Zumpano's room to sign up for a retake. Parents can also e-mail Ms. Zumpano at mzumpano@sh.ga.k12.md.us to schedule their son or daughter's portrait retakes.

UNDERCLASSMEN PICTURE MAKE-UP DAY

Underclassmen who missed picture day on Oct. 20 can get their picture taken on Wednesday, Dec. 2. Any underclassmen who was not satisfied with their school pictures can have them retaken on Dec. 2 as well. Students should stop by Ms. Zumpano's room to sign up for a retake. Parents can also e-mail Ms. Zumpano at mzumpano@sh.ga.k12.md.us to schedule their son or daughter's picture retakes.

Deer Park Auto
424 Edgewood Drive, Deer Park, MD 21550
301-334-9321
MARYLAND INSPECTIONS
• CARS & TRUCKS UP TO 10,000 LB GVW
• TRAILERS UP TO 20 FEET IN LENGTH
• MOTORCYCLES & 3 WHEELED VEHICLES
Complete Mechanical Repair
Foreign & Domestic Vehicles
• Major & Minor Mechanical Repairs
• Tune-Ups & Brake Jobs
• Routine Maintenance
• Computerized Diagnostics
• Air Conditioning Service
OPEN Monday – Friday 8:30 am – 4:30 pm Closed Weekends
We Accept Used Car Warranties

Jearbryo's Catering
Small or Large
Let Chef Bryon Bowman with his 30+ yrs. Experience, plan your next party or event!
301-387-7667
www.jearbryos.com

Sunrise Sanitation is going GREEN!
Now offering a full range of recycling services including: Cardboard, Office Paper, Magazines, Newspaper, etc.
Do your part! Don't throw away tomorrow. Recycle Today!
Give us a Call Today!
301-334-6212

Need to SAVE on Auto Insurance?
american insurance center
Call Me!
Kendra T. Simpson, Agent
Representing ERIE® Insurance and other fine companies
2000 Thayer Center, Oakland
301-334-1159

Ready for Winter?
ASK ABOUT QUANTITY DISCOUNTS!
$5.39
Winter Melt De-Icer with Halite
50 pounds. Natural mineral rock salt. Small crystals melt on contact and large crystals provide longevity. Crystals provide traction. Cost effective. No oily residue
$6.49
Jiffy Melt De-Icer
40 pounds. Special blend of magnesium chloride and sodium chloride for fast action. Allows for lower application rates. No oily residue. Melts faster than rock salt. 11300158
$18.99
Excel 50 Chloride Pellets
50 pounds. Melts ice faster than blended de-icers or rock salt. With proper use it's safe for concrete and vegetation, no tracking. 11505308
DELIVERY AVAILABLE!
SOUTHERN STATES
Brands you trust. People who know.
OAKLAND COOPERATIVE
1862 Maryland Hwy.
Mtn. Lake Park, MD
301-334-3121
Prices good through 11/15/2009

RAILEY REALTY 301-387-2000
#1 in Garrett County
OPEN HOUSE
SATURDAY & SUNDAY
11:00 AM - 5:00 PM
CREEKSIDE CONDOS
Lake Front Luxury Living. Nemith Built. $695,000
Call Office for Directions.
SOUTHERN HOMES
ELEGANT HOME W/VIEWS
2 Bedroom home with 18 acres of great views!
GA7027763R $985,000
BEST OF BOTH WORLDS!
One level 3 Bedroom home overlooking Meadow Lake.
GA6985981R $589,000
VINTAGE BEAUTY
Classical custom designed home in peaceful setting.
GA6740825R $319,000
NORTHERN HOMES
35 ACRE HORSE FARM
Indoor Arena, Barn, Pastures, Trails, 4 bedroom Colonial.
GA7139444R $850,000
COMMERCIAL/RESIDENCE
3 Bedroom home on 4.7acres with 800' of frontage on Rt. 219.
GA6858164R $329,000
COUNTRY TIME
A great place for you & your horses on 7.5 +/- acre.
GA7183727R $288,900
Ask Us About Available TAX CREDITS* on Your Home Purchase!
* American Recovery & Reinvestment Act of 2009. $8,000 maximum credit. All principal residences eligible. Purchases must be made between 1/1/09 & 12/31/09
HIGHLAND ESTATES
Beautiful 4 bedroom home with 2 car attached garage
GA7154957R $299,900
PRIVATE GETAWAY
An affordable 3 Bedroom, 2 Bath home in the Highlands.
GA6973866R $220,000
GARRETT HIGHWAY
2 bedroom, 1 bath farm house with 1 car garage.
GA4962311R $259,900
HEART OF ACCIDENT
Well maintained Accident home close to schools.
GA7034260R $99,000
OAKLAND ORIGINAL!
Beautifully renovated home on a quiet street!
GA7158131R $145,500
GREAT STARTER!
3 Bedroom/1 Bath lr, dr, side/back yard, garage, oil heat
GA6968173R $89,900
SOUTHERN LOTS
OUTDOOR ENTHUSIASTS
Ready to build 14 acre lot Youghiogheny Mtn. Resort.
GA6707938R $99,000
GREAT PROPERTY!
Nice 18.57 Acre lot.
GA6868921R $99,000
BACKBONE DRIVE LOT
Plenty of room for that cabin in the woods. 7.72 Acres
GA6873596R $52,000
PLEASANT VALLEY AREA
Private wooded 1.5 acre lot, Pleasant Valley Area.
GA6665867R $29,900
GREAT LOCATION!
0.67 acres convenient to DCL, Swallow falls & Oakland.
GA6684064R $29,000
GREAT GET-AWAY
Lot #15, Section 4, Block A. Perked and site plan.
GA6892026R $18,900
NORTHERN LOTS
131 ACRES 90% WOODS
131+/- Acres 90% woods. North of Friendsville.
GA7100496R $495,000
126.43 ACRES!
126.43 acre wooded lot, with a pond.
GA6951793R $489,000
HIDE N SEEK
Great get away with river frontage and privacy
GA6858324R $285,000
PRIVATE WOODED LOT
Private wooded lot for the outdoors person.
GA5441328R $69,900
VIEWS GALORE!
Great location with mountain views ready to build.
GA6889923R $68,852
GREAT LOCATION
1+ partially wooded acre on Accident-Friendsville Road.
GA6850895R $65,000
Search for over 750+ listings online at
www.deepcreek.com
301-387-2000 RAILEY REALTY

West Virginia

News from Preston, Tucker, Grant and Mineral Counties.

AURORA/EGLON

MTN. LIONS SAUSAGE SALE

Planning for the Nov. 21 buckwheat dinner is underway, as well as the sausage sale from Mtn. Lions Club members. The whole hog sausage will sell for $2/lb. and orders may be made by calling Mary Stemple at 304-735-5483 or Jo-Ann Helton at 304-735-5832. Orders must be made prior to Nov. 1.

HARVEST HOEDOWN

Aurora Elementary School will hold its fall festival, themed "Harvest Hoedown" on Saturday, Oct. 31, from 4:30 to 8:30 p.m. at the school. Turkey dinners and other goodies will be available. A costume parade with divisions for all ages, a haunted house, and games will be offered for entertainment, as well as a prize booth. A sale of raffle tickets will also be held.

CITRUS FRUIT SALE

Members of the Preston High School FFA are selling boxes of oranges, clementines, tangerines, grapefruit, pineapples, apples, pears, and cheesecake. Area members who are taking orders are Trevor Spaid at 304-735-6454, Jonathon Blamble at 304-735-5022, Ashley Mauldin and Cody Hardesty.

JAMISON CELEBRATES 104TH

Fern Jamison, Bridgeport, formerly of Aurora, will celebrate her 103th birthday on Oct. 28. She recently experienced a fall and is currently at Ruby Memorial Hospital, but cards may be sent to her room at The Heritage, Rt. 1, Box 17 Bridgeport, WV 26330.

OPERATION CHRISTMAS CHILD

Many churches in the area are preparing Christmas boxes to be taken to needy children around the world. Boxes are sent to a different location every year. The Maple Spring Women's Fellowship is inviting you to prepare one of these boxes to be added to the church shipment. Boxes should be plastic shoe boxes and are due prior to Nov. 1.

Items should be specifically for a boy or girl in age ranges of 2 to 4, 5 to 9, or 10 to 14. Boxes should include basic clothing, personal hygiene items, school supplies, candies, and/or toys. It is asked that no war related toys be included, as well as nothing liquid or breakable, no medications, used items, or perishable items. It is recommended that a photo of oneself and/or a note be included and at least one special toy.

For more information or to arrange for a pick-up, persons may contact Jennifer Harsh at 304-735-6477. Boxes should be collected no later than Nov. 1.

CLASS OF '68 REUNITES

The Aurora High School class of 1968 recently held a reunion, where they enjoyed a dinner at the Aurora Fire Hall. A total of 16 members were in attendance, as well as the class sponsor, Martha Bolyard. Those present were Shirley (Beckman) and Guy Lipscomb, Eglon; Carolyn (Evans) Baumgardner and Robert Sypolt, Kingwood; Judy (Fike) and Frank Riley, Luray, Va.; Robert and Venice Fint, Old Fields; Sylvia (Funk) and Jim Sypolt, Terra Alta; Robert and Bonnie Harsh, Aurora; Wade and Mary Harsh, Eglon, Carol (Martin) and Jack Everly, Kingwood; Retha (Moats) Johnson, Horse Shoe Run; Doris (Parks) Crawford, Burke, Va.; Barbara (Rinehart) and "Woody" Williams, Aurora; David Shahan and daughter Michelle, Horse Shoe Run; Barbara (Slaubaugh) and Donnie Evans, Leadmine; Gary and Mary Stemple, Aurora; Doyne and Bonnie Teets, Winchester, Va.; Leland and Ardis "Sandy" Teets, Eglon; and guest Robert Rodeheaver. Classmates decided to have another reunion in three years instead of the usual five-year period.

Remembrance of three class members who have passed away since the last reunion was made part of the evening. They were Sandra Roth Hauser, Carl W. Unger, and Bonita Kitzmiller Rodeheaver.

MAPLE SPRING CHURCH

Maple Spring Church of the Brethren held a birthday spaghetti dinner for all, concluding with singing Happy Birthday to everyone. Cake and ice cream were served.

ACCIDENT CEMETERY

The officers of Accident Cemetery, Horse Shoe Run, are requesting that all decorations be removed from graves by Nov. 1 They are usually carried away in winter weather and become a community nuisance.

DEATH

About a week following a severe burns to her body, Susan Hahn, 53, died on Monday, Oct. 12, 2009, at the hospital she was admitted to for treatment. She lived in her parents' Ashland, Ky., home. She had been diagnosed with Alzheimer's several years ago. Her mother was not injured and her father was in a nursing home with Alzheimer's as well. She is survived by her parents, Charles and Bonnie Hauser Douglas; one son, Michael Hahn; one brother, Charles Lee and Betty Douglas; and two nephews. Her body was cremated.

PERSONAL

Sabrina Harsh, youngest daughter of Doyle and Cathy Harsh, Eglon, was able to return last Wednesday to her home in Eglon after undergoing emergency surgery in Pittsburgh this month.

David and Delores Stemple, Aurora, took a recent visit through southern West Virginia to become more familiar with the state. During the days they were gone, they visited with David's sister, Wanda Melton, Buffalo, N.Y. They also visited the Farm Museum near Huntington.

Silas Kirk, Fairmont, will have a pacemaker inserted this week. He is the father of Clara Spaid, Eglon.

PUPPET MINISTRY TO PRESENT SERVICE – The Happy Hands for Christ Ministry Team from Glade Mennonite Church will present a puppet ministry worship service titled "God of Wonders" this Sunday, Oct. 25, at 6 p.m. at Faith United Methodist Church, Cranesville Road, Terra Alta. Pictured, left to right, in the front row are Karen Maust, Ashley Brenneman,' and Trina Siegrist. Middle row: Mike Brenneman, Karl Maust, and Brenda Brenneman. Back row: Carla Cumberworth, Miranda Martin, Laila Martin, Johnny Martin, Nicole Opel, Marci Brenneman, Barry Halteman, Glenda Halteman, Rose Opel and Roy Newcomer.

Youth Revival Scheduled At Corinth Church

A youth revival will be held from Sunday, Nov. 1, through Wednesday, Nov. 4 at Pentecostal Holiness Church of Corinth. Services will be held at 6 p.m. on Sunday and at 7 p.m. the following evenings.

The event theme is "Greater is He That is in Me," and will feature drama, speakers, praise, and worship.

The revival is sponsored by the church's Vertical Ascent Youth Group. Pastors Paul and Cathy Snyder and youth pastors Joel and Tracy Park invite all local youth to attend.

For more information, persons may call 301-533-0551, e-mail vascent@-hotmail.com, or visit vascentonline.com.

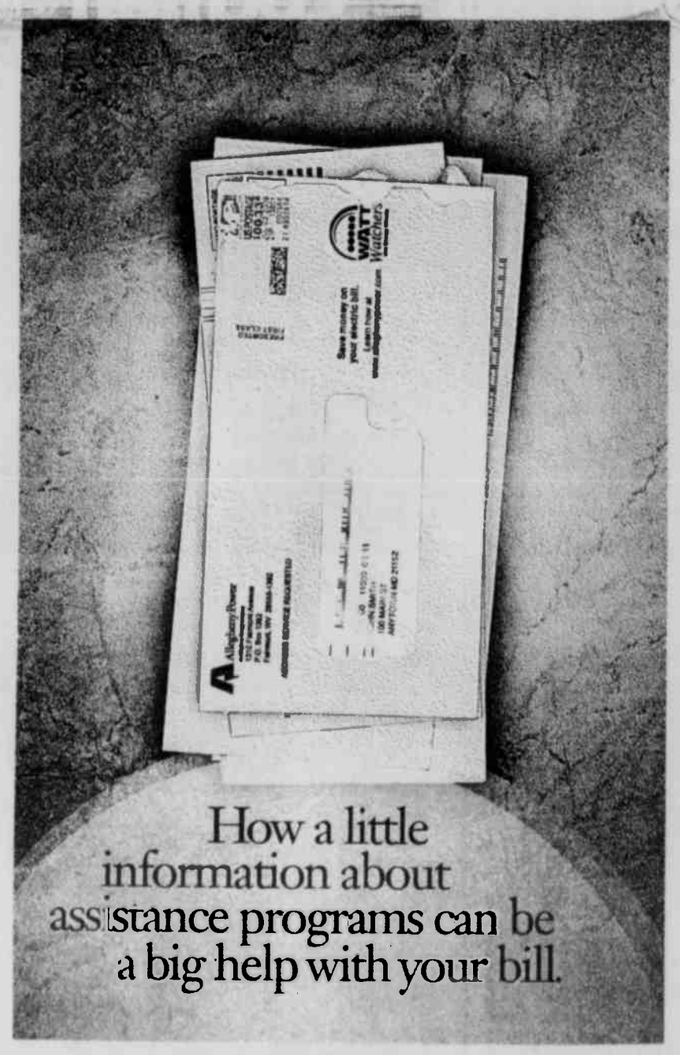

It's not always easy to make ends meet. That's why we are committed to helping you get assistance with your electric bills as prices start to rise. We'll give you tips on saving energy and money, and connect you with a wide array of programs. For a little advice that can make a big difference, call 1-877-928-8928 or visit alleghenypower.com.

WATT Watchers Use Energy Wisely

A few programs that can help:
- Electric Universal Service Program (EUSP)
- Universal Service Protection Program (USPP)

These programs support the EmPOWER Maryland Energy Efficiency Act.

Allegheny Power

Veterans Day Breakfast Slated In Arthurdale

A Veterans Day breakfast will be held at the Arthurdale Heritage Center hall on Sunday, Nov. 8, from 10 a.m. to 2 p.m.

The menu to be offered will be scrambled eggs, sausage links, biscuits, gravy, fruit, french toast, coffee and tea. Veterans' meals will cost $5, other adult meals will be $7, and children's (age 10 and under) meals will be $4. Parking is free.

This event is part of the yearlong 75th anniversary celebration by Arthurdale Heritage to commemorate the founding of Arthurdale, the nation's first New Deal substance homestead community, by the federal government.

The Arthurdale Heritage Center is located on Rt. 92 in Preston County.

PUBLIC NOTICES

IN THE CIRCUIT COURT FOR GARRETT COUNTY, MARYLAND
Case No. 11-C-09-11117
Jacob Geesing, et al.
4520 East West Highway
Suite 200
Bethesda, MD 20814
Substitute Trustees
Plaintiffs
vs
Vicki L. Kight
Ronald Kight
700 M Street
Oakland, MD 21550
Defendants

NOTICE

Notice is hereby given this 5th day of October 2009, by the Circuit Court for Garrett County, Mryland, that the sale of the property in these proceedings and described as 700 M Street, Oakland, MD 21550, made and reported by Jacob Geesing, Substitute Trustee, will be RATIFIED AND CONFIRMED, unless cause to the contrary thereof be shown on or before the 4th day of November 2009, provided a copy of this NOTICE be inserted in some daily newspaper printed in said County, once in each of three successive weeks before the 23rd day of October 2009.

The report states the purchase price at the Foreclosure to be $86,000.00.

Sondra R. Buckel, Clerk,
Circuit Court for
Garrett County, Maryland

10/8-22(3)

IN THE CIRCUIT COURT FOR GARRETT COUNTY, MARYLAND
Hon. James L. Sherbin
Civil No. 11-C-09-011200
Craig Ingram
322 East Alder Street
Oakland, MD 21550
Substitute Trustee
Plaintiff
vs.
Paul W. Greene
291 Scotts Glen
Glen Burnie, MD 21061
and
Michael S. Smith
7850 Cindy Drive
Glen Burnie, MD 21061
Defendants

NOTICE

It Is Ordered this 6th day of October 2009, by the Circuit Court for Garrett County, Maryland, in Equity, that the sale of the property mentioned in these proceedings as made and reported by Craig ingram, Substitute Trustee, be ratified and confirmed unless cause to the contrary thereof be shown on or before the 5th day of November 2009, provided that a copy of this Order be inserted in some newspaper published in Garrett County, Maryland, once in each of three successive weeks before the 30th day of October 2009.

The report stated the amount of sale to be $50,000.00.

Sondra R. Buckel, Clerk

10/15-29(3)

MARYLAND DEPARTMENT OF THE ENVIRONMENT
WATER MANAGEMENT ADMINISTRATION

NOTICE OF TENTATIVE DETERMINATION

Garrett County

Application for State Discharge Permit 08-DP-1471, NPDES Permit MD0055743:

Maryland Department of Natural Resources, Fisheries Service, Tawes State Office Building, Annapolis, MD 21401, submitted an application for renewal of a permit to discharge an average of 1,500,000 gallons per day of raceway and pond overflow from a fish rearing facility, located at 956 Fish Hatchery Rd., near Accident, MD, to Bear Creek (Use III-P).

The Department proposes to reissue the permit with the following limitations: Total suspended solids (10 lb/day monthly average, 17.5 lb/day daily maximum, 8,200 lbs/yr annual maximum, and 60 mg/l daily maximum). Monitoring for total nitrogen and phosphorus will also be required. The suspended solids limits are consistent with the total maximum daily load for sediment for the Youghiogheny Watershed (TMDL approved 2/21/07).

A public hearing on the tentative determination will be scheduled if a written request is received by **November 12, 2009**. The request should be sent to the **Maryland Department of the Environment, Water Management Administration, 1800 Washington Blvd., Baltimore, Maryland 21230-1708 Attn.: Mr. Michael Richardson, Acting Chief, Industrial and General Discharge Permits Division** and must include the name, address and telephone number (home and work) of the person making the request, the name of any other party whom the person making the request may represent, and the name of the facility and permit number. Failure to request a hearing by **November 12, 2009** will constitute a waiver of the right to a public hearing on the tentative determination.

Written comments concerning the tentative determination will be considered in the preparation of a final determination if submitted to the Department, to the attention of Mr. Richardson at the above address, on or before **November 23, 2009**. Any hearing-impaired person who requests a hearing may also request an interpreter at the hearing by contacting Mr. Richardson at 410-537-3323 or 800-633-6101 by written request to the above address at least ten working days prior to the scheduled hearing date.

information supporting the tentative determination, including the draft permit and fact sheet may be reviewed by contacting Mr. Richardson at the above telephone number to make an appointment or by written request to Mr. Richardson at the above address. Copies of documents may be obtained at a cost of $0.36 per page.

10/22-29(2)

PUBLIC NOTICES

TRUSTEE'S SALE
OF IMPROVED RESIDENTIAL REAL ESTATE
166 Round Glade Rd., Oakland, MD

Under and by virtue of a Judgment of the Circuit Court for Garrett County, Maryland, passed on August 27, 2009, in the proceedings No. 11-C-08-010606-DA, Civil Action in said Court, wherein Stephanie Stephens is the Plaintiff and Bradley Ray Stephens is the Defendant, the undersigned, being authorized and directed to sell the property hereinafter described, does hereby give notice that on

November 6, 2009, at the hour of 3:00 p.m.

at the Alder Street entrance of the Garrett County Court House, Oakland, Maryland, I will offer for sale at public auction to the highest bidder the following property, all of that piece or parcel of land situate in Election District 14 Garrett County, Maryland, containing 60.52 acres, more or less, believed to be improved by a 1,664 sq. ft residence, known as 166 Round Glade Rd., Oakland, MD, being the same as conveyed in deeds from Robert S. Stockslager, Trustee of the James H. Donovan, et al Trust dated March 1, 1999, and January 4, 2006, and recorded in Liber No. 765, folio 666, and Liber 1185, Folio 128, respectively, among the Land Records of Garrett County, Maryland. The land is Parcel 637 on Tax Map 57.

Terms of Sale: Deposit of FIFTEEN THOUSAND DOLLARS ($15,000.00) shall be paid at sale, balance at settlement, which shall be within fifteen days after final ratification of sale, time being of the essence. Both payments shall be cash, certified or cashier's check. Sale is subject to all recorded restrictions, covenants and encumbrances. If purchaser fails to settle within 15 days of sale ratification, property shall be re-sold at purchaser's risk and expense. Taxes and public charges to be adjusted to sale date and assumed thereafter by purchaser. All documentary stamps and transfer taxes shall be borne by purchaser. Property will be sold in "as is" condition without warranty as to accuracy of information furnished by Trustee. The Trustee reserves the right to reject any and all bids.

For further information, call the undersigned trustee:

M. ELIZABETH GEORG
322 Alder Street
Oakland, MD 21550
301-334-3724

10/22-11/5(3)

TRUSTEE'S SALE

Trustee's Sale of valuable fee simple property improved by premises known as **2391 STEYER MINE ROAD, Oakland, MD 21550**. By virtue of the power and authority contained in a Deed of Trust from **CLEMENT B. HARDESTY**, dated July 23, 2007, and recorded in Liber 1321 at Page 0747 among the land records of the COUNTY OF GARRETT, in the original principal amount of $48,000.00 with an interest rate of 7%. Upon default and request for sale, the undersigned trustees will offor for sale at public auction at the front of the Courthouse for the COUNTY OF GARRETT, 203 S. 4th Street, Oakland, MD, on **November 11, 2009 at 5:00 p.m.**, all that property described in said Deed of Trust including but not limited to:

All that parcel of land situate in Election District No. 16, Garrett County, Maryland, in the vicinity of Tasker's corners, lying along the Northwest side of the County Poad, and being part of Military Lot No. 378 and part of Military Lot No. 379, which is described as follows:

Beginning at a stone standing in the Northwest margin of the County Road, said stone being in the West line of Military Lot No. 378, and standing South 285.0 feet from the Northwest corner of Military Lot No. 378, and running thence from said beginning stone, two courses with the Northwest margin of the County Road, South 31° 26' West 227.10 feet; South 36° 14' West 266.10 feet to a stake, thence North 29° 10' East 257.50 feet to a stake, thence North 20° 03' East 342.00 feet to a stake, thence with the South margin of the old County Road, North 87° 58' East 149.50 feet to a stake in the Northwest margin of the County Road, thence with the Northwest margin of the County Road, South 39° 06' West 183.30 feet to the beginning, containing seventy-one hundredths (0.71) of an acre, more or less.

Said property is in fee simple and is improved by a dwelling and is sold in "as is condition" and subject to all superior covenants, conditions, liens, restrictions, easement, rights-of-way, as may affect same, if any.

TERMS OF SALE: A deposit of $4,800.00 cash or certified funds shall be required at the time of sale. The balance of the purchase price with interest at 7% per annum from the date of sale to the date of payment will be paid within TEN DAYS after the final ratification of the sale. Adjustments on all taxes, public charges and special or regular assessments will be made as of the date of sale and thereafter assumed by purchaser. If applicable, condominium and/or homeowner association dues and assessments that may become due after the time of sale will be the responsibility of the purchaser. Title examination, conveyancing, state revenue stamps, transfer taxes, title insurance, and all other costs incident to settlement are to be paid by the purchaser. Time is of the essence for the purchaser, otherwise the deposit will be forfeited and the property may be resold at risk and costs of the defaulting purchaser. If the sale is not ratified or if the Substitute Trustees are unable to convey marketable title in accord with these terms of sale, the purchaser's only remedy is return of the deposit. Trustee's File No. 09-159509P, 11-C-09-011159 LOAN TYPE = Conventional.

John S. Burson, William M. Savage, Gregory N. Britto, Jason Murphy, Kristine D. Brown and Erik W. Yoder,
Substitute Trustees
SHAPIRO & BURSON, LLP
13135 LEE JACKSON HWY., SUITE 201
FAIRFAX, VA 22033
410-769-9797

Harvey West Auctioneers
300 E. Joppa Rd.
Hampton Plaza - Suite 1103
Baltimore, MD 21286
www.hwestauctions.com
410-769-9797

10/22-11/5(3)

Friedman & MacFadyen, Solicitors
210 E. Redwood Street
Baltimore, Maryland 21202
410-685-1763

SUBSTITUTE TRUSTEES' SALE
OF IMPROVED REAL PROPERTY
5100 HUTTON ROAD
OAKLAND, MD 21550

Under a power of sale contained in a certain Deed of Trust from Paul J. Schroyer, Sr., dated December 20, 2004, and recorded in Liber 1088, folio 59 among the Land Records of Garrett Co., MD, default having occurred under the terms thereof, the Sub. Trustees will sell at public auction at the Circuit Court for Garrett Co., located at 203 S. 4th St., Oakland, MD at the East Alder St. entrance, on

NOVEMBER 2, 2009, AT 11:00 A.M.

ALL THAT FEE-SIMPLE LOT OF GROUND AND THE IMPROVEMENTS THEREON situated in Garrett Co., MD and more fully described in the aforesaid Deed of Trust. The property is improved by a dwelling.

The property will be sold in an "as is" condition and subject to conditions, restrictions and agreements of record affecting the same, if any and with no warranty of any kind.

Terms of Sale: A deposit of $4,500 by cash, or certified check. Balance of the purchase price to be paid in cash within ten days of final ratification of sale by the Circuit Court for Garrett Co. Interest to be paid on the unpaid purchase money at the rate pursuant to the Deed of Trust Note from the date of sale to the date funds are received in the office of the Sub. Trustees. If the purchaser fails to go to settlement within ten days of the ratification, the deposit shall be forfeited to the Sub. Trustees and all of the expenses of this sale (including attorney fees and full commission on the gross sale price of the sale) shall be charged against and paid out of the forfeited deposit. Purchaser(s) acknowledge the obligation to settle within ten days of ratification of the foreclosure sale. In the event that settlement does not occur within ten days, the purchaser(s) shall be in default. Upoh such default, Sub. Trustees shall file a Motion and Order to resell the property at the risk and expense of the defaulting purchaser(s). Purchaser(s) hereby consent to entry of such resale order without further notice. The defaulting purchaser(s) shall not be entitled to any surplus proceeds or profits resulting from any resale of the property. In the event settlement is delayed for any reason, including, but not limited to, exceptions to the sale, bankruptcy filings by interested parties, court administration of the foreclosure or unknown title defects, there shall be no abatement of interest. Taxes, ground rent, water and all public charges including electrical, sanitation and/or metropolitan distnct charges, if applicable, are to be adjusted for the current year to the date of sale and assumed thereafter by the purchaser. The purchaser is responsible for any amount in excess of $250.00 of outstanding water bills, if any, incurred prior to date of sale. Cost of all documentary stamps, transfer taxes and settlement expenses shall be borne by the purchaser. Purchaser shall be responsible for obtaining physical possession of the property. Purchaser assumes the nsk of loss or damage to the property from the date of sale forward. If the Sub. Trustees are unable to convey good and marketable title, the purchaser's sole remedy in law and equity shall be limited to a refund of the deposit. Purchaser agrees to pay $295.00 at settlement to seller's attorney for review of the settlement documents. (Matter #544698)

Kenneth J. MacFadyen, James J. Loftus, Lisa Blades, Minam S. Fuchs, Jeff Huston, Sub. Trustees

10/15-29(3)

PUBLIC NOTICES | PUBLIC NOTICES | PUBLIC NOTICES | PUBLIC NOTICES | PUBLIC NOTICES | PUBLIC NOTICES | PUBLIC NOTICES | PUBLIC NOTICES

REMINDER

All legal advertisements and public auctions submitted for publication in *The Republican* are required to be emailed (preferred) or typed and delivered to our office prior to the deadline. No faxed copies will be accepted unless arrangements are made in advance. **PLEASE: NO ALL CAPS!**

The email address is **advertising@therepublicannews.com**

The mailing address is: ***The Republican*, P.O. Box 326, Oakland, MD 21550.**

The deadline for advertising is 5 p.m. on Tuesday prior to the Thursday publication.

Thank you for your cooperation.

PUBLIC NOTICE

Notice is hereby given that the following vessel has, for over 180 days, been on the property of Deep Creek Marina, 2010 Deep Creek Drive, McHenry, MD 21541, and phone number 301-387-6977.

The vessel is described as: 1991 24' Harris Sunliner pontoon. The hull identification number is HAMP9832G091 and the vessel is blue. The owners are Tom and Ann Philips, 302 Castle Shannon BLVD, Pittsburgh, PA 15234.

Application for title will be made in accordance with Section 8-722 of the Annotated Code of Maryland, Natural Resources Article if the vessel is not claimed and removed from the above property within 30 days of this notice. 10/1-22(4)

NOTICE

Notice is hereby given that the following named person has filed an application with the Board of License Commissioners of Garrett County for a Special Class "C" 2-day Beer, Wine & Liquor License, as provided by Article 2B of the Annotated Code of Maryland, to be used on November 7, 2009.

Name of applicant and location are as follows: Applicant, Knights of Columbus #1771, John Toston; Address: Knights of Columbus #1771, 208 South 4th Street, Oakland, Maryland 21550; Location: St. Peter's Parish Hall.

Notice is hereby given that a hearing on said application will be held on November 5, 2009, at 9:30 a.m. in the General Services Conference Room 105 of the Frederick A. Thayer III Courthouse, 313 East Alder Street, Oakland, Maryland.

Date of publication: October 22, 2009.

By Order of the Board
of License Commissioners
of Garrett County
Thomas A. Gearhart
10/22 Chairperson

NOTICE OF JUDICIAL PROBATE
Estate No. 11347

In the Orphans' Court (or before the Register of Wills) for Garrett County, MD, in the estate of:

MAUREEN Y. BOBO

To all persons interested in the above estate:

You are hereby notified that a petition has been filed by Rita L. Watson, Register of Wills for Garrett County, Maryland, for judicial probate of the will dated August 18, 1983, and for the appointment of a personal representative. A hearing will be held at Orphans' Court, Room 103, Oakland, MD 21550, on November 10, 2009, at 10:30 a.m.

This hearing may be transferred or postponed to a subsequent time. Further information may be obtained by reviewing the estate file in the office of the Register of Wills.

Newspaper designated by personal representative: *The Republican*.

Publication Date: October 22, 2009.

Rita L. Watson
Register of Wills
Room 103 Courthouse
313 E. Alder Street
Oakland, MD 21550
10/22 29(2) Phone: 301-334-1999

NOTICE OF APPOINTMENT
NOTICE TO CREDITORS
NOTICE TO UNKNOWN HEIRS
Estate No. 11340

TO ALL PERSONS INTERESTED IN THE ESTATE OF:
MARY ALICE WERTMAN

Notice is given that First United Bank & Trust, P.O. Box 126, McHenry, MD 21541, was on October 9, 2009, appointed personal representative of the estate of Mary Alice Wertman, who died on August 27, 2009, with a will.

Further information can be obtained by reviewing the estate file in the office of the Register of Wills or by contacting the personal representative or the attorney.

All persons having any objection to the appointment (or to the probate of the decedent's will) shall file their objections with the Register of Wills on or before the 9th day of April 2010.

Any person having a claim against the decedent must present the claim to the undersigned personal representative or file it with the Register of Wills with a copy to the undersigned on or before the earlier of the following dates:

(1) Six months from the date of the decedent's death, except if the decedent died before October 1, 1992, nine months from the date of the decedent's death; or

(2) Two months after the personal representative mails or otherwise delivers to the creditor a copy of this published notice or other written notice, notifying the creditor that the claim will be barred unless the creditor presents the claims within two months from the mailing or other delivery of the notice. A claim not presented or filed on or before that date, or any extension provided by law, is unenforceable thereafter. Claim forms may be obtained from the Register of Wills.

Name of newspaper designated by personal representative: *The Republican*.

Date of Publication: October 15, 2009.

First United Bank & Trust
Heather M. Broadwater
Senior Trust Administrator
Personal Representative
Rita L. Watson
Garrett County
Register of Wills
Room 103 Courthouse
313 E. Alder St.
1015-29(3) Oakland, MD 21550

PUBLIC NOTICE

The Friendsville Zoning Appeals Board will conduct a public hearing on November 9, 2009, at 7:00 p.m., in the Friendsville Town Hall. The Board will review an application made by Eric and D. Lynne Martin for a Variance from the terms of the Ordinance as it pertains to the size of signs. The property is zoned as Town Center, and the aggregate area of all signs attached to or printed on a building shall not exceed 10% of the area of the building face to which they are attached or painted. The property is located at 276 Maple Street. All interested persons are invited to attend this meeting.

Deborah A. Carpenter
Friendsville Zoning
10/22-29(2) Administrator

REQUEST FOR PROPOSALS

The Town of Grantsville, Maryland ("Grantsville"), requests proposals for professional engineering services for the extension of two water lines.

A proposal package may be obtained by contacting Robin Jones, 301-895-3144, or may be picked up at Grantsville's town office, 171 Hill Street, Grantsville, MD 21536, Monday through Friday, 8:30 a.m. to 4:00 p.m.

All proposals shall be submitted to Grantsville no later than 4:00 p.m. on November 13, 2009.

Grantsville intends to make a qualifications-based selection.

Grantsville reserves the right to accept or reject any or all proposals, to re-advertise for proposals, and to waive any informality in the proposal process.

All qualified proposers will receive consideration without regard to race, color, religious creed, ancestry, national origin, age, or gender.

By Order of the
Mayor and Council
and Robin Jones,
Clerk/Treasurer
The Town of Grantsville
10/22-29(2)

PUBLIC AUCTION

Surplus Trucks, Vehicles, Equipment & Parts

Saturday, Oct. 24, 10 a.m.

GARRETT COUNTY ROADS DEPARTMENT
375 FRANCIS SANDERS LANE
OAKLAND, MARYLAND 21550

2002, 2003 & 2004 Ford Crown Victorias, 2000 Dodge Dakota, 1998 Dodge Durango, 2003 Chevrolet S10 Crew Cab, 1998 Chevrolet S10, 1996 Ford F350, 1995 Ford Bronco, 1995 Ford F150, 1995 Chevrolet K 2500 w/plow, 1995 GMC Crew Cab 3500, 1983 Dodge 250 Van, 1989 Freightliner Tandem, Gasboy gas & fuel pumps, steam jenny, bolts & nuts, water buffalo, 3pt. hitch generator, Mack/Freightliner parts, plastic gas cans, bulbs, airless sprayer, sand blaster, mailbox, TVs, storage cabinets, HD winch, plus many other items too numerous to mention.

Terms: Cash or approved funds. 2.5% buyer's premium.

HENLINE AUCTION SALES
TOM HENLINE
301-334-4888
www.henlineauctions.com
10/15-22(2)

AUCTION

SECURED CREDITOR'S AUCTION

Petersburg, W.Va.
ON-SITE
Thursday, Nov. 19, 9 a.m.

Including: **Articulated end dumps, track dozers and loaders, dirt compactors, hydraulic excavators, loader backhoes, rubber tire loaders, motor graders, skid loaders and forklifts, air compressors, light towers, road tractors, dump trucks, support trucks, trailers of all descriptions, pickups, ATVs, boring machines, parts machines, all types of large and small support equipment.**

We are currently adding equipment and trucks to this auction.... Let us show you how we can market your equipment and trucks to maximize the price that you receive at the auction. Whether you have one piece of equipment or a complete fleet, contact us now for further information. Certainly these are not times for idle equipment to tie up your cash flow. Call us today! Early consignments will receive maximum advertising coverage!

For further information, please call 301-739-0538, or email us at info@CochranAuctions.com.
(WV423)

J.G. Cochran
Professional Auctioneers Since 1972
301.739.0538 • CochranAuctions.com

QUARRICK EQUIPMENT & AUCTIONS

Rt. 119 Gallatin Ave. Exit west on Bute Rd.
2¼ miles on right.
Open daily for business. Tractor & equipment sales.
Auction service available.

Consignment auctions of farm tractors, equipment, light industrial, lawn & garden, tools & more the *first Thursday of every month*. Consignments welcome! Doing business for 18 years. Visit our web site for lists & pictures @ www.quarrickauction.com.

Tony Quarrick & Sons
166 Quarrick Rd.
Uniontown, PA
724-439-1621

QUARRICK AUCTIONS

Valuable Land Auction

Friday, Oct. 30, 1 p.m.
Over 450 Acres
Cumberland, Maryland

Directions: From I-68 take EXIT 40 toward US-220-TRUCK S., 0.6 mi. Turn LEFT onto MD-53 S/WINCHESTER RD., SW. 2.7 mi. Turn RIGHT onto US-220. 0.3 mi Turn RIGHT onto LONE OAK RD., 0.3 mi. Turn LEFT onto BRANT RD. Watch for the "Joe R. Pyle Auction" Signs.

Build your dream home or Hunting Camp!

Parcel #1: 20.48 Acres. Access from Running Bear Lane. Passed Perc Test.
Parcel #2: 67.85 Acres, Stream Runs through Property. Access from Running Bear Lane. Passed Perc Test
Parcel #3: 105.31 Acres. Access from Teepee Lane. Passed Perc Test
Parcel #4: 153.13 Acres. Access from Teepee Lane. Passed Perc Test
Parcel #5: 123+/- Acres. Access from Craddock Road. Hunting Ground.

Joe R. Pyle Complete Auction Service
888-875-1599

Visit our Website for complete listing and details.
www.joerpyleauctions.com

JOE R. PYLE
10/22-29(2)

PUBLIC AUCTION

Located at Ball Auction Building in Terra Alta, W.Va., 1206 E. State Ave. (13 miles from Oakland, Md., 25 miles SE of Morgantown, W.Va.)

Saturday, Oct. 24, 1 p.m.

Estate Furniture: Bedroom, living room, and dining room furniture. (Check web site for photos.)

New Bedding: Queen, king, and full sets (all major brand names).

New TVs, Cameras, and Electronics: 30 to 35 HDTVs and LCD TVs, digital cameras and camcorders, iPods, and more.

New Household Items and Giftware: 25+ tables full of giftware and household items, 6+ pallets of food items, household items, rugs, dinnerware, giftware, toys, and more.

Estate Smalls: Household items, rugs, kitchenware, glassware, collectibles, fabric, and more.

Catering Items: Servers, warmers, wedding supplies, and more.

Terms: Cash or check. All major credit cards accepted w/5% buyer's premium added.

Refreshments available.

Ball Auction is now accepting consignments and estates. Call us about selling your real estate, family estates, and household items.

Mark Ball, Auctioneer - Lic. 320
Ball Auction Inc.
1206 E. State Ave.
Terra Alta, WV 26764
304-789-6879
Photos online at: www.ballauctioninc.com

Ball Auction, Inc.
Complete Auctioneering Service - Serving Preston County Since 1982
10/22

A MAJOR 3 DAY REGIONAL EQUIPMENT/TRUCK AUCTION
NOVEMBER 5 • 6 & 7

EXIT 35 INTERSTATE 70
LOCATED IN PRIME LOCATION NEAR
HAGERSTOWN • MARYLAND • USA

Cochran Auction Complex

CALL OR VIEW ONLINE

For a free, twelve page brochure on this major auction please contact us or view and print online at CochranAuctions.com

For further information please call
301.739.0538 or 1.800.310.2844 (MD)
Email: info@cochranauctions.com
CochranAuctions.com

J.G. Cochran
Professional Auctioneers Since 1972
301.739.0538 • CochranAuctions.com

LIVING ESTATE AUCTION

Saturday, Oct. 31, 9 a.m.
812 Markleton School Rd.,
Rt. 281 S. of Kingwood, Pa., N. of Ursina, Pa.

'91 Ford pickup truck, GMC pickup truck, '74 Ford F-350 dump truck w/12 ft. bed, welders, air compressors, power tools, small hand tools, reloading equipment, garden tools, large wooden butcher tub, large cast kettle, sausage grinder & stuffer, 2 beehives, sugar keelers & tubs, tool chests & boxes, Ford truck bedliner, fuel tanks, furniture, cherry corner cupboard, old flatwall cupboard, bedroom suite, wooden kitchen set, Damascus treadle sewing machine & cabinet, wooden pews, small household items & collectibles, boxed lots. (Partial listing)

NOTE: Large auction. Bring your trucks! Good food.

Ernest & Dianne Holsopple, Auctioneers
AU001536-L, 1547-L
with Jesse Maust & John Mellott
Visit auctionzip.com, ID#1354 for complete listing
10/22

ESTATE AUCTION

Onsite: 1383 North Preston Highway, Albright, WV
Estate of Kathleen Welch of Albright
WATCH FOR AUCTION SIGNS!
Saturday, Oct. 31, 9:30 a.m.

Tractor - Ford 9N w/finishing mower.

Antiques and Furniture: Two oak bentwood rockers, oak pressback rocker, old sewing rocker, rope bed, oak flower stand, early one-drawer stand, 2 trunks, fancy pressback rocker, oak treadle sewing machine, square oak table, fancy square oak flower stand, fancy Victorian stand, dome trunk, color TV, bookshelf, wingback chair, night stands, maple bookshelf, blanket chest, walnut chest, oak full bed, 2 pc. fancy Victorian bedroom suite, Queen Anne table w/6 chairs, cherry curio cabinet, brass bed, maple table w/4 chairs, oak office desk w/chair, upright freezer, 5 dr. chest, china cabinet, 2 matching white Hoosier kitchen cabinets, oak wall shelf, early stepback cupboard, marble top coffee table, maple desk, recliner, Victorian chair, sofa.

Collectibles: Baskets, meat grinder, apple peeler, bookends, glass baskets, many stone jars and jugs, JJ Stump and Co. liquor dealers, Cumberland MD jug, Palatine WV stone jar, stone mixing bowls, shaving mirror, vintage shoes, oil lamps, brass bucket, many wall prints, dome clock, leaded glass lamp, many old quilts, mirrors, paperweights, jewelry, rugs, cake stand, Hall mixing bowls, carnival glass, metal lunch pails, a lot of cookware, lanterns, 2 violins, and many more household items.

Tools: Drill press, 30-ton shop press, 34hp drill press, air tools, workbench and vise, socket set, screwdrivers, many hand tools, push mower, 2-wheel cart, wheelbarrow, vise, weedeater, 3 pt. finishing mower, floor jack, battery charger, bench grinder, C clamps, electric welder, 2 riding tractors, and much more.

Terms: Cash or check. All major credit cards accepted w/5% buyer's premium added.

Refreshments available.

Mark Ball, Auctioneer - Lic. 320
Ball Auction Inc.
1206 E. State Ave.
Terra Alta, WV 26764
304-789-6879

Ball Auction, Inc.
Complete Auctioneering Service - Serving Preston County Since 1982
10/22

PUBLIC AUCTION

Notice of Sale
Friday, Oct. 23, 1 p.m.

Will sell to the highest bidder
all contents stored in **Units 42-54 &103** at

JERRY'S SELF STORAGE
Rt. 495
Swanton, MD
10/15-22(2)

Valuable Real Estate Auction

Friday, Oct. 30, 11 a.m.
Known as "Cedar Lake"

Directions: Rt. 46, 7 miles from Keyser, turn onto Susan Fleek Rd., continue 2 miles, property is on Left. Watch for the "Joe R. Pyle Auction" Signs.

Parcel #1: 50 acres subdivided into 33 lots. Road already in place. Well and Septic. 1+ acre lots. All have passed perc test. 2 lots and a modular. Spec built house and lots. 4 vacant Lots. Pre-approved engineering in place.

Parcel #2: 75+/- Acres. 1 mile of Road Frontage. Large Field and Wooded area. Ready to Develop. Permit available to expand pond.

For more info contact Mike Curran at 304-289-3674 or visit www.joerpyleauctions.com.

Joe Pyle Auction Service in conjuction with Curran Auctioneering and Real Estate.

Joe R. Pyle Complete Auction Service
888-875-1599

JOE R. PYLE
10/22-29(2)

LUXURY REAL ESTATE & PERSONAL PROPERTY AUCTION!

1057 Herrington Manor Rd. • Oakland, MD

Saturday, Oct. 31 at 10 a.m.
Fine Luxury at Auction Price

Features of Exquisite Estate: 9-zone Geo-thermal Heating System (Heating and Cooling), Eleven Acre Lake Surrounding an Island with a Large Screened-in Gazebo Equipped with a Fireplace and Bathroom, 136'x90' Barn with 24 Horse Stalls and Indoor Riding Area, Paved Driveway, White Vinyl 5-Rail Illuminated Fence, 2 Central Vacuum Systems, Glazed Brick, Hand-Carved Solid Wood Entry Doors, Marble, Slab Flooring, Spiral Cherry Staircase, Cherry Woodwork Throughout, Indoor Heated Pool, Ceramic Tile in Bathrooms Handpainted in France, Oak Leaf Wallpaper in Living Room, Shower Area Marble Slab on Wall.

Surrounding Acreage will also be offered, Multi-Parcel Acreage Auction:
PARCEL 1: Luxurious 18,000+ Square Foot Home and 40 Acres (Including Pond)
PARCEL 2: 25 Acres Open Pasture Ready to be Developed
PARCEL 3: 34 Acres Open Pasture
PARCEL 4: Barn and 37 Acres 24 Stall Horse Barn
PARCEL 5: Garage with 5 Acres 3 Large Bay Garage with Offices and Restroom
PARCEL 6: 37 Acres (passed perc test)
PARCEL 7: 37 Acres (passed perc test)
PARCEL 8: 45 Acres (passed perc test)
PARCEL 9: 67+/- Acres (passed perc test)
PARCEL 10: 15+/- Acres

Will be Sold as 8 Parcels and Offered as a Whole (passed perc test).

Also to be auctioned: Personal Property to include:

FEATURED ITEM:
An original 1962 Pontiac Starchief 389 cid V8 with a 2-barrel carburetor and a hydra-matic transmission.
LESS THAN 34,000 original miles.

Unique Furniture & Household Items: 100-year-old windows from Cornish Manor, botanical prints, convex mirror, Tumeau mirror, Robert Mondavi wine rack, wall clock, tanning bed, hot tub, Jack Daniels bar & shelve, barrel, stand, electric organ, wooden wine cart, 50-gallon fish tank on oak base with lights.

Antiques & Collectibles: Milk can stamped steffens Ark City, Shell Oil gas pump, train bell, electric guitar signed by James Brown, Gentleman Jack display stand & mirror, Jack Daniels statue.

Farm Equipment: Horse carriage, horse sleigh, Kubota L5450 tractor (1523 hrs.), John Deere skidsteer, John Deere thatcher, skidsteer attachments: backhoe, tracks, auger, and forks, Ford 918H flail mower, John Deere 455 diesel riding lawn mower, walk-behind snowblower.

Sporting Items: Quarter horse buckskin mare, quarter horse grey gelding (AQHA registered), Arctic Cat Pantera EFI snowmobiles, Polaris Ranger 6x6, Honda Fourtrax 300 4-wheeler, Loncin motorcycle, golft carts, go-carts, Alligator-fiberglass, 5-sent slot machine, shuffleboard game table.

Joe R. Pyle
Complete Auction Service
888-875-1599
Visit our website for complete listing and photos.
www.joerpyleauctions.com

JOE R. PYLE
10/22-29(2)

Reaching Over 35,000 Readers In Garrett Co. & Vicinity!

CLASSIFIED ADS

Deadline: Tuesday, 5 PM
Phone: 301-334-3963

PUBLIC NOTICES

VACANCY ANOUNCEMENT
Director of Transportation
Garrett County Board of Education

The Garrett County Board of Education is accepting applications for Director of Transportation.

Applicants must have a Master's Degree in Administration or related area and acceptable successful experience.

Additional information is available on the school system's website at www.ga.k12.md.us.

All applications must be in writing and addressed to Wendell Teets, Superintendent, 40 South Second Street, Oakland, MD 21550.

Deadline for applying is November 4, 2009. 10/22-29(2)

IN THE CIRCUIT COURT FOR GARRETT COUNTY, MARYLAND
Civil No. 11-C-09-011134
Jacob Geesing, et al.
4520 East West Highway
Suite 200
Bethesda, MD 20814
Substitute Trustees
Plaintiffs
vs.
Edna P. Kent
Michael W. Kent
1405 Wheeling Avenue
Oakland, MD 21550
Defendants
NOTICE

Notice is hereby given this 19th day of October 2009, by the Circuit Court for Garrett County, Maryland, that the sale of the property in these proceedings and described as 1405 Wheeling Avenue, Oakland, MD 21550, made and reported by Jacob Geesing, Substitute Trustee, will be RATIFIED AND CONFIRMED, unless cause to the contrary thereof be shown on or before the 18th day of November 2009, provided a copy of this NOTICE be inserted in some daily newspaper printed in said County, once in each of three successive weeks before the 6th day of November 2009.

The report states the purchase price at the Foreclosure sale to be $91,591.79.

Sondra R. Buckel, Clerk
Circuit Court for
Garrett County, Maryland
10/22-11/5(3)

NOTICE OF APPOINTMENT
NOTICE TO CREDITORS
NOTICE TO UNKNOWN HEIRS
Estate No. 11341

TO ALL PERSONS INTERESTED IN THE ESTATE OF:
MARGARET CATHERINE WALLS

Notice is given that Julie K. Swarey, 7606 Mottice Drive, Waynesburg, OH 44688, was on October 13, 2009, appointed personal representative of the estate of Margaret Catherine Walls, who died on October 8, 2009, with a will.

Further information can be obtained by reviewing the estate file in the office of the Register of Wills or by contacting the personal representative or the attorney.

All persons having any objection to the appointment (or to the probate of the decedent's will) shall file their objections with the Register of Wills on or before the 13th day of April 2010.

Any person having a claim against the decedent must present the claim to the undersigned personal representative or file it with the Register of Wills with a copy to the undersigned on or before the earlier of the following dates:

(1) Six months from the date of the decedent's death, except if the decedent died before October 1, 1992, nine months from the date of the decedent's death, or

(2) Two months after the personal representative mails or otherwise delivers to the creditor a copy of this published notice or other written notice, notifying the creditor that the claim will be barred unless the creditor presents the claims within two months from the mailing or other delivery of the notice. A claim not presented or filed on or before that date, or any extension provided by law, is unenforceable thereafter. Claim forms may be obtained from the Register of Wills.

Name of newspaper designated by personal representative: *The Republican*.

Date of Publication: October 22, 2009

Julie K. Swarey
Personal Representative
Rita L. Watson
Garrett County
Register of Wills
Room 103 Courthouse
313 E. Alder St.
Oakland, MD 21550
10/22-11/5(3)

EMPLOYMENT

HELP WANTED – Food service supervisor in charge of 5 restaurants in local area. Great opportunity for Garrett or surrounding county resident. We need a high-energy person with at least 5 years of food service experience. Please send résumé to food service1@comcast.net. 31-4.

HELP WANTED – Garrett College is seeking applications for the position of a maintenance technician II. This position is responsible, under general supervision, for maintenance of college facilities and/or related equipment. This position will be required to perform incidental maintenance or cleaning tasks as necessary. As part of the facilities department staff, this position is also responsible, as necessary, for generalized security of the campus and related college property. Candidate must possess demonstrated skills in electrical, HVAC, plumbing, carpentry and/or equipment repair; ability to read and follow diagrams and blueprints; ability to follow oral and written instructions; knowledge of appropriate safety procedures; ability to measure and make computations pertinent to assigned tasks; ability to work with other skilled personnel; able to work at night, on weekends or alone. Must possess a valid driver's license. A photocopy of the job description is available upon request. Qualifications: HS or equivalent with relevant experience in a building trade or equipment repair required. Hiring Range: $20,216 to $27,882. Position affords excellent benefits package after successful completion of 90-day provisional period. Start Date: As soon as mutually agreeable. Review of applications will begin immediately and continue until a suitable candidate is found. Please send letter of interest, résume and names of three professional references to: Linda Fike, Garrett College, 687 Mosser Road, McHenry, MD 21541. Electronic application packages are encouraged and may be sent to linda.fike@garrettcollege.edu. Should you need assistance with the application process, telephone 301-387-3049 or email to linda.fike@garrettcollege.edu. Garrett College is a tobacco-free campus. Women and minorities are encouraged to apply. EOE. 34-2.

HELP WANTED – Garrett Transit Service, a department of Garrett County Community Action Committee Inc., is accepting applications for a commercial driver. Applicants must have a valid commercial driver license (CDL). Passenger and school bus endorsement required. Must have at least five years driving experience, have an excellent driving record and be able to pass a DOT physical examination. The applicants must be willing to complete basic first aid and CPR training. This position will require evening and weekend hours. The successful applicants must pass a criminal background check. This is a safety sensitive position; therefore, successful applicants will be required to pass a pre-employment drug test and be subject to random drug testing while employed. Also, a copy of a current driving record will be required. Applications will be accepted through Thursday, Nov. 5, 2009, at 4:30 p.m. at the Human Resources Office, Garrett County Community Action Committee Inc., 104 E. Center St., Oakland, MD 21550. Call 301-334-9431 or 888-877-8403. Garrett County Community Action is an Equal Opportunity Employer. 34-2.

HELP WANTED – Start truckin! Receive Class A or B, CDL training at Mountaintop Truck Driving Institute in Grantsville, Md. Within a matter of weeks, graduates are on the road reaping the rewards of the trucking industry. Weekday and weekend courses are available. Government grants, tuition reimbursement, and student loans offered to qualifying individuals for Class A. 301-895-4700 or terry.beachy@garrettcollege.edu. 31-5.

HELP WANTED – Body shop technician for GM new car dealership. Experience required. Good pay, great benefits. 301-334-9494. Ask for Tom Porter. 34-2.

HELP WANTED – Seeking person to baby-sit for 2-yr.-old & sometimes 10-yr.-old in our home (near Eglon, W.Va./Red House, Md.) 2-3 days per week. Nonsmoker. Must supply 3 references and submit to background check (if hired). Can possibly assist with transportation to and/or from our home. Salary negotiable. Serious inquiries only. Please call Dave or Lisa Sypolt @ 304-735-3043 evenings after 5:30 p.m.

HELP WANTED – Carpenter or helper, Oakland area. Must have own transportation. 240-321-4700.

HELP WANTED – Night staff (fill-in). MD Salem Children's Trust, providing residential group home and shelter care services to children in need, is seeking female applicants to work on an as needed basis (when other regular night staff are unable to work), working overnight (11-7) watching over children while others are sleeping. Must be 21, with a high school diploma. Must pass a criminal background & Child Protective Service check, pass a pre-employment physical/TB test. Need to have a valid driver's license & a driving record showing no dangerous and/or unsafe driving. Application deadline is October 31. If interested and qualified, please send letter of interest and résumé to MD Salem Children's Trust, 605 Salem Drive, Frostburg, MD 21532, Attn: Finance/Personnel Director.

CREW LEADER
FOR A 24-HOUR EMERGENCY CONTRACTING COMPANY

Driver's license with a clean driving record a must. Will train right person. Must pass drug screen. Travel required. Mechanical experience a plus. Competitive pay and benefits.

Send resume to: **P.O. Box 35051, Dundalk MD 21222.**

EXPERIENCED CARE PROVIDERS
Evenings & Weekends

Minimum requirement: 1 yr. experience caring for adults. Our clients live at home & need assistance with hygiene, light housekeeping, meal prep., errands. Reliable transportatin & home phone REQUIRED. We check all references & criminal background. Vision/dental & AFLAC ins. avail. EOE

Ask for Jeanette at: 301-334-4949

HIRING
FRONT DESK ASSOCIATE

Must be available nights, weekends, & holidays

Apply in person at
Will O' the Wisp
Contact Rhonda Billings
301-387-5503
for more information

BURGER KING
Burger King is accepting applications for
SHIFT MANAGERS

with management experience at the following MD locations: McHenry, Oakland, Frostburg, and Grantsville. Attractive benefits package, vacations, and competitive wage offered.

Please email your resume to Lori at ltress3_18@yahoo.com or bk1110@bfscompanies.com. EOE
34-1t

CREW LEADER
Loudoun Valley Concrete
Concrete experience necessary.
301-387-8833
34-1tpd

GARRETT COLLEGE
EXPERIENCE. EXPLORE. EXCEL.

PART-TIME
EVENING/WEEKEND MANAGER – RESIDENCE HALLS

RESPONSIBILITIES
- Monitor the Residence halls when on-call (Hours: 4.30 p.m. to 8:30 a.m. M-F and all day Sat/Sun on alternate weekends)
- Answer telephones/assist with public relations
- Provide information and assistance to students as needed
- General clerical duties as assigned
- Enforce all Garrett College residence hall policies
- Report all incidents or concerns to Coordinator of Residence Life
- Maintain neat appearance of common areas
- Report any maintenance problems
- Respond responsibly and promptly to emergencies
- Must live in room provided on campus

MINIMUM QUALIFICATIONS
- Bachelor's Degree required in College Student Personnel, Higher Education, Counseling, Management, Public Administration, Sociology or other related education filed with experience in college or university housing and/or residence life
- General clerical skills
- Good communications skills – Written and Spoken
- Computer knowledge - MS Office
- Pass a background check

COMPENSATION
Room and Board in one of the Residence Halls is provided. $400/month stipend is also provided. Contract is for 10-Month period (August – May). Additional Summer work may be available.

APPLICATION
Position is open until filled. A copy of the job description is available upon request. Interested candidates should send a resume and letter of application by email only to: stacy.miller@garrettcollege.edu

Applications should be addressed to:

Stacy P. Miller, Esq.
Associate Dean of Student Life
Garrett College
687 Mosser Road, McHenry, MD 21541
301-387-3058

Garrett College is an Equal Opportunity Employer
An employment offer may be contingent on completion of a satisfactory criminal background investigation.
33-2tpd

PETS

FOR SALE – CKC English springer spaniel puppies: males $300, females $350. 304-864-4869. 34-3.

SPAY/NEUTER – Can't afford to "fix" your pet? Help is available. Call 301-387-8396 or visit www.garrettpaws.org for information.

FOR SALE – CKC Boston terrier puppies: males $200, females $250. 304-864-4869.

FOR SALE – Standard poodle puppies: black, brown, red. OFA & genetic testing done. Available now. 301-387-4182, 301-501-1818. 34-5.

FOR SALE – CKC Chihuahua puppies. First shots & wormed, ready now. Males $300, females $400. Payments are OK. 304-288-7688. 34-2.

FOR SALE – CKC registered Chihuahua puppies with papers. Male $250, female $300. 301-746-4197.

FOR SALE – Morango pups: happy, beautiful mixed breed pups, raised indoors with 4 young children. First shots given. $50 each. 304-789-5046. 33-3.

FOR SALE – Boxer puppies. Also, King Charles Cavalier puppies. Shots & wormed. 301-334-2893 or 301-616-2893. 32-3.

FOR SALE – ACA pups: mini schnauzer, shih tzu, pug, Lab & silky. Shots, health guaranteed. $150 & up. 301-895-5772. 32-5.

FOR SALE – AKC Great Dane pups. Born 7/25. Shots & wormed. Males & females. Black, merle, harlequin. $300 each. 301-616-7387. 34-1

FOR SALE – Chihuahua puppy. 301-501-6338. 34-2.

FOR SALE – CKC Chinese crested pups, powder puff $350 & hairless $500. 304-864-4869. 34-3.

CRITTER SITTERS – Pet sitting service. All animals, including horses & livestock. 304-789-5046. 34-5.

EMPLOYMENT

HELP WANTED – Part-time housekeeper. Apply within at Comfort Inn in Grantsville. 33-2.

HELP WANTED – Receptionist, part-time position, 25-30 hours per week, Mon.-Fri., which requires light office duties & basic computer skills. Must be a mature, responsible adult with great public relations & grammar skills. Please send résume & references to Box G-33, c/o *The Republican*, P.O. Box 326, Oakland, MD 21550. 33-4.

HELP WANTED – LPNs & aides, F/T & P/T available. Apply in person: Windy Hill Village, Rt. 7, Kingwood. 33-5.

HELP WANTED – Garrett College is seeking candidates for a full-time building systems technician. This position is responsible for assisting the building systems coordinator in the control, repair, preventive maintenance, upgrading and renovation of the college's mechanical, electrical, and HVAC systems. Candidate may be required to perform incidental maintenance or cleaning tasks as necessary. As part of the facilities department staff, this position is also responsible, as necessary, for generalized security of the campus and related college property. Candidates must have a good working knowledge of electrical, plumbing, and HVAC trades. Candidates must be willing and able to work odd hours as necessary; working knowledge of appropriate safety procedures and practices to employ when working on electrical circuits; should be computer literate, and must possess a valid driver's license. A copy of the job description is available upon request. Qualifications: Candidates must possess a high school diploma or equivalent with two (2) years of full-time experience in a plumbing, electrical, or HVAC trade. Hiring Range: $20,216 to $27,882 plus an excellent fringe benefit package available upon successful completion of the ninety-day (90-day) provisional period. Start Date: As soon as mutually agreeable. Review of applications will begin immediately and continue until a suitable candidate is found. Send résumé and list of three work-related supervisors to: Ms. Linda Fike, Director of Personnel, Garrett College, 687 Mosser Road, McHenry, MD 21541. Electronic application packages are encouraged and may be sent to linda.fike@garrettcollege.edu. Should you need assistance with the application process, telephone 301-387-3049 or email linda.fike@garrettcollege.edu. Garrett College is a tobacco-free campus. Minorities and women encouraged to apply. EOE. 34-2.

GARAGE SALES

EXTENDED HOURS
Frl., Oct. 23 'til 7 p.m.
Sat., 8 am - 4 pm
(Former Dodge residence)
MOVING SALE
— Rain or Shine! —
HUNDREDS OF TOOLS,
Household Items, more!
Breakfast & Lunch!
Take Rt. 7 to Sanders St. (turn at E. Preston Floral) to
113 SPRING STREET
TERRA ALTA, WV
Info? Call 304-698-5420

GARAGE SALE – Fri., Sat., Sun., 23rd-25th; 9-5. Good stuff, cheap prices. Lots & lots of items: dishes, furniture, good toys, antiques, grill, pictures, clean hamster cage, skis, baked goods & much, much more. 3040 Mill Run Rd., Friendsville, 5 min. past Friendsville Park, follow signs. 34-1.

GARAGE SALE – Multi-family. Oct. 22, 23, 24; 9 a.m.-12 noon at 720 Heritage Court, Mtn. Lake Park, near Dennett Road. Dining room set, furniture, home décor, dog crate, fireplace tools, name brand clothes, cookbooks, crafts & fabrics, misc. 34-1.

GARAGE SALE – Rain or shine. 8-1; Fri. & Sat., Oct. 23, 24. Twin & full headboards/frames, chrome wheels, car ramps, linens, lamps, etc. Wide variety of items. Merging 2 homes. 595 Skippers Point Rd. (off Mayhew Inn Rd.), Deep Creek. 34-1.

HOME FURNISHING LIQUIDATION SALE – Sacrifice, all must go, exc. cond. Big screen TVs, 5 pc. oak BR set, 3 pc. leather sofa, high back chairs, Easy Boy recliners, end & coffee tables, billiard table, rugs, floral & iron work pcs., air purifiers, much more. Call for showing, 301-616-6217. 34-1.

ROBERTS' NEW-N-USED – Knickknacks, antiques, toys, tools. Same building as Hopemont Auto Repair, ¾ mile east of Alpine Lake Road, Mon.-Fri., 9-5. 304-789-2352. 34-5.

EMPLOYMENT

HELP WANTED – Part-time housekeeper. Apply within at Comfort Inn in Grantsville. 33-2.

HELP WANTED – Receptionist, part-time position, 25-30 hours per week, Mon.-Fri., which requires light office duties & basic computer skills. Must be a mature, responsible adult with great public relations & grammar skills. Please send résume & references to Box G-33, c/o *The Republican*, P.O. Box 326, Oakland, MD 21550. 33-4.

HELP WANTED – LPNs & aides, F/T & P/T available. Apply in person: Windy Hill Village, Rt. 7, Kingwood. 33-5.

HELP WANTED – Garrett College is seeking candidates for a full-time building systems technician. This position is responsible for assisting the building systems coordinator in the control, repair, preventive maintenance, upgrading and renovation of the college's mechanical, electrical, and HVAC systems. Candidate may be required to perform incidental maintenance or cleaning tasks as necessary. As part of the facilities department staff, this position is also responsible, as necessary, for generalized security of the campus and related college property. Candidates must have a good working knowledge of electrical, plumbing, and HVAC trades. Candidates must be willing and able to work odd hours as necessary; working knowledge of appropriate safety procedures and practices to employ when working on electrical circuits; should be computer literate, and must possess a valid driver's license. A copy of the job description is available upon request. Qualifications: Candidates must possess a high school diploma or equivalent with two (2) years of full-time experience in a plumbing, electrical, or HVAC trade. Hiring Range: $20,216 to $27,882 plus an excellent fringe benefit package available upon successful completion of the ninety-day (90-day) provisional period. Start Date: As soon as mutually agreeable. Review of applications will begin immediately and continue until a suitable candidate is found. Send résumé and list of three work-related supervisors to: Ms. Linda Fike, Director of Personnel, Garrett College, 687 Mosser Road, McHenry, MD 21541. Electronic application packages are encouraged and may be sent to linda.fike@garrettcollege.edu. Should you need assistance with the application process, telephone 301-387-3049 or email linda.fike@garrettcollege.edu. Garrett College is a tobacco-free campus. Minorities and women encouraged to apply. EOE. 34-2.

WANTED

NEED CASH?
Paying Top $$ for U.S. Coins
Gold/Silver & Currency
301-876-0298
30-8tpd

WANTED – 80 church-type folding chairs in good condition. 301-616-9253. 34-2.

WANTED – Person w/log splitter to come to my house to split pre-cut wood. 301-946-5974 or 387-2209, leave message. 33-2.

WANTED TO BUY – Deer hides. After skinning, why throw away? Call after 5 p.m. 301-245-4190. 33-2.

WANTED – Old lumber, wormy chestnut now & this winter, 6000 bf. 9"-12" wide. Barns, homes, sheds to remove. Insured. Call 301-334-3189. 32-11.

WANTED – Old lumber, chestnut 2"x8", 2"x10", 2"x12" or 1-inch boards. Barns, homes, buildings, sheds. Insured. 301-334-3189. 29-14.

ANTIQUES

FOR SALE – Vintage pinball machines. Also, old post office cubby unit & showcases from Cuzzart, W.Va. Can be seen at Cabin Fever, Oakland. 301-334-5630. 32-3.

FOR SALE – Antique former Western Maryland Railroad 1930s Fairmont motor car. Above average condition, in dry storage for over 50 years. Rare find. Yours for $8500. Call Stuart, 301-334-4894. 31-5.

FURN./CARPET & APPLIANCES

Little Loggy Furniture
Bittinger, MD
301-245-4120
Log Gazebos
Log Furniture & Railings for Log Homes

7'x11' WALK-IN COOLER
with new unit.
Great for hunting season!
301-501-2780
34-1t

FOR SALE – Dining room set: table, 8 cane-back chairs, china closet, $550. Call 301-387-9289. 34-2.

FOR SALE – Kenmore Elite electric clothes dryer. Good cond. $150. Call after 6 p.m. 301-387-9052. 34-1.

FOR SALE – GE electric range w/self-cleaning oven, Kenmore dishwasher, stainless steel double-basin kitchen sink, 8 counter stools (swivel w/backs). 301-334-3157, 301-501-7500. 34-2.

HOME FURNISHING LIQUIDATION SALE – Sacrifice, all must go, exc. cond. Big screen TVs, 5 pc. oak BR set, 3 pc. leather sofa, high back chairs, Easy Boy recliners, end & coffee tables, billiard table, rugs, floral & iron work pcs., air purifiers, much more. Call for showing, 301-616-6217. 34-1.

FOR SALE – Metal twin over full bunk bed, $375. 301-351-1943. 33-2.

FOR SALE – Maytag wringer-washers. 301-334-4028. 31-5.

MISCELLANEOUS

FOR SALE – Indoor portable lighting photography equipment. Includes 2 lights with umbrellas; 1 light diffuser, 2 replacement bulbs (new bulbs already in lights, also); 1 backdrop stand & 1 large, gray muslin reversible background. Lights & stand both have nice carrying cases. Used only once, works great. Asking $450. Call 301-501-7882. 34-1.

FOR SALE – Ford NH, Toro Wheelhorse 20 hp garden tractor, 42" snow thrower, 36" rototiller, 46" dozer blade. Friendsville, cell 440-897-9845. 34-1.

FOR SALE – Christmas trees, wholesale, Fraser fir. 301-453-3655. 33-8.

FOR SALE – Craftsman 42" snowblower, 2-stage, fits Craftsman or Husqvarna tractors. Sells new for $1165 plus tax; like new, garage kept, will sell for $850. Call Stan at 301-334-4498. 33-3.

FOR SALE – 2 cemetery lots at Gar. Co. Memorial Gardens. Call for details. 301-334-9693. 33-3.

FOR SALE – Size 18 ivory halter-style wedding dress from David's Bridal, worn once. Paid $700, asking $250. Size 4T ivory flower girl dress with brown/chocolate sash, $25. 15 new glass centerpieces & other reception decor. Must see! 301-616-5155. 33-2.

FOR SALE – Whiripool refrigerator, 26 cu. ft., $450. Wood-burning stove, $250. 1994 Sunbird I/O 19' boat with trailer, $4200. IH lawn tractor, $200. 1991 Chevy S-10 pickup, $500 or best offer. Lift chair, like new, $2100. 240-321-4634. 32-3.

FOR SALE – Electric wheelchair, standard size, $1200 or best offer. 301-334-3648. 33-4.

FOR SALE – Excel hand dryer, wall mounted, for business restroom, like new, only $185. Call Stuart at 301-334-6212. 33-5.

FOR SALE – Nursery stock. Dug trees starting at $8; blue spruce, Norway, white pine, fir, white spruce, Canaan Valley fir & hemlock. Call Jay Rice, 301-533-1919.

FOR SALE – Tires: 205/65R15, $25 each. 2 steel doors, $100 each. 7½' snowplow, $1000. Fieldstone, $100 per ton. Drain pipe, 25¢ per foot. 13"x13" flue liners, $10 each. 301-616-0215.

FOR SALE – 4 Bicentennial Souvenir Sheets issued May 29, 1976, at Philadelphia, Pa.: "Declaration of Independence, 4 July 1776"; "Washington Crossing the Delaware"; "Washington Reviewing His Ragged Army at Valley Forge"; and "The Surrender of Lord Cornwallis at Yorktown," all sold as set of 4. Exc. cond. $20. Call Donna at 301-533-0210 evenings or email dasp1@verizon.net.

FOR SALE – 2 pre-hung patio doors: 1 toilet & matching sink. 301-334-3222. 34-2.

FOR SALE – 7'6" Western snowplow, $1350. ARE 8' truck cap, high rise with opening side doors, $650. 8' bedliner for pickup, $150. Kawasaki Mojave 250, $1200. Older Cub Cadet riding mower with 46" cut, snowblower, snow blade & rake, $1200. 301-387-6563. 34-5.

FOR SALE – Beckett trademark thermomatic fuel wood & coal forced air furnace. Output 187K for wood, 125K for coal. $1500. 301-895-5474. 34-2.

FOR SALE – John Deere snowblower, 2-stage, 44" cut, tractor mount, brand new, $825 or best offer. 6 bags of wicker baskets, $75. 301-245-4573. 34-4.

ATTN: CRAFTERS – 25 black glass rounds 2" in diameter, most about 1/8" thick. Free. Call Donna at 301-533-0210 evenings. 34-tfn.

FOR SALE – Whirlpool forced-air fuel oil furnace. Call 301-387-9380. 34-2.

MISCELLANEOUS

FOR SALE – 2 hunting tree stands, $100 & $125. Xerox Workcentre 4118 copier, fax, scanner & pnnter, $300. State Select natural gas water heater, 38 gal., like new, $300. One 2-drawer & one 5-drawer letter-size file cabinets with locks, $40 each. 52" Sony large screen projection TV, $450. Sanyo 32" TV, $150. Call 301-616-8000 for details. 33-2.

FOR SALE – Troy-Bilt portable generator with roller caddy, 5500 watts. 301-616-7585. 33-2.

FOR SALE – Reznor space heater, gas fired, Model F50-3, 40,000 BTU. 301-334-8582. 33-5.

ATTENTION HUNTERS!
Guranteed bison hunt.
$800 & up.
Preston County.
304-379-3098
301-616-0595

MISCELLANEOUS

FOR SALE – Nester Martin oil-burning stove with glass door & 2 oil tanks, 275 gal. each. Exc. cond. Paid $2000 complete, will sell for $700. Heavy-duty front bumper for pickup, $50. Call 301-746-8280. 34-3.

FOR SALE – Man-lift cage, 10'x3'x4', for lull or forklift. Friendsville, cell 440-897-9845. 34-1.

FOR SALE – 2 P225/70R16 Cooper M&S studded tires. Great shape. $30 each. Call 301-387-9218. 34-2.

FOR SALE – John Deere KBA 8' drag disk. Friendsville, cell 440-897-9845. 34-1.

FOR SALE – Modine 240,000 BTU furnace, propane hanging unit, $850. Call 301-387-8090. 34-2.

FOR SALE – 16' car hauler trailer; 10,000 lb. GVW, toolbox, 4500 lb. winch. Friendsville, cell 440-897-9845. 34-1.

Deer Corn & Oats FOR SALE
301-334-8737
301-616-8737

MISCELLANEOUS

FOR SALE – Meyers 8' snowplow, Model C8, power angle, complete. 301-746-8336. 34-5.

FOR SALE – Prime Fit treadmill, $75. 304-735-6923. 34-1.

FOR SALE – German 300 Weatherby Mag., 26" barrel, beautiful wood, $750. Maytag washer & dryer, work great, $200 each or best offer. 48" acrylic shower stall, light blue; oblong American standard toilet, 48" single shell-shape Corian sink top with base cabinet & Delta faucet; 50 gal. Lifetime water heater & pressure tank, must sell. 301-616-5309. 33-2.

FOR SALE – 1950s vintage dinette table. Grooved aluminum edge, chrome legs, white cracked ice. Good cond. $75. Poker table, good cond. $50. 301-334-0708. 33-tfn.

ACCEPTING BIDS – The Garrett County Historical Society is seeking bids for snow removal from its museum parking lot, located at the corner of 2nd & Liberty streets in Oakland. Specifications can be picked up at the museum Monday to Friday from 10 a.m. to 3 p.m. All bids must be received by 10/30/2009. 33-3.

FOR SALE – Warm Morning wood stove, $300. 301-387-4256. 32-4.

FOR SALE – Browning 10 gauge, 3½ in., Invector-type choke system, with sling. 301-453-3241. 32-5.

BAIL BONDS
Prompt Service
301-334-9021

Now Buying Wild GINSENG
301-739-4061

ACCEPTING BIDS
The Crellin Assembly of God Church is seeking bids for SNOWPLOWING for the 2009-2010 winter season.
Call 301-616-6002 or 301-501-1842

Point View is being torn down.
Many salvageable materials, bar joists, 40 ft. trusses, windows, doors.
Call Don
301-616-2993

FARM ITEMS

WRAP 4-U
Ag bags - 6-10 Ft.
Bunker Covers
Bale Wrap
814-233 -0821

On-the-farm slaughter and custom meat processing with quality and service
ALSO PROCESSING DEER AND DEER BOLOGNA
BRENNEMAN'S CUSTOM MEAT PROCESSING
Please call
301-245-4238
or 301-616-8980

— FOR SALE —
Hay
Square & round bales
Shelled corn
$10 per 100 lb. bag
Ear corn
$7/bag
Feed grinding available
301-616-9892

FOR SALE
- Bale wagons
- Round & large square bale carriers
- Feeder Wagons
- Bale Feeders

Your local dealer for MILLER PRO hay & forage equipment
Buck Hill Farm
1254 Legeer Rd.
Bittinger, Md.
301-245-4617

FOR SALE – Ford 9N tractor with accessories, runs well. $1000. 240-321-1514. 34-1.

FOR SALE – 300 gal. stainless steel bulk tank with lids & agitator, must sell, $150. 240-321-0794. 34-2.

FOR SALE – JD 3020, gas, wide front, 1 remote, 8 spd, good cond. Asking $4200. Call 301-334-4121 evenings. 33-2.

FOR SALE – JD 48" LA-120, exc. cond., new motor, $1200 or best offer. 301-616-5309. 33-2.

FOR SALE – 200 bales of oats straw, $3.25/bale. Also, 7 acres of standing corn. 301-616-1128. 33-2.

WANTED – Flail chopper, grain drill. 304-789-5887. 33-8.

FOR SALE – Rye, cleaned, $9.50/bushel. 301-334-1254. 33-5.

FOR SALE – 1990 John Deere 2650 4WD tractor w/ radio & heated cap, front & rear hydraulics, 78 hp, 6800 hrs., 245M loader w/7' bucket & 8' hydraulic angling snow blade/plow. $19,500. 410-549-2539, 410-404-8540, 301-387-2319. 32-3.

FOR SALE – Straw. 301-387-7872. 32-5.

FOR SALE – Used tractors. 301-746-8116. 32-10.

FOR SALE – Mixed hay, approx. 300 bales. 301-729-1854. 31-5.

MISCELLANEOUS

FOR SALE – Singer Featherweight Centenniat 1948 sewing machine with case. Exc. cond. Sews beautifully. 301-453-3241. 32-5.

FOR SALE – 4 Dunlop tires & 4-bolt ATV wheels, 23x11x10, $40 each. (2) 25x10x12, aggressive tread design, $50 each. 301-616-0619. 31-4.

FOR SALE – Logs. 301-616-1625. 30-10.

FOR SALE – Custom-built storage buildings & playhouses. 301-895-3688. 30-5.

FOR SALE – Locust posts. 301-616-1625. 30-10.

AUTOMOTIVE

FOR SALE – 2005 Dodge Ram 1500 ST. 4x4, 107K, clean. $11,500 or best offer. 301-387-8545. 33-2.

FOR SALE – 2003 Dodge Dakota, regular cab, 4WD, 3 in. body lift kit, maroon & silver, loaded, 4.7 V8, 33x12-50 tires, R title, MD inspected, 61K. 301-334-8734. 33-2.

FOR SALE – 2007 Jeep Wrangler Unlimited Sahara, 4900 mi., loaded; $25,000. 301-501-5100. 33-5.

FOR SALE – 2003 Dodge Ram 1500 quad cab, silver, leather, loaded, V8, 4WD, 20 in. tires, MD inspected, R title, 48K, $9500. 301-334-8734. 33-2.

FOR SALE – 1957 Ford Fairlane, exc. cond., new motor, runs great. 301-746-7232. 33-4.

LIVESTOCK

BOER GOAT SALE
Sat., Oct. 24
1 - 3 p.m.
Board Auction
40+ animals
ALL boer goats.
301-334-4121

Grass-Fed, Freezer BEEF
Healthy, hormone-free, quality beef.
Buy one-quarter, one-half, or whole.
301-245-4545

FOR SALE – 2 black steers; also, walnuts. 301-501-2669. 34-2.

FOR SALE – 12 dairy goats; also, Holstein steers, various sizes, ready to butcher. Call for details, 301-245-4238. 34-2.

FOR SALE – 6 Hereford cross beef cows with calves calved in June, very gentle. Asking $800 per pair. Call 301-334-4121. 33-2.

LICENSED BOARDING STABLE – Has room for full & pasture board in Pleasant Valley. Indoor riding area, outdoor arena, trails. 301-616-4681. 32-5.

FOR SALE – Appaloosa with colt; Belgium quarter horses, gentle with children. 301-387-9346. 30-5.

MISCELLANEOUS

FOR SALE – (2) 1 hp Gould centrifugal (booster) pumps. $525 ea. 410-549-2539, 410-404-8540, 301-387-2319. 32-3.

FOR SALE – Hitzer Mod. 55 coal heater; 55,000 BTU; $600. 814-662-2932. 32-3.

FOR SALE – Hoveround scooter. Model MPV 4 with leg rests, safety belt, charger, video & manual. Near mint cond. New $7000; asking $2500 or best offer. 301-533-0855. 32-5.

Western Maryland Tin Shop
301-334-0670
Licensed & Insured
Authorized dealer for
HAMPTON

AUTOMOTIVE

FOR SALE – Ford F-250 2004 extended cab, 6' bed, bedliner, 4 dr, standard 6 spd transmission, new tires, rust-proof undercoat, 73K miles, good gas mileage. Well maintained. $6500. Near Friendsville. 304-379-3596. 34-2.

FOR SALE – 2005 Dodge Dakota truck, 4 dr, silver, towing pkg., MP3 radio; 51,500 miles. Selling price $11,500, firm. Call 301-334-9646. 34-3.

FOR SALE – 2000 Chevrolet Cavalier, very good cond. $2000. Call 301-387-2894. 34-5.

FOR SALE – 2004 Dodge Ram 1500 quad cab, black, 4WD, V8, loaded, exc. cond. New 17 in. tires, 45K, R title, MD inspected. $10,000. 301-334-8734. 33-2.

FOR SALE – 1993 Nissan. King cab, 4x4, 5 spd. Best offer. 301-334-2831. 33-3.

FOR SALE – 2002 Dodge Dakota quad cab, 4WD, automatic, leather, gold & silver, 4.7 V8, loaded, 31x10-50 tires, MD inspected; 43,000 miles. $7500. 301-334-8734. 33-2.

FOR SALE – 1997 Saturn FC2 coupe. Looks & runs great. 30-37 mpg. 100,000 miles. $3600. 301-616-5939. 33-2.

FOR SALE – 2002 Dodge Durango, silver, 4WD, automatic, 4.7 V8; 61,000 miles; loaded, R title, MD inspected, $6000. 301-334-8734. 33-2.

FOR SALE – 1983 Suburban. 23,644 actual miles. 350 engine, 4 spd trans, 4WD. One owner, garage kept, very nice. $8500. Call Stuart at 301-334-6212. 33-5.

FOR SALE – 2005 Honda Element EX. 4WD, 5 spd. Pwr. windows, mirrors, steering. A/C, XM sat. radio, MP3 media. 73,000 mi. Exc. cond. $11,900. Call 301-746-5488 or 240-321-0569. 32-3.

FOR SALE – 2002 Ford Explorer. New brake system. Exc. cond. 75,440 miles. $8000. 304-282-9769. 32-4.

FOR SALE – 1999 Chev. 4x4 rear differential, 373 gears possi locker, $850; 2 drs. to fit '99-'06 Chev., $400 both; soft tonneau cover, fits '99-'06 Chev. shortbed, $100 or best offer. Call 301-746-7143 or 301-616-4377. 32-4.

FOR SALE – 1987 Chevy half-ton pickup, single cab. 8 ft. bed, 350 small block engine. $3500 or best offer. Flowmaster exhaust. More details, call 240-321-2390. 31-4.

FOR SALE – 1997 Volvo turbo dump body, Pintle hitch with air hookups, Cummins 280 hp, 10 spd, with 2007 12-ton trailer with air brakes. 301-453-3241. 31-5.

FOR SALE – 1994 Isuzu NGR, cab & chassis, 6 cyl turbo diesel, auto trans, PS; 18,000 GVW. Runs well, no rust, nice truck. $9500. Call Stuart, 301-334-4894. 31-5.

FOR SALE – 1964 MGB dismantled for parts or restoration. Extra new & used parts. $800. 301-746-8767. 31-4.

FOR SALE – 1996 International tk., Low Pro 4700, cab & chassis, 444 E diesel V8, 5 spd, AC; 21,400 GVW; 50 gal. fuel tank, tinted glass, HD radiator, block heater. Nice Southern rust-free tk. Only $12,500. Call Stuart, 301-334-4894. 31-5.

RECREATION

FOR SALE – 2000 Suzuki Bandit 1200S: 1200cc inline 4, "sport tourer, gentleman's express." 100 hp, 70 ft. lbs. torque over a 4000 rpm spread. 16K mi., mature owner. $2500. Call 301-334-8449 x171 M-F days; 301-533-0210 after 7 p.m. or weekends. 12-tfn.

FOR SALE – 2006 Suzuki Vison 500, great shape. Snowplow, Big Horn tires, too much to list. $3500. 301-501-6743. 34-1.

FOR SALE – Honda 250X 4-wheeler, runs well, asking $575. 240-321-0794. 34-2.

FOR SALE – 2001 Honda Shadow 1100. 8300 miles, like new, garage kept. Loaded with extras, lots of shine, beautiful bike. Ready for the road. Asking $4500. 240-321-0794. 34-2.

FOR SALE – Two 1986 Polaris snowmobiles for parts, with trailer, $450. 301-252-0477. 34-2.

FOR SALE – Yerf Dog 2-seat go-cart, 150cc motor, exc. shape, asking $875. 240-321-0794. 34-2.

FOR SALE – Kawasaki KX125 motorcycle, $1100 or best offer. 304-735-3017. 33-4.

FOR SALE – 2004 Arctic Cat DVX 400 4-wheeler, $2300 or best offer. 301-616-1319. 33-2.

FOR SALE – 2002 HD Electra Glide Ultra Classic. 2900 mi. $14,500. 301-501-5100. 33-5.

LOTS & ACREAGE

LOTS FOR SALE
At Slaters Knoll Estates, west of Grantsville to New Germany Road on Salt Block Mt. Rd.
Lots range from 2 acres to 26 acres.
Every lot has perk site & proposed house and well site.
See www.Daystarbuildersinc.com/slaters_knoll.php
301-895-5050

FOR SALE – 15½ acres; 3 to 4 acres field, rest is woods. 2 miles on Rt. 38 from Rt. 135. $70,000 or best offer. 301-533-6149. 34-2.

FOR SALE – 15 acres, wooded, on Legeer Rd. 4 BR perk site. $90,000. Call 301-616-7548. 34-5.

FOR SALE – 18.08 acres of farmland with road frontage. 11 acres beautiful meadow fields; 7+ acres of woodland, running stream. Beautiful view with abundant wildlife. Located in Aurora, W.Va., 30 minutes from Deep Creek Lake. $75,900. Phone 304-735-5761. 33-3.

FOR SALE – 8 building lots at Alpine Lake Resort. $14,500 for all or $2200 each. 410-370-7395. 31-5.

FOR SALE – 2 lots side by side in Oakland (corner of 6th & Reese streets). Sold together & measuring approximately 138'x165'. City water & sewerage are available. Call 703-475-2066. 30-5.

FOR SALE – Southern Pines Lot #50, .52 acre, Pin Oak Circle. $45,000 or best offer. 618-283-3323. 30-5.

COMMERCIAL PROP.

FOR RENT
Storefront/ Office Space
Approx. 900 sq. ft.
$350/mo. Includes heat.
Friendsville
410-977-7160

FOR RENT
Grantsville Shopping Plaza
1,200 sq. ft. & 600 sq. ft.
443-297-9016

FOR RENT – Or sale: warehouse space in Accident, Md. Low as 25¢ per square foot. 301-616-0018.

FOR RENT – Office space fronting Garrett Highway at Wal-Mart entrance. Private entrance. Newly renovated. Contact Custer Realty & Auction, 301-334-4876 or 301-616-4876. 33-5.

LOTS & ACREAGE

The Republican Newspaper
"We are pledged to the letter and spirit of U.S. policy for the achievement of equal housing opportunity throughout the nation. We encourage and support an affirmative advertising and marketing program in which there are no barriers to obtaining housing because of race, color, religion, sex, or national origin."

FOR SALE – Large lot on Oakland Sang Run Rd. (approximately 1.6 acres) & perked for up to 3 BR home. Wooded & cleared for the home site with electric to the lot. Approximately 1 mile south of Mayhew Inn Rd., 4 miles to Oakland & 4 miles to Wisp Resort. Call 703-475-2066. 30-5.

FOR SALE – Lake access lots w/boat slip on Skipper's Point. www.skipjacklanding.com. Long & Foster; cell 301-501-4700; office 301-387-4700. 29-7.

FOR SALE – 2 lots side by side approximately 7 miles from Friendsville, Md., just in W.Va. on Fearer Road extension. Each lot is approximately 1.8 acres (3.6 acres total) & you can buy 1 lot or both lots for a great location on wooded lots. Call 703-475-2066. 30-5.

COMMERCIAL PROP.

COMMERCIAL SPACE AVAILABLE
The McHenry Overlook Building
2 spaces available, or 1 space if preferred.
On 219 in McHenry overlooking Deep Creek Lake
Call Today for Immediate Occupancy
301-387-7788

Hugh Umbel Rentals
- Market Square retail space. Approx. 2,150 sq. ft.
- Market Square retail space. Approx. 885 sq. ft.
- McHenry Plaza office space. Approx. 1,390 sq. ft.
- McHenry Plaza retail space. Approx. 750 sq. ft.

Please contact Sam Housley at 301-387-8451 or shousley@legacyhomecorp.com for more info.

FOR RENT – Office/retail, McHenry/Deep Creek Lake. 301-387-5982. 30-5.

FOR RENT – Retail/office space across from Wal-Mart, 1200-4000 sq. ft. 301-387-5982. 30-5.

FOR RENT – Commercial storefront, 253 North 3rd St., beside Fox's Pizza. Unit space is approximately 24'x76'. Call for more information. 301-616-4553. 32-5.

FOR RENT – 2000-4000 square foot office/warehouse space in busy industrial park; close to Lowe's; sign frontage on Rt. 219; ideal for construction-related business. Call 301-501-8123 for information. 32-5.

NOW AVAILABLE – Commercial space for office or retail. Plenty of parking for customers & clientele. Has own electric meter. New carpet, walls, windows for a pleasant office or shop. Prime location – on Route 40 east of Grantsville (Hilltop Centre). $350/month includes water, sewerage & parking lot snow removal. Call 240-527-5098 or 317-837-7746. 32-4.

BOATS

FOR SALE – (2) '07 Kawasaki Ultra LX 4-stroke wave runners & trailer, $15,000. 301-501-5100. 33-5.

BOAT & RV PARKING – Just $1 per day at Jerry's Self Storage, Rt. 495, Swanton, Md. Phone 301-334-9704. 31-5.

FOR SALE – Cobalt 1996 22', 454 V8 inboard, MerCruiser outboard; double prop, lights, stereo. Kept in storage. Nice cond. $12,500 or best offer. 304-279-9709. 29-8.

BOAT STORAGE

FOR RENT – Indoor storage facility. 10'x30' units for boats, autos, household furniture, etc. All welcome. 24-hour access. Also available, outside boat storage. Please call 301-501-5500 anytime. 30-5.

FOR RENT – 2 workshops or storage, 36'x52' & 40'x72'. For more information, call 301-334-4744. 30-5.

BOAT & RV STORAGE – Starting at $25 a month. Rock Lodge Road. 410-259-7520 or 410-259-3289. 29-7.

BOAT/RV STORAGE
Clean & dry
301-501-2780

RECREATION

FOR SALE
'07 Honda 400 EX
Good Shape, Runs Great!
$2,950
240-321-3650

E-Z-GO – Golf carts, gas or electric, customizable options. Knepper Farm & Outdoor Equipment, Berlin, Pa. Call 814-483-0108; www.kneppers.net. 31-5.

STORAGE
- Boats
- Motor Homes
- Jet Skis, etc.

Clean & dry, cement floors, lights, large automatic doors.
301-616-0169

DEER HUNTERS!
EAR CORN & SHELLED CORN
by the pickup load or by the bag
301-616-1646
301-616-6449

Truckload of POTATOES
20 lbs. all purpose, $4
50 lb. bag, $8
APPLES
Jonathan, Empire, Gold and Red Delicious
$12/bushel
CEREAL
Assorted varieties
Varieties Unlimited
Rt. 39, Hutton • 301-334-9005

MDDC CLASSIFIED AD NETWORK

AUCTIONS

427+ Timber Acres, 4 Tracts by Country Club, Lynchburg, VA. 2 Tracts Overlooking Wintergreen Mountain, Nellysford, VA. AUCTIONS October 30th. Online Bidding www.countsauction.com 800-780-2991 (VAAF93)

25+ acres, Central VA, adjoining Jefferson National Forest, trout stream, completely wooded, access to Blue Ridge Parkway. Abundant wildlife! ONLINE ONLY AUCTION. countsauction.com 800-780-2991 VAAF93

AUTOMOBILE DONATION

DONATE VEHICLE Receive $1000 GROCERY COUPONS. Your Choice NOAH'S ARC, NO KILL Animal Shelters Advanced Veterinary Treatments Free Towing, IRS TAX DEDUCTION Non-runners 1-866-912-GIVE

DONATE YOUR VEHICLE RECEIVE FREE VACATION VOUCHER UNITED BREAST CANCER FOUNDATION Free Mammograms, Breast Cancer Info www.ubcf.info FREE Towing. Tax Deductible, Non-Runners Accepted. 1-888-468-5964

EMPLOYMENT

EARN $500+ FOR THREE DAY'S WORK! Crofton, MD based newspaper association has opening for a experienced telemarketing sales rep. Friendly, motivated individual can earn a very generous commission selling Classified Advertising for statewide newspaper network. Flexible hours, but must work out of Bowie/Crofton Office at Rts. 3 and 450. Send resume, cover letter to MDDC Press Association, fax 410-721-5909; e-mail to jmurphy@mddcpress

EQUIPMENT FOR SALE

SAWMILLS FROM ONLY $2,990.00 – Convert your LOGS TO VALUABLE LUMBER with your own Norwood portable band sawmill. Log skidders also available. norwoodsawmills.com/300n Free information. 1-800-578-1363-Ext300-N

FINANCIAL SERVICES

Debt Resolvers USA. Not a Loan - Not Credit Counseling - Not Bankruptcy. We are a Debt Settlement Program. NO UPFRONT FEES. 0% INTERESTS RATE REDUCE PAYMENTS UP TO 50%. BECOME DEBT FREE IN 12-36 MONTHS DEBT FREE PRORAM WITH NO BANK HASSLES 1-88-675-3255 www.debtresolversusa.com

FURNITURE

Cherry Bedroom Set. Solid Wood, never used, brand new in factory boxes. English Dovetail. Original cost $4500. Sell for $795. Can deliver. 240-482-8721

HOMES FOR SALE

New Single - Family Homes in Active Adult (55 plus) Community in historic Smryna, Delaware, near Beach and Bays. From $99,900. 302-659-5800 or see www.bonayrehomes.com

Lewes, DE New Beach Homes Yearly taxes $700 -$800 Minutes to beach, golf, outlets, ferry, boardwalk and shopping 3 Bdrm, 2 bath, 2 car garage from 199,900 Call for info 24 hour recorded message 800-635-2421 Code 3019

LOTS & ACREAGE

ATTN HUNTER'S LAND BARGAIN 48.5 AC/STREAM- $69,900 Was $196,000 Timber Co. forced to liquidate beautiful hunting parcel. Rugged, unspoiled & untamed WV wilderness loaded w/ wildlife & 4 season recreation! Gorgeous ridge top w/ long range mtn view. Open fields, woods & stream. County rd frontage, convenient to town. Perfect for hunt camp! Excellent financing. Call now 1-877-526-3764, x704 wvtimberland.com. Participating with Cabela's Trophy Properties

MEDICAL SUPPLIES

GET YOUR NEW POWER WHEELCHAIRS, POWER SCOOTERS AND HOSPITAL BEDSAT ABSOLUTELY NO COST IF YOU QUALIFY!! FASTEST DELIVERY AVAILABLE!! CALL TOLL FREE 1-800-470-7562

MISCELLANEOUS

MASSAGE THERAPY- Train in months, not years. Financial aid if qualified. A new career is at your fingertips. Call Centura College 877-206-3353

INCREASE YOUR EARNINGS IN 2009 by Advertising in 116 newspapers across Maryland, Delaware and DC, you can reach over 2.8 million households every week for only $495. For more information contact us at 410-721-4000 x19 or visit our website www.mddcpress.com

PET SUPPLIES

HAPPY JACK(r) FLEA BEACON(r): controls fleas in the home without expensive pesticides! Results overnight! At Southern States. www.happyjackinc.com

TAX SERVICES

IRS TAX DEBT KEEPING YOU AWAKE? Local CPA firm resolves all Federal and State tax problems for individuals and businesses. US Tax Resolutions, P.A. 877-477-1108

VACATION RENTALS

Deep Creek Lake, MD - Long & Foster Resort Rentals Rent 3 nights/ 4th free! Mountain top homes with magnificent views. Layaway your 2010 Summer Vacation & Save 10%! Ask us how! 800 336 7303 www.DeepCreekResort.com

WATERFRONT PROPERTIES

North Carolina homesite with Boat Slip Reduced to $84,900 access ICWW, Neuse River, Pamlico Sound, Atlantic Ocean 1-800-566-5263 www.boatingproperty.com

Major Price Reduction! Prime JAMES RIVERFRONT 2.4 AC-NOW $199,900 (was $299,900) Beautifully wooded, private, level homesite in prime location on historic James River. Gorgeous building site w/ expansive river views & 151 ft on the James. BONUS abuts protected land for privacy. Paved rds, utilities, water & sewer. Excellent financing. Call now 866-764-5238 www.variver.com

The Maryland-Delaware-D.C. (MDDC) Classified Ad Network currently has 81 participating newspapers in its network - a circulation of over 1.4 million households. To learn more about advertising with the MDDC, call *The Republican* at 301-334-3963.

STOREWIDE SALE
2 Days Only!
Just in time for your holiday shopping... without a big strain on your wallet!
Fri.-Sat., Oct. 23-24
9 a.m. to 5 p.m.
50% OFF already low prices of new inventory
Trailer load of used clothing $1/large bag (you fill)
Tools, Hardware, Housewares, Health & Beauty Aids, Seasonal Decor, Clothing, Scrubs, Wallpaper & Borders, Collector's Knives, Lawn & Garden, Party Supplies, & More.
ULTRA SALES & SERVICE
652 Hutton Road, Oakland

REAL ESTATE

FOR SALE – Or rent in Oakland town limits: 48'x80' pole building with office on 5 acres. 301-616-6018, 301-334-9349. 33-2.

FOR SALE – 26x52 manufactured home on 1 acre. 3 BR, 2 BA. 1386 sq. ft. AC, 12x32 deck. 24x40 garage with loft. Storage shed. 137 Close Rd., off Mosser Rd., McHenry. Price reduced to $163,900. Motivated seller moving out of area. 301-334-2208. 33-3.

FOR SALE – 10-acre farm with 3 BR stone rancher, 2680 Oakland Sang Run Rd. $199,000. 301-334-9568, forsalebyowner.com. 31-5.

SEARCH FOR – Homes online, compliments of John Macy, Long & Foster, at www.deepcreeklake.biz. 30-5.

FOR SALE – By owner: 100 acres of beautiful mountain property. Property line adjoins Savage River St. Park. 12 miles from Deep Creek St. Park, close to all resort activities. Great hunting, ATV trails, etc. Electric on site, is perked. Whole parcel available or will subdivide, & will consider partnership with homebuilder or developer. Will show property & provide site plan. Call Dan at 410-808-6632. 34-12.

FOR SALE – 1-2 BR house on ½ acre in Swanton, Md., 2 miles from Deep Creek Lake. 14'x28' garage & 12'x25' built-in carport, 15 fruit trees. $50,000. 301-387-5777. 33-2.

For Sale —
NEW HOME W/DOCK SLIP
Penn Mar Estates
3 BR, 2 BA, many upgrades, large deck, views of the lake.
301-387-0107
703-475-2066

FOR RENT

FOR RENT – 2-story brick home in Springs, Pa. No smoking, no pets. $550/mo. First month's & last month's rent plus security deposit before move in. References required. 814-662-4241. 34-1.

REAL ESTATE

BANK FORECLOSURES and DISTRESS SALES
Visit
Deepcreekdistresshomes.com
Larry Smith, Railey Realty
800-544-2425

FOR SALE – Custom built 4 BR, 2½ BA home on 23 wooded acres in Bittinger. 2800 sq. ft. of finished living space w/office & a 2-car garage. Home has upgraded finishes & custom cabinetry. $499,000. Please call 301-616-7548. 33-5.

WANTED – One- to ten-acre lot near or about New Germany/Savage River State Forest. Would consider older home/cabin on property. Call Chris Rose, 1-800-677-7887, ext. 327. 32-5.

FOR SALE – Chalet-style cabin on 2 acres with mountain views, near Alpine Lake area. 2 BR, 1 BA, open cathedral great room, with kitchen & living room, 2 decks, covered front porch, furnished/turnkey. Includes additional adjoining 2-acre wooded lot. Possible owner financing with appropriate down payment. $139,500. 304-625-1016. 34-1.

Find Out What Your Home is Worth On-Line
Visit
Deepcreekhomevalue.com
Larry Smith, Railey Realty
800-544-2425

HOMESELLERS
Find out what homes down the street sold for!
Free computerized list w/pics of area home sales and current listings.
www.deepcreekhomevalue.com
Larry Smith, Railey Realty
800-544-2425

FOR SALE BY OWNER

Completely renovated with many upgrades
$269,000
This 2,850 sq. ft. house sits on 1.16 acres outside of Accident, MD. The main floor contains 3 BR and 2.5 BA. Solid oak floors throughout main area of the house, new kitchen with granite countertops, new stainless steel appliances, fireplace. Bathrooms have new ceramic tile floors. The basement is finished and contains a possible 4th BR and a half bath. New landscaping. 2-car garage.
Open House
Sat. Oct. 24 • 9 a.m. - 6:30 p.m.
Directions: 1/4 mile North of Accident on left. **31379 Garrett Hwy, Rt. 219**
Please call **301-616-9876** for info. or a personal tour.

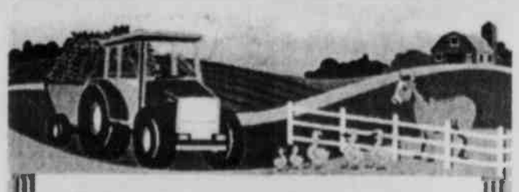

Horse Farm
17 acres. Just added over 2 acres of posture. Very nice 120x60 indoor riding arena, stalls, heated washroom, tack room, 3 BR, 2 BA very nice mobile w/deck. 1-car garage, trails.
Was boarding facility. Use for personal horses or business opportunity. Ride all winter!
Property conveniently located on Blue Goose Road, Friendsville. Minutes to Deep Creek Lake or Morgontown. (GA7098798)
Priced to sell at: $329,900
Call Nancy Trotta
Owner is Real Estate Agent
301-501-8222
or Railey Realty 301-387-2000

FOR RENT

FOR RENT – 4 BR house in Gormania, W.Va. $450/month plus security deposit. 301-334-2549. 34-2.

FOR RENT – Remodeled 1 BR apartment with den, walking distance to downtown Oakland. $400/month plus gas. 240-321-4700. 34-2.

FOR RENT – Alpine Lake, furnished, 3 BR, 3½ BA new rancher. Wood-burning fireplace, satellite TV service, resort privileges. $1100/month plus utilities & trash pick-up. 304-789-3151. 34-2.

FOR RENT – 2 BR furnished cottage 1 block from Garrett College. Ref. & sec. dep. Prefer mature, responsible adults. 301-387-6492. 34-5.

FOR RENT – Furnished apartment, 1 BR, Friendsville. Nonsmoking, no pets. $500/month, includes utilities. Security deposit required. 301-746-5445. 34-5.

FOR RENT – House, Alpine Lake. 3 BR, 2 BA, washer/dryer hookup. $1200 rent per month, $600 deposit, includes water & sewerage. Available Nov. 1. 304-789-6045. 34-2.

FOR RENT – McHenry. 2 to 3 BR, 1 BA condo. No pets, no smoking inside. Maximum occupancy 4. $700/month plus util. & sec. dep. Available now. Looking for long term, but may consider ski season rental. 410-440-4931. 34-5.

FOR RENT – Bloomington apartments, 2 BR, refrigerator & stove and some utilities included. Clean, nice & quiet. 301-616-3931. 34-5.

FOR RENT – Downtown Oakland. Charming, safe apt. suites 1st, 2nd fl. Furnished or non. Laundry & parking. Nonsmoker, non pet. Lease. 610-620-4576. 34-5.

FOR RENT – 2nd fl, 3 BR apt. in Accident. Must be Section 8 eligible. Subsidized rent + total elec. Apply at Garrett Co. Comm. Action. Rental ref. required. No pets! 301-334-9431, ext. 164 or 165. 33-2.

FOR RENT – 2 BR, 2 BA house in Mount Storm. 20 minutes from Oakland, Petersburg or Keyser. Convenient to coal mines, power plants & windmills. Washer & dryer are included. $650/month. Call 301-501-3666. 33-2.

FOR RENT – 2-3 BR, 1 BA unfurnished apartment in Accident Area. S included. No pets allowed. $575/mo., sec. dep. required. Leave message at 301-334-3903. 33-2.

FOR RENT – Bittinger Road; 2-story 3 BR, 1 BA house; sunporch, deck. Clean, private, extras. $750+. 301-245-4105. 34-1.

FOR RENT – Nice 3-yr.-old furnished 1 BR apartment in Accident. Ideal for single or elderly couple. Town water & sewerage. $350/mo. Call 941-928-0599. 34-2.

FOR RENT – 3 BR fully furnished home. Includes electric, cable, phone, Internet & maintenance. Great for roommates. $1500/month. Call 301-616-5657. 33-3.

FOR RENT – 2 BR trailer. No pets, no children. Sec. dep. & $400/month plus util. No calls after 9 p.m. 301-387-6649. 33-2.

FOR RENT – Small trailer with addition in Friendsville bordering Bear Creek. $400/month plus utilities. No pets. Available January 1. Please call anytime, 301-501-5500. 33-8.

FOR RENT – McHenry 1 BR apt. Overlooks lake & slopes. Washer, dryer, stove, frig, water & sewerage included. Nonsmoking, no pets. Ref., lease & sec. dep. required. $525/mth. Call 301-616-6488. 33-2.

FOR RENT – New construction; 2 BR, 2½ BA w/2-car garage lake access home; top of the line furnishings & appliances. $1100/month plus utilities. No smokers, no pets. Dock slip available for additional fee. Call 301-501-8123. 33-2.

FOR RENT – Apartments, Friendsville. 3 BR, $475; 2 BR, $450. Spacious, freshly painted & new carpet, energy efficient windows. No pets & nonsmokers. Available 11/01. Call 410-905-1224. 33-2.

FOR RENT – Garrett & Alleg. counties apartments. Sec. dep. & refs. required. 301-895-3250. 33-5.

FOR RENT – Mtn. Lake Park, rental with garage. $500/month. Call 301-707-8602, 301-268-8896. 33-5.

FOR RENT – Bloomington Apartments. Furnished, ready to move in, lower level efficiency apartment. Like new, only $395/month, everything included. 301-616-3931. 33-5.

FOR RENT – Luxurious 2 BR apt. downtown Oakland. Complete security. $500/month plus utilities. Call 301-334-3826. 33-5.

FOR RENT

FOR RENT – 1 BR apt., liv. rm., kitchen w/appliances incl., dinette & BA w/tub & shower. Large lawn, paved parking. Convenient location near schools, hospital & shopping. Elec. energy efficient heat. Only $385/mo. Sec. dep. required. Call 301-334-3825. 33-2.

FOR RENT – 1 BR apartment within walking distance of downtown Oakland. Ref., lease & sec. dep. required. For details, call after 4 p.m., 301-334-8342 or 301-501-1327. 33-2.

FOR RENT – 2-story, 3 BR house in Loch Lynn. $525 plus all util. Apply at Garrett Co. Comm. Action Housing Dept. Rental ref. req. No pets! 301-334-9431, ext. 164 or 165. 33-2.

FOR RENT – Immaculate fully furnished 1 BR apartment within walking distance of all Oakland. Internet connection & other amenities. Ideal for professional or retired person. Call 301-334-2397. 33-5.

FOR RENT – 3rd fl, 2 BR apt. on Third St., Oakland. Must be Section 8 eligible. Subsidized rent + total elec. Apply at Garrett Co. Comm. Action Housing Dept. Rental ref. required. No pets! 301-334-9431, ext. 164 or 165. 33-2.

FOR RENT – 1-car garage, storage only, $60/month, available immediately, downtown Oakland. 301-461-1794. 32-4.

FOR RENT – Farmhouse between Accident & Bittinger. No smoking, no alcohol, no pets. 301-245-4413. 32-5.

APARTMENT FOR RENT
Small 1 BR, smoke-free apartment overlooking Deep Creek Lake. 1 year lease required plus security deposit.
$600/month + elec. & cable.
Please call
301-616-2993

RENTALS SALES RENT-TO-OWN
Real Estate Broker & Mortgage lender in-house
Offlake Realty & Rentals
301-387-8060
www.offlakerealty.com
MLS

PMS
Bus: 301-387-5976
Fax: 301-387-2098
PROPERTY MANAGEMENT SERVICES
P.O. Box 328, McHenry, MD 21541
FOR RENT

123 SPRUCE STREET - 3 BR, 1½ BA Home located in Oakland! Close to town & Schools! Pet Friendly! $780/mo.

4637 HUTTON ROAD - 2 BR, 1 BA Mobile Home Close to Oakland! $525/mo.

See other offerings at: www.janbernard.com

MODULAR HOMES | MODULAR HOMES

J.M. Contracting 30-Oct
P.O. Box 2215, Mtn. Lake Park, MD
301-334-8170 • 301-616-8595
MHB #3816 **WVA #037099**

FOR RENT

FOR RENT – Oakland, 1 BR apartment, no pets, no smoking. $425. 301-334-3879. 32-5.

FOR RENT – Deep Creek Lake, Md. Completely remodeled, fully furnished 5 BR, 3 BA lakefront home with new Class A dock. All appliances, including washer & dryer. Lawn maint. & snow removal included. $1495/mo. + utilities. Call Mary at 301-387-5536. 32-5.

FOR RENT – 2 BR apartment, Springs, Pa., 2½ miles from Grantsville. Nice yard/basement. Nonsmoker, no pets. $450/month plus utilities, deposit & references. 301-245-4174. 32-5.

FOR RENT – 2 & 3 BR trailers, Accident, Md., $475-$500, available. Call 410-663-9444. 32-5.

FOR RENT – Nice condition, 2 BR mobile in McHenry area, $485/month, no smoking. Small pets considered with additional deposit. 301-387-4379. 31-4.

FOR RENT – 1 BR apartment in Friendsville. No pets. All utilities included. $425/month plus security deposit. 301-746-5778. 31-5.

FOR RENT – Large 1 BR apartment in Friendsville, second-floor unit. $500/month plus sec. dep., util. included. No pets. 301-746-5778. 31-5.

APARTMENT FOR RENT
8th St., Oakland
2 BR, central air, washer/dryer.
$500/mo. + util.
Security deposit & references required.
NO PETS
301-334-1567

CROWN HOMES
NEW 14x80
3 BR, 2 BA
"NOW REDUCED"
Only $35,995
Delivered & set up
Rt. 7 West Kingwood, WV
304-329-4663
Mon.-Fri. 9-6
Sat. 9-3
www.housingbycrownhomes.com

BUSINESS OPP.

FOR LEASE – Restaurant & bar at Comfort Inn, Grantsville, Md. Call 304-282-3820 for details. 30-6.

FOR RENT

FOR RENT – Mobile home, Old Morgantown Road West, Friendsville. Positively no animals! 301-746-5480. 32-5.

FOR RENT – 2 BR apartment, McHenry. Utilities included. $650. Call 301-746-8849. 32-5.

FOR RENT – 2-story, 3 BR house with basement in Friendsville. No pets. $675/month plus security deposit. 301-746-5778. 31-5.

FOR RENT – 2 BR apartment in Grantsville, 3rd-floor unit. No pets. Most util. included, $500/month plus sec. dep. 301-746-5778. 31-5.

FOR RENT – 2 BR apartment, Mtn. Lake Park. 410-455-9555. 30-5.

FOR RENT – 1 BR apt. in Accident with separate living room & kitchen. $535, all utilities plus basic cable included. Available Oct. 1. 301-501-4404. 30-5.

FOR RENT – 4 BR, 2 BA house, New Germany Rd., $950 monthly plus utilities. 301-501-1818, 301-387-4182. 30-5.

FOR RENT – Oakland. Sunny & bright second-floor 1 BR apartment. Clean, convenient location, nonsmoking, no pets. Sec. dep., lease, ref. required. Call 301-334-2603. 30-5.

FOR RENT – Indoor storage facility. 10'x30' units for boats, autos, household furniture, etc. All welcome. 24-hour access. Also available, outside boat storage. Please call 301-501-5500 anytime. 30-5.

FOR RENT
New, luxurious
LAKEFRONT Townhome
with dock slip
Unfurn. Yearly lease.
$2,400/mo.
Utilities not included.
Security deposit req
301-616-2993

OPEN HOUSE

Cassel Ridge East
100 Cassel Ridge Drive
Grantsville, MD 21536
RENTS: 1 BR, $410
2 BR, $437
OCT. 24
10 am - noon

Overlook North
700 Vista Square
Oakland, MD 21550
RENTS: 1 BR, $402
2 BR, $451
OCT. 24
2 pm - 4 pm

Cassel Ridge East and Overlook North are Multi-Family Apartment Complexes in Garrett County.
ONE- AND TWO-BEDROOM UNITS AVAILABLE NOW.
Rent Up Special:
$100 OFF first month's rent to all qualified applicants who qualify and move in the month of November.
Equal Housing Opportunity, D.H.C.D. requirements prevail
Applications and/or additional info. may be obtained by calling or visiting
GARRETTLAND, INC.
1000 Thayer Center, Oakland, MD 21550
301-334-9915
www.garrettland.com

FINANCIAL | FINANCIAL

Pay off your mortgage in as little as 1/3 to 1/2 the time, and potentially save thousands in interest with little to no change in lifestyle.
Contact me, Melody Friend,
Independent Agent (#944668)
United First Financial
for a Money Merge Account analysis.
www.MelodyFriend.com
301-387-5857

LAWN CARE SERVICES | LAWN CARE SERVICES

PICK-NICK Lawn Services
Mowing • Trimming • Yard Clean-up • Mulching • Skidsteer Service
Now accepting large estates up to 8 acres
Nicholas Pickrel - *Owner/Operator*
301-501-1724 or 301-387-4182

INSURANCE | INSURANCE

Hershberger Insurance
* Auto * Home * Farm
* Church * Life * Business
301-895-5161
141 Main Street, Grantsville, MD 21536
24-hour service on the web at
www.hershbergerinsurance.com

LAWN/GARDEN

Clean TOP SOIL
$10 for an approximate ton.
Free Hauling
12 mi. Radius
D.C. Lake Area.
(15-ton minimum)
301-616-5000

Erie Insurance
KIGHT'S INSURANCE
110 S. Second St.
Oakland, MD
301-334-3968

LAWN/GARDEN

TOP SOIL
Screened & Dry
Delivery Available
301-334-1269
Evenings, please!
4/2-10/22

FOR SALE – Steiner 4x4 tractor, 20 hp, 750 hrs., with mower & cab, $5000. 304-735-3017. 33-4.

FOR SALE – 1257 Bolens tractor, 12 hp, $400. 304-735-3017. 33-4.

FOR SALE – 955 JD tractor, 4WD, cab, heater, AC, wipers, lights, front load bucket, low hours. Very nice. $22,500. 301-334-4894.

MOBILE HOMES

FOR SALE – 1987 Astro 14x70. Well maintained. 3 BR, 2 BA, kitchen & dining area. Fireplace, never used. Must be moved. Asking $6000. 301-334-5973 evenings. 33-7.

FOR SALE – 1977 two BR house trailer, located at trailer park in Morgantown, W.Va. 15 minutes from WVU. Excellent for a college student. Washer, dryer, fridge, stove & dishwasher. Pierpont exit. Minutes from 68. $7500. 301-616-2150, 301-387-2993. 32-4.

FOR SALE – $59,999. The Home Show, Morgantown. New 2010 model home special. 2000 sq. ft., 4 BR, 2 BA, delivered & set. Call for appointment today. 888-594-0701. I-68, Exit 7, Pierpont Rd., Morgantown. Open 7 days. 31-5.

FUELS

FOR SALE – Standing seasoned cord wood. $150/cord. You pick up. Cut & split. 301-895-5977. 34-4.

FOR SALE – Firewood, all oak, split & delivered. 301-453-3241. 33-5.

Mahoning Outdoor Furnaces
"The national way to heat."
Free Delivery
Call for a FREE QUOTE.
301-707-2166

FIREWOOD
Hardwoods
(your choice, seasoned or green)
Cut to length
$65 (½ cord, delivered)
1-240-727-3595
or 301-334-8710
Ask for Nathan

FUELS

FOR SALE – Hardwood lumber ends. Pick up at Better Built Pallets. 301-533-0710. 33-5.

FIREWOOD – Sold by the cord or ½ cord. Selective Inc., 301-334-0971. 32-5.

FOR SALE – D&R's Firewood. 301-387-0342, 301-616-4466. 32-5.

FOR SALE – Firewood. All dried hardwoods. $60 ½ cord. Delivery available. 301-689-3913. 31-12.

FOR SALE – Firewood, cut in 16-18 inch lengths. Not split. No delivery. Fingerboard Road, Oakland. 301-334-6060. 31-5.

FOR SALE – Firewood. 301-616-1625. 30-10.

FIREWOOD FOR SALE
301-334-8537

Lignetics Wood Pellets
Call today
while supplies last.
301-387-8090
Sold per ton or by the bag.
Delivery available!

Free Yourself from High Heating Costs
- 100% thermostatically controlled heat
- Heat entire home, multiple buildings, pools, hot tubs, & domestic water
- Easily adapts to new or existing heating systems
- Exclusive Ripple Top® Heatlock Baffle® firebox design for maximum efficiency

CLASSIC Outdoor Wood Furnace
FINANCING AVAILABLE
NEW-TECH Heating System, LLC
301-616-2580
centralboiler.com

CLEANING SERVICES

TKM CLEANING SERVICE – Available for pnvate homes & rentals. We cater to your personal needs. Experienced, reliable & trustworthy. 304-789-5046. 34-5.

GOT IT MAID – Commercial, residential, construction & deep cleaning. Insured & bonded. Call 240-321-6243 or 301-501-0010. 26-10.

SERVICES

PAINT & PAPER – Will do painting & wallpapering, residential or commercial. References available. Please contact Loretta Stoner or Jessica Paugh. Licensed & insured. 301-334-9782 or 301-616-0541. 31-5.

WILL DO – Cleaning of excess clutter, belongings or items no longer wanted. Can help you sort or you sort & have ready to haul. Will haul just about anything. Free estimates. Reasonable rates. Fully insured. 240-321-1266 or 301-616-0813. 31-5.

SERVICES – Autumn glory fills gutters with rain & leaves & acorns & pine needles. What a mess. Just call Gutter Tech for cleaning & high-quality Leaf Relief® covers. 301-334-3376, 301-501-6761. 32-5.

SERVICES

MASONRY WORK WANTED – Do basements, foundations, pour floors, flues, fireplaces. Do all kinds of block, brick, stone & concrete jobs. Call Butler Masonry, 1-301-387-5669. 30-5.

R.S. SNOW REMOVAL – Residential, competitive rates. Call for estimate. 301-387-8545. 33-5.

WILL DO – Stone retaining walls. 301-746-5781. 33-5.

HANDYMAN SERVICES – Call 304-789-6138. 33-2

PRESSURE WASHING, MOWING & SKID STEER SERVICES – Commercial & residential. Curtain drains, culverts, leaf & brush removal, grading, hauling, backhoe, backfilling & related services. Free estimates. Senior discounts. Fully insured. Rick, 301-387-8348 or 301-616-1050. 30-5.

HUNTING GUIDE SERVICE – Fully guided bow hunts in Garrett County on large pnvate lease. Full lodging & guide services available, archery only, 20 years' experience. Antler restrictions apply. Rick, 301-387-8348 or 301-616-1050. 29-6.

SERVICES

SEAMSTRESS SERVICES – Hems, alterations, new items, drapes, curtains, etc. Call Karen at 301-334-4498. 32-5.

WILL DO – Professional tree removal/trimming & stump removal by machine. 25 years' experience, reasonable rates, fully insured. 240-321-1266 or 301-616-0813. 31-5.

SEWING SERVICES – Alterations & repairs. Dresses, pants, etc. Curtains & sewing projects. Reasonable rates. Call Pam, 301-334-3938. 31-5.

WILL DO – Gutter cleaning, leaf raking & removal. 240-321-1266 or 301-616-0813. 31-5.

SERVICES

WILL DO – Pressure washing, lot clearing, dock removal & leaf clean-up at prices that won't be beat. Fully insured. 301-746-6471.

SERVICES

S & L SNOWPLOWING – Reasonable rates; commercial & residential. Call for free estimate. 301-616-0214 or 301-616-2061. 32-4.

Self Storage Units
Now Available
Call Today
301-387-8090
A-1 Self Storage
Located in McHenry
34-3

Sundown Car Care
AUTO DETAILING
Wash • Wax • Clean Interior
• Steam Clean Carpets

Available evenings & weekends
We can come to you! Call 301-616-1521

Giles Builders & Remodelers
HOME IMPROVEMENTS
Residential and Commercial
New Construction and
Home Improvements
ALL WORK GUARANTEED
Free Estimates
301-697-4843
Licensed & Insured MHIC #82723, MHBR #5003
31-tf

Thomas Timber, Excavating & Construction

Stump Removal
Tree Removal
Site Preparation
Foundations
Patios & Walkways
Retaining Walls
Licensed & Insured
Cell: 240-321-7813 MHIC# 96445

GutterTech ENTERPRISES
SEAMLESS GUTTERS
• Seamless half round systems
• Gutter covers
• Repairs & cleaning
MHIC #127392
301-334-3376, Oakland, Md.

CODE GREEN CONSTRUCTION, LLC
Denny Savage
MHIC# 98363
NO JOB TOO SMALL
Renovations, Repairs, Remodels
Custom Designs, Handyman Services
Cell 301-616-8035
Office 301-387-8035
info@codegreenllc.com
27-sept
FREE ESTIMATES

DON RODEHEAVER REPAIR
1-724-415-7862 Cell
301-895-3700 Shop-Grantsville
•Truck, Trailer & Equipment Repair
•Truck & Trailer Parts
•Engine Repair
•On-Job-Site Repair with Service Truck
•Complete Truck & Auto Computer Diagnotics
•Automobile Repairs
•Eaton/Aeroquip Hydraulic Hoses made on-site
•AC Check & Services

R.H. Fewster Painting & Flooring Co. Inc.
301-387-8782
Interior/Exterior Painting
Faux Finish, Wallpaper, Staining
Pressure Washing, Tile, Hardwood Floors,
Carpeting, and more!!
Over 25 years' experience • FREE ESTIMATES
4pd

MICHAEL R. STEFAN, LLC
29 YEARS' EXPERIENCE MASONRY
CONCRETE • CONCRETE OVERLAY
BLOCK • BRICK • STONE
LICENSED & INSURED
HOME: 301-746-4555
CELL: 301-501-7090
MICHAELRSTEFANLLC@HUGHES.NET
26-Apr 1

SOJOURN MOVERS LLC
Oakland's First & Finest
Professional Household & Office Moving Service!
Free Estimates
In business since 1993
"Thanks for the opportunity to serve you."
Local and Long Distance
Stan DeWitt 301-334-6211

E-Z Excavating
Complete Excavating Service
Paul Everly
301-334-2940
1-800-491-3963

NEED A LIMO
301-501-LIMO
DEEPCREEKTIMES.COM/LIMO

Humberson Excavating
• Site preparation
• Road building
• Foundations
Loader, backhoe, dozer, dump truck
— Free estimates —
301-387-4013
301-387-5858
301-387-2501

Sarah J. Wilt, LLC
Certified Bookkeeper
QuickBooks ProAdvisor
•*Bookkeeping*
•*Reporting*
•*Tax Prep*
QuickBooks Products up to 20% off and Free Shipping

1146 Twin Churches Rd
Grantsville, MD 21536
Phone: 301-895-5488
Cell: 240-362-6450
www.sarahjwilt.com
31-5t

Don Bologh ACE APPLIANCE REPAIR Since 1990
Servicing Most Brands

• Gas & Electric Ranges
• Major Appliances
washers, dryers, refrigerators, and dishwashers
Warranty Authorized Service Provider For:
• Frigidaire • Sub-Zero/Wolf
• Electrolux • Samsung
• LG • GE
• Whirlpool (KitchenAid, Maytag, Jenn-Air)
PROMPT, FRIENDLY SERVICE
Swanton, Md. • 240-321-1025

Sunnyside Painting
Interior and Exterior Painting and Staining
Pressure Washing.
Painter John
301-501-0043
Licensed and Insured

H&J Masonry
All types of masonry construction
301-334-3415
301-616-3415
2-tf

CANVAS CREATIONS
• Boat Covers
• Awnings
Anything Canvas
301-387-4192

Bear Creek Woodworks
• Furniture Repair & Restoration
• Chair Caning

Richard L. Pullen Phone: 301-746-6336

S.E. GREEN PLUMBING & HEATING
Residential/Commercial
New Construction • Service & Repair
Water pumps • Water heaters • Boilers
Emergency service (Never an overtime charge for a plumbing or heating emergency)
• Lifetime warranty on all water heater replacements
Steve Green • 301-334-2323
Over 25 years' experience
MD Master Plumber 18983
301-501-7817

Storm Damage • Lot Clearing • Snow Removal
Firewood • Lawn Care • Custom Skid Steer Services

BUSTER'S
Brush, Stump & Tree Removal
Insured
Free Estimates
301-334-9784 • Cell 301-616-9784
10-tf

TOP SOIL ENTERPRISES
Closing Oct. 4
for winter season.
See you in the spring!
SNOWPLOWING
Insured
304-698-8527
ask for Michael
30-4pd

D&M Stone
34 tf
Wide variety of landscaping stones available
Delivery Available
301-453-3200

Gregan Crawford Furnituremaker, LLC
Fine Furniture & Built-ins
Made to Order
301-334-1100
MHIC #42771
32-4

Hardwood Flooring
Install • Sanding • Refinishing
Also, Ceramic Tile Installation

25 Yrs.' Experience
Guaranteed Work
304-698-4140

Since 1930 Brenneman WELL DRILLING, INC.
37-tf
GROUNDWATER SPECIALISTS
PUMPS
REPAIRS
GEOTHERMAL
OFFICE 301-746-8666
FAX 301-895-DRIL
Providing & Protecting America's Groundwater
www.brennemanwelldrilling.com

JIMDZINES
GENERAL CONTRACTOR
240-321-5869
MHIC #99748
DECKS • WINDOWS
DOORS • ROOFS
PAINTING
INTERIOR • EXTERIOR
RESIDENTIAL & COMMERCIAL
HOUSE CHECKS
CALL FOR SCHEDULING

CARROLL HARVEY CONTRACTING
409 I St., Mtn. Lake Park
Now Accepting Fall/Winter Projects
• **Basement Remodeling** - Transform your unfinished basement into a cozy living space.
• **Bathrooms & Kitchens** - A clean new bathroom or kitchen makes your home more enjoyable.
• **Laminate & Hardwood Floors** - We install durable laminate & beautiful hardwood floors.
• **Custom Stairways** - A new stairway can be the focal point of your home.
• **Garage Finishing** - Make your unfinished garage safer & more appealing with firewall drywall painted to your taste.
• **Doors & Windows** - We install new airtight windows & insulated doors.
• **Drywall** - Give your room a clean look with new finished drywall.
• **Painting** - A fresh coat of paint will do wonders for any room.
• **Insulation** - Let us check the "R" value of your insulation to see if additional insulation is needed for maximum efficiency.
• **Ceramic Tile** - We install ceramic tile floors & walls, and build custom showers.
• **We also**
• Build & install formal & rustic fireplace mantels.
• Finish & install new trimwork, doors, & panels.
• Build & repair historic windows & doors.
• Build & install custom furniture & cabinets.
• Build & install custom hardrock maple countertops.
Call TODAY for a FREE Estimate
301-334-6156
MHIC #77327 Bonded • Insured
Courteous, Professional Service

FOUR WINDS
LANDSCAPE CONSTRUCTION
TREE REMOVAL & PRUNING,
DECK CLEANING & REFINISHING
FALL CLEAN-UPS & MORE...
FREE ESTIMATES
LICENSED & INSURED
301-533-6005
WWW.FOURWINDSLANDSCAPE.COM

MEADOW MOUNTAIN WORKS
11-tf
Seamless Aluminum Gutter
We use high quality .032 gauge seamless aluminum gutter
20 COLORS AVAILABLE
LEAF GUTTER GUARD
FREE ESTIMATES
LOCALLY OWNED & OPERATED
301-334-1160

Res./Comm. Int./Ext. Lic. & Ins. MHIC# 85608
RS PAINTING
INTERIOR PAINTING
Drywall
Wallpaper Removal
20 years' experience
301-387-8545
Swanton

WINDOW Expressions
Custom Draperies
Blinds • Shades
Bedcoverings & Accessories
Free In-Home Shopping Service
HunterDouglas
Duette® Honeycomb shades
Silhouette® window shading
Luminette®
Country Woods® Classics®
Decor®
Patty Zimmerman, Consultant
301-689-9009
1-800-427-7900
38 Broadway,
Frostburg, MD
Mon.-Fri., 10 a.m. - 5 p.m.
Saturday by appointment only

KNOX SERVICES, LLC
Owned & Operated by James Knox Jr.
301-616-8839 (cell) • 301-387-7269 (Home)
• Home & Yard Services • Snow Plowing
• General Maintenance • Pressure Washing
Please call now to schedule your fall leaf cleanup & snow plowing needs
29-nov 1

GREENSCAPES...
Professional Landscape Services
Snow Removal Services
Your Nature's Workforce All Year Long
This winter have Greenscapes take care of all of your Residential and Commercial snow removal needs.
• Snowplowing • Abrasives & Antiskid
• Parking Lots • Sidewalks & Entrances
• Access Roads • Construction Sites
301-387-8090
Plus, Greenscapes offers Hardscaping year-round - construction of retaining walls, patios, paver installation, stone walks, arbors and fences
MHIC No. 124177

SHARPLESS BUILDERS
FREE Estimates
Fair Prices
NOW ACCEPTING
All types of projects
Remodeling • Additions • New Construction
Over 30 years' experience
Owned & Operated by Rick Sharpless and Family
301-387-2673 MHIC #81637

HUSKY Notes

AP PHYSICS PROJECTILE OLYMPICS

The Northern High School A.P. physics class recently held the 3rd annual Physics Projectile Olympics. Students competed by launching tennis balls with a homemade projectile launchmg apparatus. In the Longest Field Goal Contest, the winners were: Andrew Beitzel and Dylan Beitzel, first place tie, 55 yards; Dan Beitzel, third place, 50 yards; and Tyler Warnick and Brian Umbel, fourth place tie, 35 yards. In the Maximum Height Contest, the winners were: Andrew Beitzel, first place, 86.7 feet; Dylan Beitzel, second place, 85.6 feet; Dan Beitzel, third place, 45.0 feet; Brian Umbel, fourth place, 33.1 feet; and Skyler Roberts, fifth place, 32.8 feet.

SERVICE LEARNING HOURS

Service learning hours *must* be completed in order to graduate. For information/forms, students should visit the guidance office. A list of students in need of hours was sent to all homeroom teachers.

•Garrett County Horsemen's Association is holding an event that began yesterday and will end tomorrow, Friday, Oct. 23. Students are needed to assist at 5 p.m. on Friday at Friend's Stockyards helping to hand out auction items. Students will not be handling animals. Those interested should contact Robyn Bagley at 301-334-7647 (day time) or 301-707-9548.

•The Grantsville Elementary School will be holding its Fall Festival on Friday, Oct. 30, from 6 to 9 p.m. Students interested in helping with this event should contact Allison Broadwater at 301-895-4355, Jan Yommer at 301-895-3424, or Grantsville Elementary School at 301-895-5173.

GOLF NEWS

Austin Doerr will be playing in the Maryland State Golf Tournament that began yesterday, Wednesday, Oct. 21.

SCHOOL STORE

The Husky PawMart is continuing its ½ off sale. Students may stop by to purchase shirts, vests, jackets, and ski hats in a variety of sizes.

Cinderella's Closet offers formal wear and accessories for both boys and girls at a gently used price. Interested student should stop by the Husky PawMart in Room 112 before homeroom to get ready for the homecoming weekend.

PawMart has a one buck table with shirts, jewelry, and car flags. Everything is $1 while supplies last.

PRUDENTIAL SPIRIT OF COMMUNITY AWARD

Any student who has made a difference by volunteering in the community over the past year is eligible to win $1,000 and a trip to Washington, D.C., next May by applying for the Prudential Spirit of Community Award. Interested students should visit spirit.prudential.com or www.principals.org/prudential. Once at the site, persons should click on the "How to Apply" link, and follow the onscreen instructions. The access key is the word "spirit." Students who need a paper application form may call toll free 1-877-525-8491. Printouts of completed applications must be turned in to the Counseling Center no later than Monday, Nov. 2.

GC OPEN HOUSE

Garrett College will host the NHS fall open house on Saturday, Oct. 31, at 10:30 a.m. at the college.

ENVIROTHON TEAM

The Northern Lights Envirothon Team will agam be collecting old cell phones and empty inkjet cartridges to be recycled. These items can be dropped off in Room 224 anytime throughout the year. Recycling these items is a way to support the Envirothon Team and prevent toxic substances from entering landfills.

The Envirothon is still selling 50-50 chances to guess the first day Garrett County schools will be closed because of snow. Interested students should go to the science display case on the second floor to see who has already guessed and on which days. Anyone can pick the same day someone else has, but he/she will have a better chance of winning if an open day is picked. Those interested should see Mrs. Kenyon-Sisler or any Envirothon member to purchase a chance.

TUTORING

Tutoring is offered each evening in the media center from 3:15 to 6 p.m. with the schedule as follows: Monday, science; Tuesday, English; Wednesday, general study; Thursday, math. For more information, students/parents should contact the school. Wednesday evening is Maryland's Tomorrow Tutoring. Interested students should see Mr. Friend or Mr. Nicklin for information.

SCHOLARSHIPS

•**Coca-Cola Scholars Foundation:** This award is part of a national merit-based scholarship competition seeking to identify well-rounded, involved individuals with leadership potential. Applicant must be a high school senior planning to attend an accredited college or university. Selection is based on character, personal merit, and background of the applicant, with special emphasis on demonstrated merit based on student responses in four categories. The categories are leadership in school, civic, and other extracurricular activities; academic achievement and motivation (min. 3.0 GPA is required); community service and volunteer activities; and employment during and/or after the school year. There are 250 awards given annually, with 50 of them four-year $20,000 scholarships and 200 of them four-year $10,000 scholarships. Applicants must apply online at www.coca-colascholars.org. No paper applications will be accepted. Students are cautioned *not* to download the printed online application to apply. The deadline to apply is Saturday, Oct. 31.

•**Horatio Alger Scholarship Program:** This program seeks to provide financial assistance to students who have demonstrated integrity, perseverance in overcoming adversity, financial need, strength of character, commitment to pursue a college education, and a desire to contribute to society. Applicant must be enrolled full time as a high school senior and be planning to enter college no later than fall following graduation. He/she must intend to pursue a bachelor's degree at an accredited institution (students may begin their studies at a two-year institution and then transfer to a four-year); demonstrate critical financial need, preferably $50,000 or lower adjusted gross income per family; and demonstrate involvement in co-curricular and community activities. A min. GPA of 2.0 (approx. 75%) or higher is required. Applications are available online at www.horatioalger.org/scholarships/apply.cfm. The deadline to apply is Friday, Oct. 30.

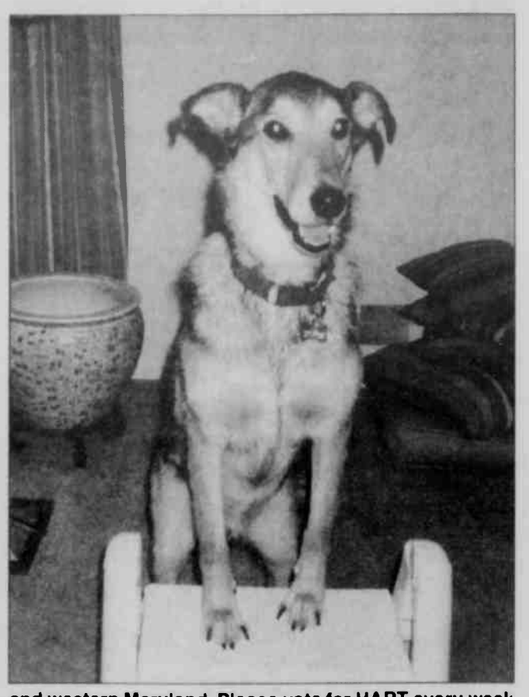

HART COMPETING IN "MUTT MADNESS" – HART for Animals, a local animal rescue group, has been selected to participate in Rachael Ray's Mutt Madness. "This means that we have the opportunity to compete in Rachael's nationwide search for charitable organizations that have demonstrated exceptional commitment to pet rescue, rehabilitation, and/or adoption in connection with its Mutt Madness Awards Program," said a HART spokesperson. The candidate with the most online votes during the final round will receive $50,000. The candidate with the second most votes will receive $25,000. "Please help us move to the next bracket by registering and voting," said the spokesperson. To do so, interested persons need to visit Rachaelray.com/pets/muttmadness/index.php, and vote before midnight this Sunday, Oct. 25, to help move HART into the next round. "There are many deserving organizations working in animal rescue, and we respect them all," said the spokesperson. "But we need your help to help the animals in Garrett County and western Maryland. Please vote for HART every week from now until Nov. 23. Your help will bring us closer to building an animal adoption center in our town." Shown are before and after pictures of Slim, one of the hundreds of animals that HART has rescued.

LEADERSHIP CONFERENCE

Any student leader, class officer, or SGA member interested in this year's Leadership Conference on Saturday, Nov. 20, must see Ms. Harman for registration materials. The registration opens this Saturday, Oct. 24. The cost of the trip is $20 plus additional money for breakfast and dinner. Conference materials, transportation, and lunch are provided. This conference is open to both middle and high school students.

SOPHOMORES, JUNIORS, AND SENIORS

The ASVAB (Armed Services Vocational Aptitude Battery) test will be offered to any student interested on Wednesday, Oct. 28. This test has been used in Garrett County as a great career tool as it looks at several different areas that may be strengths other than English and math. Also, the Armed Forces can use this test to help determine entrance into a branch of the military if a student is interested in the military. Students should sign up by the end of tomorrow, Friday, Oct. 23, in the counseling office.

WANNA WEAR A HAT TO SCHOOL?

Students who donate $1 during any lunch shift to the American Cancer Society can sign his/her name and be allowed to wear a favorite school-appropriate hat all day tomorrow, Friday, Oct. 23. For more information, students may contact sophomores Kendra Paugh, Kierston Robinson, or Tabitha Beasom.

DRAMA CLUB

Northern's Drama Club will be hosting a 90-minute hypnotist/comedy show with nationally renowned hypnotist Jason Linett on Monday, Nov. 9, at 7 p.m. Tickets are $7 and can be purchased ahead of time by stopping by Room 221 at the school. Tickets may also be purchased at the door the day of the show, but seating is limited. Those with questions should e-mail Mr. Marshall at nmarshall@nh.ga.k12.md.us.

The Drama Club will also offer the following events this year:

•December 3, 4, and 5 at 7 p.m. – *Mrs. Bob Cratchit's Wild Christmas Binge* (full-length play)

•March 11 at 9 a.m. and March 12 at 1 p.m. – Drama Club Follies (teacher talent show)

•March 31 and April 1 and 2 – Drama Club field trip to New York City

•May 6, 7, and 8 at 7 p.m. – *Thoroughly Modern Millie* (school musical)

www.DeepCreekRealty.com

Deep Creek Lake
6857335 $269,100
REDUCED BY 10% FOR OCTOBER ONLY!
• HOME WARRANTY with Extra Coverages
• Lake Access w/ Boat Slip (per availability thru HOA)
• May be purchased w/ Lot #17 - GA7096386

Swanton
7096386 $67,500
REDUCED BY 10% FOR OCTOBER ONLY!
• Lake Access
• Boat Slip (per availability thru HOA)
• May be purchased w/ Home on Lot #18 - GA6857335

Swanton
7186223 $331,000
• New Rec Room, Bath & Furnace
• Sunroom w/ Decks on the Back & Side
• Partially Furnished & Lake Access
• Boat Slip Availability Thru HOA

Oakland
7030617 $160,000
• Close to Herrington Manor
• Retro Kitchen
• 2 Sided Fireplace
• Updated Office w/ Skylights
House and adjoining long together for $170,000

Friendsville
6702696 $1,225,000
• 100 Acres
• 2 Ponds w/ Gazebo
• 6 BR / Full – 2 Half BA
• Elevator

Friendsville
7179390 $60,000
• Close to Whitewater Launch at Sang Run
• Perfect Vacation or Starter Home
• Minutes from Ski Slopes & Deep Creek Lake
• One-level Living

Oakland
7177551 $32,500
• Three Contiguous Wooded Level Lots
• Approved 3 Bedroom Perc
• Miles and Miles of ATV Trails
• Gated Private Community

Oakland
7184398 $35,000
•Recently surveyed, perc'd and recorded.
•Great Mountain views
•Purchase alone or together with adjoining house for $170,000 if acceptable contract by end of 2009.

Lake Front
7175696 $1,488,000
• Stone's Throw Lakeviews From Practically Every Room
• Attached Screened Gazebo
• Guest Quarters With Kitchenette
• Priced Below What They Paid in 2007

McHenry
7079778 $149,000
•10.24 Acres
• Adjacent to Hunting Rights
• 4 BR Perc
• Close to Deep Creek Lake

Oakland
7166365 $474,000
• 26.27 Acres w/ Pole Bldg
• HOME WARRANTY
• 3 BR/2 BA & 2 Half BA
• Oversided, Heated 2-Car Garage w/ workshop

Oakland
6932725 $289,000
• Completely Finished Lower Level
• Main Floor Master Suite & 2 Wood-burning FP
• Hardwood Floors & Ceramic Tile
• MOTIVATED SELLERS

COLDWELL BANKER
DEEP CREEK REALTY
Each Office is Independently Owned and Operated
Visit us soon at www.DeepCreekRealty.com
or stop by our office
24439 Garrett Highway, McHenry, MD 21541
(in McHenry Plaza)
8:30 AM-6:00 PM
7 Days a Week
301-387-5303 • 800-252-7335

Ridgeview Valley
it's in your nature
Sales By: COLDWELL BANKER DEEP CREEK REALTY
Each Office is Independently Owned and Operated
RIDGEVIEW VALLEY
A PLANNED COMMUNITY
Sales Office Open Saturday & Sunday Noon – 5 pm
•Home sites from the low $70s
•Homes from the $300s
•Public Water
•Public Sewer
Call Pat Kane today for details
301-387-5303

OPEN HOUSES

Deep Creek Lake
7149773 $395,000
• Conveys with assigned Boatslip
• Lake Access within steps of the Unit
• HOME WARRANTY & fully furnished
• Estabilished Rental History
15 Hartwood Drive #D
Sunday
12pm – 4pm

Deep Creek Lake
7102152 $500,000
• HOME WARRANTY INCLUDED
• Tastefully Furnished
• Detached w/ 4 Master Suites
• Awesome Views of Deep Creek Lake!
182 Roman Ridge Road, Unit 19
Saturday
12pm – 4pm

Cherry Creek Farm

• Pastoral & sunset views
• 1.5 to 4 acre lots
• Beautiful farm country
• Only 6 miles to Deep Creek Lake/Wisp Skiing
• $20,000+ discounts
• Some lots only $35,000

PROPERTY MANAGEMENT & RENTALS
•**Vacation Rentals** — a wide variety of homes, chalets, and condos.
•**Long-Term Residential Rentals** — in town or country.
•**Property Management** — professional management for your recreational or residential property.

©2009 Coldwell Banker Corporation. An Equal Opportunity Company. Equal Housing Opportunity. Each office is an independently owned and operated member of Coldwell Banker Real Estate Corporation. In Canada, each office is an independently owned and operated member broker of Coldwell Banker Affiliates of Canada. www.coldwellbanker.com

ENOCH PRATT LIBRARY MD 12/31/2999
400 CATHEDRAL ST

BALTIMORE, MD 21201-4401
**********AUTO**SCH 3-DIGIT 212
27R24EP

Vol. #132, Issue #35

PER COPY 70¢

The Republican

ESTABLISHED 1877

PRINTED ON RECYCLED PAPER

Garrett County, Maryland • Thursday, October 29, 2009 • www.therepublicannews.com

ZOMBIES DANCE FOR HOPE – The Thrill the World event, held Saturday, Oct. 24, resulted in a windfall of funds for the local House of Hope, beyond the dreams and hopes of organizer Brenda Brosnihan. She is pictured above (the blonde in a sea of zombies) as she presents a check for $30,421.17 to Sister Joanna of the House of Hope. "I still can't believe it," Brosnihan said yesterday of Saturday's outcome. "I am continually amazed by this community." Meanwhile, her dancers and assistants are continually amazed by Brosnihan, who seems to be tireless in her efforts to boost the community. In all, the entire international event raised $85,000, as most did not use it as a fundraising opportunity. So Garrett County's effort by far raised the most in the world for local people in need. See story and more pictures. Photo by Ann Drennan.

"Thrill The World" Effort Brings In $30,400+ For House Of Hope

"I have been teaching children and adults in Garrett County for many years and I have enjoyed some incredible successes, but this project was one of the most gratifying," said Brenda Brosnihan of the overwhelming success of the local "Thrill The World" effort held Saturday. The local 157 dancers, taking part in an international event, raised $30,421 for the House of Hope. This was the lion's share of the entire amount raised worldwide, which was just $85,000.

"Obviously not everyone used this as a fundraising opportunity," Brosnihan said. "And I'm amazed more people didn't. This community is the most generous in the world. I have always said that — but now I have proof!"

Brosnihan spearheaded the community's participation in the international Thrill the World dance effort, which was an attempt to break the world record of the most people dancing the same dance simultaneously. As her company, Brenda's Body Shop, conducts a "Workout for Hope" every other year, Brosnihan opted to make this the fundraising event. She has been bowled over by the results, not only in the money raised, but in the numerous benefits and special stories stemming from the effort.

"'Thrill the World' was an idea that captured people's imagination," she said. "Seeing the diversity of people all ages, men, women, children, college kids, athletes, those with physical limitations — all with one common goal — was so inspiring. Many of these folks had never danced or done anything like this before. They were nervous in the beginning, but began to relax when they realized it was never going to be about perfection, but moving and enjoying the dance together. The more experienced dancers were so gracious and always willing to give attention to anyone they could help. As a teacher, it was so rewarding to watch them feel empowered as they learned the routine or faced their fears performing perhaps for the first time in their lives."

Brosnihan arranged a number of local performances of the dance, long before Saturday evening's event. The zombies made their debut in early August, and their journey took them to 12 venues for a total of 40 performances. Some took part in every performance while others joined just days before the event, Brosnihan said. She said every event was fun.

"Everyone was excited all the time. And each time

Continued on Page A-10

Contents

Arts	A10
Babies	A8
Church	B4
Classified	C8-11
Comics	B9
Farm	C6
Movies	A10
Obituaries	A6-7
Public Auctions	C6-7
Public Notices	C6-8
Social	A9
Sports	A12-13
TV	B-TV1-4
W.Va	C4
• CVS Pharmacy	zoned
• Pizza Hut	zoned
• Walgreens	zoned
• Sears	zoned
• Sunheat	zoned
• Southern States	

0"00309 50709"5

Garrett County Receives Award For Comp Plan

Garrett County will receive an Outstanding Plan Award (for jurisdictions with populations less than 100,000) for its new Comprehensive Plan from the Maryland chapter of the American Association of Planners next month. The county adopted the plan last October.

"We are very appreciative of the citizen participation in this process; without their continuous advice and involvement, we would not have been able to develop such a noteworthy comprehensive plan," said Director John Nelson, Garrett County Department of Planning and Land Development.

The county will share the honor with co-winner Calvert County, which won for its Solomons Island Master Plan.

Montgomery County also won an Outstanding Plan Award (for jurisdictions with populations greater than 100,000) for its White Flint Sector Plan.

The awards will be presented next Wednesday

Continued on Page A-11

Commissioners Hear Department Update Reports

The Garrett County commissioners held a staff meeting on Tuesday, hearing update reports from 12 departments and agencies. Topics covered included road projects, Board of Elections issues, property tax collection, job training enrollment, Garrett College enrollment, the H1N1 virus, Social Services awards, and unemployment figures.

Roads Department

General roads superintendent Jay Moyer reported that the Roads Department has finished line striping for this year. The cost for that work was $145,387. A budget carryover will enable the department to do more striping in the spring.

Moyer also reported that the county Purchasing Department has located a source for ash, which will be used with antiskid to treat roads this winter.

The superintendent said a Uniontown, Pa., company could provide the county with 6,000 tons of ash. About 10,000 tons may be available if the company can get its production levels back up, according to Moyer.

"We're not going to have near the amount that has been purchased in previous years; it's just not out there," Moyer said about ash.

He noted the product was $10.75 a ton, but the company has reduced the price to $10.60 a ton. "Every little bit helps," Moyer said.

Commissioner Fred Holliday noted that more antiskid will have to be used in lieu of the more costly, less available ash product.

Moyer also reported that crews have been patching roads and doing ditch and shoulder work in preparation for winter.

Board of Elections

Director Steve Fratz reported that the Board of Elections will need more judges. He noted that just in the last two weeks, 14 of his election judges have resigned.

"So, that's over 10 percent of my workforce," Fratz said.

Continued on Page A-14

MOUNTAIN LAUREL MEDICAL CENTER will begin seeing primary care patients on Monday, Nov. 2. The center is located at 1027 Memorial Drive, Oakland, and welcomes those with or without health insurance. See story for details.

Free H1N1 Vaccinations Scheduled In GC Schools

The Garrett County Health Department, in partnership with the Garrett County Board of Education, is offering free H1N1 vaccine programs at all the elementary, middle, and high schools in Garrett County.

The Centers for Disease Control and Prevention's (CDC) Advisory Committee on Immunization Practices (ACIP) recommends that children and young adults age 6 months through 24 years be vaccinated against 2009 H1N1 as soon as the vaccine is available.

Children in the elementary schools will be provided intranasal vaccine, if medically eligible. Those children who are not medically eligible will need to obtain injectable vaccine (a shot), either at their health care provider's office or at the local health department's community clinics. These children could get the injectable vaccine at the H1N1 clinic for high risk groups scheduled at the Grantsville Health Department location on Saturday, Oct. 31, from 10 a.m. to 2 p.m.

Children under the age of 10 are expected to need a second dose of the vaccine about a month after the first to build up adequate immunity.

Children in the middle and high schools will be provided injectable vaccine if medically eligible.

If vaccine is received as expected, clinics will be held on the following days:

•Nov. 2: Bloomington, Kitzmiller and Swan Meadow

•Nov. 3: Yough Glades

•Nov 4: Broad Ford

•Nov 6: Dennett Road

•Nov. 9: Accident, Friendsville, and Crellin

•Nov 10: Route 40 and Grantsville

•Nov. 12: Garrett College

•Nov 16: Northern Middle

•Nov 17: Southern Middle

Continued on Page A-11

H1N1 Vaccine To Be Avail. At Grantsville HD

The Garrett County Health Department will hold an H1N1 vaccination clinic at the Grantsville Health Department location at 28 Hershberger Lane, Grantsville, MD 21536, on Saturday, Oct. 31, from 10 a.m. to 2 p.m. for the following priority groups only:

•Pregnant women

•Children 6 months through 4 years of age

•Children 5 years through 24 years of age with underlying medical problems such as asthma, diabetes, blood disorders, cardiac problems, etc.

•Healthcare workers who have direct patient care

•Household caregivers of children less than 6 months of age.

Additional clinics will be announced as vaccine becomes available. Clinics are also scheduled in Garrett County schools throughout November.

Persons may call the Flu Information Line at 301-334-7697 or visit www.garrett-health.org for up-to-date information on upcoming clinics.

Low Cost Health Care Offered At Mtn. Laurel MC

The Mountain Laurel Medical Center will open the doors of its new primary care facility, located at 1027 Memorial Drive, Oakland, on Monday, Nov. 2. The center welcomes new patients with or without health insurance, and low income residents of Garrett County and surrounding areas may register for a sliding fee scale.

Eligibility for reduced fees is based on 2009 federal poverty guidelines taking into account family size and annual income.

"A family of four with annual income of $22,000 or less would pay the minimum fee of $10 per office visit," said a spokesperson for the center. "The same family with an income of $44,000 would pay only $28 per visit."

Persons may stop by Mountain Laurel or call 301-533-3300 for a complete fee schedule. Brochures and fee schedules are also available at Flowery Vale Senior Health & Fitness Center, 204 South Street, Accident, and at the Grantsville Senior Center, 125 Durst Court, Grantsville.

There are well over a thousand non-profit Federally Qualified Health Centers across the United

Continued on Page A-3

DAYLIGHT SAVING TIME ENDS SUNDAY NOV 1 2009

Remember to turn back the clock!

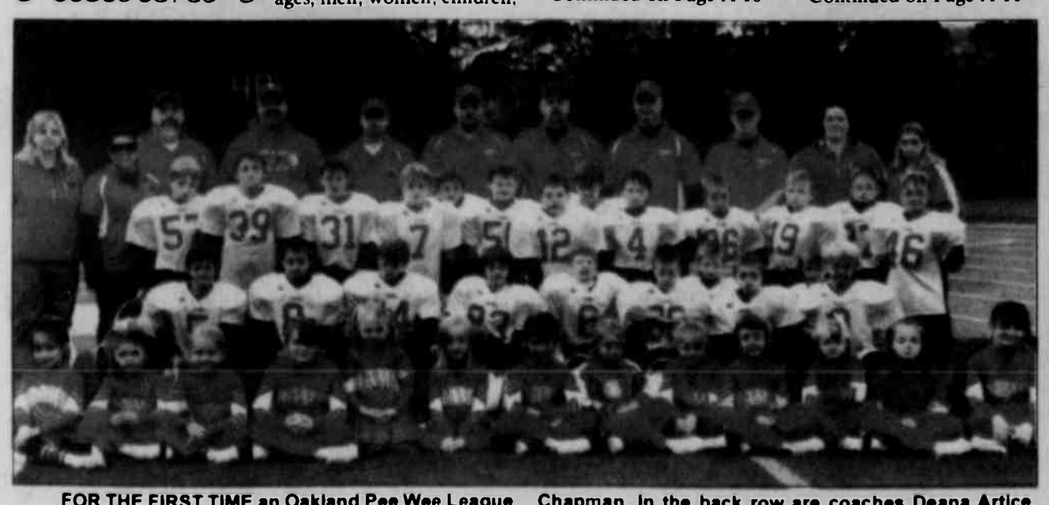

FOR THE FIRST TIME an Oakland Pee Wee League football team has made it to the league Super Bowl, and will enter that contest this weekend with a perfect regular-season record of 10-0. The C Squad players, coaches, and cheerleaders are pictured above. In the front row, from left, are cheerleaders Natalie Hooks, Isabel Lucas, McKenzie Wilt, Clara Heldreth, Shawna Strawer, Madison Tichinel, Madison Embleton, Cheyenne Chapman, Morgan Artice, Amy Everett, Emily Helms, Ana Niner, and Cynthia Kline. In the second row are: Kaden Taylor, Isaac Bittinger, Skyler Sines, Andrew DeWitt, Eric Clary, Ezekiel Marshall, Jacob Nazelrod, Ethan Newcomb, Paul Hoff, and Logan Seboid. In the third row are: Chris Wintacre, Cory Ashby, Luke Adams, Caid Andrews, Peyton Wilson, Drew Helbig, Chris Mersing, Joseph Orr, Brysen Cowgill, Josiah Tasker, Declan McCann, Bryson Wilt, and Donald Chapman. In the back row are coaches Deana Artice, Lita Embleton, Dave McLaughlin (head coach), Bob Sweitzer, Elliott Seboid, Lyn Sisler, Pat Adams, Steve Taylor, Rick Pelland, cheerleader head coach Sherry Heldreth, and Tara Chapman. Not present for the photo were players Sam Kennedy, Johnathan Dewitt, Jacob Sweitzer, and Joseph Louie; cheerleaders Emma Homer, Meaghan Bittinger, Kendall Burgess, Madison Hazelwood, Morgan Armstrong, Natalie Rinker, Cheyenne Rachart, Aleah Collins, Alleiyah Friend, Amayiah Collins, and Julieonna Collins; and cheerleader coaches Nichole Rinker and Amanda Reckart. The Super Bowl game will be played against the Keyser Mini-Tornados this Sunday, Nov 1, at Mountain Ridge High School in Frostburg, with the kickoff set for noon.

SOUTHERN BAND WINS CHAPTERS – The Southern Garrett Marching Band came out on top again this year at the Tournament of Bands Chapter 13 Championships, held at South Hagerstown High School Saturday. Southern has won the regional competition for several consecutive years, competing against bands in a tri-state region (Maryland, West Virginia, and Pennsylvania). The band competes in Group I, which is a size category (35 or fewer playing members), and was up against Hancock and Northern high schools (see more information about NHS's accomplishments in today's issue). Now the band has qualified to compete in the TOB Atlantic Coast Championships (ACC), slated for this weekend at Hershey, Pa. Specialty awards for drum major (Jordan Henson), percussion, and color guard also went to Southern. (Out of 16 competing bands, the color guard came in fourth overall.) Joshua Elmlinger is the director of the band, assisted by Heather Poe. Elmlinger is the composer of the band's music this season as well. "The staff and I are very proud of all the hard work the kids have done this year," Elmlinger said. "It has taken them far, and we love them all. This has been a great year. The parents who help keep the band going have been a blessing to work with, and, as always, the faculty of Southern High has been very supportive. We would not be the band we are if not for the support we get from teachers, administrators, and the football coaches and team. A big thank-you to everyone. You are all a part of our success." The band members are pictured above shortly after winning the competition. Elmlinger is at the far right. The group will leave Saturday for Hershey, and perform Sunday at about 12:45 p.m. They are entering the competition at 13th place out of 36 bands in Group I. Photo by Christie Elmlinger.

Savage River Group Awarded $120,000 Grant

The Savage River Watershed Association (SRWA) recently received a $120,000 grant from the National Fish and Wildlife Foundation to fund the removal of an impoundment that is a barrier to fish passage in the Savage River headwaters.

The impoundment is one of several reservoirs that were constructed to supply Frostburg with drinking water, but it was decommissioned and a series of wells was installed at the site to supplement water previously supplied by the reservoir.

"Although the reservoir is no longer needed, the dam remains in place, restricting fish passage, and providing a source for increased stream temperature in the Savage River headwaters," noted an association spokesperson.

The dam restricts fish migration from the downstream Savage River watershed to the upper 2.5 miles of the Savage River, extending to the Finzel Swamp headwater wetland complex owned by the Nature Conservancy.

"Restoring the natural stream channel of the Savage River will link critical habitat for brook trout populations," said the spokesperson. "The project will restore a 1,000 foot section of stream channel and create a one acre wetland where the pond currently is."

The Canaan Valley (W.Va.) Institute was contracted to design the project. The plan will reroute the stream around the current reservoir utilizing portions of abandoned stream channel where possible, and converting the reservoir into a wetland.

"The proposed plan will avoid releasing the accumulated sediment from the reservoir downstream once the dam is breached, and provides immediate canopy cover, keeping stream temperatures low," said the spokesperson. "Creation of the one acre wetland will also improve habitat for additional plant and animal species while filtering sediment and nutrients from runoff."

The project will demonstrate how an impoundment is removed and what the benefits are for fish and water quality in the Savage River Headwaters, she added.

SRWA executive director Laura Haynes is the manager for the impoundment removal project. For more information about it, persons may please contact her at 301-245-4599 or srwadirector@gmail.com.

The SRWA is a group of local landowners and other citizens dedicated to preserving and enhancing the rural nature and natural resources of the Savage River watershed.

Members hope to assist interested landowners and public land managers with environmental stewardship efforts and educational outreach. Everyone who is concerned about the Savage River watershed is invited to join.

SRWA monthly meetings are held at Route 40 Elementary School, 17764 National Pike, which is located a few miles west of Frostburg in Garrett County.

For more information, persons may contact Haynes at the information listed above, or Shannon Philbin at 301-689-7156 or srwacoordinator@gmail.-com.

LOCAL GROUP AWARDED WATERSHED GRANT – The Savage River Watershed Association recently received a $120,000 Chesapeake Bay Small Watershed grant from the National Fish and Wildlife Foundation. The funds will be used to remove an impoundment that is a barrier to fish passage in the Savage River headwaters. See story. In all, more than $2.8 million was awarded to fund 32 environmental projects in the Chesapeake watershed. Pictured, left to right, are Laura Haynes, association executive director; Mike Slattery, National Fish and Wildlife Foundation; and Jennifer Newland, Canaan Valley Institute.

ATV Accident Investigated By GCSO Deputies

A local man was injured in an ATV accident Tuesday evening. Garrett County sheriff's deputies responded to a report from Garrett County Memorial Hospital.

Investigation revealed that Jamie Lyn Alexander, 29, was operating his ATV on private property, and drove the four-wheeler into a ditch, causing it to roll.

Alexander was injured in the accident and was later treated at Garrett Memorial Hospital. No charges were filed by the Garrett County Sheriff's Office.

Bloodmobile To Visit Five Times During November

The American Red Cross bloodmobile will make five visits to Garrett County locations during the month of November.

The Oakland Volunteer Fire Department will host a visit on Friday, Nov. 6, and donors are asked to report to the fire hall between the hours of noon and 6 p.m.

Garrett College will be the site for a Thursday, Nov. 12, visit, with hours to be from 10 a.m. to 3 p.m.

The third visit for the month will be at the Maranatha Assembly of God in Grantsville on Monday, Nov. 16. Donors are invited to report there between noon and 6 p.m.

The unit will be at St. Peter's Catholic Church parish hall in Oakland the following day, Tuesday, Nov. 17, from noon to 5 p.m.

Zion Lutheran Church in Accident will be the location for a bloodmobile visit on Monday, Nov 30. Hours will be from 1 to 6 p.m.

Persons with questions about the ARC blood services program may telephone the Western Potomac Chapter at 301-334-3810 or 301-722-1760.

Oakland Man Found Guilty Of Trespassing On Private Property

In recent Garrett County District Court proceedings, Ricky Wayne Lewis, 48, Oakland, was found guilty by Judge Leonard J. Eiswert for trespassing on private property, and was sentenced to 15 days, with 15 days' credit for time served, and $57.50 m fines.

Garrett County sheriff's officers responded to a residence in September for a report of a person refusing to leave the property. It was found that Lewis had been staying at the residence for a couple weeks and when asked to leave by the owner of the residence, he refused. When officers told him he needed to leave, he also refused and was then taken into custody and transported to the Garrett County Detention Center. No other charges were given.

In an unrelated hearing, Matthew Ryan Tasker, 19, Oakland, pleaded guilty to a disorderly conduct charge, received a probation before judgment (PBJ) verdict, and was sentenced to 30 days with all being suspended, one year of unsupervised probation, and $57.50 in fines.

Tasker was charged in August after a domestic dispute. He was not prosecuted on charges of second-degree assault and malicious destruction of property valued at less than $500.

In another court proceeding, Gary Charles Young Jr., 40, Friendsville, pleaded guilty to a resisting arrest charge, received a PBJ verdict, and was sentenced to 30 days with 30 days suspended, one year of unsupervised probation, and $157.50 in fines.

Maryland State Police charged Young in August after a domestic dispute. He was not prosecuted on a second-degree assault charge.

Ashley Reid Edge, 20, Oakland, pleaded guilty to a controlled dangerous substance (CDS) possession of marijuana charge, received a PBJ verdict, and was sentenced to 30 days with all being suspended, one year of unsupervised probation, and $257.50 in fines.

Officers arrested Edge in July after an altercation with another adult at her place of residence, where officers then found CDS items. She was not prosecuted on a second-degree assault charge and a CDS possession of paraphernalia charge.

Daniel John Tibbs, 26, Oakland, was not prosecuted for charges of CDS possession of marijuana and CDS possession of paraphernalia. He was also charged with second-degree assault after an altercation with another adult in July. The assault charge was placed on stet with conditions being to obey all laws.

Richard Andrew Cefaratti, 21, Lothian, was charged with CDS possession of paraphernalia, and received a stet verdict with conditions being to obey all laws. Further details were unavailable.

DUI/DWI HEARINGS

The following driving while under the influence (DUI) and driving while impaired (DWI) cases were heard in Garrett County District Court, with Judge Eiswert presiding.

Derek Ryan Steffan, 25, Md., was found guilty for a DWI charge from June, and was sentenced to 60 days with 56 days suspended, 18 months of supervised probation, and $257.50 in fines. He was not prosecuted on charges of DUI and DUI per se.

Donna Joy Campbell, 49, Md., pleaded guilty to a DWI charge from June, received a probation before judgment (PBJ) verdict, and was sentenced to 30 days with all being suspended, one year of unsupervised probation, and $257.50 in fines. She was not prosecuted on charges of DUI and DUI per se.

Tammy Jo Garlitz, 23, Md., pleaded guilty to a DWI charge from June, received a PBJ verdict, and was sentenced to 30 days with 30 days suspended, one year of unsupervised probation, and $257.50 in fines. She was not prosecuted on charges of DUI and DUI per se.

Lawson Duckworth, 40, Md, pleaded guilty to a DWI charge from March, received a PBJ verdict, and was sentenced to 30 days with 30 days suspended, one year of unsupervised probation, and $257.50 in fines. He was not prosecuted on charges of DUI and DUI per se.

Leo Eugene Morocco, 24, Md., was charged with DUI and DWI in February. His charges were place on stet with no conditions given.

Mark Andrew Collins, 26, Md., was found not guilty for August charges of DUI and DWI.

Suzanne Yaras, 61, Md., was not prosecuted on a charge of DWI by drugs or alcohol/alcohol and drugs.

CLOTHING SALE
Friday & Saturday, Oct. 30 & 31
9:00 a.m. - 5:00 p.m.
Kids, teen and adult new clothing
All Name Brand
$2.00 ea.
Hurley, Nike, Ralph Lauren, Roxy, Hathaway, CK, Tommy Hilfiger, Laura Ashley, Oshkosh, Carter's, Levis, One World, and more.
Located at Ball Auction Building along Rt. 7 in Terra Alta, WV

HAUNTED COASTER
EVERYONE HAS FEARS... WATCH THEM COME TRUE!
FRIDAYS & SATURDAYS
SEPTEMBER 25 THRU OCTOBER 31
STARTS AT DUSK
$15 PER PERSON
INCLUDES HAUNTED HOUSE, TRAIL, BONFIRE & COASTER RIDE!
WISP RESORT
wispresort.com 301.387.4911

LOWE'S
Let's Build Something Together™
FALL INTO SAVINGS
SAVE TIME AND MONEY THIS WEEKEND
5 DAYS ONLY
THURSDAY, OCT. 29 - MONDAY, NOV. 2

25% off OLYMPIC PREMIUM INTERIOR FLAT AND SEMI-GLOSS
Rated Best Buy
Offer valid 10/29/09 - 11/2/09. Discount taken at register. See store for details.

20% off CLEANING PRODUCTS
20% off all Tide, Gain, Cheer and Era laundry products, Lysol branded products and all Pledge branded products. Offer valid 10/29/09 - 11/2/09. Discount taken at register. See store for details.

BUY ONE GET ONE FREE
10 Oz. White Lightning All-Purpose Caulk
Offer valid 10/29/09 - 11/2/09. Discount taken at register. See store for details.

20% off ALL HARPER CLEANING BUCKETS, BROOMS, AND TOOLS
Offer valid 10/29/09 - 11/2/09. Discount taken at register. See store for details.

20% off GALLON SIZE TUB DAP SPACKLE
Includes items #41404, 41519 and 114760. Offer valid 10/29/09 - 11/2/09. Discount taken at register. See store for details.

20% off ALL WOOSTER PAINT BRUSHES
Offer valid 10/29/09 - 11/2/09. Discount taken at register. See store for details.

SPECIAL VALUE! now $9.97 was $14.97
9-Piece Paint Tray Set #78046

20% off ALL WARNER PUTTY KNIVES
Offer valid 10/29/09 - 11/2/09. Discount taken at register. See store for details.

SPECIAL VALUE! now $13.23 was $14.99
Kilz II Latex Sealer, Primer and Stainblocker
•Easy cleanup
•Complete and even hiding
#45546;80329

$6.99
2" x 180' Scotch-Blue™ Painter's Tape #53140

$2.34
5-Gallon Multi-Use Bucket
•Ideal for painting, staining and cleaning projects
#4853;315728

NEW LOWER PRICE! now $2.98 10.1 oz. was $3.99 each
DAP ALEX ULTRA® White Caulk
#219593

Details on our policies and services: Prices may vary after 11/2/09 if there are market variations. "Was" prices in this advertisement were in effect on 10/23/09 and may vary based on Lowe's Everyday Low Price policy. See store for details regarding product warranties. We reserve the right to limit quantities. While Lowe's strives to be accurate, unintentional errors may occur. We reserve the right to correct any error. Prices and promotions apply to US locations only, and are available while supplies last. ©2009 by Lowe's®. All rights reserved. Lowe's and the gable design are registered trademarks of LF,LLC. (6505)

In Loving Memory of My Mom
Almeda "Bun" Beckman
11/3/25 – 1/29/08

So many things of Mom I miss
Her gentle hug and tender kiss
I still can feel her warm embrace
And long to see her loving face
Although there's sadness here below
Mom's in a better place I know
I'll hold those precious memories deep within
Until in Heaven we meet again
I love and Miss you always
Your daughter Sue

Two Juveniles Back In Custody After Leading Officers On Tri-County Chase

Two teenagers who left a state juvenile facility in a stolen vehicle Monday morning are back in custody after a vehicle pursuit that ended in Washington County less than an hour after their escape. Prior to their escape, they were residents of the Meadow Mountain Youth Camp near Grantsville.

The two youths can only be identified as males who are 15 and 16 years old. They are being charged as juveniles with first and second degree burglary, motor vehicle theft, and malicious destruction of property. The 15-year-old is also being charged with multiple traffic offenses. They are both in Maryland State Police custody at this time.

Just before 10 a.m. Monday, the two teens are alleged to have stolen a 2008 Pontiac Torrent SUV that belonged to an employee at the youth center. The center contacted Maryland State Police at the McHenry Barracks immediately to report the incident. State police issued a broadcast to their barracks and allied law enforcement agencies.

At about 10:44 a.m., troopers from the Hagerstown Barracks spotted the stolen vehicle headed eastbound on I-68 at the Allegany and Washington county line. Troopers attempted a traffic stop, but the driver ignored the directions of the troopers to pull over. A pursuit ensued, and the driver of the stolen vehicle continued east on I-68 and exited onto eastbound I-70.

Troopers deployed stop sticks and were able to deflate some of the tires on the stolen vehicle. A state police helicopter had joined the pursuit and monitored the suspects' actions from overhead while communicating with troopers and deputies on the ground.

The suspects exited I-70 at Rt. 56 and bailed out of the car in a convenience store parking lot. With troopers and Washington County sheriff's deputies in pursuit, they ran to a nearby residence in the 11,000 block of Tedrick Drive, Big Pool, and broke out the basement window. The 15-year-old was apprehended by police outside the home. The other youth made it through the window and into the home.

A Washington County deputy entered the home on the first floor and encountered the suspect there. The suspect refused to obey the orders of the deputy to surrender. The deputy discharged an electronic control device in order to subdue the suspect and take him into custody.

The 16-year-old was transported to an area hospital as a precaution, after he complained of neck pain apparently sustained while he was running through the house he had broken into. He is expected to be examined and released. The 15-year-old is at the Hagerstown Barracks. Both youths are expected to be returned to the custody of the Maryland Department of Juvenile Services, where they will be held in a detention center while these charges are pending.

No police officers or other motorists on the interstate were injured during this incident. The investigation is continuing.

SECRETARY OF AGING VISITS COUNTY – Gloria Lawlah, secretary of aging for the state of Maryland, visited the Grantsville Senior Center last week. The purpose of the visit was to observe how stimulus money is being spent. In Garrett County, Meals on Wheels for area seniors are prepared at the Grantsville location and in Oakland. Adina Brode, director for the Garrett County Area Agency on Aging, noted that some of the money is being used to prepare and pack frozen emergency meals for seniors to use in the event of a closure because of weather or a catastrophe. Funds are also being used to restore some of the hours that had previously been cut for employees. Brode noted that Secretary Lawlah was pleased with what she observed in Grantsville. "She felt that the agency was doing a good job, not just in what we are doing in the program, but also for getting a good 'bang for our buck' in the services we provide. Pictured above, from left, are Linda Durst, employee; Paula Brinegar, kitchen manager; Carrie Passman, Grantsville Senior Center cook; Adraya Wilt, employee; Secretary Lawlah; Bev Carvel, nutrition coordinator for Garrett County; Ilene W. Rosenthal, Maryland deputy secretary of aging; and Brode.

SG Rescue Squad Notes Correction To County Letter

The Southern Garrett Rescue Squad recently mailed a letter to residents in southern Garrett County; however, the letter contained a significant omission. The sentence appears as follows:

Anyone who fills out the subscription card completely, mails it in along with the $25 annual fee, will not be responsible for any cost that your insurance company does not cover, i.e., deductible, co-insurance, etc., and if you're a subscriber of our service and do not ha[illegible] insurance, you will be required to pay for the transpor[illegible]

The word "not" was omitted, and the correct sentence should read:

Anyone who fills out the subscription card completely, mails it in along with the $25 annual fee, will not be responsible for any cost that your insurance company does not cover, i.e., deductible, co-insurance, etc., and if you're a subscriber of our service and do not have insurance, you will not be required to pay for the transport.

A spokesperson for the squad apologized for the error. Persons desiring more information may telephone Beth Rodeheaver at 240-321-4911.

N/S Appalachian Highway Meeting To Be Held Nov. 2

Members of the North/South Appalachian Highway Coalition will meet on Monday, Nov. 2, at Penn Alps Restaurant in Grantsville beginning at 12:30 p.m.

This is the first meeting of this group since Maryland governor Martin O'Malley announced the restoration of the $750,000 funding to complete the Draft Environmental Impact Study (DEIS) for U.S. 220S.

The purpose of the Coalition Work Group is to support the work of the Core Work Group, which has been instrumental in moving this project forward. The coalition currently has over 80 members who are supporting the completion of the North/South Appalachian Highway, which will connect Rt. 219 to I-70/76 in Pennsylvania and Rt. 220 to Corridor H in West Virginia.

For more information, persons may visit the web site at www.greatercc.org or contact Colleen Peterson, executive director, at 301-722-0090. Those planning on attending this meeting may contact Juli McCoy to arrange for proper seating.

Juvenile Driver Cited In Two-Vehicle Accident

A juvenile driver was cited following a two-vehicle accident at the intersection of G. Swauger Rd and Garrett Highway. Garrett County sheriff's deputies responded [illegible] p.m. accident.

Investigation revealed that a juvenile driver had attempted to make a left turn onto 219, and failed to yield to oncoming traffic. A male passenger, Richard Lee Craver, was transported by Southern Garrett Rescue Squad to Garrett County Memorial Hospital for treatment of injuries.

The juvenile was cited for failure to yield to oncoming traffic on a left turn.

Mtn. Laurel

Continued from Page A-1

States, helping to provide a safety net for uninsured and low income families and individuals.

According to the spokesperson, Mountain Laurel Medical Center is governed by a board of directors, at least 51% of whom must be users of the center. This assures direct input from the people most affected by the center's operations, and promotes greater access and a strong sense of ownership by the community.

For more information about serving as a member of the board of directors, persons may contact Beth Little-Terry at 301-533-3300 or by e-mail at beth@mtnlaurel.org

Garrett County's Roads Budget May Become Snowed Under This Winter

by Karen Anderson
Capital News Service

ANNAPOLIS – While snowfall to some means outdoor winter fun and time off from school, to county governments it requires big spending on equipment and overtime pay to clear roads and ensure safety.

For counties across the state already teetering financially, a heavy winter could push their budgets over the edge, especially in snowy Western Maryland.

"It's really going to put a hurt on us if we have a harsh winter," said Dennis Glotfelty, chairman of the Board of Garrett County Commissioners.

The National Weather Service predicts normal temperature and precipitation this winter, leaving counties in a struggle to pay for their commitment to keep roads safe in winter weather no matter the cost.

"You can't reduce services," said Garrett County Administrator Monty Pagenhardt. "You have to plow the roads."

"The safety of the people is too important to us," said Glotfelty.

Last winter Garrett County had 134 inches of snowfall and to manage it paid out 15,000 hours of overtime and put down more than $800,000 worth of abrasives on county roads, said Garrett County Road's Department Superintendent Jay Moyer.

Garrett County's overall operating budget has shrunk nearly 30 percent since last year.

So far in fiscal 2010, the state has reduced aid to Garrett County by $3.6 million, almost all of which was made through a cut to the Highway User Fund, a state program that draws revenue from the gas tax and gives money to local governments.

This year, dollars from the state's Highway User Fund were reduced by 93 percent or more in every jurisdiction in Maryland, except Baltimore.

Garrett County was initially allocated about $3.5 million in Highway User Funds. The state has now cut all but $352,000.

To compensate, Garrett County implemented a hiring freeze, created retirement incentives for current employees, postponed street paving assignments, and cut three major capital projects – the building of a connector road, a public works office building, and a detention center.

"We just couldn't afford them," Pagenhardt said of the terminated capital projects. "The sole reason for that is the funds just were not there. We didn't see the growths in local revenue, plus the cuts in state funds."

Now the county is looking for creative spending strategies to maintain its 680 miles of roads this winter.

"The big thing we need to look at is overtime," Pagenhardt said. "And that's why we're going to these selective and creative shifts."

The county put its 130 roads department workers on a new rotation schedule that will re-define what's considered overtime, changing the work day's start time from 7 a.m. to 5 a.m., since often crews are called out early to clear the roads for morning traffic.

"We're trying to eliminate it," said Garrett County's Moyer, regarding overtime pay. "But need be, we'll pay overtime on the tail end of the day."

Moyer said although his workers are under a union contract, "The county has the right to schedule the

Continued on Page A-13

OOPS!

In the Larry Gnegy for Sheriff advertisement on page A-8 of the October 22, 2009, edition of *The Republican*, we incorrectly identified George "Butch" Zimmerman as a "Special Police Officer" under Garrett Co. Master Court Bailiff.

We apologize for the error.
The Republican newspaper

celebrate!

A spook he was born,
A spook he will be.
Our dear Howie is turning 50!
He may be a jaybird on
Halloween day,
But wish happy
50th birthday to
Randall Jay.
Happy Birthday, Randy!
Gotcha, The Broadwater bunch

HAPPY 56TH BIRTHDAY
LESTER
ON OCT. 31
Your loving wife & Aunt Hazel

MASTERMIND DESIGNZ
Signs • Banners
Vinyl Decals • Graphics
240.321.4899

Learn to Dance
DANCE CAMP
Rumba, Cha Cha and Tango
At Wisp Resort
Two hours of dance instruction, dinner and 2 beverages
Sun. Nov. 8.
3:00 · 7:00 pm
$70 per couple
Classes taught by Jennifer Christopher!
Rumba to Jazz & Soft Rock
Cha Cha to Pop Rock & Spicy Latin
and Get a Taste of Tango!
Call for more information
Pre-registration and pre-payment required. 301·387·7585

THE ALL-NEW 2010 Ford TAURUS Limited AWD
MUST SEE!
Ready for Immediate Delivery!
304-329-3673
Multi-Year PRESIDENT'S AWARD
Rt. 7W, Kingwood, WV
www.scottford.net
M-W-F 9-7, T&Th 9-6, Sat. 9-5
SCOTT FORD/MERCURY

2009 GMC YUKON DENALI
$4,000 REBATE
- OR -
0% APR
72 MONTHS
READY FOR DELIVERY!
304-329-3673
RT. 7W KINGWOOD, WV
M-W-F 9-7, Tues. & Thurs. 9-6, Sat. 9-5
SHAFFER GMC TRUCK

Hilltop Inn Restaurant & Lounge
Route 40
2 miles east of Grantsville
301-895-5168
Friday Specials
All You Can Eat Fish Fry, includes choice of Potato or Vegetable & Salad Bar $10.89
Fried Fish or Clams, includes choice of Potato or Vegetable and Salad $9.39
Weekend Specials
Roast Prime Rib, Grilled Salmon Steak, Baked Ham w/Raisin Sauce or Country Fried Steak, includes choice of Potato or Vegetable and Salad Bar
Homemade Lasagna with Garlic Bread, includes Salad Bar
New Hours: Closed Mon. & Tue. Wed. & Thurs. - 11 a.m. - 7 p.m. Fri. & Sat. - 11 a.m. - 8:30 p.m. Sun. 11 a.m. - 6 p.m.

CLIP AND SAVE!
$10 OFF Any Regular Priced Footwear In Stock
Coupon expires Nov. 7, 2009
May not be combined with any other offer or discount
STOMPERS "Clothes for your Feet!"™
1429 Maryland Hwy., Mtn. Lake Park
301-334-6112
Tues. thru Fri. 10-5:30, Sat. 10-3

PAR-MATT LANES
HALLOWEEN MOONLIGHT BOWLING!
SAT., OCT. 31
8 TO 11
$15 per person
COME DRESSED IN COSTUME!
WIN PRIZES!
Call for reservations!
301-334-3040
1244 E OAK ST., OAKLAND, MD.

11TH ANNUAL HALLOWEEN COSTUME BASH
SATURDAY- OCT 31st
"SURRENDER DOROTHY" 10-1.30
$150.00 CASH - 1ST PLACE (BEST COSTUME)
THU: KARAOKE WITH JONNYROCK
FRIDAY: "MAX'ELL HOUSE" 9-1.
BLACK BEAR TAVERN
"THE FORT" MCHENRY - 301-387-6800
WE MAKE HALLOWEEN A TRADITION IN GARRETT COUNTY

Astounding Achievement...

Thrill the World is an annual worldwide simultaneous dance of Michael Jackson's "Thriller," an ensemble performance taken from a Jackson video from over two decades ago, with the participants costumed in macabre "zombie" outfits and makeup. A record number of nearly 23,000 in 32 countries participated in the dance simultaneously this past Saturday, as the event took on new meaning this year because of the entertainer's sudden, unexpected death in June. The official Thrill the World web site states that Saturday's event raised over $85,000 for 80 charities.

Well, more than *one third* of that world total was raised right here in Garrett County, as local dance/aerobic instructor Brenda Brosnihan recruited over 150 residents to participate. The local "zombies" did their routine a number of times and at a variety of venues this fall, and ended up raising over $30,000 for the House of Hope.

This is an astounding achievement. To put it into perspective, the local amount raised represents just over $1 for every man, woman, and child who reside in Garrett County. It averages out to over $175 per local participant here in "impoverished Appalachia." One little girl raised over $2,370 all by herself.

In comparison, the other 22,850 participants – worldwide – raised the additional $55,000. That is an average of $2.40 each, or *73 times less* than that raised by each of the Garrett County participants.

The huge donation to the House of Hope may well have saved that organization, which provides food and other kinds of assistance to persons in emergency situations. It is among many charitable organizations that are being threatened by the nation's current economic conditions.

Besides the financial revenue, the local effort brought about an untold number of other benefits, particularly to the participants. Among them were special-needs children who had never done anything like this before, and folks who in the past had actually received assistance from the House of Hope. There were teachers and their students, and even some entire families who participated. There were longtime residents, and some who had just recently moved to the county. The members of the Garrett College women's basketball team, most of whom are non-residents, got involved in the community in this special way, and had the most people participating from the same organization.

So, we should be particularly proud of Brenda Brosnihan and all of the local friends, relatives, and neighbors who committed to this outstanding project as participants. And we can also be proud of the hundreds of other Garrett County residents who generously supported their effort, which was so incredibly unmatched throughout the entire world.

Oh, and for those who missed their performance, Brenda and company will present it one more time in tonight's Halloween parade in Oakland.

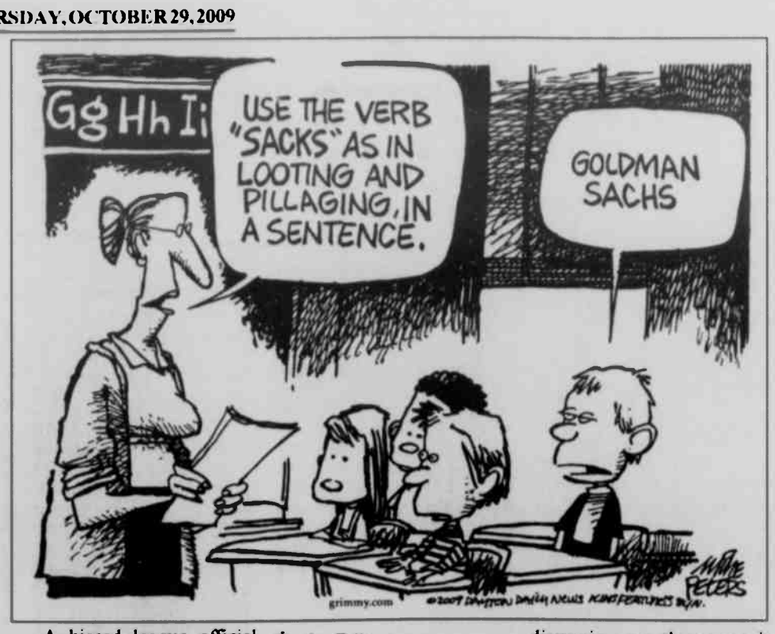

Letters to the Editor

Writers of letters to the editor are reminded that letters will not be published if they exceed 400 words, do not include contact information, and/or are deemed to be libelous.

To the Editor:

My son has been on the Maddawgs football team for the past five years, during which time he has improved tremendously. I have watched other children grow and improve each year as well. Several have "grown" from the C Team all the way to A Team, and worked extremely hard to be the players they are today.

For the past two years we have had a very impressive record going into the semi-finals. We have had coaches from other teams comment on how well our kids play the game.

Our kids were so excited going into the semi-finals once again this year to play the Frostburg Cougars, and they were deliberately cheated. Our kids worked very hard to get as far as they did, and they at least deserve a fair game.

When our kids were about to take the field and they heard on the loud speaker, "Keyser is going into the Super Bowl for the seventh straight year, and wouldn't it be something to see Frostburg there for the third!" how do you think our kids felt? They were more determined than ever to win! They came onto the field to give it their all, but the officials didn't want to make legal calls, and the clock never stopped.

How was that a fair ball game? Why would our kids want to continue to play? They continued to play because that's what they were taught. Never give up!

I have never been as disappointed in any organization as I am right now. If the officials of that game felt that they needed to cheat the Maddawgs to win, then I feel sorry for the Cougars. The Maddawgs are winners, whether or not they receive a big trophy!

I want to let Bryan Vernon and all the assistant coaches who have helped him in coaching for the past several years know that all the parents appreciate all you have done for our kids. You have shown them that we don't cheat to win. We play with pride and do our best. No matter what comes their way, they can do anything! I know my son, Zach Bittinger (#89, aka Zach Attack) holds all you ever taught him close to his heart. All of you coaches are an inspiration to all these kids, and I'm sure they will never forget you!

Missy Bittinger
2008 Maddawgs Board President

To the Editor:

I am writing this letter to speak out on behalf of a large group of Northern Maddawg parents.

This past weekend, the Pee Wee Football A-B semi-finals were held at Mountain Ridge High School in Frostburg. It was very apparent that we were not welcome there from the minute we arrived.

Before the game even started, the announcer requested that Maddawg parents come onto the field for the run-through. The only access to the field was on the "home" (Cougars') side, and by the time we made our way over there, the gate was blocked by Cougars' parents, and our kids ran through literally without any parents out there to cheer them on.

Repeatedly, the announcer kept asking if it would be Keyser Mini T's and Frostburg Cougars *again* in the Super Bowl for another consecutive year.

Game tapes reveal that there were a number of bad calls made by the paid referees, not to mention that the clock was left running when it should have been stopped, but only when Northern had possession of the ball. This cost the Maddawgs approximately four minutes of playtime.

Perhaps our kids would have lost anyway, and we could have accepted defeat with dignity. But it was grossly apparent that league officials wanted Keyser and Frostburg in the Super Bowl again this year.

A biased league official ran the clock. Coincidence? We don't think so. Paid referees? Yes, but paid for what? The game was not played fairly. Frostburg and Keyser were predetermined to win before the Maddawgs or Reds ever set foot on the field.

We just hope those who officiated Saturday's A-B semi-playoffs can sleep well, knowing they stole from a group of 8-11-year-old football players who weren't given a fair chance.

Say what you will; that you think we are sore losers, etc. Actually, just the opposite is true.

Shawn Smith
Proud Parent of a Northern Maddawg

To the Editor:

The United Way of Garrett County would like to thank everyone involved with the Garrett County Day of Caring & Sharing. More than 150 volunteers worked at 10 projects throughout Garrett County on Friday, Oct. 2, and the event was a grand success.

Projects were completed at Crellin Elementary School, Grantsville Senior Center, Diakon Adult Day Services at Mtn. Glade, Christian Crossing, Maryland Salem Children's Trust, Mary Browning Senior Center, Flowery Vale Health & Fitness Center, Garrett County Fairgrounds, the town of Oakland, and the Oakland Volunteer Fire Department.

A big thank-you to the major sponsor, Columbia Gas of Maryland, for supporting our Days of Caring & Sharing in Cumberland, Frostburg, and Oakland by providing the funds for T-shirts for all of the volunteers.

Food contributors for breakfast and lunch were Wal-mart, Get 'N Go, Smiley's, Sorellee's, Pizza Hut, Winner's Circle, Browning's Foodland, and Dennis Murray Home Inspections.

A special thank-you to the members of the Oakland Fire Department for allowing us to use their building for registration, breakfast, and lunch.

Your help was greatly appreciated. Thank you for caring and making a difference in our community!

Sincerely,
Robin Murray, Chair
Day of Caring & Sharing
United Way of Garrett County

To the Editor:

On October 10, Garrett County had the pleasure of hosting the annual Autumn Glory Festival. I know that this brings a lot of people and revenue to Garrett County.

On November 11 at 1 p.m., there will be a Veterans Day Parade in downtown Oakland. This parade is being organized by the Deer Park VFW Post 10077.

These are the veterans who fought the country's wars so that people have the right to have festivals; not only festivals, but the right to attend the church of your choice, and to work and play when and where you want. All these pleasures are possible because of the veterans.

There will be school on this national holiday, some stores will be open, and all government offices will be closed.

I am asking all of Garrett County to please come out on November 11, and show these veterans that you really appreciate what they have gone through for your freedoms. And don't forget: A country that forgets its veterans is a country that will be forgotten.

Marvin "Red" Guthrie
VFW, VVA, American Legion Member

To the Editor:

For those citizens of Garrett County who view the current Congressional efforts to pass health care legislation, you may be interested in an amendment to the pending bill introduced by Senator Tom Colburn and authored by Congressman John Fleming of Louisiana on October 13. The amendment would require that all members of Congress and their staffs enroll in any new government-run health plan.

Congressman John Fleming's (a Louisiana physician) proposed amendment requires all members of Congress, as well as their staffs, to take the same health care plan that they are forcing on U.S. citizens. As you know, Congress currently has its own free health care plan, not available outside Congress.

Congressman Fleming and others are encouraging people to go to his web site (http://fleming.house.gov/index.html.) and sign his petition. It's quick and easy to do.

Why shouldn't Congress have the same level of health care for themselves and their families that they are making us take at our own expense? I urge everyone to sign up now!

Kenneth Fisher
McHenry

To the Editor:

As informed readers know, obtaining information from county government is not an easy process. There is a persistent tendency for our county commissioners and their top staff to make the simplest of requests a harrowing trip through a byzantine corn maze.

While county officials purport to comply with the Maryland Public Information Act, the reality is that unelected senior administrators, often with the encouragement of their bosses, attempt to short-circuit and discourage relatively simple requests for information.

Interestingly, neither the county commissioners nor the county administrator attended a recent presentation on the act by the attorney general's office, and they are the individuals who are most likely to be in violation of the act.

Red tape, senseless procedures, impersonal treatment, and disdain toward the people they represent leads to foot-dragging and unresponsiveness by arrogant and unresponsive senior bureaucrats.

How can we encourage our elected and appointed county leaders to overcome their resistance to open and transparent government?

It seems to me people should expect that the bureaucracy will be representative, responsive, and useful to the society they serve. Perhaps they even have a right to this, in the process becoming their own authority, even if it means a reduction in the authority of government. At the very least, there should be a professional commitment to serving the public with information it can legally access by not getting in the way.

As it is, the unelected and unaccountable bureaucrats now seem to believe they have some sort of a divine right to jerk people around. Rule by the unelected is arrogant. In our region, it appears to be a habit of mind that is too often encouraged by elected officials who either lack knowledge about a particular issue or who more likely are asleep at the switch. They simply don't want the embarrassment of being exposed. Such behavior is the underlying essence of a tyrannical polity.

In Garrett County the discussion on the street is no longer about the arrogance of our leaders, but their ignorance and contempt for the people they serve.

James Madison said it best: "Knowledge will forever govern ignorance. ... A popular government without popular information or the means of acquiring it, is but a prologue to a farce or a tragedy...."

This arrogance of power undermines the very freedom we cherish.

Sincerely,
John Bambacus
Friendsville

To the Editor:

In regard to an article on the Nobel Peace Prize two weeks ago, the author quotes three sections of Alfred Nobel's will.

The following quote was included: "... and one part to the person who shall have done the most or the best work for fraternity between the nations and the abolition or reduction of standing armies and the formation and spreading of peace congresses ..."

However, he left out the following boldface sections: "... **and for advocates of peace** by a committee of five persons to be selected by the Norwegian Storting. **It is my express wish that in the awarding of the prizes no consideration shall be given to national affiliations of any kind, so that the most worthy shall receive the prize, whether he be Scandinavian or not."**

The author left out everything that puts the quote in context intended.

The next quote again is a partial and it is also incorrectly quoted: "The committee's composition reflects the relative strengths of the political parties in the Storting ..."

Again the author has left out everything that puts the quote in context intended. The missing part explains the acknowledgment of the political nature of the committee's composition and steps it has taken to keep the spirit of the award in compliance with the founder's wishes. (Note the following.)

"With prominent politicians so heavily represented, it became difficult over time to convince the surrounding world that the Committee was not influenced in its work by Norwegian authorities. In 1936, in the wake of the Peace Prize award to Carl von Ossietzky, the practice was changed so as to bar members of the government from sitting on the Committee. **In 1977, out of regard for the Committee's independence, a further restriction was imposed whereby current members of the Storting can not be elected to the Nobel Committee.** (My emphasis.) At the same time, the committee changed its name from the Nobel Committee of the Norwegian Storting to the Norwegian Nobel Committee."

In closing, I think it only fair that *The Republican* publishes the Nobel Peace Prize statement for the reasons the committee found it compelling to make the award to President Obama.

Barry Krewson

Editor's note: Nobelpeaceprize.org is one of many excellent web sites for information about the award.

To the Editor:

The Garrett Countians for Smart Growth are once again complaining about the proposed 219 Bypass. They say that statistics show such and such, but statistics have not always been correct.

There is a need for a bypass. It would make the response time for the Oakland Volunteer Fire Department faster. It would let a truck driver with a scheduled delivery to make, but none in Oakland, get to his or her destination faster. It would stop the problems that trucks traveling through Oakland, hauling a wide load, has caused. It would make it easier for a pedes-

Continued on Page A-5

Community Calendar

MEETINGS

The **Northern Garrett Republican Women's Club** will meet this evening, Thursday, Oct. 29, 7 p.m., at Hilltop Inn Restaurant, Grantsville.

The Mountain Top Photography Club will meet this evening, Thursday, Oct. 29, at the Mary Browning Senior Center in Oakland at 7 p.m. All those interested in photography are welcome, regardless of experience level. For more information, persons may call Ed Sipes at 301-387-8021.

The **New Image Weight Loss Surgery Support Group of Western Maryland** meets the third Wednesday of every month at 7 p.m. in the Allegany College Library. Persons who are thinking of having the surgery, are scheduled to have the surgery, or have had the surgery are encouraged to attend.

The **TOPS Club** Chapter 379 meets Monday evenings at Mtn. Glade Adult Day Care Center, Pythian Ave., Oakland. Weigh-in is at 5:30 p.m., with the meeting immediately following. TOPS stands for Take Off Pounds Sensibly. New members are welcome.

Alcoholics Anonymous meets every Saturday and Sunday at 10 a.m., Monday at 6 p.m. and 8 p.m.; Sunday, Monday, Thursday, Friday, and Saturday at 8 p.m.; Wednesday at noon and Tuesday at 7:30 p.m., at the Liberty Club, 125 Liberty St., Oakland; Wednesday at 8 p.m. at St. Mark's Lutheran Church, Oakland; Thursday at 6 p.m. at St. Peter's Catholic Church, Fourth St., Oakland. The McHenry chapter of AA meets Tuesdays at 8 p.m. at the Deep Creek Baptist Church along Rt. 219 across from Uno's.

Alcoholics Anonymous meets every Thursday and Sunday at 8 p.m. at the Bayard (W.Va.) United Methodist Church, located along Rt. 90. For more information, persons may call 240-321-3128 and ask for Charlie.

Alcoholics Victorious will meet every Thursday at 6 p.m. at the Liberty Club on Liberty Street in Oakland. For more information, persons may call 301-501-1238.

Al-Anon Family Group meets at 125 Liberty Club, Oakland (use side entrance), every Monday at 8 p.m. Bruceton Al-Anon Family Group meets at Bruceton United Methodist Church Thursdays at 7 p.m. Entry is through the side door.

Narcotics Anonymous (NA) meets every Wednesday at 8 p.m. at the 125 Liberty Club, located along Liberty St. in Oakland. Persons may call 301-334-1298 for more information.

CHURCH

A **youth revival** will be held Nov. 1 through Nov. 4 at **Pentecostal Holiness Church of Corinth** (W.Va.). Services will be held at 6 p.m. on Sunday and at 7 p.m. on Monday, Tuesday, and Wednesday. Sponsored by the Vertical Ascent Youth Group, the event will feature drama, speakers, praise, and worship. For more information, persons may call 301-533-0551 or e-mail vascent@hotmail.com.

The **Apostolics of Oakland**, located at the corner of Rt. 135 and G Street in Mtn. Lake Park, will hold a **gospel sing** this Sunday, Nov. 1, at 10 a.m., featuring the Jesus Cares Ministry with Frank and Helen West of Oakland. The church will hold another sing on Tuesday, Nov. 3, at 7 p.m., with evangelists Dave and Bonita Petersen of Indianapolis, Ind. The public is invited.

MEALS

The Apostolics of Oakland, located at the corner of G Street and Rt. 135 in Mtn. Lake Park, will serve **turkey dinners** on Saturday, Nov. 7, from 11 a.m. to 6 p.m. The menu will consist of baked turkey, dressing and gravy, real mashed potatoes, green beans, applesauce or sauerkraut, dessert, and a beverage. The cost is $8 for adults and $5 for children. Persons may eat in or take out meals. Deliveries are available in the Mtn. Lake Park/Oakland area by calling 301-334-5873.

SCHOOL

A **"Growing With Math"** parent information program will be held on Monday, Nov. 2, at **Friendsville Elementary School.** All Friendsville students and their parents are invited. They will be given activities to do to acquaint them with the program. Parents may chose one of two identical sessions to attend. The first session will be held at 4:30 p.m. For the starting time of the second session, persons may call the school at 301-746-5100.

MISCELLANEOUS

All locations of the **Ruth Enlow Library** will be **closed** on Wednesday, Nov. 11.

Senior Citizens' Menus

Community Action's Area Agency on Aging Senior Nutrition Program menus for the week of Nov. 2–6 are as follows:

Monday – Coleslaw, salmon patty w/dill sauce, easy red beans & brown rice, fruit dessert, bread, 1% milk.

Tuesday – Apple juice, porcupine meat balls, mixed vegetables, buttered noodles, fruit, bread, 1% milk.

Wednesday – Juice, roasted pork w/fat-free gravy, mashed potatoes, Harvard beets, applesauce/cran-apple, whole grain bread, 1% milk.

Thursday – Cook's choice – 4 oz. juice, 3 oz. meat, fish, or poultry, ½ c. vitamin A vegetable, ½ c. Vitamin C fruit, two starches or starchy vegetable – 1% milk.

Friday – Navy bean soup, sliced tomatoes & onion on lettuce leaf, hamburger w/bun, carrots, banana/fruit, 1% milk.

Coffee or tea served with all meals.

Reservations for meals are required. Meal reservations and cancellations are to be made at the nutrition site or senior center prior to the next service day. Reservations or cancellations may be made no later than 9 a.m. on the service day if absolutely necessary. Individuals who are able to give the full cost of the meal are encouraged to do so; however, all contributions are welcome. Days of congregate meals and telephone numbers of individual sites follow: Grantsville Senior Center, Grantsville, Tu, W & Th, 301-895-5818, Kitzmiller Community Building, Kitzmiller, W & F, 301-453-3445; Mary Browning Senior Center, Oakland, M, W & F, 301-334-9431, ext. 134; Swanton Community Building, Swanton, M & Tu, 301-387-9191, Friendsville Community Building, Friendsville, M, Tu & W, 301-746-5300.

Please note that home-delivered meal clients receive the same menus. Menus subject to change. Check with your site manager if necessary.

For more information about the Senior Nutrition Program, persons may call 301-334-9431, ext. 137.

The Republican
(USPS 462-240)
Postmaster: Undeliverable copies or change-of-address notices are to be sent to: *The Republican*, P.O. Box 326, Oakland, MD 21550-0326.
DONALD W. SINCELL
Editor
LISA ROOK
Advertising Manager
ELLIE PAUGH
Circulation Manager

The Republican was established in 1877. It is the oldest newspaper published in Garrett County.

Entered at the Post Office at Oakland, Maryland 21550, as second class mail matter.

The Republican is published by the Sincell Publishing Co. Inc., every Thursday at *The Republican* Building, Oakland, at the following rates of subscription:

Maryland:
One copy, one year $28.62
One copy, 6 months $21.73
One copy, 3 months $18.55
(Includes Maryland Sales Tax)
Out of State within 200 miles:
One copy, one year $27.00
One copy, 6 months $20.50
One copy, 3 months $17.50
Farther than 200 miles:
One copy, one year $29.50
One copy, 6 months $23.50
One copy, 3 months $20.50
Armed Forces Personnel
One copy, one year $27.50

Remittances may be made by credit card, bank draft, money order or personal check to the above mailing address.

IMPORTANT – When changing address, send the old address as well as new; allow two weeks for first copy to reach new address.

ADVERTISING DEADLINE: 5 p.m. Tuesday. Rates made known upon application. Phone 301-334-3963.

Letters to the Editor policy: All letters to the editor must be signed, and must be 400 words or fewer. The editor reserves the right to choose which letters will be published, and/or to require further identification of the writer. Libelous letters will not be printed.

The Republican assumes no financial responsibility for typographical errors in advertisements, but will reprint that part of an advertisement in which the typographical error occurs. Errors must be reported at once.

Editorial news or advertising matter originating in *The Republican* may not be reproduced by photographic or other means without prior written arrangement with the Sincell Publishing Co. Inc.

TELEPHONE 301-334-3963
FAX 301-334-5904
e-mail:
newsroom@therepublicannews.com
advertising@therepublicannews.com
Visit our web site at:
therepublicannews.com
GRANTSVILLE OFFICE
Telephone & Fax 301-746-8223
Closed Saturday & Sunday

The Republican
ESTABLISHED 1877

Subscription Rates

The Post Office requires publishers to have the subscriptions of all newspapers distributed through its office paid in advance. Subscription rates are listed below. Please make all remittances payable to *The Republican*.

All Maryland (Includes Maryland Sales Tax)
One year $28.62
Six months 21.73
Three months 18.55

Postal Zone 1 & 2 (within 200 miles)
One year $27.00
Six months 20.50
Three months 17.50

Zone 3 & Beyond (over 200 miles)
One year $29.50
Six months 23.00
Three months 20.50
Armed Forces (1year) $27.50

Name_____
Address_____
City_____
State, Zip_____

Send the completed coupon and your check made payable to *The Republican* to:
The Republican
P.O. Box 326, Oakland, MD 21550

Please allow 2-3 weeks for delivery of first issue

Stewart Sentencing Hearing Postponed

State's Attorney Lisa Thayer Welch announced this morning that the sentencing hearing scheduled in the case involving Bradley Allen Stewart has been postponed by order of the District Court, as entered yesterday upon a motion by Stewart's attorney.

The hearing has been scheduled for Monday, Nov. 2, at 9 a.m. The new date is Wednesday, Nov. 18, at 9 a.m.

Three Arrested By GC Deputies On Assault Charges

Three arrests were made by Garrett County sheriff's deputies responding to unrelated reports of assault.

Deputies were patrolling westbound on Hutton Road Sunday evening when they observed an assault taking place. Investigation led to the arrest of Angie Sue Chapman on charges of second degree assault. She was transported to the Garrett County Detention Center to await a bond hearing.

In a separate incident, deputies responded to Garrett Road on Monday evening for a reported domestic assault in progress. Investigation led to the arrest of David Alan Everett Sr and David Alan Everett Jr. Both subjects were charged with second-degree assault and transported to the GCDC.

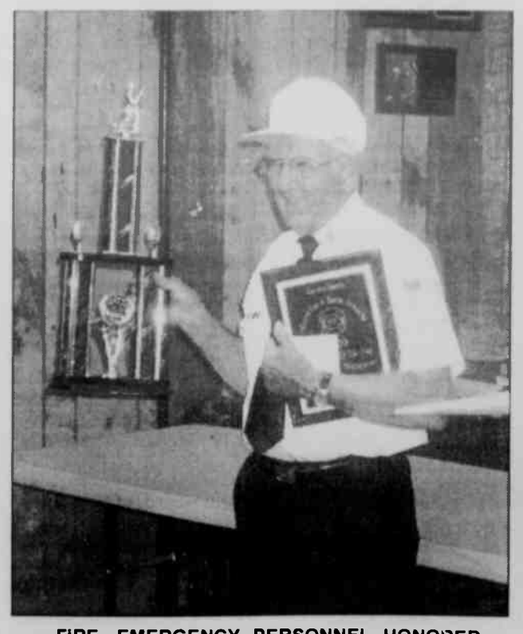

FIRE, EMERGENCY PERSONNEL HONORED – Members of Garrett County fire departments and rescue squads were honored during the recent Autumn Glory Festival for having been named the annual winners of special awards. Pictured above left is Hobert Bowser of the Accident VFD who was named Garrett County's Firefighter of the Year. Above right is Robert Sines, a member of the Deep Creek Vol. Fire Company, who was named EMS (emergency medical services) Provider of the Year. Accepting a gift and plaque from Senator George Edwards in the photo below is Kathryn Bowser, who was named Auxiliary Person of the Year. Kathryn, who will observe her 90th birthday in December, is a member of the Bittinger VFD Auxiliary, for which she has served as "chief cook" for over 45 years, typically taking care of ordering and picking up all food and supplies needed.

Town Hall

MOUNTAIN LAKE PARK

The last brush pick-up for this year for residents of the town will be this Friday, Oct. 30.

Trick-or-treat for the town will be on Halloween, Saturday, Oct. 31, from 5:30 to 6:30 p.m.

OAKLAND

Meeting agenda for Monday, Nov. 2

- Approval of minutes, Oct. 5 and Oct. 22
- Approval of executive session minutes, Oct. 5
- Financial report for October
- Utility bill adjustment requests
- Ordinance O2009-08 (introduction for refinancing of loans through state bond program)
- Request from Lions Club for commitment/approval to hold next year's Redneck Dayz at Broadford Park
- Action on Ordinance O2009-07 (budget amendments)
- Municipal Government Works proclamation
- Approval of bills
- Committee reports

Note: Trick-or-Treating in Oakland is scheduled for this Saturday, Oct. 31, from 6 to 8 p.m. Residents who wish to participate are asked to leave a porch light on.

Something to CROW about

Community, Recreation, Outreach, Winners

Friday, Oct. 30 - Saturday, Oct. 31

Haunted Coaster at Wisp Resort - A Haunted House & Maze, Single Coaster Ride & Bonfire! It's a screamin' good time! 301-387-4911.

Saturday, Oct. 31

Trunk or Treat - 6:30 8:30 p.m.
Deep Creek Baptist Church, Rt 219 across from Uno's
FREE! Kids can stroll among decorated car, truck and van trunks collecting candy and goodies, hit the craft area to make a take-home treat, and then star gazing with local astronomer Gus Johnson. Visit www.deepcreekbc.com for more info.

Saturday, Oct. 31

Mt. Fresh Farmers Markets - Mtn. Fresh Pavilion 10 a.m. - 1 p.m. Join us at the Farmers Market! Get fresh produce and crafts from local producers. Contact 301-334-6960.

Sunday, Nov. 1 - Thursday, Nov. 5

Restaurant Promotion - Garrett County Chamber presents our fall promo. Participating restaurants: Brenda's Pizzeria, Cornish Manor, Jearbryo's, Mtn. State Brewing, Pine Lodge and Will O' the Wisp. www.visitdeepcreek.com

What would you like to CROW about?
'Something to CROW about' is a promotion of the Garrett County Chamber of Commerce. To submit information, contact Katie Tasker at **301-387-4386 ext. 10** or **katie@garrettchamber.com**
Listen to WKHJ, the Train & WMSG for changes to these events.

Oakland Woman Cited For Driving Uninsured Vehicle

Garrett County sheriff's officers responded to the intersection of G Street and Maryland Highway last Saturday afternoon for a reported motor vehicle accident with injuries.

Investigation revealed that the driver, Connie Shrock, Oakland, was traveling westbound on Maryland Highway when the vehicle experienced a mechanical failure, which caused the vehicle to enter a ditch off the southbound shoulder on G St.

Two juvenile passengers were transported to Garrett Memorial Hospital by Southern Garrett Rescue Squad for treatment of injuries. Shrock was cited for driving an uninsured vehicle.

Oakland Man Arrested For CDS Possession

An Oakland man was arrested for controlled dangerous substance violations last Thursday as a result of a traffic stop along Friendsville and Bishoff roads, conducted by members of the Garrett County Narcotics Task Force.

Brian Jeffrey Georg, 20, Oakland, was charged with possession with intent to distribute marijuana and CDS possession of marijuana.

Georg was stopped by officers for traffic violations, and during the traffic stop, a positive K-9 alert was obtained on the vehicle. A search of the vehicle revealed a quantity of marijuana. Investigators also seized a 1995 Eagle Talon and $64 in U.S. currency.

Georg was released from the Garrett County jail after posting a $2,500 bond.

Letters

Continued from Page A-4

trian to get across the street. It would cut back on the time that a person has to sit in his or her vehicle trying to get onto or across Third Street.

Perhaps the elected officials who are for and against the bypass should call for an election and present both sides of their stories, and let the voting citizens of Garrett County decide in a special election.

One can drive through town at almost any time, and find a place to park. In order to get businesses in town, the town businesses need to lower their prices. Not everyone has a condo at Deep Creek Lake. Remember those statistics about more people in Garrett County than in the rest of the state being unemployed?

The Garrett Countians for Smart Growth need to listen to other Garrett Countains. They are the ones who live in the northern end of the county. They were affected years ago by Route 48, now Route 68. Where were those who complain then?

Bill Detrick
Oakland

To the Editor:

More often than not, *The Republican* editors decide not to share my statistics with their readers. They do have that right. Perhaps they may share this letter.

What do I read of interest in *The Republican*? First I read the letters to the editor and wonder why not to the readers.

From the week of October 22, I see the same letters about the forty-two million plus dollar road around Oakland, but I never see who the politicians are to favor or oppose. This reader would like to see both sides of the issue, a true breakdown of the costs, and what is the present status. How much has been spent?

Next, I turn to the Obama page from Bittinger, the political page. Then I wonder what percentage of the Bittinger population agrees with the Obama administration's bailing out the businesses who cannot make it on their own. Perhaps the writer from Bittinger should do a little research on abortion and how little babies are murdered by partial birth abortion, matter of life and death. Tell where Obama stands.

Editor: You and all your readers can do the research as I have. With this, allow me to include a quote from a survivor of the Jewish Holocaust of World War II: "Take sides. Neutrality helps the oppressor, never the victim. Silence encourages the tormentor, never the tormented." (Elie Wiesel)

Two good references: the Constitution and the Holy Bible. I just ask for equal time. Now, to check the garage sales. Till next time.

Sincerely,
Charles G. "Bud" Railey

Accident Garage — Chrysler Jeep Dodge

2009 Dodge Grand Caravan Stow'N'Go

$18,995*

Program

08 Dodge Ram 2500 Quad Diesel - 5 to choose	$32,995
08 Chrysler Sebring Touring	$14,995
08 Dodge Avenger	$13,995
08 Dodge Nitro	$16,995
08 Jeep Wrangler 4-door	$24,995
08 Chrysler Sebring Limited Convertible	$26,995
08 Chrysler Sebring LX	$14,995
08 Chrysler Town & Country Touring	$20,995
07 Jeep Wrangler 4-door	$24,995
07 Chrysler Sebring LX	$14,995
07 Chrysler 300 Limited	$22,995
07 Dodge Ram1500 Quad Hemi	$23,995
07 Jeep Liberty 4x4	$14,995
06 Dodge Ram 2500 Quad Diesel 8 ft.	$26,995
06 Dodge Ram 1500 Quad SLT	$20,995

Pre-Owned

08 Dodge Grand Caravan Stow 'N' Go	$19,995
07 Jeep Patriot	$16,995
06 Dodge Durango SLT	$14,995
05 Jeep Wrangler 2-door	$14,995
04 Subaru WRX	$12,995
02 Chrysler Town and Country	$ 6,995
01 Dodge Intrepid	$ 3,995
98 Dodge Ram 1500 - as is	$ 3,995
94 Dodge Gr. Caravan AWD	$ 2,995

Pre-Owned vehicles eligible for Chrysler Service Contracts
3 mo./3,000 mi. Powertrain warranty on pre-owned vehicles

113 S. Main St., Accident, MD
301-746-8181 • 301-895-3230
OPEN: M, TU, TH, FR - 8 to 7, WED - 8 to 6, and SAT - 8 to 1
CARFAX VEHICLE HISTORY REPORTS

Let Archie's help with Thanksgiving Dinner

Archie's BARBEQUE
Call or stop by today to place your order!
25259 Garrett Hwy., McHenry
301-387-7400
Closed Thanksgiving Day except for pre-ordered turkey pick-up (11 a.m. - 1 p.m.)

Order Your 22 lb. Smoked Turkey NOW!

Homemade sides of cornbread, macaroni and cheese, baked beans, coleslaw, green beans and more available by the pound.

Turkey: $60.00
Turkey Package for 10-15 People: $110

Place order by Sunday, Nov. 22

Turkeys will be ready for pick-up on Thursday, November 26, between 11 a.m. and 1 p.m.

Turkeys are prepared with our unique dry rub and slow-smoked until golden brown. Like no other turkey!

GCMH FOUNDATION GALA
NOVEMBER 13, 2009

An evening of cocktails, dinner, a silent auction and dancing to the music of Queen City Funk & Soul

Tickets $100 per person - $50.00 tax deductible
All proceeds benefit Garrett County Memorial Hospital.

Auction Items Include:

Gift Baskets
Gift Certificates
Large Vases
Time Share Vacation
TiVo
Locally Crafted Side Board
Pittsburgh Penguin Tickets
Luggage
Wet Vac
Iron Bench
Gas Grill
Golf Package
Carpeting
Coach Purse

And, much more...

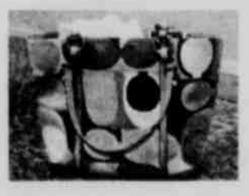

For tickets call 301-533-4041

Garrett County Memorial Hospital Foundation

You're invited to a...

Brighton Holiday Trunk Show
November 5
4 - 6 pm

Stop in and share a glass of wine with us and see what the latest designs are in Brighton Jewelry, handbags and small leather items. Our Brighton rep, Meredith, will have new collections which are not yet in stores. We can place orders for delivery before Christmas. Fill out a wish list and receive a free gift. Come, if even for a short time, to look, try on and see what's new.

RUDY'S
Celebrating 70 years of style: 1939-2009
Brighton.
downtown Oakland • 301-334-2654
Mon.-Fri. 9-6 & Sat. 9-5

The ROSE TRELLIS
Gifts & Crafts Collectibles

McCall's Candle of the Month
Mulled Apple Cider
25% OFF
Mon. - Fri. 10 to 5
Sat. & Sun. 10 to 3
232 E. Alder St., Oakland
301-533-4445

OBITUARIES

BROADWATER, Ruth Ivalee, 95, Oakland
CULP, Lester, 95, Mtn. Lake Park.
DEAL, Bruce Adam, 20 Oakland.
KERSHNER, K. Jane, 80, Williamsport.
KNOX, Robert Leroy, 68, Loch Lynn.
LEWIS, Sean Patrick, 37, Bangor, Pa.
MURRAY, Steven Allen, 52, Oakland.
PETROSKI, Pearl Joann, 82, McHenry, formerly of Shamokin, Pa.
POPE, George Edward, 47, Springs, Pa.
SHERRARD, James Edward, 79, Accident.
TRENUM, Gregory, 79, Augusta, W.Va.
YODER, Salome Naomi, 95, Grantsville.
YOUNKIN, Charles Louis Sr., 52, Grantsville.

LESTER CULP

Lester Culp, 95, Mtn. Lake Park, died Friday, Oct. 23, 2009, at Garrett County Memorial Hospital.

Born July 20, 1914, in Red Oak, he was the son of the late John and Lula (Hill) Culp. He was also preceded in death by his wife, Ruby (Harvey) Culp, and by his daughter, Shirley Severe.

Surviving are three sons, Charles Culp, Bayard, W.Va., Kenny Culp, Mtn. Lake Park, and John Culp, Oakland; seven grandchildren; and six great-grandchildren.

A service was held on Tuesday, Oct. 27, at the David A. Burdock Funeral Home chapel. Rev. Ivan ... officiated. Interment ... Garrett Memorial ...

... Policy

... reserves the ... obituaries to ... guidelines ... the editorial ... publishing ... s a compli-... uals wishing ... edited obitu-... may do so for ... ch charge.

GEORGE EDWARD POPE

George Edward Pope, 47, Springs, Pa., died Monday, Oct. 26, 2009, at his home.

Born Aug. 10, 1962, in Meyersdale, Pa., he was the son of Eugene Pope, Salisbury, Pa., and the late Doris (Weimer) Pope.

Mr. Pope was a truck driver for Keystone Lime Co. He was a past president and past assistant chief for the Salisbury Volunteer Fire Department. He was a member of the Somerset County Maple Producers Association, of which he was currently "Maple King."

He and his wife co-owned G&T Acre Maple Products. He was also a member of the Shunk Run Hunting Club and loved hunting and maple producing. George was a member of St. Michael's Catholic Church, West Salisbury, Pa., and was currently attending Springs Mennonite Church.

He is survived by his wife, Tracy G. (Brownlee) Pope; one son, Joshua Pope, Springs; one brother, Patrick Pope and wife Missy, Martinsburg, W.Va.; two sisters, Winifred Ringler and husband, Harry and son Michael, Salisbury, and Christine Upole and husband Robert, Oakland; his mother-in-law, Gay N. Brownlee, Harrisonburg, Va.; two brothers-in-law, Weston Brownlee and wife Trixie and children, Samantha and Bailey, Harrisonburg, and Seth Brownlee and wife Sharla, Fort Worth, Texas; three sisters-in-law Shelby Conard and husband Frank, Charles Town, W.Va., Natalie Beiler and husband Larry and son Nathaniel, Harrisonburg, and Lisa Simpson and husband, Ralph, Lemon Grove, Calif.

Friends will be received at the Springs Mennonite Church on Friday, Oct. 30, from 2 to 9 p.m. Mass of Christian Burial will be celebrated on Saturday, Oct. 31, at 10 a.m. at Springs Mennonite Church, with the Rev. Nathan Munsch and the Rev. Casey Rohrer officiating. Friends may call at the church one hour prior to the services. Interment will be in St. Michael's Cemetery. A Christian wake service will be held on Friday at 8:45 p.m.

Expressions of sympathy may be directed to St. Michael's Catholic Church or Springs Mennonite Church.

Newman Funeral Home, Grantsville, is in charge of arrangements.

Condolences may be sent to the family at www.newmanfuneralhomes.com.

(Paid Obituary)

BRUCE ADAM DEAL

Bruce Adam Deal, 20, Oakland, died Sunday, Oct. 25, 2009, in Oakland.

Born March 29, 1989, in Oakland, he was the son of Dr. Paul and Nancy (Brown) Deal, Oakland.

Surviving in addition to his parents are his paternal grandmother, June Deal, Kingwood, W.Va.; maternal grandparents Willard and Jane Brown, Terra Alta, W.Va.; and five sisters, Shawn R. Deal, Oakland, Jan Alpaugh and Joy Deal, both of Atlanta, Ga., Cheri Bickerstaff of Fredericksburg, Va., and Beverly Deal of Arthurdale, W.Va.

A funeral service was held this morning at St. Matthew's Episcopal Church, Oakland, with the Rev. Dr. Chip Lee and Rev. Manning Smith officiating. The David A. Burdock Funeral Home was in charge of the arrangements.

CHARLES LOUIS YOUNKIN SR.

Charles Louis Younkin Sr., 52, Grantsville, died Monday, Oct. 26, 2009, at WMHS-Braddock Campus, Cumberland.

Born May 16, 1957, in Meyersdale, Pa., he was the son of Hilda (Platter) Younkin, Grantsville, and the late Willis Younkin.

Mr. Younkin was a shipping clerk for Fechheimer Brothers and a member of Laughlin Church of the Brethren.

In addition to his mother, he is survived by his wife, Denise Lynn (Berkley) Younkin; two sons, Charles Louis Younkin Jr. and wife Becky, Friendsville, and Stephen Lloyd Younkin and fiancée Marlena Ligas, Accident; two brothers, Willis Younkin and companion Janine, Springs, Pa., and Wilbur Younkin and wife Bonnie, Accident; and five grandchildren: Matthew, Ethan, Ki, Jorjaray, and Raven.

A funeral service was conducted this morning, Oct. 29, at the Newman Funeral Home, Grantsville, with Rev. Harry Patterson officiating. Interment was in the Laughlin Cemetery.

Expressions of sympathy may be directed to Laughlin Church of the Brethren.

Condolences may be sent to the family at www.newmanfuneralhomes.com.

(Paid Obituary)

JAMES EDWARD SHERRARD

James Edward Sherrard, 79, Accident, passed away on Oct. 25, 2009, at Garrett County Memorial Hospital.

Born in Wilkinsburg, Pa., on May 6, 1930, he was the son of the late Joseph O. Sherrard and Sarah Jane (Smith) Sherrard. As a child, he lived in Fairmont, W.Va., and Cleveland and Columbus, Ohio.

He graduated from Upper Arlington High School in Columbus in 1948 and then attended Ohio State University, from which he graduated with a degree in petroleum engineering in 1954.

After graduating, he was stationed in England with the United States Air Force from 1954 to 1956.

Following his military service, he worked for Texaco in south Louisiana. In 1963, he began working for the Hercules Corporation in the aerospace industry, living in Salt Lake City, Utah, and then transferring to Cumberland in 1966, working at the Allegany Ballistics Laboratory. In 1984, he was transferred again by Hercules to Waco, Texas. After retiring from Hercules in 1994, he moved back to Maryland, residing near Accident.

While in Cumberland, using the GI Bill, he earned a pilot's license and was rated to fly by instruments and had a twin engine rating. He was also a member of the Civil Air Patrol.

He is survived by his wife of 58 years, Lois (Cochran) Sherrard; one son, Steve Sherrard and wife Ann of Accident, and their children Sam, Abby, Beck, and Lake; two daughters, Lindsay Sherrard and husband Brian Biecto of Prescott, Ariz., and children, Callie, Nathan, Liam and Keenan Howard, all of Prescott, and Amy Sicotte and husband Jason and their son Hudson of Dallas, Texas. He is also survived by one brother, William Sherrard, and wife Lynn of Jerisch Beach, Fla.

He enjoyed sailing his Flying Scot sailboat on Deep Creek Lake and was a member and served on the board of the Deep Creek Yacht Club, where he had many friends. He also enjoyed driving vintage sports cars and bicycling. He and his wife took pleasure in traveling with friends, and recently traveled to Costa Rica, Italy, and Europe.

He was very active. After retirement, he became a licensed property appraiser, working at Appraisal Associates, Deep Creek Lake, until his recent illness.

Admired as a true gentleman, he will be greatly missed by his family and friends.

The family will receive friends at the David A. Burdock Funeral Home, Oakland, on Friday, Oct. 30, from 7 to 9 p.m.

A memorial service will be held on Saturday, Oct. 31, 10 a.m., in the funeral home chapel, with the Rev. Dr. Chip Lee officiating. The family will receive friends at the funeral one hour prior to the service.

(Paid Obituary)

STEPHEN ALLEN MURRAY

Stephen Allen "Friction" Murray, 52, Oakland, died Wednesday, Oct. 21, 2009, in Oakland.

Born June 9, 1957, in Altoona, Pa., he was the son of Joan (McSorley) Murray and the late Allen Murray.

Stephen was employed by Mettiki Coal Company. His passion was hunting, especially with his hunting buddy J.R. He also enjoyed his Harley motorcycle and transporting his grandchildren in his Kubota and his big green tractor.

Surviving are his wife, Bessie (Gregory) Murray; three daughters, Jennifer Moreland and husband John, Christina Rodeheaver and husband Steve, and Beverly Hershman and husband Jason, all of Oakland; four brothers, James Murray, Thomas P. Murray, Dennis D. Murray, and Allen (A.J.) Murray, all of Oakland; and five grandchildren, Zack, Logan, Braydon, Fontana, and Maelee.

A funeral service was conducted on Monday, Oct. 26, in the Fairview Brethren Church, with the Rev David Moon officiating. Interment followed in the Gregory Family Cemetery.

The David A. Burdock Funeral Home was in charge of the arrangements.

(Paid Obituary)

GREGORY (CHUCK) TRENUM

Gregory (Chuck) Trenum, 79, Augusta, W.Va., died unexpectedly Tuesday, Oct. 13, 2009, at Winchester Medical Center in Winchester, Va.

Born Dec. 26, 1929, in Westernport, he was the son of the late Theodore Roosevelt and Martha Shaffer Trenum. He was also preceded in death by a son, John Alan Trenum, on May 2, 1977; four brothers, Ted, Tom, David, and DeWayne; and a sister, Maitress.

He attended Westernport School, and then served in the military during the Korean War. He was a retired groundskeeper and a former Bethlehem Steel worker in Dundalk.

He is survived by his wife of 50 years, Florence Roletta Trenum, Augusta; one daughter, Peggy Sue Wolford, Rowlesburg, W.Va.; three sons, Dennis Ray Trenum, Augusta, and Kenneth Trenum and Gregory Andrew Trenum, both of Capon Bridge, W.Va.; a stepson, Charles Waybright, Rowlesburg; two sisters, Mary Shannon, Myrtle Beach, S.C., and Kathryn Carr, Las Vegas, Nev.; nine grandchildren, two step-grandchildren; and two great-granddaughters.

The Boal Funeral Home was in charge of the arrangements. A private service for the immediate family will be held in Bloomington.

Continued on Page A-7

Subscribe to *The Republican*

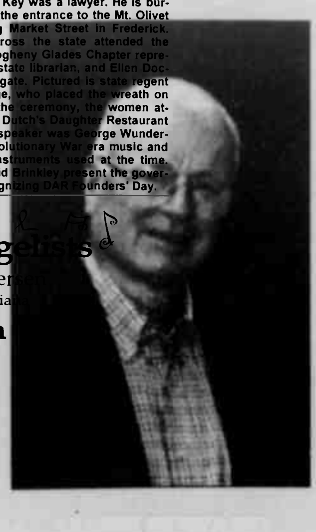

DAR HONORS FRANCIS SCOTT KEY – The Maryland State Society of the Daughters of the American Revolution held a wreath laying ceremony at the grave site of Francis Scott Key, who wrote the words for "The Star Spangled Banner." Born in Frederick County on Aug. 1, 1779, Key was a lawyer. He is buried beside his wife near the entrance to the Mt. Olivet Cemetery, located along Market Street in Frederick. DAR members from across the state attended the event, including Youghiogheny Glades Chapter representatives Aletta Martz, state librarian, and Ellen Doctor, chapter special delegate. Pictured is state regent Ruann Newcomer George, who placed the wreath on Key's grave. Following the ceremony, the women attended a program at the Dutch's Daughter Restaurant in Frederick. The guest speaker was George Wunderlich, who presented Revolutionary War era music and demonstrated various instruments used at the time. Maryland state Sen. David Brinkley present the governor's proclamation, recognizing DAR Founders' Day.

170 Miller St.
Grantsville, MD
301-895-3355
We accept Visa, MasterCard and Discover

...ELIVER"
...LOWEEN SPECIAL
...turday, October 31 Only!
Large 16 Inch
Cheese Pizza
$8.99

...ng Memory of our Dad
...Don Glotfelty
...ed away on Oct. 30, 2008

Memories of Dad

I will take this special moment
To turn my thoughts to Dad
Thank him for the home he gave
For all the things we had.

...e think about the fleeting years
Too quickly, gone for good
It seems like only yesterday
I'd go back if I could.

...ime when Dad was always there
No matter what the weather
...ys strong when things went wrong
He held our lives together

...strived so hard from day to day
And never once complained
...steady hands, he worked the land
And kept the family name.

...aught us that hard work pays off
You reap just what you sow
...said that if you tend your crops
Your field will overflow

...y harvest has been bountiful
He taught me how to give
...n his firm and steadfast way
He taught me how to live

...d dwells among the angels now
He left us much too soon
...e glides across a golden field
Above the harvest moon.

...see him in the fields of grain
He rides upon the wind
...d when my path is beaten down
He picks me up again

...ritten by: Marilyn Ferguson

...Miss You and We Love You!

Singing Evangelists
Dave & Bonita Peter...
from Indianapolis, India...
Tues., Nov. 3, 7 p.m.
Apostolics of Oakland
600 Spruce Street, Mtn. Lake Park
(Corner of G St. & Rt. 135)
Everyone is welcome. Come and hear anointed singing and preaching from this great Evangelist and his wife. Leave with your heart uplifted and your soul full of the love of Jesus.

TRI STATE MEMORIAL CO.
Main office in Piedmont, WV
1-800-924-6701
Owners: Frank Custer & Joe Swauger
Area Representatives:
Joe & Marsha Swauger
Rt. 40, Grantsville, MD
301-895-5764
Frank & Amy Custer
Mt. Top Monument Co
623 Tower St., Oakland, MD
301-334-1139
Top quality Granite, Marble, & Bronze
Personalized Memorials -- Duracolor Etchings
Expert Design & Superior Workmanship

— MD & WV —
NOONAN LLC
& NOONAN
ATTORNEYS AT LAW
Criminal • Traffic • Family • Personal Injury
— Free Initial Consultation —
Michael A. Noonan, Esq.* mike@deepcreeklaw.com | Beau A. Noonan, Esq.** beau@deepcreeklaw.com
McHenry Plaza
24449 Garrett Hwy. (SR219), Unit #4
McHenry, MD 21541
301-387-8030
FAX: 301-387-8031
* Admitted only in MD — ** Admitted in MD & WV
— DeepCreekLaw.com • 888-413-5076 —

We Offer Seniors Care When Needed
And Safety Around-The-Clock
Interactive Caregiving™ is Comfort Keepers'® unique philosophy of care that improves a senior's quality of life. Our services include companionship, cooking, light housekeeping, incidental transportation, bathing, incontinence care as well as Personal Emergency Response devices.
Comfort Keepers
240-727-2771
P.O. Box 168 • Oakland, MD 21550

PARKSIDE
PIZZA & GRILLE LLC
...e receive at Spooky Sweet Treat

Sue Ann, Peggy & Butch

non-medical • in-home care
An international network of independently owned and operated offices. | © 2009 CK Franchising, Inc.
W W W . C O M F O R T K E E P E R S . C O M

OBITUARIES

Continued from Page A-6

PEARL JOANN PETROSKI

Pearl Joann Petroski, 82, McHenry, formerly a resident of Shamokin, Pa., died Tuesday, Oct. 20, 2009, after a long illness of cancer.

Mrs. Petroski lived in the family home in Shamokin most of her life and only recently was a resident of McHenry.

Born in Shamokin on March 11, 1927, she was the daughter of the late Michael and Sophie (Romanoski) Gobora Sr. She was preceded in death by two sisters, Florence Witcoskie and Kathleen Krushinski; one brother, Michael Gobora Jr., and one son, Kenneth J. Petroski, who died on Aug. 10, 2002.

She was married on July 15, 1950, to John W. Petroski, who preceded her in death on Dec. 13, 1982. She and her husband owned Shamokin Parts & Equipment, an auto parts store in Paxinos, Pa., for many years.

Survivors include four children, John M. Petroski, Sunbury, Pa., David W. Petroski, Shamokin, Pa.; Mary E. Rosser, Accident, and Cynthia A. Schoomaker, Tampa, Fla.; seven grandchildren; and one great-granddaughter.

A public viewing will be held at C.J. Lucas Funeral Home, Kulpmont, Pa., on Oct. 31 at 10:30 a.m. A funeral mass will follow at the Church of the Holy Angels, also in Kulpmont. Burial will be in All Saints Cemetery, Bear Gap, Pa.

In lieu of flowers, donations may be made to the Retarded Citizens Association, 225 Market Street, Second Floor, Sunbury, PA. 17801.

CRELLIN STUDENTS DONATE SOUPS AND COOKIES – Hospice of Garrett County recently received a donation of soup and cookies from Crellin Elementary School. The students brought in the ingredients to make the items. "The children were excited to make the soup and cookies for our Hospice patients," said executive director Brenda Butscher. "The families were overjoyed and some were very emotional and pleased that children would think of them and want to help them feel better and brighten their day. We sincerely appreciated these young students helping Hospice care for the terminally ill." Pictured are some of the students who helped make the soup and cookies. In the front row, left to right, are Joe Beckman, Jacob Park, Jonah Adams, Brent Williams, Emillie Baker, Kaleb Smith, and Carley Friend. Second row: Nathan Spiker, Bryson Collins, Brandon Green, Brittany Welch, Cassy Baker, and Hannah Miller. Third row: Hospice office manager Amy Welch and Butscher.

SEAN PATRICK LEWIS

Sean Patrick "Toad Butt" Lewis, 37, Bangor, Pa., died Saturday, Oct. 24, 2009, at the Pocono Medical Center, East Stroudsburg, Pa.

Born April 4, 1972, in Oakland, he was the son of Elsie M. (Ash) Lewis, Oakland, and the late Norman S. Lewis Sr. He was also preceded in death by his grandparents, Robert and Mary Ash, and Samuel and Bessie Lewis.

He was a member of the American Legion Proctor Kildow Post #71, Oakland, the V.F.W. Post 10077, Deer Park, and the Hiram Lodge 103 AF & AM, Westernport.

In addition to his mother he is survived by one son, Robert E. Lewis, Bangor; one daughter, Maria R. Lewis, Bangor; two brothers, Norman Lewis Jr., Sheldon III., and Robert Lewis, Bettendorf, Iowa; and one sister, Norma Lewis, Oakland.

Friends will be received at the Newman Funeral Home, Accident, this afternoon, Oct. 29, from 4 to 8 p.m. A service will be held at the Pine Grove Church of the Brethren on Friday, Oct. 30, at 2 p.m., with Rev. Donald Matthews and Rev. Gail Hixon officiating. Interment will be in the Rocky Drean Cemetery.

Military rites will be accorded by local veterans' service organizations.

Expressions of sympathy may be directed to the Clear Mountain Bank, Benefit of Robert and Maria Lewis, 21599 Garrett Highway, Oakland, MD 21550, or to the family.

RUTH IVALEE BROADWATER

Ruth Ivalee Broadwater, 95, Oakland, died Monday, Oct. 26, 2009, at her home.

Born Sept. 15, 1914, in Deer Park, she was the daughter of the late Benjamin and Alberta Amanda (Phillips) Campbell. She was also preceded in death by her husband, Robert Broadwater, and by her son, Kenneth Broadwater. She was the last surviving of 14 brothers and sisters.

Surviving are two sons, Robert Broadwater, Princeton, W.Va., and Benjamin Broadwater, Deer Park; three daughters, Alberta Phillips, South Carolina, and Eleanor Arnold and Nancy Stewart, both of Oakland; 13 grandchildren; 20 great-grandchildren; and two great-great-grandchildren.

A funeral service will be held today, Oct. 29, at 1 p.m. at the David A. Burdock Funeral Home in Oakland, with Rev. J. Wayne Hancock and Rev. Sam Moore officiating. Interment will follow in the Deer Park Cemetery.

ROBERT LEROY KNOX

Robert Leroy Knox, 68, Loch Lynn, died Thursday, Oct. 22, 2009, at his residence.

Born April 17, 1941, in Accident, he was the son of Mary Margaret (Stephen) Knox, Accident, and the late Harvey Knox.

Mr. Knox was a retired salesman for Pepperidge Farms.

Surviving in addition to his mother are his wife, Julia A. (Lane) Knox, Loch Lynn; one son, Stephen Knox, Shallotte, N.C.; one daughter, Deborah Thompson, Stephens City, Va.; one brother, Douglass Knox, Frostburg; three sisters, Deloris Brown, Dundalk, Hazel Green, New Market, and Mary Stewart, Silver Spring; four grandchildren, Douglass Jr. and Timothy Thompson, Candace Moody, and Renee Wetzel; and three great-grandchildren, Chloe Moody, Ian Wetzel, and Cambri Moody.

A funeral service was held on Tuesday, Oct. 27, at the David A. Burdock Funeral Home chapel in Oakland, with the Rev. Randy Nairn officiating. Interment followed in Pleasant Valley Cemetery.

In lieu of flowers, expressions of sympathy may be made in the form of memorial donations, in his name, to Hospice of Garrett County, P.O. Box 271, Oakland, MD 21550.

(Paid Obituary)

SALOME NAOMI YODER

Salome Naomi Yoder, 95, Grantsville, died Saturday, Oct. 24, 2009, at the Goodwill Mennonite Home, Grantsville.

Born Jan. 3, 1914, in Midland, Mich., she was the daughter of the late John and Mary (Eash) Bontrager. She was preceded in death by her husband, Irvin E. "Barney" Yoder; two infant sons, Jesse and John; and seven brothers and sisters.

Mrs. Yoder was a member of Springs Mennonite Church and was past president of the Maple Glen Church Sewing Circle. She was a homemaker.

She is survived by three sons, James E. Yoder, Intercourse, Pa., Jason I. Yoder, Cleveland Heights, Ohio, and Joseph M. Yoder, Grantsville; three daughters, Marietta J. Farlow, Seville, Ohio; Marlene S. Tice, Kenton, Del.; and Judith M. Yoder, Grantsville; seven grandchildren, and three great-grandchildren.

A funeral service was conducted on Wednesday, Oct. 28, at Springs Mennonite Church, with the Rev. Casey Rohrer and the Rev. John Kraybill officiating. The Newman Funeral Homes, P.A., was in charge of the arrangements.

Expressions of sympathy may be directed to Hospice of Garrett County.

K. JANE KERSHNER

K. Jane Kershner, 80, Williamsport, died Thursday, Oct. 22, 2009, at the Homewood Retirement Center in Williamsport.

Born May 7, 1929, in Oakland, she was a daughter of the late Charles C. and Goldie L. Griffith Reckard. She was also predeceased by one son, C. Mark Kershner.

She was a graduate of Oakland High School and the Frostburg State Teachers College, where she earned a bachelor of science degree. She was the May Queen at Frostburg State.

She was previously employed as a teacher with the Washington County Board of Education. She was a member of Zion Evangelical Lutheran Church in Williamsport, as well as of Beta Sigma Phi in Hagerstown since 1953. She was also a member of the Garrett County Historical Society.

Survivors include her husband, Charles R. Kershner, to whom she was married for 59 years, Williamsport, one daughter, Susan K. Shaw, Williamsport, and five grandchildren.

A funeral service was held on Monday, Oct. 25, at the Osborne Funeral Home in Williamsport. Rev. W. Gregory Martin officiated. A graveside service took place on Monday, Oct. 26, at the Oakland Cemetery.

Memorial donations may be made to Zion Evangelical Lutheran Church, 35 W. Potomac St., Williamsport, MD 21795.

William A. Saltysiak
General Practice of Law
24 years of Trial Experience
DWI & Criminal Defense
Divorce & Family Law
Personal Injury —Civil Litigation
301-334-0900 · 323 E. Oak Street, Oakland, MD

AMERICAN LEGION POST 71
78th annual
PIG ROAST
AT THE POST HOME 423 MEMORIAL DRIVE
Friday, Nov. 6
Happy Hour at 6 pm
Dinner at 7 pm
Admission by payment of 2010 dues

got disability?®
get your benefits!
Social Security Disability
Short/Long Term Disability (Private and ERISA)
State and Federal Disability
Long-Term Care
Life Insurance Claims
Elkind & Shea
The Disability Benefits Law Firm
801 Roeder Road, Suite 550
Silver Spring, MD 20910
To learn more about us and our work, call
301-495-6665
www.disabilitybenefitslawfirm.com

HOMESELLERS
Find out what homes down the street sold for!
Free computerized list w/pics of area home sales and current listings.
www.deepcreekhomevalue.com
Larry Smith, Railey Realty
800-544-2425
RAILEY REALTY

It's TRUCK MONTH At TEAM ONE AUTO MALL Oakland, MD
0% APR For 72 Months
Qualified Buyers Get
Friendly, no-pressure sales team! Fully trained service technicians!
Tri-State area's LOWEST PRICES! State-of-the-art collision center!
We are the automotive team to join...
WE ARE TEAM ONE!
60-Day Satisfaction Guarantee on new 2009 & 2010 GM Vehicles*

09 Chevrolet Silverado 1500 Ext. Cab 4x4
5.3 L. V8 w/Active Fuel Mgmt. 4 spd. auto, A/C, tilt, W/T, 3.73 axle ratio, locking rear diff., deep tinted glass, carpet, heavy duty suspension. #90534
Now $25,900*

10 Chevrolet Traverse AWD LS
3.6 V6, 6 spd. auto, A/C, head curtain side-impact airbags, keyless entry, pwr. locks, windows & mirrors, Best in Class cargo space, 100,000 mile/5 yr. warranty. #10021
Now $29,790*

10 GMC Canyon 4WD Ext. Cab WT
2.9 L. 4 cyl., 5 psd. manual, Onstar, XM radio, A/C, front underbody shield, deluxe cloth seat, Insta-Trac® 4WD. #10073
Now $21,990*

10 GMC Savana Cargo Van
5.3 V8, AT, A/C, tilt, PW, locking rear. #10040 AWD
Now $26,990*

09 Chevrolet Aveo 5
1.6 L. 4 cyl., 5 spd., A/C, tILT pkg., AM/FM/CD, rear spoiler & more. #90312
Now $11,990*

09 Buick Lucerne CX
3.9 ltr. V6, AT, A/C, PW, PL, tilt, comfort & conv. pkg., and more. #90190
Now $23,990*

*Prices include all available incentives. Prices include $500/60 Day Satisfaction Deferral. 0% for qualified buyers on select models in lieu of rebates. Prices do not include state sales tax or MVA fees. Offers good through 11/02/09.

PRE-OWNED Sale Sale Sale
09 Toyota Matrix S, 2.4 L 4 cyl., AT, A/C, PW, PL, tilt, CR, AM/FM/CD foglights, keyless entry, pwr. mirrors, 29,950k miles $14,900
06 Hyundai Sonata GLS, V6, auto, A/C, sunroof, PW, PL, tilt, CR, alum wheels, AM/FM/CD, Lt. Blue 55k miles $8,500
04 Ford F-250 Ext. Cab 4x4 Diesel, 5 spd., XL pkg., only 68k miles $19,900
02 Chevrolet Monte Carlo LS, V6 AT, PW, PL tilt, CR only 46k miles $6,500
09 Chevy Impala LT, V6, AT, A/C, PW, PL, tilt, CR $17,900
08 GMC Yukon XL, leather, PW, PL, tilt, CR, DVD, 16k miles, 20" wheels, SLT, 4x4, tow pkg., luggage rack $36,900
08 Chevrolet Uplander Van, V6, AT, A/C, PW, PL, tilt, CR, FWD $14,900
08 Chevy Cobalt LT, 4 cyl., auto, PW, PL, 34k miles $10,500
08 Chevrolet Cobalt LT Sedan, 4 cyl., auto, A/C, PW, PL, tilt, CR, AM/FM/CD, 28k miles $11,400
08 Pontiac Grand Prix, V6, AT, A/C, PW, PL, tilt, CR & more $12,900
08 Chevy HHR LT, A/C, auto, PW, PL, alum. wheels, 27k miles $11,900
07 Toyota FJ Cruiser, 4x4, 5 spd., PW, PL, tilt, CR, V6, 34k miles $24,900
07 Dodge Caliber SXT, 4 cyl., auto, A/C, AM/FM/CD, front-wheel drive, Silver, 36k miles $8,900
07 Chevrolet Cobalt 4 dr. Sedan, 4 cyl., auto, A/C, AM/FM/CD, tilt, 46k miles $8,900
06 Chevrolet Cobalt Coupe LS, 4 cyl., auto, A/C, AM/FM/CD, rear spoiler, tilt, 38k miles $7,900
06 Chrysler PT Cruiser, 5 spd., A/C, CD, PW, PL $7,500
05 Chevrolet Cavalier 2 dr., 4 cyl., AT, A/C, sunroof, chrome wheels, & more $6,500
We Are All-American and Proud Of It!
Look for our Giant Flag!
We support our country, troops & veterans with pride and honor.
TEAM ONE AUTO MALL Oakland, MD
Mon.-Thurs., 8-7; Fri., 8-6; Sat., 8-2
12899 Garrett Highway, Oakland, MD
Across from Wal-Mart Super Center
Minutes from Deep Creek Lake
www.teamoneauto.com
301-334-9494 • 800-458-6695

In Loving Memory of
Gerald R. Reams Sr.
Who passed away 5 years ago on October 30, 2004
"From our arms into God's perfect care."
We love and miss you, Pap
Your family

In Loving Memory of
Tiffany Ann Morgan
"Remembering You on Your 16th Birthday"
Nov. 3, 1993 — March 21, 2007

Losing you has affected everyone who was blessed to have met you. Your smile, your laugh, and your precious love. But it seems on your birthday, the pain of losing you is much harder to bear. Although we would like to be celebrating your sweet sixteen with you, we know you are rejoicing with the good Lord above on your special day. We love and miss you so much.

Happy 16th Birthday, Tiff
Love, Mom, Dad, & Brittany

GOSPEL EXPRESS MINISTRIES
Celebrating 25 Years
Fall Banquet
Miller Family
Cubberts Family
Mullett Family
Monday, November 2
Bittinger Mennonite Church
Bittinger, MD
Singing at 6:15 pm
Dinner at 6:30 pm
Reservations Required!
Pick up your complimentary tickets at G. & W. Lumber or Whispering Pines Furniture
Or to order tickets by phone, please call (301-616-1219)
Come join us for an evening of good food, singing, testimonies and a special visual presentation of the 25 year journey of Gospel Express Ministries
~A free will offering will be received for the Ministry~

Notes From Bittinger

by Joan Glotfelty Sussman

I am deeply ashamed that I missed my sister-in-law Marci Glotfelty's birthday. I know it is almost exactly one month before mine, and the same year, too. But somehow October just came very suddenly, and it seems to be flying away. This Saturday is Halloween!

That means that Pastor Randy Richardson and his wife Cindy will head up to New York for a wedding officiated by Randy. It is a costume wedding at a theater. Randy will just wear his pastor robe, but Cindy is still not quite sure about her costume. It is between two options: a nun or a WVU Mountaineer. Choosing the Mountaineer would be the easiest, because she has high suede boots with a fringe and Randy has a suede jacket, also with fringes. She only has to come up with a coonskin cap. I saw our coonskin cap, but I forget who was messing with it, and we couldn't locate it this morning.

After the wedding, Pastor Randy will preside at the All Saints' service at his internship church, Holy Cross, in Farnham, N.Y.

Pastor Randy and Cindy became grandparents for the second time on Oct. 6, when Odin Emrys Richardson was born to son Thad and Jessica in Moundsville, W.Va. The proud grandparents were suffering the flu and were unable to visit until Oct. 16-17. All the family is doing well.

Cindy visited her son Zac and eight-month pregnant daughter-in-law Lisa on Oct. 23. She went to The Wilds in Zanesville, Ohio, with her daughter Briana on Oct. 24. Children of friends Alex and Abby Baldwin accompanied them on a fun-filled day of safari.

Pastor Randy spent last weekend at his farm near Cameron, W.Va., putting the finishing touches of metal roofing on the storage shed and picnic shelter he and his brothers had built as a memorial to their father, Dolf B. Richardson, who died in April 2008.

Bittinger Lutheran Parish celebrated Reformation Sunday on Oct. 25 at St. John's, Emmanuel, and Zion, with red paraments and special music which had been written by Martin Luther.

On Sunday, Nov. 1, All Saints' Day will be celebrated at all three parish churches, with candles being lit in remembrance of church family members who have departed this earth in the past year. Pastor Matthew Reigel of Lutheran Campus Ministry at WVU will preside at these services.

Pastor Randy and Cindy plan to visit his cousin Dolf Bonenberger and wife Dee in Springville, N.Y., this evening.

Terry Caparella has a new eight-week-old brown and white beagle puppy named Maggie.

Tim and Cheryl Bender and family just returned from a short trip to Florida.

If Patty Hamway, formerly from Delaware, reads this, I need for her to call me, because the page with her contact information is gone from my address book.

My friend told me that I cannot get a horse or pony before next spring.

I am hearing the chattering of the gathering of the starlings in my pine trees. They make quite a racket.

My twin nephews Darryl and Elliot were home from Towson University last weekend.

I will have to seriously consider moving to Canada. Considering the major crises and challenges in our country, it is hard to believe that anyone could be against all federal government. Swine flu, terror, natural disasters like Hurricane Katrina, and man-made disasters like the massive fire burning in Puerto Rico and repairing our crippled economy, and what about the nuclear threat of Iran and North Korea? We need an international response.

Another part of health care reform can be at the state level. They are not thinking clearly. Many states are close to bankruptcy, so even in their own state they can't provide education or health care for their people.

State-by-state regulation of guns does not even work half decently. D.C. has some fairly strict gun control to address its urban crime. But next door in Virginia, anyone can buy any kind of gun. That is a major boon for criminals. And it has already been proven that owning a gun for self-protection only increases the likelihood that the person, and their family members, will die from the gun.

This time of autumn is hard to face, after the brilliant colors fade, especially on a rain-soaked gray day. It's not quite a miserable day, just kind of dreary.

It's not a terrible day for a football game. It's probably a little warmer in Morgantown, but I am sure it is damp there, too. Anyway, one of my daughters told me on the phone that she just came in from the rain.

I know Caitlin is way too busy. She volunteers at Ronald McDonald House and has lots of school work. But she was able to lend some cheer to her long-time friend Dana Hannibal and her family waiting in one of the hospitals while Dana's mother Teresa was undergoing some major surgery. The surgery went very well and she will have to spend maybe a little less than a week in the hospital.

Garrett County is luckier than many rural areas, with a decent local hospital and being between two major hospital centers. Cumberland has a new large Western Maryland Health System formed by the merger of Sacred Heart and Memorial Hospital, where I was born in 1953. Then, about 40 years later, I almost died there, but the wonderful staff of ICU pulled me through. The new hospital will have our regional trauma center.

Then about 50 miles west is Morgantown, with two major hospitals, including the West Virginia Medical School teaching hospital, Ruby Memorial, where most of our local cancer patients get their treatment, including my mother, Pappy Dale Glotfelty, and Joan Beitzel.

Also another large and fine private hospital there is Mon General. For any kind of rehabilitation, many of our local stroke and serious-accident victims go to Health South, which offers a full range of rehabilitation services, such as physical, occupational, and speech therapies. And a major bonus is its water therapy pool.

I have no complaint about my treatment there, but I was so miserable. All I wanted was to go home to be with my young daughters. I was away from them for way too long – almost four months. Thank goodness it was only about one hour away from home, so I enjoyed plenty of visitors, at least one per day.

As I watch the West Virginia University football game against the University of Connecticut Huskies, they are in mourning for one of their players, a sophomore cornerback who died of a stabbing at only 20 years old, just in the prime of life. Although the Connecticut team was deeply saddened and WVU did its best to show sympathy, it was not so much as to give away the game, which ended with WVU winning, 28-24.

Today, our financial system is not at all as it used to be. When Wall Street and the banks use their money for things other than investing in the American economy and the countless industries and business, instead the money stays at the top of the pyramid for some CEOs and other "fat cats" on Wall Street. Then it goes straight into an off-shore secret bank.

So why did the automobile industry go south? In the good old days, those big money entities used to have to invest money in our industries. But not today. They can gamble with the taxpayers' money, because with their very risky gambling, they can get away with some very questionable financial products. I wish I understood exactly what those products are, but I don't. One thing I do understand is that those that are too big to fail didn't have enough capital to back their very risky betting. I'm ashamed to say that the slide toward the financial system began in 1991 under President Clinton. The regulations started to have many loopholes in them.

And I heard a major financial expert just say that we must restore the regulations immediately, or else the same thing will happen that happened in Sept. 2008. I know a bill is in the House of Representatives, but nothing moves quickly through Congress.

Compared to health care reform, this is much more complex, with even more influence by lobbyists benefiting the cheater gamblers.

Does anyone think it is a good idea to allow big financial firms to run wild, and would you feel secure depositing your money in a bank without federal insurance, FDIC? The appalling rash of children's abductions would be even harder to address without the FBI. And where would we be without the Federal Aviation Administration? Air travel would be impossible, and so unsafe that only suicidal people would board a plane. And we couldn't depend on food being safe to eat.

The good life we enjoy in America is because of a decent national government. How else can you address the huge difference of wealth from a few lucky states and the very unlucky states, mainly in the Deep South. The only way is a federal tax system. Taxes are a little unpleasant, but they do many good things for America.

You only have to look at Afghanistan to see what happens to a nation without a strong, decent national government. There are constant problems among various ethnic groups. There are no essential services like adequate water, health care, or education. They are ruled not by law, but by whoever has the most deadly weapons. There is little economy except opium poppies, the raw material of heroin. People are in slavery because the leader uses them to grow opium poppies.

Does anyone really want American life to go backward to the standard of living in a Third World country? They are unable to deal with their frequent and widespread epidemics of deadly disease without medical intervention. Almost all the advantages of

Continued on Page A-9

4-H YOUTH ATTEND GALA – A total of 70 youth from 17 counties received awards at the 4-H Foundation's annual awards gala at College Park on Oct. 4. Pictured above, front row, from left, are Kara Savage, Abby Sherrard, and Katelyn Gnegy, all Diamond Clover recipients. In the back row are Levi Lantz, Emerald Clover recipient, and Kevin Haenftling, Diamond Clover. Other local Diamond Clover recipients were Catlin Carrico and J.B. Gnegy. Other Emerald Clover winners were Amanda Beitzel, Kim Cogley, and Alana Morgan. Other awards presented went to J.B. Gnegy for National 4-H Congress, Katelyn Gnegy for Livestock Skillathon, and Aaron Lantz, Eric Tichnell, and Greg Tichnell for National 4-H Engineering and Leadership Challenge.

Special Events

The births of four babies were announced this week, three boys and one girl.

A son, Connor Ryan Friend, was born to Nicole Lynn Friend, Cranesville, W.Va., on Oct. 27 at Garrett County Memorial Hospital. The maternal grandparents are Clinton ("Sam") and Linda Friend, Cranesville.

A daughter, Esme Paige Jamison, was born to Kaitlyn Jamison, Oakland, on Sept. 30 at Garrett County Memorial Hospital.

A son, Alex Charles, was born to Patrick and Heather Hanline, Oakland, on Oct. 27 at Garrett County Memorial Hospital.

A son, Reid Eugene, was born to James Henry and Amanda Elizabeth (King) Schmidt, Swanton, on Oct. 14 at Garrett County Memorial Hospital.

Dryclean & Shirt Salon

Give Us A Call; We Clean It All!

www.drycleanandshirtsalon.com

Oakland Location: Next to Wal-Mart!

Open Monday-Friday 7:30am-6:00pm, Sat. 8am-Noon

Our Services...

- Drycleaning
- Shirt Laundry
- Alterations & Repairs
- Seasonal Garment Storage
- Leather & Suede
- Fur Cleaning
- Down
- Curtains & Window Treatments
- Table Linens
- Heirlooming & Smoke Restoration
- Orientals and Rugs

Next Day Service Available Upon Request: In by Noon, Ready by 3pm

A Full Service Cleaners with Over 20 Years' Experience

301-334-1616

Reconditioned Oreck Vacuums

$85 1 Year Parts & Labor

Not valid with any other offer. Expires 11/26/09

Dryclean & Shirt Salon (next to Wal-Mart), Oakland • 301-334-1616

RANDY BUTLER AUTOMOTIVE

ACCIDENT, MD

The Leaves Aren't the Only Things Turning in Garrett County. Our inventory is changing almost every day!

Call, Click or Visit Us Today!

Call Us Today 301-746-8742

Inventory to meet your needs and wants...

2008 Chevy Cobalt Coupe		2007 Nissan Frontier	
21,000 miles	$10,950.00	42,000 miles	$18,495.00
2008 Hyundai Elantra SE		2007 Toyota Tundra Double Cab Lim.	
35,000 miles	$12,795.00	50,000 miles	$27,950.00
2008 Subaru Impreza		2007 Nissan Frontier SE	
32,000 miles	$14,295.00	41,000 miles	$19,875.00
2008 Scion tC 5 Speed		2005 Toyota Tacoma Access Cab	
45,000 miles	$13,995.00	65,000 miles	$17,525.00
2008 Toyota Corolla S		2005 Toyota Tundra Double Cab	
42,000 miles	$13,950.00	57,000 miles	$18,995.00
2008 Chevy Cobalt LT Coupe		2004 GMC Sierra SLT	
34,000 miles	$11,950.00	49,000 miles	$18,595.00
2007 Subaru Legacy		2004 Dodge Dakota	
36,000 miles	$15,995.00	84,000 miles	$10,595.00
2007 Toyota Corolla		2003 Ford Ranger FX4	
39,000 miles	$12,550.00	78,000 miles	$11,895.00
2006 Hyundai Sonata		2002 Ford Explorer Sport Trac	
63,000 miles	$9,995.00	70,000 miles	$11,875.00
2006 Subaru Legacy Limited		2009 Nissan Rogue S	
62,000 miles	$12,995.00	26,000 miles	$19,495.00
2006 Subaru Outback Wagon		2009 Nissan Murano S	
28,000 miles	$17,995.00	27,000 miles	$23,995.00
2005 Chevy Cobalt		2008 Subaru Tribeca	
48,000 miles	$7,495.00	20,000 miles	$22,950.00
2003 Ford Taurus SE		2008 Hyundai Santa Fe GLS AWD	
56,000 miles	$5,995.00	34,000 miles	$16,995.00
2009 Dodge Ram 2500 Diesel		2008 Ford Edge SEL	
3,557 miles	$34,995.00	38,000 miles	$18,495.00
2008 Toyota Tacoma Double Cab		2007 Kia Sportage	
33,000 miles	$24,795.00	49,000 miles	$12,750.00
2007 Ford F-150 FX4		2006 Ford Explorer Eddie Bauer	
13,000 miles	$25,525.00	54,000 miles	$15,950.00

General, Endoscopic, Laparoscopic & Gynecologic

Including: Gastroscopy • Colonoscopy • Laparoscopies: Gallbladder Removal • Hernia Repair • Tubal Sterilization Breast Surgery • Abdominal & Vaginal Hysterectomy Female Bladder Surgery • D&Cs • Pediatric Surgery Ano-Rectal Disorders

In Office Services:

Flexible Sigmoidoscopy • Skin Cancer & Lesion Removal Endometrial Biopsy • Hemorrhoid Treatment Including Banding • Breast Biopsy & Aspiration • Sclerotherapy for Spider & Varicose Veins • Vasectomy • Colposcopy

Charles A. Walch, MD, F.A.C.S.

Board Certified

Garrett Surgical Group, P.A.

301-334-8282

1-888-476-8432

24-hour availability • Most insurance plans accepted

311 North Fourth St., Suite 4, Oakland, MD 21550

Robert O. Kazary

Attorney At Law

Real Estate • Estates • Business • Personal Injury

Grantsville Office
Phone: 301-895-3138

Cumberland Office
Phone: 301-777-8822

Sign up now! 301 334-1275

BRENDA'S body shop

ZUMBA FITNESS

A Moving Experience.

Classes begin November 10, Tues. & Thurs. 6:45-7:45 PM

Group exercise schedule visit brendasbodyshop.com

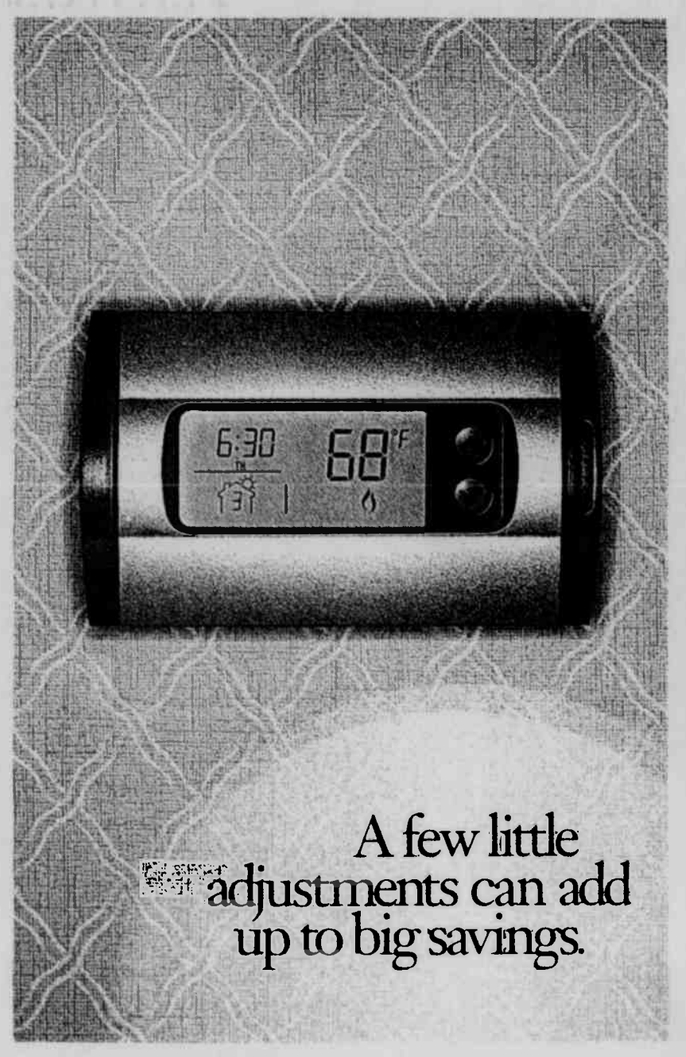

A few little adjustments can add up to big savings.

It's time for every family to save energy and money. That's why we're giving you helpful information about energy-efficient products, tax credits, and other ideas that protect the environment and offset a rise in prices. To learn more about all the little things you can do to save big on electricity, call 1-877-928-8928 or visit alleghenypower.com.

WATT Watchers

Use Energy Wisely

Just a few energy-saving tips that can help you reduce your bill.

- Install a programmable thermostat
- Set your thermostat as low as comfort permits to save money and energy
- Buy ENERGY STAR® appliances

These programs support the EmPOWER Maryland Energy Efficiency Act

Allegheny Power

an Allegheny Energy company

FRIENDSVILLE NEWS

ASHER GLADE CHURCH OF THE BRETHREN

The youth will hold their annual turkey dinner from 4 to 7 p.m. on Saturday, Nov. 7. The menu will consist of turkey, mashed potatoes, stuffing, green beans, gravy, roll, beverage, and pie. Donations will be accepted. Proceeds will benefit Operation Christmas Child. All are invited to attend.

A congregational business meeting will be held on Friday, Nov. 13, at 7 p.m. at the church.

TURKEY SUPPER

The Blooming Rose United Methodist Church will hold a turkey supper on Saturday, Nov. 14, beginning at 5 p.m. at the church. The menu will consist of turkey, gravy, mashed potatoes, stuffing, green beans, sauerkraut, coleslaw, cranberry salad, beverage, and dessert. A freewill offering will be accepted. All are invited.

FRIENDSVILLE UNITED METHODIST CHURCH

All Saints Sunday is this Sunday, Nov. 1, and there will be Communion at the Friendsville United Methodist Church. All are invited to bring a picture, candle, or memento of a departed loved one to display at the altar for this service. Morning worship begins at 11 a.m.

The Brotherhood will meet Tuesday, Nov. 10, at 6:30 p.m.

SELBYSPORT UNITED METHODIST CHURCH

Selbysport United Methodist will hold its annual buckwheat/pancake and sausage dinner on Saturday, Nov. 7, from 4:30 to 7:30 p.m. at the church.

The cost will be $6 for adults, $3 for children ages 3 to 12, and free for children under 3. All are welcome.

The church is located along Friendsville Addison Road.

FRIENDSVILLE HOLDS ARBOR DAY EVENT – The town of Friendsville held an Arbor Day ceremony on Oct. 15 in the Friendsville Elementary School habitat. Pictured, left to right, at the event are Becky Wilson, Maryland Department of Natural Resources; Tom Fike, Tree Committee chair; Friendsville mayor Spencer Schlosnagle reading the Arbor Day proclamation; and Tree Committee member Jennifer Pietta, who donated two lilac trees. Not pictured, but also in attendance were Tree Committee member Dred Lowdermilk and town employee Dave Smith.

SPAGHETTI DINNER

The Northern High School boys' basketball team will host a spaghetti dinner on Friday, Nov. 6, at the cafeteria from 4 to 7 p.m. All are welcome to attend. The cost is $7 for "all you can eat." The Northern/Southern football game will follow the dinner.

TOWN NEWS

The town will be allowing Trick-or-Treating on Saturday, Oct. 31, from 6 to 7 p.m. Children are to be accompanied by an adult and only go to homes that have porch lights on.

The town employees are now collecting leaves on Mondays and Wednesdays. Residents are asked to have their leaves curbside. There should be no trash or sticks mixed in with them.

The town is again asking if anyone would like to donate a 15- to 20-foot pine tree that can be placed and decorated in the town parklet during the Christmas season. Anyone interested is asked to contact Town Hall.

The next mayor and town council meeting is scheduled for next Monday, Nov. 2, beginning at 7 p.m.

BITTINGER

Continued from Page A-8

life in America are based on a pool of national resources in the form of taxes. Like them or not, they are essential for national well-being.

State-by-state economics are even more valuable in some ways than our national economy. Taxes are essential to the foundation of any civilized nation. It's time to stop whining about taxes, and accept them as a necessary evil. Taxes date from the oldest civilization.

During the Roman Empire and under other powerful emperor-only nations, the tax system was truly abusive. They demanded almost all the money that people had for the emperor, and only used tax revenues to support their extremely lavish lifestyle. There was absolutely nothing of any benefit to the people who paid the taxes.

There was a large army, but not for national defense. The armed forces had only one purpose: conquering more lands to get slaves and new taxes. But that is not true now. Our constitution authorized taxes to provide necessary services, not just for national defense, but so they may benefit all citizens.

I hated to see the story about the young and beautiful girl from Virginia Tech who is missing, probably a victim of crime. That is a very hard story to see for a mother with two young and beautiful girls away at a university.

And it was only a few weeks ago that the frantic search for the lovely Yale graduate school student, Annie Le, ended sadly when they found her murdered body. As horrified as I am by those young adult deaths from violence, nothing compares to the horror of thinking about this year's abductions of young children. It is too easy to imagine how their parents must feel, trying to hope for the best, but fearing the worst; especially like the last one, 7-year-old Somer in Florida, when you realize that within a few miles from her home there are several hundred registered sex offenders residing. Why do those kind of people get out of jail? They should be locked in a big room with photographs of their young innocent victims and playing endless sounds of children crying for them to not hurt them, and crying for their mothers.

It is starting to look like November. November and March are both our least appealing months. They are just gray and damp.

But at least the massive flock of starlings appeared in my row of pine trees. I really haven't seen them, but I can certainly hear them.

It's only 6:30 and already it is nearly dark outside. I am feeling like it is bedtime, not dinner time. This is my least favorite time of day. Now I really feel my loneliness since no one will be coming home this evening. I really miss my cousin Nadine, who is away visiting her family and friend in Fairfax, Va. Boo is even missing her sweet dog Daisy.

I was longing to watch a good old movie, but when I turned on my classic movie channel, I was very disappointed to see Burt Reynolds' face. I never saw a movie starring him that I liked. I want an *old* movie, preferably black and white. Oh, well, Boo is scratching at the front door, telling me she is ready to come in, so I might as well just call it a day.

I got two phone calls from people who just moved to Garrett County to tell me how much they enjoy "Notes from Bittinger." I am happy to hear that.

Family Event To Be Hosted At Hickory

A family night at the Hickory Educational Center, Accident, featuring birdfeeder building and a planetarium show, will be held on Wednesday, Nov. 11, from 4:30 to 8 p.m.

The birdfeeder construction will take place between 5 and 6:30 p.m., and the planetarium program will be shown between 7 and 8 p.m.

During the birdfeeder construction activity, families will be shown how to construct simple feeders using gallon milk containers. Each family should bring as many plastic milk jugs (with caps) as they need for their feeders, as well as several wire coat hangers. Hickory will supply dowel rods for perches, as well as seeds for each birdfeeder made.

Basic tools needed to construct the feeders will also be available. In addition, handouts will be provided that show the most common birds found at feeders in Garrett County.

The planetarium show, titled *Nine Planets and Counting*, will be shown at 7 p.m. This show features a tour of the solar system and the latest discoveries beyond Pluto. The audience will learn the basic definitions for a planet and an asteroid. They will view the physical characteristics of the planets through visuals provided by NASA's Hubble space telescope. The program also notes the reasoning for downgrading Pluto to a minor planet.

A segment of ViewSpace will also be shown. This is an Internet-fed, self-updating program via the Space Telescope Science Institute, home of the Hubble. ViewSpace has been a permanent resource at Hickory since 2008, a spokesperson said.

The public is invited to attend this event. Hickory is located behind Northern High School near Accident.

Friendsville UM Sets Buckwheat, Sausage Dinner

A buckwheat cake and sausage dinner will be held at the Selbysport United Methodist Church on Saturday, Nov. 7, from 4:30 to 7:30 p.m.

The cost will be $6 for adults, $3 for children ages 3 to 12, and free for children under 3.

The dinner will include "all-you-can-eat" buckwheat cakes and pancakes, Vernon's fresh country sausage, sausage gravy, home fries, dessert, and drink.

The church is located along Friendsville Addison Road. Everyone is invited to attend.

Visit *The Republican* Website at www.therepublicannews.com

Social

Lavallee, Schroyer Couple Marry During July 18 Oregon Ceremony

Anne Dreyer Lavallee and Thomas Edward Schroyer Jr. were married on Saturday, July 18, at Kruger's Farm on Sauvie Island, just outside of Portland, Ore.

The wedding was officiated by Gwynne Warner. The attendants were the couple's six nieces, Mary Katherine Lavallee, Amanda Edgar, Hannah Schroyer, Nicole Schroyer, Erica Ray, and Ava Ray.

The couple exchanged vows beneath a 100-year-old oak tree surrounded by family and friends. A reception followed at the farm with dinner and dancing.

The bride is the daughter of Theodore James Lavallee and the late Mona Stokes Lavallee of Atlanta, Ga., and a stepdaughter of Afton Burt Lavallee.

The groom is the son of Patricia Ann Schroyer, Grantsville, and the late Thomas Edward Schroyer Sr.

Marriage Permits Recently Issued

Five couples recently applied for their marriage licenses, according to Sondra R. Buckel, clerk of the Garrett County Circuit Court. One couple requested that their names not be published.

Kevin Allen Foster, 25, and Kristin Marie Nazelrod, 19, both of Maugansville.

Malcolm Anthony Buchanan, 64, Markleton, Pa., and Eileen Regina Youkin, 50, Rockwood, Pa.

Joseph Brandon Davis, 25, and Samantha Brooke Skeweris, 24, both of Williamstown, Pa.

Nicholus Brandon Hetz, 30, and Stephanie Nicole Long, 24, both of Baltimore.

Law Offices of Gary Harriger, LLC
• BUSINESS & EMPLOYMENT LAW
• REAL ESTATE
• CONTRACT & LEASES
• ESTATE PLANNING & WILLS
148 Main Street
Grantsville, MD 21536
301-895-3331
Fax: 301-895-4430
gharriger@allshoretitle.com

Jearbryo's Halloween
BUFFET
Halloween Night Oct.31
From 5pm til Midnight
Come in costume; Or Not
Bring your own bottle; Or Not
Full Buffet with a Special Halloween Twist, Including Special Halloween Desserts and a Spooky Atmosphere. Even Our Staff will be Scary!
Jearbryo's Italian DINING
$12.95
145 Bumble Bee Rd. McHenry, MD
301-387-7667
www.jearbryos.com

MOUNTRIN TOP CRUISERS CAR CLUB
THANKS THE TOWN OF OAKLAND AND ALL THE BUSINESSES FOR ANOTHER SUCCESSFUL AUTUMN GLORY CRUISE-IN. WE WANT TO THANK EVERYONE WHO BROUGHT THEIR SHOW CARS FOR ALL TO SEE. WE HAD NO PRECIPITATION AND A LOT OF PARTICIPATION!

We want to say THANK YOU to the sponsors for the Autumn Glory Car, Truck and Tractor show on Oct. 11, 2009.
What a Success!

G&W Lumber
Suburban Propane
Donna Jean's Restaurant
Rapid Repair
Humberson Truck & Parts
Melonie's Restaurant
Fairfax Materials
Ours Salvage
Alt 2 Wood
Automotive Machine
Accident True Value
135 Liberty
Annie's Kitchen
Pine Ridge Antiques
Stellar Collision Center
Nu Finish
Snyder's Cabinets
The Pointed Cupboard
N&N Auto
Rigidply Rafters
Buster's Tree Removal
Mel Rob Trucking
Bennett's Truck Parts
Southern States Corp.
Success Floor Covering
Red House School
Rinker Construction
Mel's Truck Service
R&R Trucking
Wendy's Towne Restaurant
Beitzel Excavating
Backbone Sport Shop
Lorry Roth - Roiley Realty
Twin Hill Form - Ralph & Glenno Miller
Accident Garage
Perry's Solid Waste Disposal
Soffitickers
Winners Circle
Pleasant Valley Torp
Miners and Merchants Bank
The Welding Rod
Southern Auto Supply
Dirt Works Excavating
Glotfelty Enterprises

Pres. Ed Deal, V.P. Jim Bennett, and all club members

$$ 15 ways to SAVE MONEY ON YOUR VEHICLE! $$
1) GENERAL TIRE
2) KUMHO TIRES
3) GOODYEAR
4) MICHELIN
5) BFGoodrich
6) BRIDGESTONE
7) DUNLOP
8) Continental TIRES
9) FALKEN
10) Firestone
11) MICKEY THOMPSON
12) PIRELLI
13) TOYO TIRES
14) UNIROYAL
15) YOKOHAMA
THOMAS TIRES & ACCESSORIES
Rt. 39, Oakland • 301-334-4347

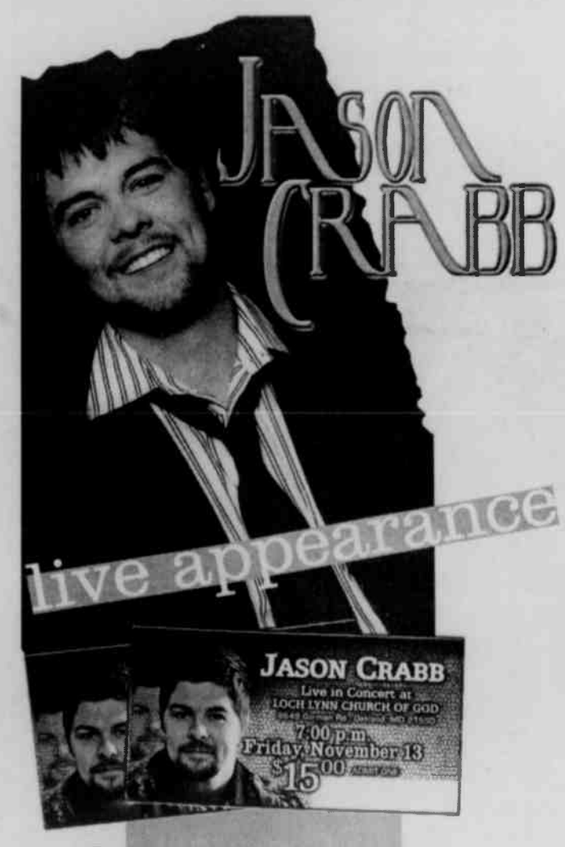

friday, nov. 13
7 pm
tickets
$15.00 per person
Contact the Church to purchase tickets.
LOCH LYNN CHURCH OF GOD
8649 Gorman Road, Oakland, MD
301-334-3221

The Arts

Arts Council To Honor Artist Chip Evans

The Garrett County Arts Council has announced a special exhibit that will run from Nov. 2 to 14 in the back room at the Gallery Shop in downtown Oakland. The exhibit is titled "Honoring Chip Evans" and features watercolor and oil paintings by Evans. Most of the work on display is the collection of John Blundell, a part-time resident of Terra Alta, W.Va.

A wine and cheese reception will be held on Saturday, Nov. 7, from 4 to 6 p.m. at the Gallery Shop, 206 E. Alder Street in Oakland. Both Evans and Blundell will be present. The public is invited to come view the collection and speak with the artist about his work and his memories of Garrett County.

Evans is a primarily self-taught artist. A resident of southern Garrett County, he said the area has inspired him to paint for many years. His subjects include various local landscapes and landmarks. Evans's work has been collected by local residents as well as visitors to the area.

"Chip's paintings really capture the feel and the history of our region in an extraordinary way," said Blundell. "Over the past seven or eight years, it has been a real joy for me to build a small collection of his paintings, which I display at my Alpine Lake home. They give me enormous pleasure and every visitor comments on them."

For more information, persons may contact GCAC at 301-334-6580 or visit www.garrettarts.com.

NHS BAND HEADING TO INVITIATIONAL – The Northern Garrett Marching Band will go to Hershey, Pa., this weekend to take part in the Tournament of Bands Invitational Competition on Nov. 1. The band just missed qualifying for the championship competition, but its scores in recent competitions have allowed the group to be in the invitational, which involves 10 bands that have scored just below the championship bracket. "It will be a great experience for our students," said a spokesperson for the Northern Band Boosters. "It is our hope that our students will get 'the itch' to do even greater things next year, and work even harder in order to get into the main competition. We are proud of our band students." The band is under the direction of Duane Salisbury. The members are pictured above as they compete in Saturday's Tournament of Bands Chapter 13 Championships, held at South Hagerstown High School.

OTT Readying To Take Reservations For Holiday Show

Reservations will be available for Our Town Theatre's productions of *The Best Christmas Pageant Ever* beginning Nov. 1. Persons may make reservations by calling the theatre at 301-334-5640, ext. 1. The show is being performed Nov. 15-21, and will feature two different casts of players.

The comedy, written by Barbara Robinson, focuses on a woman struggling to put on a church Christmas pageant.

Director Jane Avery said more than 60 people are involved in this production, mostly children. One cast will perform on Sunday, Nov. 15, at 2 p.m., as well as on Tuesday, Thursday, and Saturday, Nov. 17, 19, and 21, at 8 p.m. The other cast will perform on Monday, Wednesday, and Friday, Nov. 16, 18, and 20, at 8 p.m., and on Sunday, Nov. 22, at 2 p.m.

Avery said the show will last a little over an hour and will cost $5 per person.

Reservations will go quickly, she cautioned, so persons are advised to call as soon as possible on or after Nov. 1.

The Best Christmas Pageant Ever is being produced via a special arrangement with Samuel French Inc. and funded in part by the Maryland and Garrett County arts councils

Visit *The Republican* Website at www.therepublicannews.com

Arts at a Glance

www.garrettarts.com

Serving the Garrett County Arts Community Since 1976

WEDNESDAY, Nov. 4

• **"Thank You, Gregory!"** a tribute to the legends of tap and the late Gregory Hines. Presented by the Main Stage Series at Frostburg State University at the Drama Theatre, Performing Arts Center, Frostburg, 7:30 p.m. Tickets: adults, $20; students, $3. Information: 1-866-TIXX-CES or ces.frostburg.edu.

SATURDAY, Nov. 7

Artist's **Reception for Honoring Chip Evans exhibit**, 4 to 6 p.m., the Gallery Shop, 206 E. Alder Street, Oakland. Local artist Evans and collector John Blundell will be present for informal discussion. The public is invited to attend.

EXHIBITS

Through Oct. 31: **Rediscovering My Artistic Voice**, an exhibition of oil and acrylic paintings and painted trays by Julia Hoffmann at the Gallery Shop, 206 E. Alder Street, Oakland. Information: 301-334-6580 or www.garrettarts.com. Gallery hours: Monday through Saturday, 10 a.m. to 5 p.m.

Nov. 2-14: **Honoring Chip Evans**, an exhibit of watercolor and oil paintings by the local artist, at the Gallery Shop. See hours above.

Effort Brings

Continued from Page A-1

we were going to perform, I never knew who would show up. And each time it got bigger and better than the time before," she said.

The zombies danced at Oakland's, National Night Out, the Garrett County Fair, the Little Yough Music Festival, at several venues around Deep Creek Lake, at the Western Maryland Tournament of Bands and other Autumn Glory Festival events, and finally at the Stables at Herrington. The zombies will be part of tonight's Halloween parade in Oakland as a grand finale.

As for Saturday's international event, Brosnihan said it was "absolutely incredible."

"There are so many people who worked so hard for this. I just want everyone to know how grateful we are as a community, a charity, a sponsor, and an organizing body," Brosnihan said.

There is a chance that the success of the local effort may be highlighted by Oprah Winfrey on her television show. She is planning a segment on Thrill the World, and Brosnihan has heard rumor that Garrett County may at least be mentioned. Winfrey has a link on her web site now that is allowing comments on participants' experiences with Thrill the World.

'The Garrett County Zombies have dominated the posting, with so much pride and heart," Brosnihan said. "In the end, when everything calms down, I do believe our event will get some recognition from Ines Markelle, the creator of the international event. I would imagine she might wonder how we raised so much money."

She said she hopes that the local success will inspire other TTW participants in the future to look at it as a fundraising opportunity.

"So that we don't just Thrill the World, but do our part to try, as Michaela Jackson's song so beautifully says, to help *Heal the World*," Brosnihan said.

The sisters at the House of Hope were also stunned by the success of Thrill the World. They e-mailed Brosnihan soon after the check was received.

"Last evening was simply unbelievable!" the sisters wrote. "Our gratitude to Brenda Brosnihan can barely be expressed in words. She is a powerhouse of energy and goodness, who, like a pied piper, led her dedicated staff and hundreds of Garrett County 'zombies' and ordinary citizens alike in this outpouring of goodwill. Nothing that we could say would suffice."

The events of the weekend at Herrington Manor involved much more than the dance itself The entire fundraiser, dubbed the Haunted With Goodness event, included a Haunted Barn Bash organized by Autumn Newcomb and sponsored by John and Terry Fram, owners of the Stables at Herrington. A workout was led by Abbi Smith, Jessica Warnick, and Corinne Weaver. It was the activity offered to younger children who wanted to pledge money to the House of Hope. Other highlights included carriage rides, games, and the mini-horses dressed in costume.

"The Stables at Herrington was an excellent venue for our event," Brosnihan said. "The staff worked so hard to provide everything we needed."

In closing, Brosnihan urged continued support of the House of Hope.

"I would just like to remind everyone the money we raised will not last forever, and the House of Hope has an ongoing mission to serve Garrett County," she said. "They now have a beautiful new web site created by the generosity of Ken Carbone. You can visit to learn more this charity or make donations online."

She said a great deal of charity was given through in-kind efforts as well, totally about $20,000 in goods and services.

The local band Lake Effect donated its time to entertain the zombies in a post-dance celebration, for which Brosnihan was grateful.

As for the results of the international event, the dancers did apparently break the world record, although that has not yet been officially announced. Early figures show that approximately 23,000 people in 32 countries danced at the same time.

More results of the event will be reported next week. See additional pictures on page A-16 of today's issue.

PRE-CAST CONCRETE FOUNDATIONS

Warm, Dry and Easy To Finish Basement Installed in Just One day!

HUMBERSON HOMES INC.

US 219 North of McHenry
25254 Garrett Hwy., McHenry, MD 21541

301-387-6976 800-457-6777

Model on display for your inspection

Apostolics of Oakland

TURKEY DINNER

Saturday, Nov. 7 • 11 a.m. - 6 p.m.

Baked Turkey, Dressing & Gravy
REAL Mashed Potatoes
Green Beans
Applesauce or Sauerkraut
Dessert & Beverage

EAT-IN, TAKE-OUT, OR DELIVERY

(Mtn. Lake/Oakland area) Location: Corner of G St. & Rt. 135

Phone 301-334-5873

Suggested donation: Adults $8.00, Children $5.00

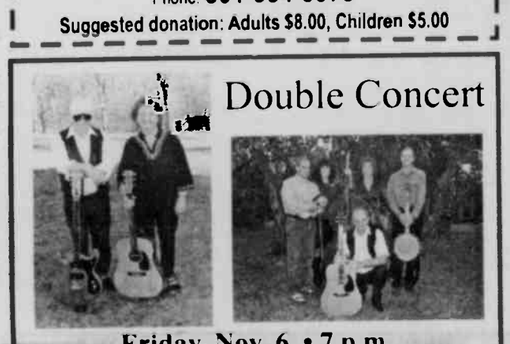

Double Concert

Friday, Nov. 6 • 7 p.m.
Bittinger Fire Hall, Bittinger, MD
Music by Highland Grass and
Loretta Hummel & The Golden River Band
Admission: $8.00 • Food & Refreshments available
For more information call Loretta Hummel at 301-689-8160

GARRETT CINEMAS

Call for Movie Times (301) 387-2500

GIFT CERTIFICATES AVAILABLE

WEDNESDAY, OCTOBER 28th - THURSDAY, NOVEMBER 5th

MICHAEL JACKSON'S THIS IS IT — WED-THURS 5:30, 8:00; FRI 4:30, 7:00, 9:30; SAT-SUN 11:30, 2:00, 4:30, 7:00, 9:30; MON-THURS 5:30, 8:00

SAW VI — WED-THURS 5:25, 7:40; FRI 5:00, 7:20, 9:45; SAT-SUN 12:10, 2:30, 5:00, 7:20, 9:45; MON-THURS 5:25, 7:40

WHERE THE WILD THINGS ARE — WED-THURS 5:10, 7:30; FRI 4:20, 6:50, 9:00; SAT-SUN 11:50, 2:10, 4:20, 6:50, 9:00; MON-THURS 5:10, 7:30

CIRQUE DU FREAK: THE VAMPIRE'S ASSISTANT — WED-THURS 5:20, 7:50; FRI 4:40, 7:05, 9:40; SAT-SUN 12:00, 2:20, 4:40, 7:05, 9:40; MON-THURS 5:20, 7:50

PARANORMAL ACTIVITY — WED-THURS 5:45, 7:55; FRI 5:10, 7:30, 9:50; SAT-SUN 12:40, 2:50, 5:10, 7:30, 9:50; MON-THURS 5:45, 7:55

COUPLES RETREAT — WED-THURS 5:00, 7:45; FRI 4:35, 7:10, 9:35; SAT-SUN 11:40, 2:05, 4:35, 7:10, 9:35; MON-THURS 5:00, 7:45

LAW ABIDING CITIZEN — WED-THURS 5:40, 8:10; FRI 5:05, 7:25, 9:50; SAT-SUN 12:20, 2:35, 5:05, 7:25, 9:50; MON-THURS 5:40, 8:10

ASTRO BOY — WED-THURS 5:50; FRI 4:50, 7:15; SAT-SUN 12:30, 2:40, 4:50, 7:15; MON-THURS 5:50

THE STEPFATHER — WED-THURS 8:05; FRI 9:50; SAT-SUN 9:20; MON-THURS 8:05

Showtimes Available at www.garrettcinema.com

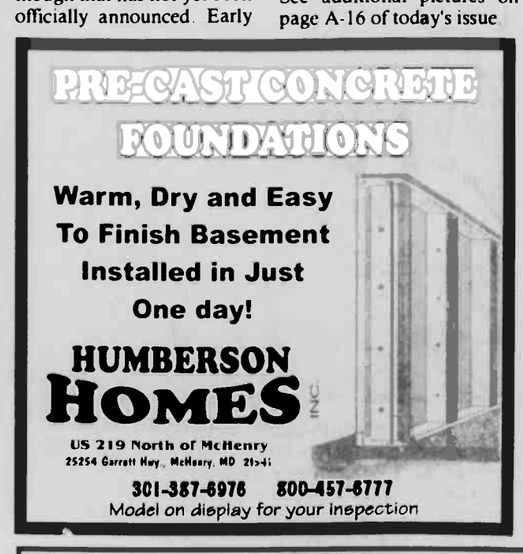

301 334-1275

BRENDA'S body shop

A Moving Experience.

jazzercise®

Every Monday & Wednesday 7:15-8:15 PM
Tuesday's 9:30-10:30 AM
For complete group exercise schedule visit brendasbodyshop.com
*Walk Ins Welcome

WE DELIVER!

Now Featuring Buffalo Chicken Pizza

TOMANETTI'S PIZZA

308 S. 2nd Street
Oakland, MD
CJ Getson, Owner
301-334-4844
Always Open – Always Delivering!

Extra Large 20-Inch Pizza with 1 Topping, 8 Breadsticks, 2 Liter Soda $19.99 plus tax

Additional toppings are extra. Delivery fee may apply

HOURS: Mon.-Thurs. 11:00 a.m. - 9:00 p.m.
Fri. & Sat. 11:00 a.m. - 10:00 p.m. and Sun. 4:00 p.m. - 9:00 p.m.

DINE IN • CARRY OUT • DELIVERY

WISP RESORT

Comedy Blast

Saturday, November 7

Doors Open 6pm Performance 7pm $22pp*

Call or Click to make your reservations

*Limited Quantities! Includes Hors d'oevres & 90 min show

Show contains strong adult content

Featuring:

Phil Hogan — Christina Irene

301.387.4911 wispresort.com

MASTERMIND DESIGNZ

Signs • Banners
Vinyl Decals • Graphics
Photography • Logos

240.321.4899

Garrett County Habitat for Humanity®

Celebrate the Holidays with a beautiful Habitat wreath
And
Help support decent, affordable housing in Garrett County

This year Habitat will offer a Fraser Fir Wreath. They are 20" to 22" in diameter. The wreaths have a red velvet bow and a card signed by the 2009 habitat partners, the McClean and the Nice families. All the profit from the sale of wreaths will go directly to the home building program. The mission of Habitat is to build decent, affordable homes. All orders must be placed by November 16th. We will not accept orders after the 16th.

Number of wreaths at $21 _____
Number of wreaths to be shipped at $33 _____

Name _____
Address _____
_____
Phone _____

Indicate name, address, and greeting for all shipping orders on a separate sheet of paper.

5 Easy Ways to Order:
Mail, email, phone, fax, or pick up your wreath on December 4th at:

Garrett Co. Habitat for Humanity
PO Box 363
360 W. Liberty Street (Habitat office)
Oakland, MD 21550

Habitat@garrettcac.org
Phone: 301-533-0600
Fax: 301-533-0800

Adorable Adoptables

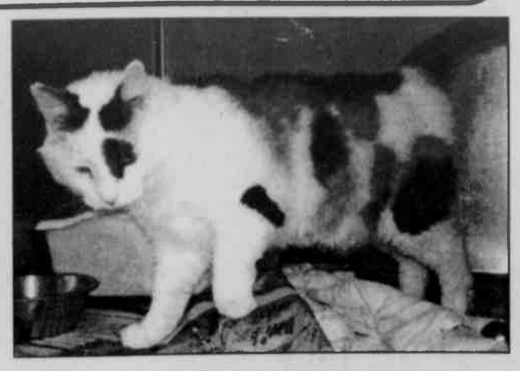

MIA, A 2-YEAR-OLD BROWN/WHITE HUSKY, is described by a Garrett County Animal Shelter spokesperson as a "very pretty girl." Also looking for new homes are a smaller female Lab mix (center), who came in as a stray and has not been reclaimed, and Whiskey, a large neutered male older cat with very unique coloring. These and many other pets are available for adoption, including several small-medium sized shepherd mixes, a Lab mix, and huskies. "Last week, two dogs were reclaimed and two were adopted, but the dog kennels remain full," said the spokesperson. "Most dogs here were picked up as strays with no collars or identification. If you care about your pet, put a collar with ID on it so we can call you If your pet is brought in to the shelter. There is not enough room here to keep animals for weeks until you come to reclaim it." For more information, persons may call the shelter at 301-334-3553. Located along Oakland Sang Run Road, the facility is open Monday through Friday.

Doors open at 5:30 pm
Games begin at 6:30 pm
Bingo
Friday, Oct. 30
Progressive Bonanza $500 Coverall in 57 nos.
Mystery number game $112 plus attendance.
Refreshments
Sponsored by **Southern Band Boosters**
COMPUTERIZED BINGO SYSTEM W/VERIFICATION
No one under 18 will be admitted.
DEER PARK FIRE HALL

Glendale Assembly of God
Invites you and your family to an
Old Time Pentecost Revival
October 29, 30 & 31 at 7:00 p.m.
& Nov. 1 at 10:00 a.m. & 6:00 p.m.
with
EVANGELIST LARRY COCHRAN
Each night will be filled with songs of praise and worship, prayer and the Anointed Word of God, that will bring you to Salvation or draw you closer to Jesus.
Come and unite with us as Our Lord Jesus Christ pours out His Spirit, heals the sick, and sets the captives free.
Everyone Is Welcome!
Pastor Goldizen
Glendale Assembly of God is located off Glendale Road, Rts. 219 & 495.

Melinda Gibson Joins First United Advisory Council

Melinda Gibson has been named to the Advisory Council of First United Corporation, according to William B. Grant, chairman of the board of directors and chief executive officer.

Gibson is president of Keystone Paving, Keystone Lime Co. Inc., and is secretary/treasurer of Maryland Minerals Inc. She holds a bachelor of science degree in business administration with a concentration in accounting, and a bachelor of science degree in mathematics/computer science from Waynesburg College, Waynesburg, Pa. She graduated summa cum laude (with top honors) and as co-valedictorian of her class at Waynesburg.

"We are happy to have Melinda join our Advisory Council," Grant said. "Her commitment to Garrett County and her professional experience will prove to be true assets to My Bank First United."

Melinda and her husband James "Todd" reside in Grantsville with their two children, Blake and Karina. She serves as treasurer of Springs Mennonite Church, and enjoys her children's sporting events, cooking, and cross-stitching.

Jearbryo's Catering
Small or Large
Let Chef Bryon Bowman with his 30+ yrs. Experience plan your next party or event!
301-387-7667
www.jearbryos.com

Faith Evangelical To Hold Missions Conference In Nov.

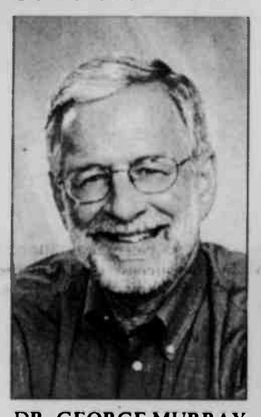

DR. GEORGE MURRAY

Faith Evangelical Free Church will hold its annual Missions Conference from Friday, Nov. 6, through Sunday, Nov. 8. The church is located along Rt. 135 in Mtn. Lake Park.

The keynote speaker for the conference is Dr George Murray. Guest missionary speakers will be Corey and Christina Friend and John and Linn Crowe.

A variety of activities are planned, including a 7:30 p.m. service on Friday.

There will be a Saturday breakfast for men and a luncheon for women, but reservations are required for both. The Saturday night service will begin at 7 p.m.

On Sunday, in addition to Dr. Murray's message, there will be a "Parade of Nations."

Murray assumed the chancellorship of Columbia International University in July 2007. Prior to that, he was president of the university from 2000 to 2007. He came to CIU from The Evangelical Alliance Mission (TEAM), where he served as executive director.

For 10 years Murray was general director of Bible Christian Union (BCU), a mission agency which merged with TEAM in 1994. Prior to that, he and his wife Annette were church "planters" in Italy, also with BCU, for 13 years.

Murray has traveled and ministered all across North America and in 72 countries, according to a church spokesperson.

Corey Friend, a Garrett County native, and his wife Christina are both graduates of Dallas Theological Seminary, receiving degrees in Christian education. They are currently serving on the campus of West Virginia University through Campus Crusade for Christ.

John Crowe, also a Garrett County native, and his wife Linn served in Cairo, Egypt, from 2002 to 2009, where John pastored at the international, interdenominational Heliopolis Community Church. The Crowes also served in Portugal for 12 years with TEAM.

Nursery care will be provided during each Missions Conference service. For more information or to make meal reservations, persons may call the church office at 301-334-4172.

MASTERMIND DESIGNZ
Signs • Banners
Vinyl Decals • Graphics
240.321.4899

Computer giving you a hard time?
Contact the CHIPS Network today for all your commercial computer and website needs.
Offering services in:
- Custom Programming and Software
- System and Network Engineering
- Website Design, Maintenance and Support
- Graphic Design
- Hardware and Software Troubleshooting
- Site Management and Consulting

21287 Garrett Highway, Suite 200, Oakland, MD
(301) 387-5652 • (800) 590-9907

Free H1N1

Continued from Page A-1

•Nov. 18: Northern High
•Nov. 20: Southern High

Other groups recommended to get the first available doses of the vaccine include:

•Pregnant women
•People who live with or care for children younger than 6 months of age
•Health care and emergency medical services workers, and
•People ages 25 through 64 years who have certain health conditions such as HIV, diabetes, or heart or lung disease.

Consent forms were sent home with students several weeks ago. Forms can also be printed from the web site www.garretthealth.org.

Parents who want to have their child vaccinated at the school clinic should fill out all sections of the consent form; and return the consent to their child's teacher as soon as possible. Consents with missing information will be rejected, and the child will not receive H1N1 vaccine at the clinic that day.

The CDC recommends that most people on the list for receiving 2009 H1N1 vaccination should get the vaccination whether or not they had a flu-like illness earlier in the year. The symptoms of the flu are similar to those caused by many other viruses. Even when flu viruses are causing large numbers of people to get sick, other viruses are also causing illnesses. Only specific lab testing can determine if an illness is caused by a specific flu strain or by some other virus. This test is different from rapid flu tests doctors can do in their offices. Since most people with flu-like illnesses will not be lab tested, they will not know whether they have been infected with 2009 H1N1 flu or a different virus.

"For that reason, if you were sick but do not know if you had 2009 H1N1 infection, you should get vaccinated if it is recommended by your doctor," said a spokesperson. "If you have had 2009 H1N1 flu confirmed by a lab test, your body should have some immunity against 2009 H1N1 flu and you can choose not to get the 2009 H1N1 vaccine. However, vaccination of a person with some existing immunity to the 2009 H1N1 virus will not be harmful."

Persons desiring more information about the vaccine or the vaccination clinics may call 301-334-7697 or visit www.garretthealth.org for up-to-date information.

Persons may visit the CDC's 2009 H1N1 influenza web site at http://www.cdc.gov/h1n1flu/ and http://www.cdc.gov/h1n1flu/parents for information especially for parents. A child's health care provider can answer questions about the 2009 H1N1 influenza virus, will be able to give the child the seasonal influenza vaccine, and may be able to give the child the 2009 H1N1 vaccine.

SQUAD MEMBERS MEET ROONEY, SWEENEY – Members of the Southern Garrett Rescue Squad attended the pancake breakfast sponsored by the Garrett County Democratic Club last month at the Oakland fire hall. They were able to meet and talk with Art Rooney Jr., vice president of the Pittsburgh Steelers, and Jim Sweeney, former member of the Steelers. Both men were on hand greeting those in attendance. Pictured from left are Sweeney, Janet and Guy Joseph Sr., Rooney, and Beth and Larry Rodeheaver. Rooney served as the parade marshal in the Autumn Glory Festival Grand Featura Parade.

Comp Plan

Continued from Page A-1

during the Maryland planners' 2009 awards ceremony at the Banneker-Douglas Museum in Annapolis. Nelson, Planning Commission chair Troy Ellington, and Garrett County commissioner Ernie Gregg plan to attend the event.

The 216-page Garrett County Comprehensive Plan outlines goals, objectives, principles, and standards, and establishes county policy for land use, transportation, community facilities, water resources, housing, mineral resources, sensitive areas, and economic development. It also includes a component for the Deep Creek Lake watershed area.

Nelson said the Planning Commission worked very hard on the development of the plan, which occurred during a public process that began in 2006 and lasted 2½ years.

The commission included land owners and stakeholders in the development of key policies within the plan, and the Planning Commission conducted a total of 12 separate public information meetings, work sessions, and public hearings, which afforded citizens with the opportunity to participate and guide the development of these key polices, Nelson said.

STUDENTS OF THE MONTH NAMED AT BFE – Broad Ford Elementary School recently recognized its Students of the Month for September. Students of the Month demonstrated self-discipline and control. In the front row, from left, are Athena Haefner, Reagan Mullins, Aaron Ringer, Gracy Howdershelt, Gabe Alexander, Kasey Clements, Skyler Beckman, Brooke Davis, and Sophie Bishoff. Second row: Andrew DeWitt, Patrick McDonagh, Christine Parmeter, Ainsley Brantner, Madison Richard, and Nicholas Friend. Back row: Kaylee Baker, Ariel Elsey, Kiara DiSimone, Corey Kelly, Corey Upole, Mackayla Mellinger, Kristin Britner, Stephanie Beeman, and Kellen Dunn. (This photo appeared in last week's edition, but several names were omitted. The error is regretted.)

Locals Love...
Wonderful Weekdays
at Cornish Manor Restaurant
STEAKHOUSE MONDAY
Create your own!
Choose your cut
(priced by the ounce)
Choose your sauce or seasoning.
Prime Rib Special
Only $14.95
Wine Specials!
SEAFOOD TUESDAY
Several Specials to choose from!
House Chardonnay, Pinot Grigio or White Zinfandel
$4 Glass
WISE WEDNESDAY
5:00-7:00 P.M.
25% OFF for Seniors (55 & up)
Food items only; must request discount.
Ask about our NEW Comfort Food Special
Includes choice of soup or salad
Only $15.95
Seniors pay only $11.95 with discount
BY THE BOTTLE THURSDAY
Half Off Select Wines by the Bottle
Visit us weekdays for special savings and avoid the weekend crowds!
Book Your Christmas Party NOW!
Cornish Manor Restaurant & Lounge
www.cornishmanor.net
830 Memorial Drive, Oakland • 301-334-6499

SPORTS

Huskies Succumb To Rally By Chestnut Ridge, Fall 24-16

After holding the lead on the scoreboard, the Northern High School varsity football squad once again could not quite close the deal last Friday night, as the Huskies let a 16-8 advantage get away from them in the fourth quarter and dropped a 24-16 contest to visiting Chestnut Ridge in the Huskies' homecoming contest.

It was the seventh loss in eight games for the Huskies, who are most likely the most talented 1-7 team in the area.

"Once again, we were just a play or so away from a win," said Husky coach Phil Carr. "We really didn't make many mistakes, but they (Chestnut Ridge) got it done in the fourth quarter."

	CR	N
1st Downs Rush	12	8
1st Downs Pass	3	2
1st Downs Penalty	0	0
Total 1st Downs	15	10
Passes Attempted	9	13
Passes Completed	6	7
Passes Intercepted	2	0
Yards Passing	73	60
Rush-Net Yds	53-185	36-153
Punts-Average	1-31	4-34
Fumbles-Lost	2-1	2-1
Penalties-Yds	1-5	3-25
Total Offense	255	213

The Huskies struck paydirt first, when Jake Bosley hit Teddy Linton with a 26-yard scoring pass at the 8:50 mark of the first quarter. Alex Baker ran for the two-point conversion.

The Lions came back to tie the score at 8-8 later in the period when Jude Donatelli scored on a 10-yard carry, and Brad Hengst hit Adam Musselman with the conversion pass.

The score would remain 8-8 until about midway through the third period when Bosley connected with Baker on a nine-yard touchdown pass at the 5:39 mark. Bosley then passed to Dylan Miller for the conversion to give the Huskies their 16-8 advantage.

It was just four seconds into the final stanza that the Lions would tie the score once again, with Hengst scoring on a five-yard run and Donatelli running for the conversion.

Late in the game, the Lions began what would be their winning drive. It appeared that the Huskies would stop the drive when it was third down and 15 on the Huskies' 38.

Hengst put the ball in the air, and the receiver caught the ball with one hand and was leveled by Northern's Andrew Sisler, which jarred the ball loose. The ball then rolled out of bounds at about the Huskies' 12-yard line, giving the Lions first down and setting up the winning, six-yard touchdown run by Hengst. He also ran successfully for the conversion, giving Chestnut Ridge a 24-16 lead with just 1:03 to play.

Donatelli, the rushing workhorse for the Lions, rolled up 147 yards on 34 carries.

Leading the defensive effort for the Huskies was Adam Moranduzzo, who amassed 20 tackles, while Tyler Opel had a dozen tackles and recovered a fumble. Cody Rodeheaver and Sisler each had an interception.

"This was another very frustrating outcome for us," Coach Carr said. "The kids have been working so hard, have done a great job at staying motivated, and really played very well, only to lose again.

"But, we are a young team that has been in every game and is getting a lot of valuable experience," he said. "We continue to see significant improvement every week, which bodes very well for us a year or two down the road."

The Huskies will face yet another major challenge this week when they entertain the Campers of Allegany High School, a team that opened with a couple of frustrating losses, but has come on strong in recent weeks to win its last five games and has a record of 6-2. The Campers are also coming off a convincing 43-14 victory over a good Frankfort team.

"Allegany is a very hot team right now," Carr said. "They are a quick-strike team that probably has their best group of skill players in a long time."

The Campers' wing-T offense is being led by senior running back J.D. Hook (5-10, 190), power back Dustin Wharton (6-0, 200), and junior quarterback Drew O'Neal (6-0, 180), who took over the starting spot a few weeks ago from injured junior Demetreous Taylor (5-10, 170).

"Hook is definitely their fastest back. Wharton is a strong inside runner, but also has good speed on the perimeter, and O'Neal has done a great job taking over for Taylor at quarterback," Carr said. "He is not as quick, but he throws better than Taylor."

Carr says he expects primarily a running attack, but added, "Their play-action pass is also a real threat."

Alco's legendary 6-2 defensive unit is led by massive junior lineman Aaron Murphy (6-6, 290), and Wharton and senior Melvin Tyson (5-10, 200) at linebacker positions.

"We expect them to crowd the line with their 6-2 and make us throw the ball," Carr said, "but Jake threw well this past week, even in the rain. So we hope to have some success there again this week. We also believe we are a little quicker than they are on the line."

Carr said that, while lineman Zach Meyers has been lost for the season, the Huskies came out of last week's game "reasonably healthy."

"In recent years we have held our own pretty well against Allegany and rarely have trouble getting motivated when we play them," Carr said. "It will be nice to play them at home, too."

Friday's kickoff is set for 7 p.m.

CHESTNUT RIDGE (24)
NORTHERN (16)
Chestnut Ridge 8 0 0 16 - 24
Northern 8 0 8 0 - 16

First Quarter

N - Teddy Linton 26 pass from Jake Bosley (Alex Baker run), 8:50.

CR - Jude Donatelli 10 run (Adam Musselman pass from Brad Hengst), 3:31.

Third Quarter

N - Baker 9 pass from Bosley (Dylan Miller pass from Bosley), 5:39.

Fourth Quarter

CR - Hengst 5 run (Donatelli run), 11:56.

CR - Hengst 6 run (Hengst run), 1:03.

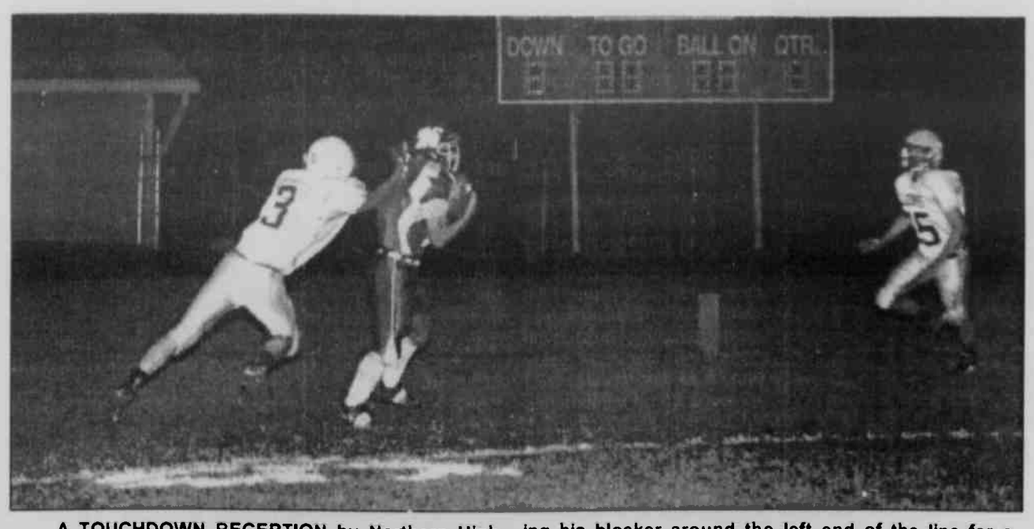

A TOUCHDOWN RECEPTION by Northern High School's Teddy Linton against visiting Chestnut Ridge is pictured above, as Linton hauled in the aerial from quarterback Jake Bosley early in the first period. In the photo below, Bosley takes the ball himself, following his blocker around the left end of the line for a nice gain. The Huskies were on top 16-8, but gave up two second-half touchdowns and were defeated, 24-16. Photos by John McEwen.

Rams Whipped By Miners, 43-7; Record Falls To 2-6

One of the few highlights for the Southern High varsity football team and its fans last Friday night in Frostburg was a six-yard touchdown run by Brutus Scheffel in the second quarter against Mountain Ridge, which knotted the score at 7-7. However, that tie would last only 20 seconds on the game clock, as the Miners returned the ensuing kickoff 71 yards for a touchdown that gave them the lead for good and an eventual 43-7 victory.

The loss dropped the Rams to 2-6, while the Miners evened their record at 4-4.

	S	MR
1st Downs Rush	5	10
1st Downs Pass	1	0
1st Downs Penalty	0	0
Total 1st Downs	6	10
Passes Attempted	8	6
Passes Completed	2	3
Passes Intercepted	5	0
Yards Passing	41	41
Rush-Net Yds	41-112	46-327
Punts-Average	1-36	1-37
Fumbles-Lost	4-3	3-3
Penalties-Yds	2-10	4-25
Total Offense	153	368

The biggest nightmare of the evening for the Rams was turnovers, as they gave the ball away eight times, three on fumbles and five via interceptions, as rainy weather made for difficult playing conditions.

Putting the first points on the board was Mountain Ridge's Drew Winters, who broke through the Ram defense and raced 58 yards to the end zone with 4:28 left in the first quarter. Cody Hovatter's point-after kick made it 7-0.

Scheffel's touchdown came at the 8:28 mark of the second quarter, and Bubba Scheffel booted the PAT to tie the score.

It was Keinan Harper's kickoff return that put the Miners on top for good. Hovatter again kicked the conversion, and the Rams trailed 14-7.

Harper's brother Jared Harper would score next for Mountain Ridge, capping a drive with an eight-yard TD run with 1:36 left in the first half. Ryan Delaney ran for the conversion after he was unable to handle the snap for what was to be another Hovatter kick, and the Miners had a halftime lead of 22-7.

The third period featured two more touchdowns by the home team, the first on a six-yard run by Winters at the 3:35 mark, and the second via a one-yard carry by Austin Teets. Hovatter kicked both extra points, and the Miners led 36-7 going into the fourth quarter.

The final points of the night were recorded by Miner Zach Wilson on an eight-yard run with 7:58 left in the game. Hovatter booted one more conversion point.

Keinan Harper recorded 119 yards on nine carries to go with his touchdown.

Scheffel led the Ram offense with 49 yards on seven attempts.

Continued on Page A-13

MTN. RIDGE (43)
SOUTHERN (7)
Mtn. Ridge 7 15 14 7 - 43
Southern 0 7 0 0 - 7

First Quarter

MR - Drew Winters 58 run (Cody Hovatter kick), 4:28.

Second Quarter

S - Brutus Scheffel 6 run (Bubba Scheffel kick), 8:28.

MR - Keinan Harper 71 run (Hovatter kick), 8:08.

MR - Jared Harper 8 run (Ryan Delaney run), 1:36.

Third Quarter

MR - Winters 6 run (Hovatter kick), 3:35.

MR - Austin Teets 1 run (Hovatter kick), 1:21.

Fourth Quarter

MR - Zach Wilson 8 run (Hovatter kick), 7:58.

TOWN OF OAKLAND
SATURDAY, OCT. 31
6:00 - 8:00 P.M.
Those wishing to participate, please leave your porch light on.

Attention Contractors

No matter what the size of your job Sunrise Sanitation Services, Inc.. has a box to meet your needs. Sunrise offers 10, 20, and 30 cubic yard boxes. Speedy delivery combined with our dependable and reliable excellent service is just what you need.

GIVE US A CALL TODAY!

301-334-6212

The Oakland Service Club Basketball League will be holding tryouts at Southern Middle School

Nov. 2 6:00 pm 5th and 6th grade boys
Nov. 2 7:30 pm 7th and 8th grade boys
Nov. 3 6:00 pm 6th, 7th, and 8th grade girls
Nov. 4 6:00 pm Make-up for both boys & girls

If your child is returning to the same team as the previous season, they will not need to attend tryouts.

Please wear appropriate clothing and shoes to the tryout.
If you have any questions please call Curt Bucklew at 301-616-3809.

SAVE $25 – $600 PER WINDOW* ON SELECT HUNTER DOUGLAS WINDOW FASHIONS

A Season of GIVING

Hunter Douglas Duette® honeycomb shades provide insulation to reduce heat loss and help lower your energy bills. This fall, give your home the gift that gives back warmth, great style and big savings. Manufacturer's rebate offer valid for purchases made Sept. 25 – Dec. 15, 2009.

WINDOW Expressions

Window Expressions
38 S Broadway Frostburg MD
M 9:00-5:00, T-F 9:00-5:00 Saturday by appointment Free in home consultation
301 689 9009
windowexpressions.md.hdapd.com

HunterDouglas

BANK FORECLOSURES and DISTRESS SALES
Visit
Deepcreekdistresshomes.com
Larry Smith, Railey Realty
800-544-2425

(4)

Got Disc Herniations?

New Hope for Disc Injury Victims

– A newly released free report and DVD reveal a non-drug, non-surgical treatment that is safe, painless and is clinically shown to be an effective treatment for low back and neck pain. To discover the truth about what your own surgeon may not know and drug companies keep secret, call the toll-free 24-hour recorded message at 1-888-228-3208 or visit online at WVSpineMedNow.com

ELECTRICAL COURSES AT GC

Controlling Electrical Hazards
This course is designed for operators and maintenance personnel who deal with electricity in the workplace. OSHAs electrical safety practices will be covered in detail.
Monday, November 16th 8:00 a.m. – 4:00 p.m. *Registration Deadline: November 9th*
MD SR: $122 GC: $125 OOC: $125.30 OOS: $125.60

Electrical Licensing Prep I
This course, taught by George Maloney, is designed to help students prepare for the Master Electrician exam.
Friday, November 20th 8:00 a.m. – 5:00 p.m. *Registration Deadline: November 13th*
MD SR: $75 GC: $130 OOC: $135.50 OOS: $141

Electrical Licensing Exam Prep II: Calculations
This course, taught by Kermit Leibensperger, is designed, along with Electrical Licensing Exam Prep I, to help students prepare for the Master Electrician exam.
Monday, December 14th 8:00 a.m. – 5:00 p.m. *Registration Deadline: December 7th*
MD SR: $75 GC: $130 OOC: $135.50 OOS: $141

For more information contact Sarah Friend at 301-387-3069 or sarah.friend@garrettcollege.edu

GARRETT COLLEGE — CONTINUING EDUCATION & WORKFORCE DEVELOPMENT

MCHENRY, MARYLAND WWW.GARRETTCOLLEGE.EDU 301.387.3069

Join us for a safe, fun evening of treats and tricks!

Trunk or Treat
October 31, 2009
6:30–8:30 p.m.
Everything is FREE

games, candy, crafts, Star gazing, snacks, prizes!

Visit www.deepcreekbc.com for more information
Deep Creek Baptist Church parking lot, located on Rt. 219 across from Uno's

Southern Jayvees Coast To 30-14 Win Over Tucker

A three-touchdown performance by Garrett Campbell paved the way for a 30-14 victory by the Southern High School junior varsity football team over host Tucker County on Monday.

The win was the second of the season for the Rams (2-5-1), who will wrap up their 2009 campaign by hosting cross-county rival Northern next Monday.

Campbell put the first eight points on the board against Tucker County on Monday, scoring on a three-yard run in the first quarter, and then running for the two-point conversion.

Campbell struck again in the second period, this time with a two-yard TD carry, and Mason Dick passed to Tim Glotfelty for the extra two points.

Southern	8	8	6	8 - 30
Tucker Co.	0	8	6	0 - 14

First Quarter

S - Garrett Campbell 3 run (Campbell run).

Second Quarter

S - Campbell 2 run (Tim Glotfelty pass from Mason Dick).

T - Unavailable 74 kickoff return.

Third Quarter

S - Kevin Colaw 68 pass from Dick (run failed).

T - Unavailable 70 kickoff return (pass failed).

Fourth Quarter

S - Campbell 4 run (Brian Wildman run).

The Mountain Lions responded with a 74-yard kickoff return for a touchdown, and also recorded the two-point conversion to cut the Rams' lead to 16-8, where it remained until the third quarter.

A 68-yard touchdown pass from Dick to Kevin Colaw in the third period put the Rams up 22-8, but once again, a breakdown in the Rams' kickoff team allowed another run-back for a Tucker touchdown, this time for 70 yards.

The Rams added an insurance touchdown in the fourth quarter via a four-yard carry by Campbell, and Brian Wildman ran successfully for the conversion to conclude the scoring.

Leading the Southern defensive effort were Josh Wotring and Dan Sislo.

The Rams tied the Huskies earlier in the season. Monday's kickoff is set for 7 p.m.

IT WAS HOMECOMING at Northern High School last Friday evening, as the 2009 court was announced during coronation ceremonies at halftime. Pictured from left are: Queen Kaitlynn Walker, King Adam Moranduzzo, Prince Tyler Opel, and Princess Chelsie Custer. The Huskies just missed handing the royal court a victory, falling to Chestnut Ridge, 24-16.

Div. II Rams One Game Short Of Super Bowl Berth

For the second year in a row, the Division II Rams fell one game short of the Pee Wee League championship game, as the Rams' season was ended by a 7-0 playoff loss to the Patriots.

The Ram offensive unit couldn't get any momentum and gave up the only points of the game when Keeton Taylor's pass attempt was intercepted and returned 65 yards for a touchdown.

Oakland's defense allowed no points and was led by Coy Ozias with eight tackles and a fumble recover, and Austin Reckart with seven tackles.

SHS Volleyball Team Sweeps Keyser, 3-0

The Southern High School volleyball team cruised to a 3-0 sweep of Keyser last Thursday in Keyser, with game scores of 25-20, 25-12, and 25-20. The win boosts the Rams' record to 5-10.

Anna Keefer led the Rams with her 14 service points, three aces, and 13 assists. Alicia King followed with her 10 service points, 17 digs, and four kills, and Alycia Horner recorded 11 assists and 13 kills.

Southern's April Sisler finished the night with nine service points and a dominating 39 digs. Bethany Rexroad contributed five kills in the win.

Southern awaits the playoff draw, which will be on Nov. 2.

Ram Girls, Boys To Host Soccer Playoff Matches

The 2009 West Region boys' and girls' soccer playoff draw has been released and the Southern High School boys and girls will both host games.

The boys' soccer team will host Smithsburg in a first round match-up tonight at 6:30 p.m.

The girls' soccer team, seeded 4th, received a first round bye, and will host Allegany on Tuesday, Nov. 3 at 6 p.m. in a quarterfinal round game.

Local Hoopsters On Roster Of Garrett Lakers

Two local players will be featured additions to the Garrett College men's basketball lineup this season, according to head coach Dennis Gibson.

Jeff Stem, a graduate of Southern High School, and Kory Gibson, who was a standout at Northern High School, were both redshirted freshmen last year.

Stem was an All-Appalachian Mountain Athletic Conference (AMAC) selection his senior season, playing both the point guard and shooting guard positions for Coach Paul Pacella. He averaged 14 points, 4.7 rebounds, and 4.2 assists per game.

Gibson, a 6-5 guard/forward and a four-year varsity starter for Northern's Coach Paul Edwards, was runner-up AMAC Player of the Year in both his junior and senior seasons. He led the Huskies in scoring both years and finished his senior year averaging 30 points, 8 rebounds, and 6 assists per game. He had three 40-plus point games and was a 1,000-point career scorer.

Other accomplishments by Gibson included leading the AMAC in scoring two consecutive seasons, and being named the NHS Christmas tourney MVP in '07 and '08, and team MVP.

"Both of these players are outstanding additions to our team," said Coach Gibson, adding, "We have had some great local players here at Garrett through the years, such as Steve and Kevin Liller and Kenny Niner, to name a few, and these guys are that type of scorer. They are also hard working and will bring a lot of toughness to our team."

Northern Soccer Teams Win Byes In Soccer Playoffs

The Northern High School girls' and boys' soccer teams have each won a bye for the first round in the 2009 West Regional soccer playoff draw.

The girls, seeded second, will host the winner of the Clear Spring/Williamsport game on Tuesday, Nov. 3.

The boys are seeded fifth, and will travel to Allegany on Tuesday for the quarterfinal round.

Women Golfers Meet For Annual Awards Luncheon

The members of the Oakland Ladies Golf Association celebrated the end of their golf season recently with an awards luncheon at the clubhouse.

Debbie Weissgerber was presented the Most Improved award, while Jessie Stowell was honored for most birdies and gobbles.

Awards were also presented for the top "Ringers" of each flight, which is the person with the lowest overall score when the best score on each hole was recorded.

First flight winner with a score of 64 was Sue O'Neal, second flight winner with a score of 71 was Sue Bredel, third flight winner with a score of 72 was Julia Hoffmann, and fourth flight winner with a score of 80 was Betsy Polce.

The association also noted the following donations: $500 scholarship to recipient William Tyler Ewing, $500 for the Jay Meyers Memorial Fund, and $1,000 to the Dove Center, which was the designated charity for 2009.

The designated charity for 2010 will be the Oakland Golf Club.

A spokesperson for the association said that new members are always welcome, and those interested are invited to contact the association via the golf club office.

Rams

Continued from Page A-12

The Rams trailed in total offensive yardage by a 368-153 margin.

Coach Steve Savage's Rams will try to regroup this week when they host Bishop Walsh, a team that is currently 5-3 and coming off an exciting, last-minute, 23-19 victory over visiting Randolph-Macon Academy.

The Spartans are led offensively by one of the area's most outstanding running backs in junior Dylan D'Atri (6-1, 225), senior quarterback Jared Mathews (6-2, 190), and freshman receiver Quincy Redmon (6-4, 185).

The BW defense is paced by D'Atri, senior Jamie Nolan (6-2, 195), and senior James Loffert (5-11, 210) at linebacker spots, and senior Ryan Ross (5-11, 190) on the defensive line.

The Spartans were 4-0 when they were stopped by the Northern Huskies in week #5, and then lost their next two games before rebounding last week against Randolph-Macon Academy.

Friday's kickoff at the Southern High athletic field is set for 7 p.m.

Western Maryland Chaptar Of NWTF Fall Banquet Slated

The Western Maryland Chapter of the National Wild Turkey Federation (NWTF) will hold its annual fall Hunting Heritage and Superfund Banquet on Saturday, Nov. 7, at 5:30 p.m. at the Finzel fire hall.

The banquet is held in order to raise funds for wild turkey conservation and for programs that support conservation, habitat restoration, outdoor education, and that introduce the outdoors to women, children, and the disabled.

Early bird raffle ticket incentives are available, and all are welcome to attend.

For more information, persons may contact Bonnie Friend at 301-387-0010 or Joe Mills at 301-689-0204.

Budget May

Continued from Page A-3

work day, so we make adjustments."

That plan could reduce overtime payments by up to $300,000 this winter, according to Glotfelty.

Other counties, such as Allegany, are unable to redefine overtime because of union restrictions.

Allegany County Roads Division Chief James Lashley said the state cut two-thirds of the department's budget, a loss supplemented by county government.

"They take it out of the general fund to make up," Lashley said. "But that fund, it doesn't last too long either."

Since last year, Allegany's roads department lost 7 percent of its crew and is unable to hire replacements, so it must now allocate resources more cautiously.

"In years previous, if we had a snow event that was going to happen in the morning, we'd have a crew out there at 4:30 (a.m.) or 5 (a.m.) and we would want to have the roads clear before school starts," Lashley said. "But now we're going to have to be more shy about that."

Pagenhardt said Garrett County may reduce its workweek to four days later in the year to save money, something other roads departments across the state, such as in Frederick County, have already tried.

William Routzahn, superintendent of the Office of Highway Operations in Frederick County, reorganized his workweek to four, 10-hour days in April, primarily because it allowed crews to stay longer at worksites, reducing the required set up and take down hours.

The department, unable to work into the evening as daylight hours shortened, switched back to five-day workweeks on Oct. 8.

Still, Routzahn knows this won't be the last of the creative reductions needed in Frederick County. Even the county's typical $1 million Snow Reserve Fund may be in jeopardy this year.

"Right now it's still in place," Routzahn said, "but if they would need it to offset the budget somewhere, it's theirs to use."

"Once the state was hit with their budget crisis, they had to reduce," he said. "It got passed on to us."

DREAM DENTAL
Dr. Lindsay R. Jenkins
Dr. Kara M. Jenkins
"Let us give you the smile you've always dreamed of..."
323 East Oak Street, Oakland, MD 301-334-3435

Matthew D. Thomas
Attorney-at-Law
3 South Second Street
Oakland, Maryland 21550
301-334-0909
matthew.thomas@gmx.com

Kindermoves
BRENDA'S body shop
A Moving Experience.
Creative Movement for children 2.9-5 yrs
November 6-December 18,
Thursday's, 9:30-10:15 AM,
Friday's, 6:00-6:45 PM
Space limited call to register 301 334-1275
bbsfitkids@hotmail.com brendasbodyshop.com

ELAINE L. McDONALD
REALTOR®
Deep Creek Lake Office
23789 Garrett Hwy., Suite 2
McHenry, MD 21541
Office: (301) 387-4700
Mobile: (301) 616-7723
Res: (301) 387-4772
E-Mail: elaine.mcdonald@longandfoster.com

Cimaglia Foot Care
Dr. Cathy Cimaglia, Podiatrist, is pleased to serve the Oakland community in all their foot care needs.
• Heel Pain • Warts
• Ingrown Toenails • Diabetic Foot Care
• Nerve Pain • Diabetic Shoes
69 Wolf Acres Drive, Oakland, Md
(behind old Treasure Island)
301-334-3647

PERSONAL INJURY
FAMILY LAW
PROPERTY
CRIMINAL
LAW OFFICES OF
Angela Blythe
Admitted in Maryland & West Virginia
301 334 3522
Three South Third Street Oakland MD 21550
angelablythe@verizon.net

MAKE LIFE A LITTLE EASIER!
Bring your pet to our
Self Serve Pet Wash
Bathe, De-Flea, De-Tick, De-Skunk and Dry Them

They will be able to shake when they're done and you'll have NO MESS AT HOME!
Located at the Southern Auto Spa
Across from Southern High School

Annual Missions Conference
November 6-8
Nov. 6 at 7:30 p.m., Nov. 7 at 7:00 p.m.
Nov. 8 at 10:45 a.m.
Dr. George Murray, Keynote Speaker
Chancellor of
Columbia International University, SC
Nursery Care Provided
Faith Evangelical Free Church
1009 Maryland Hwy., Mtn. Lake Park
301-334-4172

SPECIAL STORE HOURS:
10 AM - 7 PM
One Day Only!
10/30/09
Save BIG!
October 30
10 a.m.-7 p.m.
Freaky Friday
IT'S OUR 11TH ANNUAL EVENT!
What a great time to start your Christmas Shopping!
40% OFF
Any One Regularly Priced Item
Friday, Oct. 30, 2009, only.
plus 10-30% Off
Additional Regularly Priced items
Friday-Sunday, Oct. 30, 31 & Nov. 1, 2009.
(Discount revealed at checkout)
Offer applies to regular priced in-store merchandise and may not be combined with any other special offer or discount. No special orders, no refunds or exchanges.
Four All Seasons Gift Shoppe
Dry Dock Plaza, Deep Creek Lake
301-387-8087

Two Cited In Unrelated Motor Vehicle Accidents

Garrett County sheriff's deputies responded to the Sand Flat Road area twice in three days regarding motor vehicle accidents and cited two local men in each accident.

Investigation of the accident from last Wednesday revealed that Christopher Todd Guthrie was traveling west on Sand Flat when he lost control of his vehicle. A female passenger, Kathryn Elizabeth Seager, was transported by Northern Rescue Squad to Garrett County Memorial Hospital for treatment. Guthrie was cited for failing to control speed to avoid a collision and for driving an uninsured vehicle.

The second accident from last Friday, was investigated and revealed that Julian S Ostrogorsky was traveling on the southbound shoulder of Garrett Highway on a motor scooter when he struck a parked vehicle in the rear. He was transported by Southern Rescue Squad to GCMH for treatment of injuries. Officers cited Ostrogorsky for failing to control speed to avoid a collision.

Hear Reports

Continued from Page A-1

He indicated some judges have simply reached retirement age, but many others are just "fed up" with the constant changes in state polling regulations, including early voting and a new paper voting system that will have to be implemented in the next election. Fratz said he plans to come up with an advertising campaign to attract more judges.

The next group of judges will be commissioned in September 2010 for the gubernatorial election primary.

Financial Services

"[Property] tax deposits are up by $3.4 million through Oct. 23 of this year, compared to the same time last year," Financial Services director Wendy Yoder reported. "To date, the state has granted 426 homeowners tax credits."

She noted that of those 426 taxpayers, 125 also received the county's supplemental tax credit for senior citizens. Yoder added that the value of the local tax credit given so far is $13,000.

Western Md. Consortium

Jon Wynn, director of the Western Maryland Consortium's Garrett County office, reported that adult enrollment for job training is about double compared to this time last year. Of those receiving training, about 44 percent are dislocated workers, which is up 7 percent from last year.

Wynn noted that about 56 percent of those dislocated go into the medical field, 13 percent go into transportation, 13 percent go into the trades, and 6 percent go into education.

"So, we're seeing more activity with dislocation, but overall, we're seeing less traffic coming into our office since last year," Wynn said. "We've seen about 85 people since July."

The director also noted that enrollment for GED preparatory classes has increased this year, especially among adults. He noted that many of the enrollees take the class because they want to upgrade their skills.

Commissioner Ernie Gregg asked about job placements. Wynn said the level was holding at about 86 percent.

Garrett College

Interim president Dr. Jeanne Neff reported that Garrett College was "going to another level of cost containment" in anticipation of more state funding cuts. The governor may make those cuts in November.

"We're sort of battening down the hatches, making sure we're ready for that," Neff said.

She also reported that nearly 900 students enrolled for the fall semester. This is about a 10 percent increase from last year.

"We're a little bit bursting at the seams with every inch of space in use right now," Neff said.

She indicated a capacity study is needed to examine such future growth issues as the student-faculty ratio. The president added that the college is also looking at expanding its northern and southern outreach centers in Grantsville and Oakland.

The president also reported that construction of the Community Athletic Recreation Center was still on schedule to go to bid in early January. Surveying and engineering elements are being worked on right now, and the college is about to begin the state and local permitting process, she said.

Health Department

"As you know, last week we reported our first case of H1N1 influenza in Garrett County," health officer Rodney Glotfelty said.

He said there was a "real outbreak" of the flu in the community, as evidenced in absenteeism rates in the schools. He noted that four schools had rates over 15 percent last week: Crellin Elementary, Accident Elementary, Dennett Road Elementary, and Southern Middle. At one point last week, Southern Middle had an absenteeism rate of 38 percent. By last Friday, however, the rate was 21 percent.

Glotfelty noted that the high rates were actually a good sign, as many parents were not sending their ill children to school.

"We really don't want those sick children going back into school, just as we don't want sick employees coming to work and spreading the virus among their co-workers," he said.

Glotfelty said the Health Department was getting its small amount of vaccine out as quickly as possible to the priority groups. More vaccine is expected to arrive in late November or early December.

Social Services

Director Rick DeWitt reported that the Garrett County Department of Social Services recently received four awards from the Maryland Department of Human Resources' Place Matters initiative.

The awards were given because the local department exceeded its adoption goals, had an increase in children placed in family settings, had an increase in new foster homes, and had a decrease in the number of children placed in group homes.

DeWitt reported that his department was also preparing for another round of state budget cuts in November. The director said he does not know what the cuts will be, but his department would handle them.

Economic Development

Director Jim Hinebaugh, Department of Economic Development, reported that Garrett County had an unemployment rate of 6.9 percent in September. This is a decrease, compared to the rate in August, which was 7 percent.

The director noted that 13 other jurisdictions in Maryland had higher unemployment rates than Garrett County, including Baltimore City and Baltimore County.

"It used to be that we were at the bottom or next to the bottom (of employment rates)," Hinebaugh said. "I think what this shows is that we now have a more diversified economy than we've had in the past."

He said 6.9 percent is remarkable, considering some of the county's primary industries – such as real estate, construction, and timber – are all "really down" right now.

The director noted that in 1997, during the post Bausch and Lomb closure days, the county averaged 13.7 percent unemployment for the year. In January and February of that year, the rate was 18 or 19 percent.

"I know there are a lot of people hurting right now and times are really tough for a lot of people; but, my point is, it could be much worse, and there are other places that are having a tougher time than we are," Hinebaugh said.

Man Sentenced To Five Years In Burglary Case

A 19-year-old Mtn. Lake Park man pleaded guilty in Garrett County Circuit Court recently to first degree burglary. Judge Jim Sherbin sentenced Kevin Tyler Mauk to five years in the Division of Corrections and suspended all but 18 months of the sentence.

Mauk will be on probation upon his release from jail. He was also ordered to pay $2,600 in restitution.

Mauk and two others were arrested and charged with the burglary and related theft by investigators with the Garrett County Sheriff's Office in July after investigation revealed they had burglarized a cabin in southern Garrett County in May. The owner had reported items stolen, including a laptop computer and firearms. Some of the guns were recovered during the investigation.

Mauk's co-defendants are slated to appear in the Circuit Court in November.

In other recent proceedings, Curtis Lester Hamilton Jr., 20, Cumberland, admitted to violating his probation. Judge Sherbin then revoked Hamilton's probation and reimposed the 33-month Division of Corrections suspended sentence that was outstanding.

Hamilton was originally placed on probation in 2007 after serving 18 months of a five-year sentence for a second degree rape. On two prior occasions, he had served brief sentences for minor violations of his probation, totaling three months.

Hamilton was arrested and charged in Washington County with controlled dangerous substance violations. His conviction in that case triggered the current violation on Garrett County, noted the state's attorney.

In an unrelated case, Robert Glenn Powell, 53, Tunnelton, W.Va., pleaded guilty to possession of cocaine. Related charges were dismissed upon his plea. Powell was then sentenced to one year in the Garrett County Jail, with six months suspended.

He will be on probation after he is released, with conditions that include substance abuse treatment and payment of fines and costs totaling $445.

Powell was arrested and charged in March after the truck in which he was a passenger was stopped by officers with the Garrett County Narcotics Task Force. A drug detection dog gave a positive alert and the vehicle was searched. Drugs were found in a purse and in trash in the bed of the truck. All occupants were arrested, and a quantity of cocaine was found in Powell's pocket when he was searched, the state's attorney noted.

The driver of the truck, Sherea Dawn Messenger, 41, Tunnelton, previously pleaded guilty in the District Court to possession of marijuana and was placed on probation. Her 2002 Nissan Frontier truck was seized and, in a civil proceeding in the Circuit Court, ordered by Judge Sherbin to be forfeited. The truck was recently sold on e-Bay.

The third occupant, Timothy Allen Whitacre, 48, Gormania, W.Va., was charged in Garrett County, but his case was dismissed, and the state's attorney referred him to another law enforcement agency.

In other court proceedings, Michael Allen Evans, 33, Kitzmiller, appeared in the Circuit Court and elected a trial before Sherbin on various motor vehicle charges. He was found not guilty of driving under the influence, but found guilty of driving while impaired by alcohol; he was found not guilty of driving on a suspended license, but found guilty of driving revoked, and, he was found guilty of driving without current tags and registration.

Sherbin sentenced Evans to six months in the Garrett County Jail for driving revoked and to six months, to be served consecutively, for driving impaired. He was assessed fines and costs totaling $275.

Evans was arrested by a Garrett County sheriff's deputy in February after the officer observed Evans driving a vehicle known to have invalid tags. After stopping the vehicle, the deputy made observations of Evans's condition and observed numerous beer cans in the vehicle. Evans was arrested after performing poorly on field sobriety tests, the state's attorney noted.

GET TO KNOW US SPECIAL!
Style Cut & Foot or Hand Paraffin Treatment
Only $55.00
Massage at the Lake Day Spa with
Denny & Company Hair Salon
Garden Center Plaza
17781 Garrett Highway
301-387-4477
Your place to relax with style!

DENIED SOCIAL SECURITY?
CALL
KIRKWOOD & ROGERS, P.A.
Experience You Can Trust
KEYSER 304-788-8080
CUMBERLAND 301-759-4040
• SERIOUS PERSONAL INJURY
• WORKERS' COMPENSATION

FAIRCHILD
Johnson Memorial Company
Since 1905
Buy Direct from the Manufacturer & Save
Largest selection in the area.
Our quality and workmanship can't be beat.
Call for directions
1-800-562-1296
20 Salisbury Street Meyersdale, PA 15552

Kitzmiller Elementary PTO
Annual Fall Festival
Saturday, October 31
Kitzmiller Elementary School
Doors open at 5 p.m.
(Cost is 25¢ or 1 canned good per person)
Costume Judging begins at 6 p.m.
Games begin at 6:30 p.m.
Food, Raffles, Door Prizes,
Cake Walk, Hay Rides
Come Join Us For An Evening of Fun!
All proceeds benefit Kitzmiller Elementary School

The ROSE TRELLIS
Crafts & Crafts Collectibles
McCall's
Candle of the Month
Mulled Apple Cider
25% OFF
Mon. - Fri. 10 to 5;
Sat. & Sun. 10 to 3
232 E. Alder St., Oakland
301-533-4445

SPORTS BAR
MONDAY NITE FOOTBALL!
45¢ Wings
$1.50 Beer
(Domestic cans)
Saturday College Football!
$1.50 Beer open at noon
(Domestic cans)
OPEN FOR LUNCH DAILY 11-3
EAT IN OR CARRY OUT! FRESH SOUPS & DAILY SPECIALS
Halloween Party!
Friday, Oct. 30, 9pm-1am
EVERYONE WELCOME!
MUSIC BY DJ MOOSE
COSTUME JUDGING AT MIDNITE
PRIZES ALL NIGHT LONG
Mon. - Thurs., 11 to 11
Fri. & Sat. 11 to 12
HAPPY HOUR DAILY 4-6 PM
MOONEY'S SPORTS PUB
At OAKLAND GOLF CLUB
301-533-0120

Archie's BARBEQUE
25259 Garrett Hwy.
McHenry
301-387-7400
Archie's Barbeque offers
Holiday Party Packages and Catering Services!
Known for award winning Baby Back Ribs, Pulled Pork and Beef Brisket, Archie's Barbeque is the perfect catering host for your holiday party.
Call Archie's Barbeque and
SCHEDULE YOUR PARTY TODAY!
Ask about Holiday Party Packages and
DISCOUNTS for parties booked before November 14.

SUNDAY BUFFET
November 1 • Noon - 5:00 pm
Chicken Cordon Bleu
Baked Steak
Candied Carrots
Succotash
Red Bliss Mashed Potatoes
Stuffing
Tossed Salad
Our Own Freshly Baked Bread
Assorted Desserts
Adults $12.99 Children 3-10 $7.99
Children Under 3 Eat Free
Regular Menu Items Also Available
Pitty Pat LLC
Restaurant & Lounge
Located along Rt. 7 in Corinth, WV
304-789-2424
OPEN Wednesday thru Sunday
LUNCH: 11 AM - 2 PM DINNER: 5 PM - 10 PM
Lounge Menu Available 2-5 PM
TAKE-OUT AVAILABLE
View our menu at: pittypatllc.com
We do in-house PRIVATE PARTIES. Reserve your date NOW!

MTN. LAKE PARK WATER SYSTEM
NOTICE OF VIOLATION
Surface Water Treatment Technique

The Garrett County Department of Public Utilities is providing the following notice regarding the Mtn. Lake Park Water System. The springs for the water system have been evaluated for protection against surface water influence as required by the Surface Water Treatment Rule (SWTR), as adopted in the Code of Maryland, COMAR 26.04.01, Quality of Drinking Water in Maryland. The springs were determined to be under the direct influence of surface water by the Maryland Department of the Environment. As a result, this source requires additional treatment, such as filtration, or replacement with a protected water source. Federal and state regulations require that the Mtn. Lake Park Water System install filtration.

What is the Department of Public Utilities doing?

The Mtn. Lake Park Water System disinfects the drinking water that is produced from the spring. The drinking water is tested monthly for coliform bacteria and results have met state and federal standards.

The Department of Public Utilities is in the process of replacing the water supply with a protected water source.

What should I do?

People with severely compromised immune systems, infants, and some elderly may be at increased risk. These individuals should seek advice about drinking water from their health care providers. General guidelines on ways to lessen the risk of infection by microbes are available from EPA's Safe Drinking Water Act Hotline (800-426-4791). If you have specific health concerns, consult your physician.

What does this mean?

This is not an emergency. This notification is provided to advise Mtn. Lake Park Water customers of the treatment requirements for their water system. Any questions or concerns should be directed to Allen Festerman at 301-387-9141. Please share this information with others who may find it useful.

Date of Notice: October 2009

Edwards Construction
WV044560 MHBR No. 3167
We hate to bring it up – but . . . it's that time of year again!
Are you ready?
Now placing bids and accepting seasonal contracts for
SNOW REMOVAL
Residential - Commercial - Communities
Competitive Rates * Abrasives Available * On Call 24/7 * Seasonal Contracts * Will Call
New Home Construction
Garages and Pole Buildings - Steel and Shingle Roofs
Remodeling and Additions - Masonry and Concrete
Decks, Drywall, Excavation, Demolition and more!
Call for your free estimate today!
301-616-6465
Steve Edwards, Owner
Oakland, MD
Visit Our Website
www.deepcreek-alpinelakehomeconstruction.com

GARRETT COLLEGE NEWS BEAT

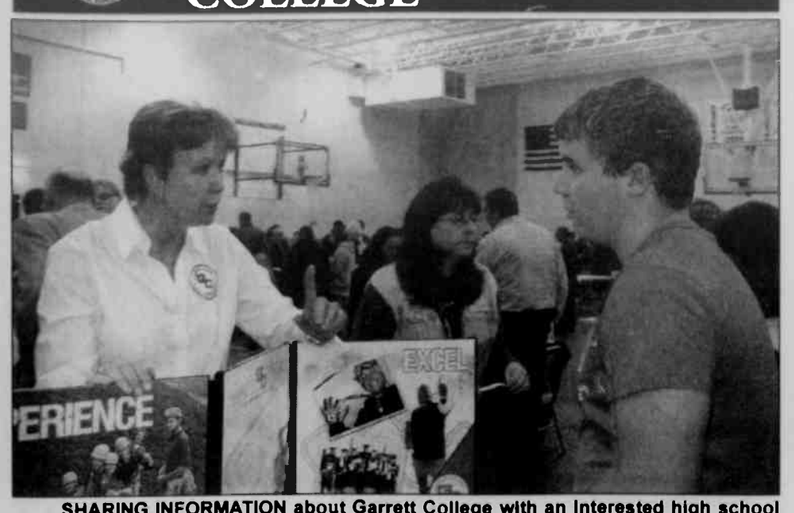

SHARING INFORMATION about Garrett College with an interested high school student in the above photo is Ann Wellham, dean of the college's marketing and enrollment management. The photo was taken during the recent annual Mountaintop College Expo. See story.

Local High School Students Explore Opportunities At Annual College Expo

Over 100 local high school students and parents gathered in the Garrett College gymnasium recently to explore their future educational goals. Colleges and universities from Maryland, West Virginia, and Pennsylvania, as well as the various military service branches, were represented at the 2009 Mountaintop College Expo, where students could learn about many of the opportunities available to them after high school.

"The Mountaintop College Expo is a wonderful opportunity for our local students to explore educational options," said Ann Wellham, dean of marketing and enrollment management at Garrett College. "This is an essential step toward planning for a bright future and ensuring opportunities for a solid career during tight economical times. I personally would like to thank the College and Career Expo Committee for their support and organization of this event."

During the college fair, students browsed at 33 information booths set up by each of the colleges, universities, and military services represented. The event was attended primarily by Northern and Southern high school juniors and seniors and their parents, although a few others from outside the area were also present.

Attendees registered at the door to receive one of a number of giveaways, including supply-filled backpacks and scholarships. A drawing for four $500 scholarships took place at the end of the fair, two for Northern High seniors and two for Southern High seniors.

Lora Ashby and Jerica Bennett won the Southern High scholarships, while Laura Schroyer and Taylor Nicklin were the Northern High winners. The scholarships were funded by Dr. Albert W. Getty, Mettiki Coal Company, the New Car Dealers, the Garrett County Chamber of Commerce, and the College and Career Expo Committee.

Students and their parents also had the opportunity to learn about financial aid through a workshop hosted by Cissy Vansickle, director of financial aid at Garrett. Many parents attended the session while their children browsed the college fair.

The Mountaintop College Expo, held annually on the second Monday in October, is sponsored by Garrett College, the Garrett County Board of Education, and the College and Career Expo Committee.

GC Open House Set For Saturday

Garrett College will be holding an open house for prospective students this Saturday, Oct. 31, beginning at 10:30 a.m. Prospective students and their families will meet faculty and staff, learn about academic programs, tour the campus, and share a free lunch.

To register or obtain additional information, persons may go online and visit www.garrettcollege.edu or telephone 301-387-3044.

Garrett College Participates In Cybersecurity Awareness Month

A RANDOM DRAWING was held recently at Garrett College as part of the institution's participation in National Cybersecurity Awareness Month. Pictured are the winners of the drawing, Joel Rush, who won a DVD player, and Chantel Landis, who won computer speakers. The pair answered cybersecurity-related questions correctly, which made them eligible for the prize drawing.

October marks the sixth annual National Cybersecurity Awareness Month, a collective effort among government agencies, businesses, public schools, and colleges and universities to increase the public's knowledge of cybersecurity. This year, Garrett College has joined the national campaign to promote awareness of cybersecurity among GC students, faculty, and staff, and the community.

The theme for National Cybersecurity Awareness Month 2009 is "Our Shared Responsibility," which highlights the message that all computer users have a responsibility to protect themselves in cyberspace at home, at work, and at school.

"In this digital age, we are all connected," said Qing Yuan, director of Garrett College's Business and Information Technology program. "As citizens, we should take responsibility for our society since the actions of one can impact many. As the world is becoming more connected, security risks and threats increase every day."

As part of the national celebration, Garrett College's Business and Information Technology program, Information Technology Department, and Continuing Education and Workforce Development division are hosting and sponsoring a variety of activities in October.

A number of movies are being shown throughout the month, including The Net, Sneakers, Eagle Eye and Untraceable. The college also held a Cybersecurity Jeopardy contest, in which students competed against staff and faculty to answer questions about cybersecurity; the staff and faculty took the winning prize.

Two students in the audience – Joel Rush and Chantel Landis – who answered security-related questions were also given prizes in a random drawing. A Security Pictionary contest will take place at the end of the month.

In an attempt to get the community involved, the college is sponsoring a web contest. Anyone in the community can participate by answering cybersecurity-related questions, which are posted on the Garrett College web site, www.garrettcollege.edu. The web contest winner will take home a Cyber-Shot digital camera, which will be given away by a drawing on November 6.

For additional information on National Cybersecurity Awareness Month or the activities taking place at Garrett College, including the web contest, persons may telephone 301-387-3043 or go online and visit www.garrettcollege.edu.

Thank You

The congregation of the Rush Baptist Church would like to thank the following businesses for donating items for our recent raffle basket.

Archie's Barbeque
Arrowhead Market
Bunny Hop
Country Treasures
Emmaus Road Christian Store
Hartman's Amoco
Ledo's Pizza
Pam's Curtain Climbers
NAPA Auto Parts
Auto Parts
Santa Fe Grille
Schoolhouse Earth
Slopeside Market
WEPCO Federal Credit Union

Premier In-Home Care Since 1987
Tender Loving Home Care
Dependable and Qualified
IN HOME ASSISTANCE WITH DAILY ROUTINES
MEAL PREP – LIGHT HOUSEKEEPING – PERSONAL CARE
4-24 HOURS – 1 to 7 DAYS A WEEK
TENDER LOVING HOME CARE IS YOUR PROVIDER FOR:
Health Watch ™
PERSONAL MEDICAL RESPONSE SYSTEMS – CALL FOR DETAILS!
State Licensed
Bonded & Insured
1-301-678-5080
Toll Free: 1-888-876-4967

MT.TOP Granite & Marble
Is your home ready for that holiday company?
Be the envy of all your family and friends with custom-made granite countertops!
Come visit us or call today for your free estimate!
QUALITY ISN'T EXPENSIVE... IT'S PRICELESS!
141 Commerce Dr., Oakland, MD 21550
(Southern Garrett Industrial Park)
301-334-9690
www.MtTopGranite.com

www.DeepCreekRealty.com

Lake Front
7175696 $1,488,000
• Stone's Throw Lakeviews From Practically Every Room
• Attached Screened Gazebo
• Guest Quarters With Kitchenette
• Priced Below What They Paid in 2007

Oakland
6742766 $249,500
• Original Woodwork & Stained Glass Windows
• HOME WARRANTY INCLUDED
• Gourmet Kitchen
• Unbelievable Character!

Swanton
7186223 $331,000
• New Rec Room, Bath & Furnace
• Sunroom w/ Decks on the Back & Side
• Partially Furnished & Lake Access
• Boat Slip Availability Thru HOA

Oakland
7030617 $160,000
• Close to Herrington Manor
• Retro Kitchen
• 2 Sided Fireplace
• Updated Office w/ Skylights
House and adjoining long together for $170,000

Oakland
7184398 $35,000
•Recently surveyed, perc'd and recorded.
•Great Mountain views
•Purchase alone or together with adjoining house for $170,000 if acceptable contract by end of 2009.

Friendsville
7179390 $60,000
• Close to Whitewater Launch at Sang Run
• Perfect Vacation or Starter Home
• Minutes from Ski Slopes & Deep Creek Lake
• One-level Living

Oakland
7177551 $32,500
• Three Contiguous Wooded Level Lots
• Approved 3 Bedroom Perc
• Miles and Miles of ATV Trails
• Gated Private Community

Oakland
7166365 $474,000
• 26.27 Acres w/ Pole Bldg
• HOME WARRANTY
• 3 BR/2 BA & 2 Half BA
• Oversided, Heated 2-Car Garage w/ workshop

Friendsville
6702696 $1,225,000
• 100 Acres
• 2 Ponds w/ Gazebo
• 6 BR / Full – 2 Half BA
• Elevator

McHenry
7079778 $149,000
•10.24 Acres
• Adjacent to Hunting Rights
• 4 BR Perc
• Close to Deep Creek Lake

Oakland
6932725 $289,000
• Completely Finished Lower Level
• Main Floor Master Suite & 2 Wood-burning FP
• Hardwood Floors & Ceramic Tile
• MOTIVATED SELLERS

COLDWELL BANKER
DEEP CREEK REALTY
Each Office is Independently Owned and Operated
Visit us soon at www.DeepCreekRealty.com or stop by our office
24439 Garrett Highway, McHenry, MD 21541
(in McHenry Plaza)
8:30 AM-6:00 PM
7 Days a Week
301-387-5303 • 800-252-7335

Ridgeview Valley
it's in your nature
Sales By: COLDWELL BANKER DEEP CREEK REALTY
Each Office is Independently Owned and Operated
RIDGEVIEW VALLEY
A PLANNED COMMUNITY
Sales Office Open Saturday & Sunday Noon – 5 pm
•Home sites from the low $70s
•Homes from the $300s
•Public Water
•Public Sewer
Call Pat Kane today for details
301-387-5303

OPEN HOUSES

Mtn Lake Park
7112758 $775,000
• Completely Restored with Wrap-around Porch
• Top of the Line Everything
• Glorioua Gardens & Three-car Garage
• HOME WARRANTY INCLUDED
Saturday 12 pm – 3pm
Giving away mums to the first 30 visitors.

Oakland
7147326 $147,500
• New Burnham Furnace
• New Carpet & Laminate Floors
• New Kitchen Appliances, Cabinets and Countertops
• Many more updates....
Saturday 5pm – 7pm
"Trick or Treat" Open House
Ghosts and Goblins Welcome!
Candy for the kids, a home preview for the parents!

PROPERTY MANAGEMENT AND RENTALS
•Vacation Rentals — a wide variety of homes, chalets, and condos
•Long-Term Residential Rentals — in town or country
•Property Management — professional management for your recreational or residential property.

©2009 Coldwell Banker Corporation. An Equal Opportunity Company. Equal Housing Opportunity. Each office is an independently owned and operated member of Coldwell Banker Real Estate Corporation. In Canada, each office is an independently owned and operated member broker of Coldwell Banker Affiliates of Canada. www.coldwellbanker.com

went into it for fame. "We wanted to have fun and we did; we wanted to raise money and we really did; and we wanted to serve our community and we will," she said. "I believe the ripple effect of this experience will be long lasting." Persons can go to the Thrill the World web site and log comments about the local effort. The site is located at www.thrilltheworld.com. Photos by Lisa Rook.

THRILLING THE WORLD AND THE HOUSE OF HOPE – Brenda Brosnihan is still reeling today, she said this morning, trying to comprehend the success of the area Thrill the World effort, which she made into a fundraiser for the Garrett County House of Hope, bringing in nearly $30,500 for the local charity. "There are so many things to say about this experience," Brosnihan said. "I just keep thinking of the good things that have come from it — it's amazing." She spearheaded the local participation in the international Thrill the World event, held on Saturday evening across the planet. Locally it took place at Herrington Manor and involved about 157 people (about 180 were registered, but the flu took about 20 out), each of whom raised at least $50 to participate, with many bringing in far more. See story. The group is pictured above mid-dance (with Brosnihan shown in front, second from left). There were prizes awarded for a wide range of accomplishments, and the Garrett College women's basketball team, pictured at the top right, won for having the most participants from one organization. The Garrett County Memorial Hospital won for having the most people from a business. In the photo directly above left are Abbi Smith (with the green eyes) and Jessica Warnick, who, along with Lisa Malone, helped Brosnihan teach the dance over the past several months. Above right are Phil, Cindi, and Kaylee Green, who took part as a family (with Phil winning an award for best costume), and at left is participant Mandy Welch. Brosnihan said there is talk of Oprah Winfrey highlighting the local effort in her coverage of the international event, considering that the Garrett County dancers raised $30,400 of the entire international amount of $85,000. She said it would be great if Oprah shines a light on the effort, but that she believes no one

Time for a new banking relationship?

Any bank can promise great customer service. Susquehanna Bank delivers. Our relationships are based on accuracy, integrity and honesty. We're committed to local decision-making and outstanding customer service. So, if you're frustrated with your bank, switch to Susquehanna. There's never been a better time to change. Stop by your local office or call 800.311.3182 to learn how we can help today.

Susquehanna

Doing what counts. | susquehanna.net | Member FDIC | Susquehanna Bank

D&H PAVING

DRIVEWAYS
PARKING LOTS
SEAL COATING
TAR & CHIP
OVERLAYS

Licensed • Bonded & Insured
Free Estimates

Get Your Estimate Today!

888-981-4643
301-524-2853

Mention this ad – receive 5% Off with sign-up today

You're Just Minutes Away from Your HOMETOWN CHEVROLET Dealership

TIMBROOK KEYSER WV

NOBODY BEATS OUR CHEVROLET DEALS!

2010 Chevy Equinox

4Door LS All Wheel Drive!

MSRP	TOTAL SAVINGS	TIMBROOK PRICE
25,030	1,842	23,188

2010 Chevy Camaro

V6 Automatic, Sunroof, ONSTAR

MSRP	TOTAL SAVINGS	TIMBROOK PRICE
28,315	1,005	27,310

'09 Chevy Silverado 1500

4X4 EXT CAB. Tons of Features!

MSRP	TOTAL SAVINGS	TIMBROOK PRICE
35,605	7,615	27,990

'09 Chevy Silverado 1500

Crew Cab 4X4.V8. Trailer Pkg!

MSRP	TOTAL SAVINGS	TIMBROOK PRICE
35,933	7,000	28,933

'09 Chevy Silverado 2500

Crew Cab, Duramax Diesel, Allison Tran

MSRP	TOTAL SAVINGS	TIMBROOK PRICE
45,939	8,940	36,999

2010 Chevy Traverse

All Wheel Drive & ONSTAR!

MSRP	TOTAL SAVINGS	TIMBROOK PRICE
35,060	3,720	31,340

'09 Chevy Aveo

4Door LS

MSRP	TOTAL SAVINGS	TIMBROOK PRICE
12,870	3,238	9,632

'09 Chevy Cobalt

4Door LS XFE Stick & Spoiler!

MSRP	TOTAL SAVINGS	TIMBROOK PRICE
16,860	4,475	12,385

2010 Chevy Malibu

Automatic, ONSTAR, Headrest DVDs!

MSRP	TOTAL SAVINGS	TIMBROOK PRICE
25,475	4,995	20,480

'09 Chevy Impala

4Door LT V6 AT Spoiler!

MSRP	TOTAL SAVINGS	TIMBROOK PRICE
27,505	6,265	21,240

QUALITY PRE-OWNED With Warranties!

SEDANS & COUPES!

'09 Dodge Avenger SE	WAS 16,995	NOW 14,995	$2,000
'09 VW Jetta S	WAS 18,995	NOW 17,995	$1,000
'09 Nissan Altima S	WAS 19,995	NOW 17,995	$2,000
'09 Toyota Camry LE	WAS 19,995	NOW 18,995	$1,000
'08 Mazda 6 Sport	[redacted]	NOW 13,995	$1,000
'08 Pontiac G6	WAS 13,995	NOW 12,995	$1,000
'08 Dodge Avenger SE	WAS 13,995	NOW 12,995	$1,000
'08 Chevy Cobalt LT	WAS 13,995	NOW 12,995	$1,000
'08 VW Passat TURBO	WAS 19,995	NOW 18,995	$1,000
'08 Mitsubishi Galant ES	WAS 14,995	NOW 13,995	$1,000
'08 Chevy Aveo	WAS 9,995	NOW 0,995	$1,000
'07 Ford Focus SE	WAS 13,995	NOW 10,995	$3,000
'07 Chrysler 300	WAS 16,995	NOW 14,995	$2,000
'07 Dodge Caliber SXT	WAS 12,995	NOW 11,995	$1,000
'07 Mitsubishi Eclipse	WAS 16,995	NOW 15,995	$1,000
'07 Chevy Impala LT	WAS 14,995	NOW 12,995	$1,000
'06 Hyundai Sonata GLS	WAS 10,995	NOW 8,995	$2,000
'06 Chevy Cobalt LS	WAS 8,995	NOW 7,995	$1,000
'06 Hyundai Sonata LX	WAS 11,995	NOW 10,995	$1,000

TRUCKS & SUV'S

'09 Chrysler PT Cruiser	WAS 14,995	NOW 13,995	$1,000
'09 Hummer H3 4X4	WAS 28,995	NOW 26,995	$2,000
'09 Toyota Rav 4	WAS 23,995	NOW 22,995	$1,000
'08 Jeep GR Cherokee Laredo	WAS 20,995	NOW 18,995	$2,000
'08 Ford Explorer XLT	WAS 25,995	NOW 23,995	$2,000
'08 Dodge Dakota QuadCab	WAS 20,995	NOW 19,995	$1,000
'08 Dodge Ram Laramie QuadCab	WAS 29,995	NOW 26,995	$3,000
'08 Toyota Highlander	WAS 24,995	NOW 23,995	$1,000
'06 Ford Edge SE AWD	WAS 22,995	NOW 21,995	$1,000
'08 Chevy HHR LT	WAS 13,995	NOW 12,995	$1,000
'08 Chevy Equinox LS	WAS 17,995	NOW 16,995	$1,000
'08 Dodge GR Caravan SXT	WAS 19,995	NOW 18,995	$1,000
'07 Chevy Tahoe LT 4X4	WAS 31,995	NOW 30,995	$1,000
'06 Jeep GR Cherokee Laredo	WAS 16,995	NOW 15,995	$1,000
'06 Chevy HHR LT	WAS 11,995	NOW 10,995	$1,000
'06 Chevy Equinox AWD	WAS 14,995	NOW 13,995	$1,000
'06 Chevy Uplander LT	WAS 11,995	NOW 10,995	$1,000
'05 GMC Sierra 4X4	WAS 13,995	NOW 12,995	$1,000
'05 Ford F-150 SC FX4	WAS 19,995	NOW 18,995	$1,000

WE DO CHEVROLET WARRANTY WORK!

Plus---We service ALL GM Vehicles! Service Hrs: M-F 8AM-5PM

TIMBROOK CHEVROLET

KEYSER WV

301-786-7000

Rt.220 South 304-788-2116

Hours: Monday- Friday 9A-6P Sat 9A-1P

See our entire NEW & Used Inventory at timbrookchevrolet.com

All incentives and discounts combined. Must qualify for rebates. Some restrictions [illegible] included. Payments based on sale price plus $1000 cash/trade down. Financed 72-75 mos @ 3.5% apr on approval. Tax and tags extra.

Local Nurses, Chiropractor Volunteer Services At RAM Event In Tennessee

Two local health department nurses, Heather Cooper and Cindy Mankamyer, and a Grantsville chiropractor, Dr. Ken Mankamyer, joined 300 other volunteers to deliver medical services to uninsured people at a high school-turned clinic in Winchester, Tenn., Oct. 17–18. Heather is an Oakland area resident, and the Mankamyers reside in Swanton.

"The opportunity to help so many with basic medical care helps me understand how vitally important it is for us as a nation to do something about health care," Heather said.

The event was sponsored by Knoxville, Tenn., based RAM (Remote Area Medical), an all volunteer medical humanitarian organization that offers free vision screening and glasses, dental, surgical, women's health services, and medical care to needy families in Appalachia. A host community, led by a health council or other local organization, helps to line up local logistics and local volunteers.

A RAM team then transports the necessary equipment on the day before the "expedition" and begins the massive chore of setting up the "clinics," Cindy explained.

Professionals – such as dentists, ophthalmologists, medical doctors, chiropractors, nurses, and other licensed medical providers – travel from all over the United States to put in as much time as necessary to see the hundreds of people who line up hours before an event, sometimes sleeping in their cars, to wait for much needed services, Cindy said.

During the two-day Winchester event, more than 700 people received services. One of the busiest clinics was the dental, in which more than 1,200 teeth were extracted. Total value of care for that weekend was estimated at $141,360.

"My heart broke over and over as I saw the staggering medical needs of these good people who could not afford basic health coverage," Cindy said. "There was dangerously high hypertension, uncontrolled diabetes, severe dental decay, and many with debilitating back and neck pain. And this is in our own back yard."

Ken was able to assess and offer free chiropractic intervention to approximately 75 people, many who came in with debilitating pain. One man who had suffered severe neck and head pain came back the day after he was treated by Dr. Mankamyer and reported that he "rested better last night" for the first time in many nights.

"This was one of the best and worst experiences of my life," Ken said. "Being able to help so many needy people warmed my heart, but knowing there are still so many more desperate ones out there also sickened me."

He, Cindy, and Heather all said they will definitely volunteer with RAM again. To find out more about the organization or to make a donation, persons can visit ramusa.org.

GARRETT COUNTY RESIDENTS LEND A HELPING HAND – Three Garrett County residents recently volunteered their medical services during a RAM (Remote Area Medical) event in Winchester, Tenn. More than 700 people received help during the two-day clinic. Pictured, left to right are Heather Cooper, Cindy Mankamyer, and Dr. Ken Mankamyer. Heather and Cindy are nurses at the Garrett County Health Department, and Ken is a chiropractor. See story.

Ruth Enlow To Hold Genealogy Workshop Nov. 9

The Ruth Enlow Library in Oakland will offer a workshop in beginning genealogy on Monday, Nov. 9, from 5:30 to 7 p.m., with Jeff Korman, head of the Maryland Department at the Maryland State Library in Baltimore.

Korman will discuss how to approach genealogical research and will describe resources available at the State Library Resource Center.

The event is free and open to the public. Registration is not required; however, those planning on attending are asked to either call the library at 301-334-3996 or send an e-mail to addie@relib.net prior to the workshop.

A listing of services and programs at the Ruth Enlow Library is available on the web site at www.relib.net.

Former Resident Receives Award

Former Garrett County deputy sheriff Russ Drenning recently received a Meritorious Service Award in recognition of his more than 20 years of work with the Allegheny County Jail.

Located in downtown Pittsburgh, Pa., the facility houses more than 2,000 male and female inmates.

Drenning has been in the law enforcement and corrections field for more than 37 years. He resides in Pittsburgh.

Bittinger Church Sets Fall Banquet

A fall banquet celebrating 25 years of Gospel Express Ministries will be held on Monday, Nov. 2, at Bittinger Mennonite Church in Bittinger. Singing will begin at 6:15 p.m., and dinner will be served at 6:30 p.m.

Performances will be given by the Miller family, the Coblentz family, and the Mullett family.

The evening will also include testimonies and a special visual presentation of Gospel Express Ministries' 25-year history.

A freewill offering will be received for the ministry.

Reservations are required. Persons may pick up complimentary tickets at G & W Lumber or Whispering Pines Furniture. Tickets can also be ordered by calling 301-616-1219.

FSU To Present Joint Meeting For MAT, MBA

Frostburg State University will present a joint informational meeting for prospective applicants for its Master of Arts in Teaching and Master of Business Administration programs at 6 p.m. (MAT) and 7 p.m. (MBA) on Wednesday, Nov. 11, at the University System of Maryland – Hagerstown, located at 32 W. Washington St. in Hagerstown.

FSU's full-time, intensive MAT program is designed to lead to teaching certification in one year. The elementary program is designed for those who have a bachelor's degree in any field and courses in various content areas. The secondary program is designed for those who have a bachelor's degree or equivalent coursework in math, science, art, social studies, English or foreign language, and want to teach middle or high school.

The MBA program offers a strong foundation in accounting, finance, marketing, human resources and management. Designed for business and non-business majors and full- or part-time students, courses are offered in the evenings and online. Each course is offered online at least once a year.

For more information, persons may contact the office of Graduate Services at 301-687-7053.

Bedtime Stories To Be Presented At Ruth Enlow

A new evening program for children ages 8 and younger will be offered on a monthly basis at the Oakland library on the second Monday of each month at 7 p.m. The first Bedtime Stories event will be held on Monday, Nov. 9.

"Children will enjoy stories and related activities based upon a night theme, and they are welcome to attend in their pajamas," said a Ruth Enlow Library spokesperson.

The theme for Nov. 9 will be "Owls." Stories will include *Owl Moon* by Jane Yolen, *The Owl Who Became the Moon* by Jonathan London, and *Little Bunny's Sleepless Night* by Carol Roth.

For more information, persons may contact Keela Pfaff, children's specialist, at 301-334-3996, ext. 115, or keela@relib.net.

A listings of all Ruth Enlow Library services and events is available online at relib.net.

Oakland Library To Host StoryTails

The Oakland library will hold StoryTails: Children Reading to Dogs on Wednesday, Nov. 4, from 4 to 5:30 p.m. This program is designed to help children develop confidence in reading.

Each child reads to a dog for 15 to 20 minutes, with the dog's handler sitting nearby to give reading assistance if necessary. All dogs are certified by Therapy Dogs International.

For more information, persons may call the library at 301-334-3996, ext. 117. A listing of all Ruth Enlow Library events is available online at relib.net.

NOTICE

The annual cleaning of the
Bayard Cemetery
will be
Sat., Oct. 31, 2009
Please remove any flowers or items you wish to keep.
All items remaining will be discarded.

If you have any questions, you may contact me at 304-693-7300.
Steven F. Durst, Mayor

Shooting Match
Sat., Nov. 7
starting at 1 pm
See you all again!
PUBLIC WELCOME
12-16 Ga. Shotguns
Deer Park VFW Post 10077

CONFIDENCE.
SELF-ESTEEM.
HEALTH.
GIVE YOUR CHILD
THE ADVANTAGES
of a Straight Smile

Orthodontics create straight smiles that give children the confidence they need to achieve their dreams.

It's just one of the many options we offer for the dental health of your entire family.

From preventive and general dentistry to specialized treatment, including Invisalign® invisible braces, we offer the care your family needs to look and feel their best.

Give your child an advantage. Call today · 301-334-2225

CALL FOR YOUR FREE ORTHODONTIC CONSULTATION

©2009 GPM, INC

NEW PATIENTS ALWAYS WELCOME

Dr. Yant & Dr. Longest
DENTAL HEALTH GROUP
ENHANCING SMILES • ENHANCING HEALTH

15703 GARRETT HWY., OAKLAND, MD

SO COOL *only* ONE WIRELESS COMPANY HAS IT—US

Find your bliss exclusively at U.S. Cellular: get the LG Bliss™ and use it on our 3G Network.

LG BLISS™
$79.95
After $50 mail-in rebate that comes as a Visa® Debit Card. Requires new 2-yr. agmt. and Premium Mobile Internet Plan purchase. $30 act. fee may apply

- One of the thinnest and lightest of all touch-screen phones
- 2.0MP camera and camcorder
- Music player with background music mode
- Requires a Premium Mobile Internet Plan with Your Navigator, Mobile E-mail and browser

Available in Black/Green and White/Orange

U.S. Cellular
believe in something better

Let us help you find a location: visit uscellular.com or call 1-888-BUY-USCC

Things we want you to know: New two-year agreement (subject to early termination fee) and credit approval required. A $30 activation fee may apply. Regulatory Cost Recovery Fee applies, this is not a tax or government-required charge. Additional fees, taxes, terms, conditions and coverage areas apply and vary by plan, service and phone. Use of service constitutes acceptance of the terms of our Customer Service Agreement. U.S. Cellular Visa Debit Card issued by MetaBank pursuant to a license from Visa U.S.A. Inc. Allow 10–12 weeks for processing. Card does not have cash access and can be used at any merchant location that accepts Visa Debit Cards. Card valid for 120 days after issued. Premium Mobile Internet Plan is $19.95 per month. Application and data network usage charges may apply when accessing applications. Mobile Broadband on 3G Network only available with select handsets. Mobile Broadband users can expect average download speeds of 768Kbps and average upload speeds of 200Kbps. See store for details or visit uscellular.com. Limited-time offer. Trademarks and trade names are the property of their respective owners. ©2009 U.S. Cellular

CELEBRATE 40TH ANNIVERSARY – Members of the Northern Garrett High School graduating class of 1969 gathered in front of the elephant at Uno's, Deep Creek Lake, on Sept. 25. They then joined spouses and friends inside the restaurant to celebrate the last 40 years. Pictured, left to right, in the front row are Paul Durst, Melva Brant Smith, Vicki Teets, and Karen Frazee Myers. Second row: Leanna Rounds Lewis, Richard Yaste, Shirley Swauger Kyle, Mary Alice Jenkins Broadwater, Rita Hummel Crowe, Kay Durst Theriot, Doris Opel Cooper (partially hidden), Bonnie Butler Sines, Rick Bender, Laur Lee Ross Cross, Sondra Glass Buckel, Sally Klotz Williams, Roger Winebrenner, Frances Friend Martin, Rose Brode Opel, and Donna McKenzie Cutter. Third row: Melvin Kahl, Dwight Eichorn, Don Crowe, Tom Turner, John Braskey, Roger Sisler, Gary Reichenbacher, Gary Savage, Dan Weimer, Dennis Mickle, Janice DeWitt Schlossnagle, Shirley Resh Edwards, Joe Spiker, Sharon Cuppet Schlossnagle, and Carol Yoder Beachy. Also attending but not in the photo: Delbert Lechliter and John Wisor.

Computer Class Slated At Outreach Center In Oakland

Garrett College's Continuing Education and Workforce Development Division has scheduled a hands-on class titled "Computer Skills II" at the Southern Outreach Center, Oakland, for Monday, Nov. 2, and Tuesday, Nov. 10, from 9 a.m. to noon.

This course is designed for individuals who want to obtain additional skills and knowledge of basic computer operations.

Topics to be covered include: Windows operations, files, folders, diskettes/CDs, and accessing the Internet, web pages, and e-mail.

The instructor will be Beverley Williams, local small-business counselor, and co-author of *The 30-Second Commute: The Ultimate Guide to Starting and Operating a Business From Home* (McGraw-Hill 2004).

For additional information, persons may contact Patricia Baer, Southern Outreach Center coordinator, at 301-334-8304 or patricia.baer@garrettcollege.edu.

To register for this course, one may call the Continumg Education and Workforce Development office at 301-387-30[illegible].

Trunk-or-Treat Event Slated At Local Church

The Deep Creek Baptist Church will host a "Trunk-or-Treat" event in the church parking lot on Saturday, Oct. 31, from 6:30 to 8:30 p.m. The church is located off Route 219 across from Uno's.

"We are so excited to offer a family-friendly, safe alternative to the traditional door-to-door trick-or-treating," said Julie Duval, church member. "All of our treats will be in a traffic-free area where kids can run and have fun. We have about 10 trunks full of treats for all."

Families are invited to walk through the church's back parking lot and visit trunks of cars that will be decorated for the event.

"The trunks will be vividly decorated, and members in costume will be there to greet families with all kinds of treats," said Duval.

A star-gazing area, featuring local astronomer Gus Johnson, will be set up in the parking lot, and additional treats including crafts, food, games, and a raffle for a movie-themed basket will be set up inside the church. This event is free and open to the public.

For more information, persons may contact Debra Spurrier at 240-529-6644.

Needle Felting Class Slated At Grantsville Ctr.

"Needle Felting" with Carolyn DuBose is scheduled at the Grantsville Senior Center on Tuesday, Nov. 17, from 9 a.m. to 2 p.m.

Needle felting is a process whereby natural wool fleece is molded into shapes by poking and agitating the wool fibers.

"A special needle is necessary to do this," noted a center spokesperson. "It is a fairly easy process to learn.

The class fee is $10, and project kits will need to be purchased: Father Christmas figure kit, $17 (contains supplies to make two figures), and a purse kit, $10, (contains a premade felted purse with materials to embellish with design and beads).

Participants will need to bring a 12-inch square of foam that is at least two inches thick (to protect the point of the needle, fingers, and the table top) and a pair of sharp scissors.

Preregistration is required. For more information, persons may call Lois Ford at 301-895-5818.

Read. Then Recycle.

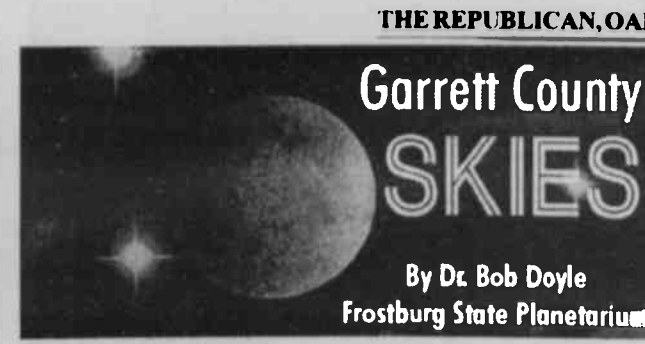

NOVEMBER SUN – As November begins, the sun is in front of the stars of Libra, moving about a degree a day eastward relative to the stars. In the late evening of November 22, the sun enters the star group Scorpius, where it stays for a week. On last day of November the sun is in Ophiuchus, the little known 13th star group along the zodiac. Because of the position of the sun along its apparent path (ecliptic), all three of the above star groups are lost in the sun's glare in November. The star group Sagittarius is behind (east) of the sun so it sets after the sun, appearing low in the western dusk. The star Virgo (to the west of the sun) rises before the sun and is visible low in the eastern dawn. In early November, sunrises in Oakland are about 6:45 a.m., while sunsets are about 5:15 p.m. (10.5 hours of daylight). Around the end of November, Oakland's sunrises are about 7:15 a.m. and sunsets occur about 4:55 p.m. (9.7 hours of daylight). So during November, the stars are last seen around 6 a.m. (early dawn) and then first reappear about 6 p.m. (late dusk).

NOVEMBER MOON – The moon is full on Nov. 2, rising as the sun sets and being visible all through the night. So the moon in early November displays its great grey plains, made billions of years ago from by lava flooding the lower areas of the moon. This full moon is known as the hunter's moon, a near rerun of October's harvest moon. Afterward, the moon slowly eases out of the evening sky. On Nov. 8, the moon appears near the planet Mars in the late evening eastern sky. On Nov. 9, the moon appears half full and highest in the southern dawn. The crescent moon appears near the planet Saturn in the southeastern dawn on Nov. 12. Your last view of the moon at dawn will be on Nov. 15, when it appears to the right of the brilliant planet Venus very low in the 6:20 a.m. eastern dawn. For the next three days, the moon hides in the sun's glare. Then the moon returns to the western dusk as a crescent. On Nov. 23, the evening moon appears near the very bright planet Jupiter. On the next evening the moon appears half full and at its best for spotting its craters and mountains with binoculars or a small telescope. There the sunlight strikes the raised rims of the craters and the mountain peaks, throwing them into sharp relief. As November ends, the moon is nearly full in the southeastern evening sky.

NOVEMBER PLANETS – The five nearest planets are easily seen by eye, four of them shining steadily in contrast to the twinkling stars. Of the five, Mercury is most difficult to see, at a low angle to the sun and seen very close to the horizon at dawn or dusk. In November, Mercury is at too low an angle from the sun to be visible; in late December, Mercury can be seen low in the southwestern dusk as darkness falls. Jupiter is splendid in the southwestern evening sky, shining steadily as it outshines all night stars. Late in the evening, the planet Mars surfaces in the east, appearing in the faint group Cancer. Mars appears high in the south at dawn. The planet Saturn appears in Virgo, rising at 3:20 a.m. in early November, which drops to 1:45 a.m. in late November. So Saturn can be seen in the southeastern dawn sky. The brilliant planet Venus moves from Virgo to Libra during November, causing it to drop lower into the eastern dawn. At the start of November, Venus is rising 90 minutes ahead of the sun, which shrinks to 45 minutes as November ends. To get a good view of Venus, look for this brilliant planet in early November at dawn.

NOVEMBER STARS – The Big Dipper is rather low in the north. The two rightmost scoop stars point up to the North Star, a modest star about halfway up in the north. Above the North Star is Cassiopeia, a zig-zag pattern of 5 stars. High in the west is the white blue star Vega, the peak star of the Summer Triangle, a trio of bright stars that dominates the western evening sky. In the northeast is the twinkling golden star Capella with the bright orange star Aldebaran to the right. The two bright winter star warn us of the approaching season.

NOVEMBER PROGRAMS – The Frostburg State Planetarium is offering a beginners' program in November called "Sky Exploring with a Telescope," to be shown on Sundays, Nov. 1, 8, 15, and 29 at 4 p.m. and 7 p.m. in the planetarium in Tawes 302. Persons may telephone 301-687-7799 and leave name and address, and a free planetarium bookmark (includes small campus map showing planetarium and easy parking areas) will be sent to callers. Persons may also visit the Frostburg State web site where there is an area devoted to the planetarium (http://www.frostburg.edu/planetarium).

Dr. Doyle writes this column for those who like to identify the brightest stars, planets, and sights in their backyards.

MGM Rentals
For all your construction equipment needs.
• Skid Steers
• Mini Skid Steers
• Mini Excavators
• Terramite Backhoes
• Trenchers
• Angers
• Utility Tralers
Will also supply operators if needed.
301-616-7368

Find Out What Your Home is Worth On-Line
Visit Deepcreekhomevalue.com
Larry Smith, Railey Realty
800-544-2425

Furnishing Your Home For Over 43 Years
RODERICK
Quality Leaves No Regrets
203 Main St.
Westernport, MD
Open Mon., Wed., Fri. 10-8; Tues. & Thurs. 10-5; Sat. 10-4
Closed Sunday
• Sealy • Ashley • Berkline • Flexsteel • La-Z-Boy • Benchcraft • Broyhill
•Free Delivery
•12 Months Same As Cash
301-359-0451 www.roderickoutlet.com
All major credit cards accepted

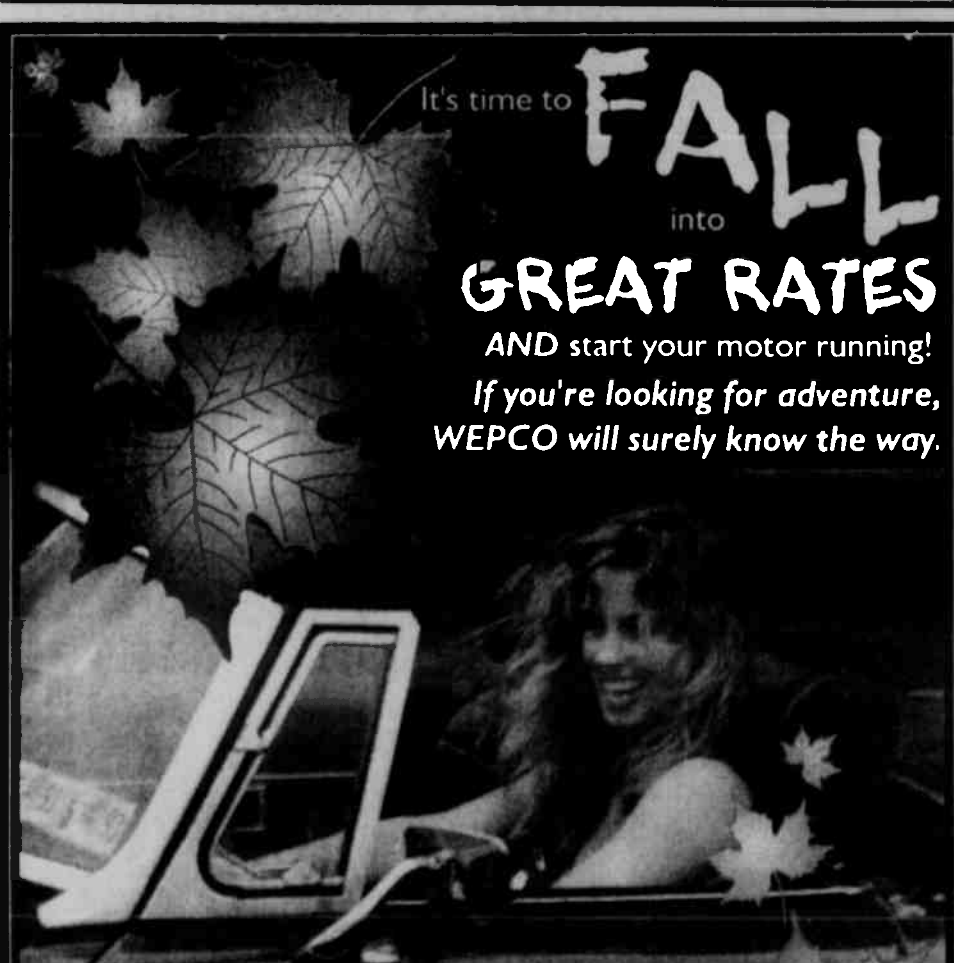

Get an AUTO LOAN AT A LOW RATE so you can fire up your new engine and head out on the interstate!
Call today for details.
MAIN OFFICE 204 North Branch Ave •PO Box 157•Bloomington, MD 21523 301 359 3081•800 292 8139•Fax 301 359 3683
OAKLAND OFFICE 12826 Garrett Highway•PO Box 614•Oakland, MD 21550 301 334 1431•877 334 1431•Fax 301 334 1544
Drive-Up•130 North 4th St •Oakland, MD 21550
KEYSER OFFICE U.S. Route 220 South•PO Box 818•Keyser, WV 26726 304 788 5305•866 788 5305•Fax 304 788 5398
LAVALE OFFICE 12511 Winchester Road•LaVale, MD 21502 301 729 0146•866 729 0146•Fax 301 729 9415
WEPCO Federal Credit Union
www.wepcofcu.com
NCUA

Signs - Banners
Vinyl Lettering - Logos
Graphics - Photography
MASTERMIND DESIGNZ
www.masterminddesignz.com
240.321.4899

We extend a compassionate helping hand.

Cherry Hill
ASSISTED LIVING LLC
253 Aiken Miller Rd. Accident MD
www.cherryhillassistedliving.com
301-746-8082

Have You HEARD?
by M. Keith Nester, Sr., BC-HIS
M. Keith Nester, Sr., BC-HIS — Cathy Arnold, HIS
HERE'S WHERE THINGS GET COMPLICATED
Hearing loss can be counted among the many complications that diabetics may have to face. This often-overlooked by-product of the disease happens to be twice as common among diabetics as it is among non-diabetics. According to research conducted at the National Institutes of Health, sounds of higher frequency are the ones most likely to be affected by diabetes. Researchers also noted that diabetes-related hearing loss can begin as early as 30 to 40 years of age. Moreover, even individuals with pre-diabetes, which is marked with mildly elevated blood sugar, have a 30 percent higher risk of hearing loss. This research serves as a warning to diabetics to have their hearing tested on a regular basis.
Hearing loss varies by cause, type, and degree. To find the most appropriate solution to your particular hearing impairment, rely on the services of a hearing specialist. At AUDIBEL, we present this column to educate the public on hearing loss and its effects and to help inform the millions of men, women, and children with hearing problems that help is available.
P.S. Diabetes can damage the nerves and blood vessels of the inner ear.
AUDIBEL
Office of Dr. Williams Chiropractic • 887 Oakland Ave. • Mountain Lake Park, MD 21550
1 877 585 4327 • www.audibel.com

MOUNTAINTOP TRUCK DRIVING INSTITUTE
Short-Term CDL Training
Nov. 18 - Dec. 10
8:00 a.m. to 4:00 p.m.
Start your new career in the trucking industry with Mountaintop Truck Driving Institute. In a matter of weeks you will be on your way to a new career with a good income.
This short-term training is offered seven hours a day for 20 days, with a total of 140 hours. It includes classroom, skills and over-the-road training.
Required documents:
• Current Department of Transportation (DOT) physical, which cannot expire during the training period
• Negative drug screen - less than sixty (60) days old. This documentation must be from an approved testing site, signed by a Medical Review Officer on a Federal Drug Testing Custody and Control Form
• Class A, CDL Learner's Permit
Costs – includes tuition, fees and texts
• Maryland senior citizen (60 and above): $3700
• Garrett County resident: $3800
• Out-of-county resident: $3900
• Out-of-state resident: $4000

For more information contact: Terry Beachy at 301-895-4700 or terry.beachy@garrettcollege.edu
GARRETT COLLEGE — EXPERIENCE. EXPLORE. EXCEL.
WWW.GARRETTCOLLEGE.EDU
MCHENRY, MARYLAND 301.387.3044

CHURCH CALENDAR

APOSTOLIC

Apostolic Church of Oakland, Rev. Aaron Phillips. Pastor. SS & Wor. 10 am; Sun. Night 6 pm; Bible Study Wed. 7 pm.

New Beginnings Fellowship Church, Oakland, Pastor Russell and Jeanne Liller. Sunday 10 am & 6 pm; Wed. 7 pm 2nd & 4th week; youth serv. Call 301-334-9638 for directions.

ASSEMBLY OF GOD

Cornerstone Assembly of God, US 219, Boynton, Pa., Pastor Thomas Twigg, 814-662-4235. SS 9:30 am; Wor.10:30 am; Sun. eve. ser 6 pm; Wed fam. night & Bible study 7 pm.

Crellin Assembly of God, Rev Pete Miller. Pastor. SS 9:45 am; Wor 10:45 am and 6 pm; Prayer meet. Mon. 7 pm; Prayer and Bible study. Missionettes and Royal Rangers. PowerSource Youth Minist.. Wed. 7 pm.

Glendale Assembly of God Church, David P Goldizen, Pastor. SS 10 am, evening Wor 6 pm; Thurs. evening wor. 7 pm.

Good Tidings Assembly of God, Location Rd., St. George, WV. Iris V. Skipper, Pastor. SS 10 am; Wor 7 pm & Fri. 7:30 pm; Cottage Prayer Meet. Tues. 7:30 pm.

Hiway Assembly of God, Rt. 38, Kitzmiller, 304-693-7249. Rev. John Friend, Pastor SS 10 am; Sun. eve. ser 6 pm; Wed. night ser. 7 pm.

Kitzmiller Assembly of God, Rev. Lee R. Robertson, Pastor. SS 10 am; Wor 11 am; Eve. Wor. 7 pm, Prayer & Praise ser. Wed. 7 pm.

Lakeside Assembly of God, Rev Robert W. Collette Sr., Pastor SS 9:30 am, Wor. 10:30 am, Evang. ser Sun. 6:30 pm; Bible Study Wed. 7 pm.

Maple Grove Assembly of God, Horse Shoe Run, WV., Rev Shaun Roberts Pastor SS 9:30 am; Fam. Wor. 10:30 am and 6:30 pm; Wed. Bible study 6:30 pm. Choir 7:30 pm.

Maranatha Assembly of God, 176 Springs Rd., Grantsville, 301-895-5300. Pastor John J. Munley. SS 9:30 am; Sun. Worship 10:30 am & 6 pm.

Mt. Top Christian Assembly, 2655 Md. Hwy., Oakland. SS 9:30 am; Wor and Children's Church 10:30 am; Evening worship 6 pm; Wed. Bible Study 7 pm. Rev. William E. Helton.

Rocky Drean Assembly of God, Bray School Rd. Rev William C. Skipper, Pastor SS 9:45 am; Wor 10:45 am & 7 pm; Wed. ser. 7 pm.

Terra Alta Assembly of God, Rev. Robert Travis, Pastor SS 10 am; Wor & Child's Church 11 am; Evang. ser. 7 pm; Adult Bible Study & Youth ser Wed. 7 pm.

Walnut Bottom Assembly of God, Rev George Tichinel. SS 10 am; evening Wor 6 pm and Wed. 7 pm.

BAPTIST

Deep Creek Baptist Church, Dr Ben J. Lahay, Pastor SS 9:45 am; Wor ser 11 am and 6 pm; Bible Study & Prayer Wed. 6 pm. www.deepcreekbc.com.

Ferndale Baptist Church, Rt. 219, 3 mi. N. of Oakland. Child's SS 9 am; Wor ser 10 am.

Harvest Baptist Church, off Rt. 495, 751 Jennings Rd., 301-895-5556. SS 9:30 am; Wor and children's church, 10:30 am.

Little Meadows Baptist Church, Grantsville. Pastor Michael Lashbaugh, 301-895-4200. SS 9:30 am. Wor 10:45 am & 6 pm, Bible study by Darlene Mealy, Wed. 7 pm.

Mtn. Lake Independent Baptist Church, 1005 Broadford Rd. Dennis L. Leatherman, Pastor, www.mlibc.org. SS 9:45 am; Wor. ser 10:45 am & 7 pm & Wed. 7 pm.

New Testament Baptist Church, 710 Dung Hill Rd., Grantsville. 301-895-4001, Tony Wilburn, Pastor SS 10 am; Worship 11 am and 7 pm; Wed Eve. Bible study 7:30 pm.

Pleasant View Baptist Church, 2 mi. S. of Oakland, Rt. 219. Wally Weeks, Pastor. Mark Weeks, Wor. Pastor, 301-334-8515. Sun. Wor. 10:15 am; Bible Study 9 am; Family Minist. Wed. 6 pm.

Rush Baptist Church, 1985 Old Morgantown Rd. West. near Friendsville. Rev. Ray Perkins. Pastor SS 9:45 am; Wor 11 am.

Victory Baptist Church, 3 miles W. of Oakland, Rt. 39, near Crellin. SS 10 am; Wor. 11 am & 7 pm & Wed. 7 pm.

BRETHREN

Asher Glade Church of the Brethren, Rt. 42, N. of Friendsville Edwin Moore, Pastor. 1-724-425-9792. SS 10 am; Wor. 11 am.

Bear Creek Church of the Brethren, Brethren Church Rd., Accident. Pastor Kevin Staggs. SS 9:30 am; Wor. 10:30 am.

Bethesda Church of the Brethren, Rt. 495, Grantsville. SS 9:30 am; Wor. ser. 10:30 am.

Brookside Church of the Brethren, Rt. 50, Aurora, W.Va. Rev. Scott Rush, Pastor. SS 10 am; Wor. 11 am.

Cherry Grove Church of the Brethren, 3992 Chestnut Ridge Rd., Grantsville, Tom Wegman, Pastor, 814-662-9311. SS 9:30 am; Wor. ser. 10:30 am.

Fairview Church of the Brethren, 4 mi. off Rt. 50. David C. Moon, Pastor SS 10 am; Wor 11 am.

Gortner Union Church of the Brethren-Mennonite. Rev. Steven Sauder, Pastor. SS 9:30 am; Wor. ser. 10:30 am.

Grace Brethren Church, 3 mi. S. of Accident on Bumble Bee Rd. SS 10 am; Wor 11 am.

Laughlin Church of the Brethren, Pastor Harry Paterson. Amish Rd., Grantsville. SS 9:30 am; Wor 10:30 am.

Laurel Glen Church of the Brethren, Old Mill Rd., Cranesville. Rev. Donald Forrester, Pastor SS 10 am; Wor. 11 am.

Maple Grove Church of the Brethren, Maple Grove Rd. Worship 10:30 am.

Maple Spring Church of the Brethren, SS 10 am; Wor 10:45 am.

Markleysburg Church of the Brethren. Main St., Markleysburg, Pa., 724-329-8155. SS 10 am; Worship 11 am.

Mt. Grove Church of the Brethren. Rev Curtis Ketterman, Pastor Wor. ser. 10:30 am.

Oak Grove Church of the Brethren, Sang Run Rd. Pastor Philip Matthews, 301-334-1248; church 301-387-7502. SS 10 am; Wor 11 am.

Oak Park Church of the Brethren, 110 Church Lane, Oakland, 301-334-2243. SS 9:30 am; Wor 8:15 am, 10:30 am.

Pine Grove Church of the Brethren, Swallow Falls. Don Matthews, Pastor SS 10 am; Wor. 11 am.

Locust Grove Church of the Brethren, Bismarck Rd., Mt. Storm. Revival 9/21-9-26. Wor. ser 11 am. 7 pm.

CHURCH OF CHRIST

Oakland Church of Christ, 1300 Memorial Dr., Oakland, 301-334-1501. SS 9:30 am; Wor 10:30 am & 6 pm & Wed. 7 pm.

EPISCOPAL

Emmanuel Episcopal Church, 301 S. Mineral St., Keyser, WV. 304-788-4475. The Rev. Joe Mackov. Rector. Holy Euch & sermon 10 am Sun.; Wed. Healing ser. 10:30 am.

St. John's Episcopal Church, Rev Chip Lee, Rt. 135, Deer Pk. SS & Holy Euch. 9 am.

St. Matthew's Episcopal, 2nd & Liberty St., Oakland. "Church of Presidents." Holy Euch. Sun. 8 & 10:45 am Rev Chip Lee, Rector.

St. Michael's Episcopal Church, 107 McDonald St., Kingwood, WV. Rev Alan Jenks, Vicar Holy Euch. ser 10 am.

EVANGELICAL FREE

Faith Evangelical Free Church, 1009 MD Hwy., Mtn. Lake Pk., Pastor Jeff Kroll. 301-334-4172. SS 9:30-10:30 am; Wor. ser. 10:45 am; Pioneer Club during sch. yr Wed. Jr & Sr High 6:45-8 pm at the church. Wed. pr. meeting 7 p.m.

GOSPEL CHURCH

Full Gospel Church, Blaine, WV. Rev George Tichinel, Pastor. SS 10 am; Sun. Night ser 6 pm; Wed. Bible study 6:30 pm.

Independent Full Gospel Revival Center, Loch Lynn Hts. SS 10 am; Wor. ser. 6 pm; Wed. Wor ser 6:30 pm.

Savage River Full Gospel Church, Rev. Charles Braithwaite, Pastor SS 10 am; Sun. ser 6:30 pm; Wed. ser. 7 pm.

CHURCH OF GOD

Bayard Church of God, Bayard, WV. Rev. William McCallister, Pastor SS 10 am; Wor ser 11 am; Sun & Wed. ser 6:30 pm; Prayer meet. Thurs. 6 pm.

The Church of God of Prophecy, 25 Back Street, Deer Park. 443-506-7897, Jimmy Dean Bently, Pastor. SS 10 am; mom. wor 11 am; Sun. wor 6 pm; Wed. ser 7 pm 1st & 3rd are prayer.

THE QUIET YEARS

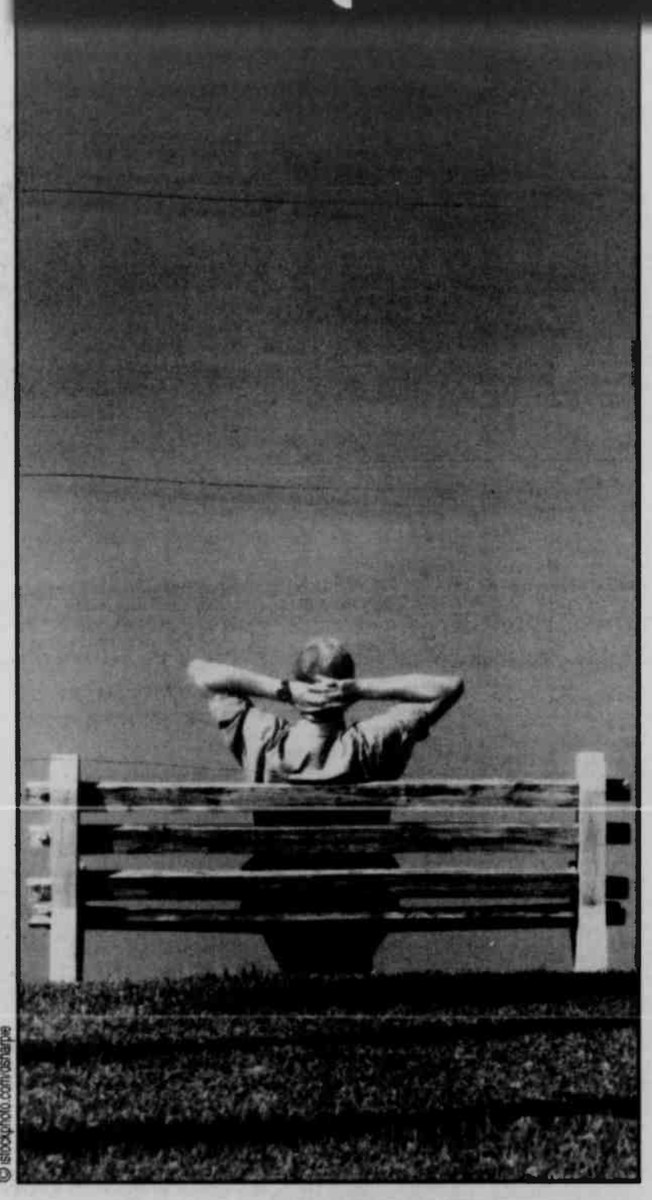

© istockphoto.com/sharpe

Our aged friend has a good many years to look back over — some of them good, some bad. But, through all of them there's been one steady, continuing force, like a thread of steel woven through the pattern of his life.

This force has been the thread of faith. It is a faith that is sustained and strengthened when a man devotes great time and energy to God's House and its mission.

Now, in "the quiet years", he can look back over what has been. He can rejoice because he is able to review a life full of devotion.

You see, it is all-important to be able to review the right kind of life. Don't wait. Worship God this week.

Sunday	Monday	Tuesday	Wednesday	Thursday	Friday	Saturday
Micah 1.1-16	Micah 2.1-13	Micah 3.1-12	Micah 4.1-13	Micah 5.1-15	Micah 6.1-16	Micah 7.1-20

Scriptures Selected by The American Bible Society

Copyright 2009, Keister-Williams Newspaper Services, P. O. Box 8187, Charlottesville, VA 22906, www.kwnews.com

Get Over It!

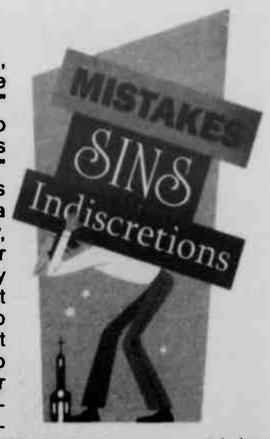

It goes without saying, but I'll say it anyway: "we have all made mistakes." As Alexander Pope so aptly put it: "To err is human, to forgive, divine." We should remember this the next time we make a mistake. Most certainly, we must learn from our mistakes, and hopefully not continue to repeat them, but we should also forgive ourselves. While it can be hard enough to forgive others for their mistakes, it can sometimes feel almost impossible to forgive ourselves. We sometimes cannot bring ourselves to forgive something we've done, and we may punish and harangue ourselves for years, or even decades, over youthful indiscretions. In addition, some of us may not be able to forget the sins of our past. And although that may prevent us from repeating them, we must be charitable and forgive ourselves, just as we should forgive others. So, we should make a real effort in the coming days and weeks to forgive the offenses of others as well as our own. Sometimes, it helps to just forget about them; that is, to try to put them out of our mind and stop repeatedly mulling over them. One of the reasons we use the phrase "forgive and forget" is because sometimes that is the only way to forgive, i.e., by forgetting. But far better, and more divine, is to be able to forgive even while remembering the offense. So, we should let go of those unforgiving, vindictive, shameful feelings about the past, and get over it! Corrie ten Boom, who survived incarceration in a Nazi prison camp said, "Forgiveness is to set a prisoner free, and to realize that the prisoner was you."

Judge not, and you will not be judged; condemn not, and you will not be condemned; forgive, and you will be forgiven...

R.S.V. Luke 6:37

These firms invite you to a House of Worship each week

WESTERN MARYLAND TIN SHOP
Sheet Metal - Duct Work - Fabrication Heating Systems
17 1st Ave., Loch Lynn • 301-334-0670

HELBIG'S RT. 560 CARPET
and carpet cleaning
Rt. 560, Oakland • 301-334-9596

PRECISION OPTICAL of OAKLAND
J.V. Jones, O.D.
888 Memorial Dr., Oakland • 301-334-1016

G&W LUMBER
Kitchen & Bath Center
Rt. 219, Accident • 301-245-4288

SISLER LUMBER CO., INC.
"Buyers of Standing Timber"
PO Box 40, New Creek, WV 26743 • 304-788-7590

MELANIE'S FAMILY RESTAURANT
Across from Cathedral State Park
25164 Geo. Wash. Hwy, Aurora, WV 26705 • 304-735-3219

GLOTFELTY ENTERPRISES, INC.
Distributors of Cooper, B.F. Goodrich, and Michelin Tires
Rt. 219 N., Oakland • 301-334-3911

JAN FLORIST
"Your home deserves "The Best and We Have It"
114 S. 2nd St., Oakland • 301-334-9404

BACKBONE MTN. SPORT SHOP
4768 Geo. Wash. Hwy., Oakland • 301-334-5814

SCHROCK FARM EQUIPMENT
Calvin & Earnest Schrock
211 Wes White Road • 301-616-0761

VISIBLE CHANGES
301 S. 2nd St., Oakland • 301-334-4473

SOUTHERN SPAS AND BILLIARDS
A division of Tub Tech, LLC
147 Service Center Drive, Oakland, Md • 301-334-6226

FARMERS' MARKET
Open 7 Days a Week, Year Round
219 North, Oakland • 301-334-9146

SEAR'S OAKLAND HOMETOWN STORE
& Appliances – Lawn & Garden Hardware
89 Pleasant Hill Rd., Oakland • 301-334-9434

RUDY'S
Specializing in quality Clothing to fit your Lifestyle
115 S. 2nd St., Oakland • 301-334-2654

SCHEFFEL'S ALLEGHENY WELDING & MACHINE, INC.
Rt. 219 S., Oakland • 301-334-8181

SUCCESS FLOOR COVERING, LLC
108 E. Liberty St., Oakland • 301-334-2203

CORNISH MANOR
Restaurant & Lounge – Lunch & Dinner
830 Memorial Dr., Oakland • 301-334-6499

THE FLOOR STORE
Carpet - Vinyl - Tile Sales & Installation
36116 Garrett Hwy., Accident • 301-895-3955

Pharmacy Notes

GREGG'S Pharmacy
EPIC
20 N. Third St., Oakland, MD 21550
301-334-2197
Ernest J. Gregg, Jr., P.D. - Owner
Computerized RX Service · Patient Counseling
"Your Health Is Our Business"
Hours: Mon.-Fri. 8:30 a.m. 'til 9:00 p.m.
Sat. 8:30 a.m. 'til 9:00 p.m. • Sun. & Holidays 6 p.m. 'til 9 p.m.

Ulcerative Colitis is Treatable

Ulcerative colitis is a chronic inflammation of the colon. Bloody diarrhea is a common symptom. Others include weight loss, constipation, and abdominal tenderness. Persons affected by this condition typically experience alternating periods of exacerbations of symptoms and remissions without symptoms. The condition is usually classified as mild, moderate, severe, or fulminant. The mild form of the condition is characterized by less than 4 stools per day with or without bleeding, while fulminant ulcerative colitis is characterized by more than 10 bowel movements per day with continuous bleeding. A colonoscopy can be used for diagnosis.

Treatments are available to alleviate symptoms and aim to maintain symptom-free remission. For mild to moderate forms, oral treatment options include aminosalicylate drugs, such as sulfasalazine (*Azulfidine*), olsalazine (*Dipentum*), mesalamine (*Asacol, Pentasa*), and balsalazide (*Colazal*). These drugs inhibit enzymes that in turn inhibit production of proinflammatory substances, thereby alleviating colitis symptoms. Mesalamine and hydrocortisone are available as topical treatments in the form of enemas, foams, and suppositories for the treatment of ulcerative colitis. Oral and topical treatments may be combined for a more effective therapy.

Ladies' Group 3rd Thurs 10 pm.

Fresh Fire Church of God, Rt. 219 & Rt. 50, 301-334-6500. Tom & Sandy McGinnis, pastors. SS 10 am; Sun. Wor 11 am & 7 pm Prayer serv. Thurs., 7 pm.

Gorman Church of God, at 7301 GW Hwy., Oakland. 301-334-4110. William Rhodes, pastor. SS 10 am. Church ser. 11 am; Eve. ser 6 pm, Tues. Bible study 7 pm.

Jennings Church of God, Rev. George Plants, Pastor SS 10 am; Preach 6 pm; Sat. Prayer meet. 6 pm; Wed. Bible study 6 pm.

Laurel Run Church, Friendsville, SS 10 am; Wor. ser. 10:45 am; Prayer meeting every Mon. 6:30 pm. 304-379-4328. Pastor Craig Bolyard.

Loch Lynn Church of God, Revs. Ivan and Cindy Ackerman. Pastors. SS 9:45 am; Wor. 10:50 am and 6 pm, Wed. service 7 pm.

Sand Spring Church of God, Fearer Rd., Friendsville, 301-746-5675. Nevin Umbel, Int. Pastor SS 9 am. Wor. ser. 10:15 am. Bible Study Wed. 7 pm; Women's Minist. 1st Wed. 10 am Choir practice Wed. 6 pm.

INDEPENDENT

Creation for Christ Min., 301-334-3133, Rt. 219 S. Glenes Dumire, Pastor. Sun Wor. 7:30 pm; Wed. prayer meet. 7:30 pm.

Crossroads, every Sunday at Garrett 8 Cinemas, 9:15 am. Interactive worship. Children's Church is available for nursery through age 10. Dave Marsh, pastor. 304-599-2341.

First Christian Church, Friendsville. Galen Beitzel, Pastor. SS 10 am; Wor. & Com. 11 am.

Freedom Chapel, Bear Creek Rd. near Friendsville. Pastor Phil Smith, 301-746-5172. 9:30 Coffee. 7:00 pm.

Grace Bible Church, 28099 Garrett Hwy., Accident. Larry Glotfelty, Pastor, 301-746-8635. SS 10 am; Wor. ser. 11 am & 7:00 pm; Prayer Meet. & Bible study Wed. 7:30 pm.

House of Love, 104 E. Center St., Oakland. Pat & Libby Malone, 301-707-0272. Gath. Sun. 10 am; home mtg. Thurs. 7 pm.

Mercy Chapel, Pastor Daymond Schmuck, 902 Mill Run Rd., 5 mi. N of Friendsville. Wor. ser. Sun. 10:30 am, Bible study.

New Life Christian Church, Roger Kitzmiller, Pastor. 3 mi. N of Oakland, off Rt. 219 on Nest Lick Acres Rd. SS 10 am; Wor. ser. 11 am, Prayer Meet. 7 pm Wed.

Sang Run Christian Cantar, Sang Run Rd., Joe Spiker, Pastor, 301-387-6142. SS10 am, wor. 11 am; Bible study every 3rd Wed. 7 pm.

St. John's Christian Church, Grantsville. Pastor Jerry Rogers. 301-895-5256. SS 9 am; Coffee time 10 am; Wor. ser. 10:30 am.

St. Paul's Wilhelm Church, 531 Rock Station Rd., Meyersdale, PA. Pastor Tommy Holliday. 814-662-4555. Wor. 9 am; SS 10 am.

Waatarn Md. Christian Cantar, Mike Robinson, Pastor. 827 1st Ave., Friendsville. 301-746-5715. Sun. Fellowship & Children's C.L.U.B. house 10 am; Eve. Wor. Sun. 6 pm; Disc. & Youth(13-18) Wed. 7 pm.

World Lighthouse Worship Center, Grantsville. Dewayne Johnson, Pastor, 301-895-3868. Sun. wor. 10 am & 6 pm; Tues. w/youth & teens 7 pm. Nursery avail.

Divine Hope Church @ Loch Lynn Church of God. Mel Menker, Pastor, 240-321-4673. Wor. ser. 9:00, 10:30 am, SS 9 am. Nurse avail. 10:30 www.divinehopechurch.com

JEHOVAH'S WITNESSES

Kingdom Hall of Jehovah's Witnesses, 325 Weber Rd., Oakland. 301-334-8301, Delmus Evans presiding. Pub. Disc., Sun. 10 am. Watchtower 10:35 am. Wed. night meetings, Cong. Bible Study 7:15, Theo. School 7:46. Service meetings 8:20.

LATTER-DAY SAINTS

The Church of Jesus Christ of Lattar-Day Saints 1022 John Dr., Oakland. Contact Gary Galloway, home 304-259-5565; office 301-334-9552. Sacrament meet. 10 am.

LUTHERAN

Accident Evangelical Lutheran Parish, Roland E. Naim III, Pastor. St. John's, Cove. Wor. 8:30 am; SS 9:30 am; Grace, Friendsville, SS 9 am; Wor. 9:45 am; St. Paul's, Accident, SS 9:30 am, Wor. 11 am.

Bittinger Lutheran Parish, Randolf Richardson, Pastor. 301-245-4202. St. John's, Meadow Mt., Wor. 8:30 am; Emmanuel, Bittinger, Wor 10 am; SS 8:45 am; Zion, Jennings. Wor. 11:30 am.

Christ Lutheran Church 180 Main St., Grantsville. David E. Fetter, Pastor. Wor. ser. 9:45 am;

Evangelical Lutheran Church, 2706 Greenville Rd., Meyersdale, Pa. David E. Fetter, Pastor. Wor. ser. 8:30 am; SS 9:30 am.

St. John's Lutheran Church, 104 Union St., Salisbury, Pa. David E. Fetter. Pastor. Wor. ser. 11 am.

St. John's Evangelical Lutheran Church, (LCMS), 1065 Cove Rd., Accident, 301-746-8466. Trad. wor. 9 am; SS & Bible cl. 10 am.

St. John's Lutheran Church, Red House, Rev. Marjorie E. Lauver, Pastor, phone 301-334-4778. SS 9:45 am; Wor. ser. 11 am.

St. Paul's Lutharan, Aurora, WV. Rev. Marjorie E. Lauver, Pastor. Wor. ser. 9:30 am; SS 8:45 am.

St. Mark's Lutheran Church, 6 S. Second St., Oakland, 301-334-2668, Rev. Dr. C. Scott Robinson, pastor SS 8:45 am; Wor. ser. 10 a.m; Wed. Adult forum 6:15 pm, Evening Wor. 7 pm.

Shepherd of the Hills Lutheran Church, 19741 Garrett Hwy., (at Garrett 8 Cinemas), 301-387-0400, Rev. Donald R. Thomas. Wor. ser. 9:30 am; SS 10:45 am.

Zion Lutheran Church (LCMS), Accident. Rev. Keith M. Clow, Pastor. SS & Bible Class 9:30 am; Wor. ser. 10:30 am.

Christ Luthern Church, 180 Main St. Grantsville. Wor ser. 8:30 am (except Easter). Holy Euch. 9/20, 10/18.

Evangelical Lutheran Church, 2706 Greenville Rd., Meyersdale. Wor. ser. 11 am, SS 10 am, Holy Euch. 9/13, 10/11.

St. John's Luthern Church, 104 Union St., Salisbury, PA., Wor ser. 9:45 am, SS 11am (except Easter), Holy Euch. 9/6, 10/04.

MENNONITE

Cherry Glade Mennonite Church, 4 mi. E. of Accident on Accident-Bittinger Rd. Barry Maust, Pastor, Titus Beitzel and Danny Tice, Assoc. Pastors. SS 9:30 am; Wor. ser. 10:30 am Anthony Lehman, Youth Pastor. SS 9:30 am; Wor. ser. 10:30 am.

Glade Mennonite Church, Accident-Bittinger Rd. & Rock Lodge Rd. Phone 301-245-4285. Pastor Brent Siegrist. SS 9:30 am; Wor 10:30 am.

Gortner Union Church of the Brethren-Mennonite. Rev. Steven Sauder, Pastor. SS 9:30 am; Wor. ser. 10:30 am.

Maple Glen Mennonite Church, Grantsville. Pastor Phil Moser. SS 9:30 am; Wor. 10:30 am.

Meadow Mountain Mennonite Church, Rt. 495 near Dry Run & Glendale Rd. Duane Frederick, Pastor. SS 9:30 am; Wor. ser. 10:30 am.

Oak Grove Mennonite, Pastor Tim Fetterly. On Zehner Rd., 3 mi. W. of Grantsville bv Rt. 40. SS 9:30 am; Wor. ser. 10:30 am.

Red Run Mennonite Church, Meyersdale Rd., 301-264-3039. Rev. Carlos Reyes, Pastor Wor. 10:30 am; SS 9:30 am.

NAZARENE

Church of the Nazarane, Rev. Art Evans, study 301-334-2251. 207 S. 8th St. Oakland. SS 9:45 am; Wor. 10:45 am; Sun. eve. ser. 6 pm; prayer, praise & study Wed. 7 pm.

Kingwood Nazarane Church, 125 Welisley St., Kingwood, WV SS 9:45 am; wor. 11 am; Sun. eve. serv. 6 pm; Caravan (Sept.-May) & Bible study Wed. 7 pm.

PENTECOSTAL

Calvary Tabernacle, Accident. Rev. Larry Wallbrown, Pastor. SS, 10 am; Evang. Ser., 6 pm & Wed. 7:30 pm.

Friendsville United Pantecostal Church, Rev. Marshall Bittinger, Pastor SS 10 am; Evang. ser. 6 pm; Mid-week Wed. 7 pm.

Pentecostal Holiness, Corinth, WV. Revs. Paul and Cathy Snyder, Pastors. SS 10 am; worship 8:30 am, 11 am & 6 pm; Adult Bible study & youth serv. Wed. 7 pm.

PRESBYTERIAN

First United Presbyterian Church, Terra Alta. Donna Lee Shogren, Moderator. Wor. ser 9:30 am.

Mt. Storm Presbyterian Church, Rev. Paul A. Smith, 304-693-7546. Wor. ser. 9 am; SS 10 am.

REFORMED

Grace Reformed Church, Pastor Robert Bonser, 301-334-5635, meets at St. Matthew's Episcopal Church at S. 2nd and Liberty Sts., Oakland for 9:15 am worship.

ROMAN CATHOLIC

St. Anna's Catholic Church, Rt. 40, Grantsville. Mass Sun. 10 am.

St. Pater the Apostle Catholic Church, Oakland. Rev. Donald J. Parson. Phone: 301-334-2202. Oakland: Sat. 5:45 pm; Sun., 9:00 am.

St. Pater at the Lake 1140 Mosser Road, McHenry. Mass Sat. 4:00pm, Sun. 11 am (5/24-autumn glory).

SEVENTH-DAY ADVENTIST

Mountaintop Seventh-Day Adventist Church. Between DCL & Oakland, Jay W. Hancock, Pastor, 609-571-5590/800-811-6024. Sat. Sab. Sch. 9:30 am; Wor. Hr. 11 am.

UNITARIAN/UNIVERSALIST

UU Fellowship of Greater Cumberland, 211 S Lee St., Cumberland. Church sch. & serv. 10:45 am Sun.

UNITED BRETHREN

Crellin United Brethren in Christ, Ed Calhoun, Pastor, 301-334-1870. SS 9:45 am; Wor. ser. 10:50 am and 6 pm; Youth Gr. 6 pm Sun; prayer meet & Bible study 7 pm Wednesday.

Underwood United Brethren Church, Marty Wilt, Pastor, 301-387-7109. Wor. ser. 9 am; SS 10:15 am; Sun. Eve. ser. 6:30 pm; Thurs. Bible Study, 7 pm.

UNITED CHURCH OF CHRIST

St. John's United Church of Christ, Salisbury, Pa. Wanda Lester, Pastor. 814-662-4281. Wor. Serv. 9:45 am, SS 10:45 am.

Trinity United Church of Christ, New Germany. Wanda Lester, Pastor. 814-662-4281. Wor. 11 am, SS 9:45 am.

UNITED METHODIST

The United Methodist Church, Garrett Highland Charge, Rev. Joe Robinette, Pastor. Phone 301-533-0999. **Crellin**: Wor. ser. 10 am; SS 10:45 am, **White Church**: Wor. ser. 11 am; SS 10 am; **Dear Park**: Wor. ser. 9 am, SS 9:45 am, **Kurtz Chapel**: Sun. Wor. ser. 8 am.

Aurora United Methodist Charge. John Foy, Pastor. **Amboy**: Sun. 9:45 am 1st & 3rd Sun.; 8:30 am 2nd & 4th Sun. **Aurora**: Wor. 11 am 1st, 2nd, 3rd Sun.; 9:45 4th Sun. **Bethel**: 9:45 am 2nd Sun.; 11 am 4th Sun. **Stemple Ridge**: 8:30 am 1st & 3rd Sun.

Bethel United Methodist Church, Mtn. Lake Park. Rev. Bobby Holcomb, 301-334-4488. Church SS 9:30 am to 10:30 am; Wor. ser. 10:45 am w/Nursery (Infant to 9 years).

Bloomington United Methodist Charge: Rev. Michael Ludia, Pastor. 301-359-3551. **Mt. Zion**: Wor. 8:30am, SS; 9:45am. **Chestnut Grove**: Wor. 9:45 am; SS 11am. **Bloomington**: Wor. 11am SS 9:45am. Bible studies throughout week.

Cranesville United Methodist Charge. Alan J. Granofsky. **Faith Church**: 304-789-2332. Wor. 10 am; SS 11 am; Bible study Wed. 7:30 pm.

Deep Creek United Methodist Ministries: Rev. Amy L. Chesla, Pastor, 301-387-2452, **Children's Adv.** 1st & 3rd Friday 4pm. **Hoyes Church**, Hoyes Rd., Wor 9 am; SS 10 am; Bible study Tu. 1 pm; UMW 7 pm 1st Th; Children's adv. 2nd Tu. 4 pm. **Paradise Church**, Sand Flat Rd. Wor. 10:30 am; SS 11 am.

Friendsville United Methodist Charge. Rev. Sarah Snydar, Pastor, phone 301-746-5251. Sun. Morn. Wor. ser.: **Blooming Rose** 9 am; SS 10 am; **Selbysport** 10 am; SS 9 am; **Friendsville** 11 am; SS 10 am.

Mt. Storm/Bayard Charge. Rev. Mary Radford, Pastor. **Bayard**: SS 10 am; Wor. ser. 11:30 am. **Mt. Storm**: Wor. 9:45 am; SS 9 am.

Grantsville United Methodist Charge. Rev William Durst, Pastor, 301-895-5201 or 301-746-7049. **Jenninga**: Wor 9:30 am; SS 10:30 am; Women's meet. 7 pm 2nd Mon. **St. Paul's**: Grantsville. Wor. 10:30 am; SS 9:30 am; UMW, 7:30 pm 3rd Wed. **State Line**: Wor. 8 am; SS 9 am; Women's meet 3rd Mon. 7 pm.

Kitzmiller Mt. Bethel United Methodist. Rev. Joyce Anderson, Pastor Wor. 9:30 am; SS 10:30 am; Bible Study & Prayer meet. Wed. 7 pm.

McHenry Unitad Methodist Church. Rev. Dr. Kevin L. Gooding, Pastor. 64 Paul Friend Rd. Parsonage, 301-334-8585. www.mumchurch.net Wor. 11 am; SS 9:45 am Choir practice Wed. 7 pm w/child care. Fellowship dinners monthly. Call for dates of youth ministry events.

Northeast Garrett Unitad Methodist Charge, Rev. Danial Agnew, Pastor, 301-689-9835. **Emmanuel**: Pocahontas Rd. & Rt. 40. Worship 9:30 am; SS 10:30 am; UMYF 1st Sun. at 6 pm; UMW 2nd Wed. at 7 pm; UMM 7:30 am 2nd Saturday at the Casseiman. **Mt. Zion**, Route 40 & Longstretch. SS 9:45 am; Wor. ser. 11 am; UMW, 1st Wed. at 7 pm.

Otterbain United Methodist, Swanton. Rev. Angela Cosnar, Pastor. SS 9:45 am; Wor. ser. 11 am; Bible study & prayer meet. 7 pm Thursday.

St. Paul's United Methodist Church, 4th & Oak Sts., Oakland. Rev. Jennifer Johns-Gooding, Pastor Wor. ser. 8:30 and 10:45 am; Childrens SS 9:15 am; Adult SS 9:30 am.

Terra Alta First United Methodist Church, 303 W. State Ave., Rev. Michael Daniels, Pastor. SS 9:45 am; Wor. 11 am.

Terra Alta Wealeyan Church, Rev. Steve White, Pastor SS 10 am; Worship ser. 11 am & 6 pm; Bible study Wed. 7 pm.

Trinity United Methodist Church, 3rd & State Sts., Terra Alta, WV. Tim Kelley, Pastor. SS 10 am; Wor. 11 am; Eve. Bible study 7 pm; Wed. Bible study 7 pm.

Elk Garden United Methodist Charge, Pastor Melvin Ross Glotfelty, 301-387-6118. Cross Church Wor. Ser. 9 am, SS 10 am. Elk Garden SS 9:30 am, wor. ear. 10:15 am. Nethken Hill SS 10 am, wor. ser. 11 am.

TV Pipeline

Here's the 'Deal' on game's daytime version

By Jay Bobbin
© Zap2it

Q: I enjoyed watching the 30-minute version of "Deal or No Deal" but cannot find it now. Will there be more shows? –Wini Konrad, Thornton, Colo.

Q: The syndicated weekday version of the Howie Mandel-hosted game show is still being produced. Since it's up to local stations on an individual basis to decide whether to buy and air it, we'd suggest contacting the station in your area that has shown it and ask if it has been moved to a different time – or if there are plans for it to return to the schedule in the future.

Q: I have noticed NBC has started its new season on Monday nights with "Heroes," but "Chuck" did not return at the same time. Has it been canceled, or is it still coming back? –Harriet Phillips, San Antonio

A: It's still coming back. With NBC having fewer time slots for scripted series because of Jay Leno's weeknight show, other programs are sharing time slots at different times of the season. At this writing, the plan was for "Chuck" to return to its traditional Monday spot when "Heroes" wraps up for the season; that's been forecast as March, but it could happen sooner.

Zachary Levi, Yvonne Strahovski and company have been back in production for a while ... and they'll return with an intriguing roster of guest stars including Angie Harmon and two veterans of different facets of the Superman saga, Kristin Kreuk ("Smallville") and Brandon Routh ("Superman Returns").

Q: I just started watching "Law & Order: Criminal Intent," and Vincent D'Onofrio is awesome. What

Howie Mandel

is he doing now? –Estella Yancey, Davenport, Fla.

A: In part, the main answer is that he's still doing "Criminal Intent." However, he's reportedly part of a cast purge that will leave relative newcomer Jeff Goldblum the only fully continuing cast member when the police drama resumes new episodes next year on USA Network.

D'Onofrio may be back for several appearances as unpredictable sleuth Robert Goren during the show's upcoming ninth season. He also has worked on two feature films this year, "The Irishman" and "Down and Dirty Pictures."

Q: I still enjoy watching reruns of "M*A*S*H." Several episodes involve Col. Potter, played by Harry Morgan, and his hobby of painting portraits. Who was the real creator of those paintings? –Mike Adamkosky, Columbus, Ohio

A: By all available accounts, it was actor Morgan himself who created the artworks.

Send questions of general interest via e-mail to tvpipeline@tribune.com. Writers must include their names, cities and states. Personal replies cannot be sent.

Daytime Programs

DAYTIME
MORNING

7:00 8(2)6(5)The Early Show
8(4)Good Morning America
6(6)8(25)11(11)13(12)Today
2(22)Busy World of Richard Scarry
10(53)33 49 44 47 52 55 57 Paid Program
13(13)Arthur
16(36)Martha Speaks
22 Crafio Dollar
23 Joyce Meyer: Enjoying Everyday Life
24 The Real West (Mon) Civil War Journal (Tue) Modern Marvels (Wed) The Most (Thu) Save Our History (Fri)
27 SportsCenter (Tue-Fri)
28 The Final Score
29 Law & Order: Special Victims Unit (Tue) Walker, Texas Ranger (Wed) Wings (Fri)
29 Movie (Thu) "King Arthur"
33 SpongeBob SquarePants
36 Handy Manny
37 Crossing Jordan
38 Saved by the Bell (Mon-Thu) Saved by the Bell: The College Years (Fri)
39 Sister, Sister
40 Yu-Gi-Oh! 5D's
45 Angel
48 Malcolm in the Middle
49 Monster Jam
51 Driven TV (Mon) Higher Ground (Tue) Ultimate Hunting (Wed) Tracks Across Africa (Thu) Ultimate Match Fishing (Fri)
56 18 Kids and Counting
68 Paid Program (Mon-Tue, Thu-Fri) Slimming Jeans (Wed)
7:30 2(22)49 44 47 52 57 68 Paid Program
10(53)Wimzie's House
13(13)Martha Speaks
16(36)Curious George
22 Kenneth Copeland
23 The Balancing Act
27 SportsCenter (Mon)
28 The Final Score
29 Monk (Fri)
33 SpongeBob SquarePants
35 Life Today With James Robison
39 Mickey Mouse Clubhouse
38 Saved by the Bell (Mon-Thu) Saved by the Bell: The College Years (Fri)
39 Sister, Sister
40 Pokemon: DP Battle Dimension
46 Malcolm in the Middle
51 Wildgame Nation (Mon) The Choice (Tue) The Next Generation (Wed) Expedition Safari (Thu) Guide To The Outdoors (Fri)
49 Paid Program (Mon-Thu) Designing Spaces (Fri)
56 18 Kids and Counting
7:45 34 Movie (Wed) "The Blue Lagoon"
7:55 38 Shaun the Sheep
8:00 2(22)10(53)44 47 52 68 Paid Program
13(13)Curious George
16(36)Sid the Science Kid
22 America's Funniest Home Videos
23 Less Than Perfect
24 Time Machine (Mon-Wed, Fri) Ancient Discoveries (Thu)
27 SportsCenter (Tue-Fri)
28 The Final Score
29 Law & Order: Special Victims Unit (Tue) Walker, Texas Ranger (Wed)
33 SpongeBob SquarePants
34 Movie (Tue) "Hook"
35 Joyce Meyer: Enjoying Everyday Life
36 Special Agent Oso
37 The Sopranos
38 Saved by the Bell (Mon-Thu) Saved by the Bell: The College Years (Fri)
39 Sabrina, the Teenage Witch
46 The Super Hero Squad Show
48 V (Mon-Tue) Destination Truth (Wed) Threshold (Thu) Doctor Who (Fri)
45 Charmed
47 Movie (Mon) "Premonition" (Tue) "No Good Dead" (Wed) "Red Dragon" (Thu) "Swimfan" (Fri) "Dangerous Ground"
49 NASCAR Victory Lane (Mon) This Week in NASCAR (Tue) Monster Jam (Wed) New American Thunder (Thu) Jacked! (Fri)
51 The Wild Outdoors (Mon) Jim Shockey's Hunting Adventure (Tue) The High Road With Keith Warren (Wed) Primos' Truth About Whitetails (Thu) Outdoor Icons (Fri)
55 Look Thinner Instantly (Mon) Paid Program (Tue-Fri)
57 Just Shoot Me
58 Bringing Home Baby
8:30 6(22)29 35 44 47 52 68 Paid Program
10(53)This Is Your Day
13(13)Sid the Science Kid
16(36)Super Why!
23 Will & Grace
29 Monk (Fri)
33 The Fresh Beat Band (Mon, Wed, Fri) The Backyardigans (Tue, Thu)
36 Mickey Mouse Clubhouse
38 Saved by the Bell (Mon-Thu) Saved by the Bell: The College Years (Fri)
39 Sabrina, the Teenage Witch
40 Casper's Scare School
49 Pinks — All Outtakes (Thu) Jackedl (Fri)
51 Ultimate Outdoors (Mon) Hunt Masters (Tue) Turkey Call (Wed) Bass Pro Shop's King of Bucks (Thu) Pheasants Forever (Fri)
55 Paid Program (Mon-Tue, Thu-Fri) Look Thinner Instantly (Wed)
57 Just Shoot Me
58 Bringing Home Baby
8:45 34 Movie (Thu) "48 HRS."
8:55 38 Happy Monster Band
9:00 8(2)Pittsburgh Today Live
8(4)6(5)Live With Regis and Kelly
8(6)11(11)12(12)Today
8(22)29 55 Paid Program
10(53)Life Today With James Robison
13(13)Super Why!
16(36)Dinosaur Train
22 7th Heaven
23 Frasier
24 Ancient Discoveries (Thu)
27 SportsCenter
28 Law & Order: Criminal Intent (Mon) Law & Order: Special Victims Unit (Tue) Walker, Texas Ranger (Wed)
39 Newsroom
33 Dora the Explorer
35 Cash Cab: After Dark (Mon) Cash Cab (Tue-Fri)
36 Handy Manny
37 American Justice
38 The Fresh Prince of Bel-Air
39 Step by Step
40 Movie (Mon) "Scooby-Doo and the Cyber Chase" (Tue) "Scooby-Doo! And the Legend of the Vampire" (Wed) "Scooby Doo and the Monster of Mexico" (Thu) "Scooby-Doo and the Witch's Ghost" (Fri) "Scooby-Doo on Zombie Island"
43 America's Newsroom
43 V (Mon-Tue) Destination Truth (Wed) Threshold (Thu) Doctor Who (Fri)
44 Movie (Mon) "Midnight Run" (Tue) "Kung Pow: Enter the Fist" (Wed-Thu) "Kung Fu Killer" (Fri) "Lake Placid"
45 Charmed
47 Full Battle Rattle (Mon) Critical Situation (Tue) Is It Real? (Wed) Most Extreme Jobs (Thu) Reef Predators (Fri)
48 Morning Meeting
49 Wind Tunnel With Dave Despain (Mon) SuperCars Exposed (Tue) Super Bikes! (Wed) Pass Time (Thu) Wrecked (Fri)
51 Outdoor Channel Outfitters (Mon) Eastman's Hunting TV (Tue) Buckmaster Classics (Wed) Monster Bucks (Thu) Roger Raglin Outdoors (Fri)
52 Extreme Makeover: Home Edition
57 The Daily Show With Jon Stewart
58 A Baby Story
68 The Golden Girls
9:15 34 Movie (Mon) "Major League"
9:25 36 Tasty Time With Ze-Fronk
9:30 6(22)29 51 Paid Program
10(53)The Steve Wilkos Show
13(13)Dinosaur Train
16(36)Sesame Street
23 Frasier
29 Monk (Fri)
39 Dora the Explorer (Tue-Thu)
34 Movie (Fri) "The Prince of Tides"
35 Cash Cab (Mon-Tue, Thu-Fri) Cash Cab: After Dark (Wed)
36 Imagination Movers
38 The Fresh Prince of Bel-Air
39 700 Club Interactive
49 SuperCars Exposed (Tue) Super Bikes! (Wed) Pass Time (Thu) Wrecked (Fri)
55 Is Colon Detox Hype? (Mon) Paid Program (Tue, Thu-Fri) Slimming Jeans (Wed)
57 The Colbert Report
58 A Baby Story
68 The Golden Girls
9:45 34 Movie (Wed) "Buffy the Vampire Slayer"
10:00 2(2)Let's Make a Deal
2(4)Rachael Ray
5(5)The Dr. Oz Show
6(6)Live With Regis and Kelly
8(22)Judge Alex
11(11)The Ellen DeGeneres Show
12(12)Today
13(13)Sesame Street
22 Matlock
29 Reba
24 Time Machine (Mon-Wed, Fri) Ancient Discoveries (Thu)
26 ESPN First Take
27 SportsCenter
28 Paid Program
29 Law & Order: Criminal Intent (Mon) Law & Order: Special Victims Unit (Tue) JAG (Wed)
29 Movie (Thu) "Alexander"
33 Go, Diego, Go!
38 Cash Cab
38 Jungle Junction
37 CSI: Miami
38 Just Shoot Me
30 The 700 Club
43 V (Mon-Tue) Destination Truth (Wed) Threshold (Thu) Doctor Who (Fri)
48 Charmed
46 Movie (Mon, Fri) "Twin Dragons" (Tue) "Cruel Intentions" (Thu) "Wild Things"
47 The Hunt for Zarqawi (Tue) Is It Real? (Wed) Secret Killers of Monterey Bay (Fri)
49 Pinks — All Out (Mon) Barrett-Jackson 2009: The Auctions (Tue) Gearz (Wed) Wrecked (Thu) NASCAR Racing (Fri)
51 The Choice (Mon) Hunter's Specialties (Tue) Memories in the Field (Wed) Journal of the American Trophy Hunter (Thu) Hunting the Country (Fri)
52 Good Times
55 Hope & Faith
57 Movie (Mon) "The Last Request" (Tue) "Hangin' With the Homeboys" (Wed) "Danny Roane: First Time Director" (Thu) "The Stupids" (Fri) "Ratko: The Dictator's Son"
58 Jon & Kate Plus 8
68 The Golden Girls
10:30 8(22)TMZ
10(53)Judge Alex
16(36)Clifford the Big Red Dog
23 Reba
29 51 Paid Program
29 White Collar (Fri)
33 Go, Diego, Go!
39 Cash Cab (Mon-Wed, Fri) Cash Cab: After Dark (Thu)
38 Movie (Mon) "The Aristocats"
38 Little Einsteins (Tue-Fri)
38 Home Improvement
40 The Mr. Men Show
48 Movie (Wed) "Swimfan"
49 Gearz (Wed) Wrecked (Thu)
52 Good Times
55 Hope & Faith
58 Jon & Kate Plus 8 (Mon, Wed, Fri)
68 The Golden Girls
10:45 34 Movie (Thu) "K-9"
11:00 5(2)3(5)The Price Is Right
8(4)The View
8(6)The Ellen DeGeneres Show
2(22)Judge Jeanine Pirro
6(25)Paid Program (Mon-Wed, Fri) Is Colon Detox Hype? (Thu)
10(53)The 700 Club
11(11)The Doctors
10(12)Rachael Ray
13(13)Clifford the Big Red Dog
16(36)WordWorld
22 In the Heat of the Night
29 Reba
24 History's Mysteries (Mon-Wed, Fri) Ancient Discoveries (Thu)
27 SportsCenter
28 World Poker Tour: Season 7 (Mon, Thu) The After Party with Jay Glazer (Tue) Championship Billiards (Wed) Air Racing (Fri)
29 Law & Order: Criminal Intent (Mon) Law & Order: Special Victims Unit (Tue) JAG (Wed)
30 Newsroom
33 Max & Ruby
34 Movie (Tue) "The Blue Lagoon"
39 A Haunting (Mon) It Takes a Thief (Tue) Wrecks to Riches (Wed-Thu) Deadliest Catch (Fri)
36 My Friends Tigger & Pooh (Tue-Fri)
37 Cold Case Files (Mon-Wed, Fri) Investigative Reports (Thu)
38 Home Improvement
39 Gilmore Girls
40 Scooby-Doo, Where Are You!
48 Happening Now
43 V (Mon-Tue) Destination Truth (Wed) Threshold (Thu) Doctor Who (Fri)
44 Spike's Most Amazing Videos (Tue-Fri)
45 ER
47 Death by Dragon (Mon) Final Report (Tue) Is It Real? (Wed) Salvage Code Red (Thu) Explorer (Fri)
48 MSNBC News Live
49 Paid Program (Mon-Thu)
51 Whistling Wings (Mon) American Gun Dog (Tue) Shooting Gallery (Wed) Ducks Unlimited TV (Thu) Dead Down Wind's American Archer (Fri)
52 Sanford and Son
55 Girlfriends
58 Say Yes to the Dress
68 The Golden Girls
11:25 36 Tasty Time With Ze-Fronk (Tue-Fri)
11:30 8(25)51 Paid Program
13(13)WordWorld
16(36)Dragon Tales
23 Reba
28 Halls of Fame (Tue)
33 Max & Ruby
36 Charlie & Lola (Tue-Fri)
36 Yes, Dear
46 Foster's Home for Imaginary Friends
47 Is It Real? (Wed)
48 Paid Program (Mon-Thu) NASCAR Racing (Fri)
52 Sanford and Son
55 Girlfriends
58 Say Yes to the Dress
68 The Golden Girls
11:45 34 Movie (Mon) "Outbreak"
34 The Prisoner: A Preview (Wed)
11:55 38 Happy Monster Band

AFTERNOON

12:00 2(2)KDKA-TV News at Noon
8(4)Channel 4 Action News at Noon
8(5)3(25)12(12)News
2(6)WJAC-TV News at Noon
8(22)Maury
10(53)Street Court
11(11)Channel 11 News
10(13)Super Why!
16(36)Tavis Smiley
22 In the Heat of the Night
23 Wife Swap
23 To Be Announced (Mon-Wed, Fri)
24 Ancient Discoveries (Thu)
26 ESPN First Take
27 SportsCenter
28 Savran on SportsBeat (Mon) Mike Tomlin Press Conference (Tue) NHL Hockey (Wed, Fri) In-Fisherman Ice Fishing Guide (Thu)
29 Law & Order: Criminal Intent (Mon) Law & Order: Special Victims Unit (Tue) JAG (Wed) White Collar (Fri)
33 The Fresh Beat Band
34 Movie (Wed) "Batman"
39 A Haunting (Mon) It Takes a Thief (Tue) Wrecks to Riches (Wed-Thu) Deadliest Catch (Fri)
38 Movie (Mon) "Confessions of a Teenage Drama Queen" (Tue) "Tinker Bell" (Wed) "Hatching Pete" (Thu) "Freaky Friday" (Fri) "Stuck in the Suburbs"
37 The First 48
38 Yes, Dear
39 Full House
40 What's New Scooby-Doo?
43 V (Mon-Tue) Destination Truth (Wed) Threshold (Thu) Doctor Who (Fri)
44 Married... With Children
48 Las Vegas
49 Spin City (Mon-Tue, Thu-Fri)
47 Alaska State Troopers (Mon) Air Emergency (Tue) Is It Real? (Wed) Wrecked (Thu) Into the Abyss (Fri)
40 Or, Nancy
49 NCWTS Setup (Mon) MotoGP Racing (Tue) NASCAR Racing (Wed) NASCAR Classics (Thu)
51 Jim Zumbo Outdoors (Mon) Get in the Game (Tue) Outdoor's 10 Best (Wed) Memories in the Field (Thu) Big Game Profiles (Fri)
52 All In the Family
55 My Fair Wedding With David Tutera (Mon) Little Miss Perfect (Tue) The Locator (Wed) Raising Sextuplets (Thu) Platinum Weddings (Fri)
57 Damon Wayans (Mon) Axis of Evil Comedy Tour (Tue) Premium Blend (Wed) Live at Gotham (Thu) Comedy Central Presents (Fri)
58 What Not to Wear
68 Touched by an Angel
12:30 5(2)3(5)The Young and the Restless
8(4)Access Hollywood
8(6)Family Feud
6(25)Paid Program
10(53)Street Court
11(11)The Dr. Oz Show
12(12)The Andy Griffith Show
13(13)Dragon Tales
23 Endless Golf (Thu)
33 Dora the Explorer
34 Movie (Fri) "The Bridges of Madison County"
36 Everybody Loves Raymond
39 Full House
40 A Pup Named Scooby-Doo
44 Married... With Children
45 Spin City
49 NASCAR Racing (Mon)
51 Bone Collector (Mon) Journal of the American Trophy Hunter (Tue) Mathews TV (Wed) The High Road With Keith Warren (Thu) Jim Zumbo Outdoors (Fri)
52 Leave It to Beaver
55 The Locator (Wed) Platinum Weddings (Fri)
57 Premium Blend (Mon) Pulp Comics VII (Wed) Live at Gotham (Fri)
12:35 16(36)Charlie Rose
1:00 8(4)All My Children
8(6)Today
8(22)Jerry Springer
8(25)12(12)Days of our Lives
10(53)Divorce Court
13(13)It's a Big Big World
22 WGN Midday News
23 Wife Swap
24 Modern Marvels
27 SportsCenter
28 Premier League Review Show (Mon) Pitt Football Press Conference (Tue) Marshall Magazine (Thu)
29 Law & Order: Criminal Intent (Mon, Wed-Fri) Law & Order: Special Victims Unit (Tue)
30 Newsroom
33 Dora the Explorer
34 Movie (Tue) "The Whole Nine Yards"
35 A Haunting (Mon) It Takes a Thief (Tue) Wrecks to Riches (Wed-Thu) Deadliest Catch (Fri)
37 Criminal Minds
38 The King of Queens
39 My Wife and Kids
40 Krypto the Superdog
42 The Live Desk
43 V (Mon-Tue) Destination Truth (Wed) Threshold (Thu) Doctor Who (Fri)
44 Married... With Children
45 Las Vegas
45 Spin City (Mon, Wed) That '70s Show (Tue) The Bernie Mac Show (Thu-Fri)
47 Rescue Ink Unleashed (Mon) Seconds From Disaster (Tue) Is It Real? (Wed) World's Toughest Fixes (Thu) Dangerous Encounters With Brady Barr (Fri)
48 Andrea Mitchell Reports
49 SPEED World Challenge (Tue) NASCAR Racing (Fri)
51 American Safari (Mon) Higher Ground (Tue) In Pursuit With Greg Miller (Wed) The Best of the West (Thu) Rocky's Geared Up (Fri)
52 The Beverly Hillbillies
55 My Fair Wedding With David Tutera (Mon) Little Miss Perfect (Tue) The Locator (Wed) Raising Sextuplets (Thu) Platinum Weddings (Fri)
57 Premium Blend (Mon) Comedy Central Presents (Tue) David Cross (Wed) Workspace (Thu)
58 A Baby Story
68 Murder, She Wrote
1:15 34 Movie (Thu) "K-911"
1:30 2(2)4(5)The Bold and the Beautiful
10(53)Divorce Court
11(11)Who Wants to Be a Millionaire
13(13)Barney & Friends
38 Penn State Football Press Conference (Tue) Marshall Football Today (Thu)
38 Ni Hao, Kai-lan (Mon-Tue, Thu-Fri)
38 Phineas and Ferb (Tue) Sonny With a Chance (Fri)
38 The King of Queens
39 My Wife and Kids
40 Tom & Jerry
41 Married... With Children
46 The Bernie Mac Show
51 Roger Raglin Outdoors (Mon) Ted Nugent's Spirit of the Wild (Tue) Muzzy's Bad to the Bone Bowhunting (Wed) Summits High Places (Thu) On Your Own Adventures (Fri)
52 The Beverly Hillbillies
55 The Locator (Wed) Platinum Weddings (Fri)
57 The Daily Show With Jon Stewart
58 A Baby Story
1:32 16(36)Last of the Summer Wine (Wed)
1:33 16(36)Last of the Summer Wine (Mon-Tue, Thu-Fri)
1:40 38 As the Bell Rings (Mon, Wed)
1:45 38 Phineas and Ferb (Mon, Wed)
2:00 8(2)5(5)As the World Turns
8(4)One Life to Live
5(6)Days of our Lives
8(22)The Steve Wilkos Show
8(25)12(12)The Doctors
10(53)Judge Joe Brown
11(11)Today
13(13)Caillou
22 The Beverly Hillbillies
23 Wife Swap
24 Time Machine (Mon-Wed, Fri) Ancient Discoveries (Thu)
28 Best of Mike and Mike in the Morning (Mon, Wed-Fri) SportsCenter (Tue)
27 NFL PrimeTime (Tue) SportsCenter (Wed-Fri)
28 English Premier League Soccer (Mon) WVU Football Press Conference (Tue) College Football Pictures (Thu)
29 Law & Order: Criminal Intent (Mon, Wed-Fri) Law & Order: Special Victims Unit (Tue)
33 SpongeBob SquarePants
38 A Haunting (Mon) It Takes a Thief (Tue) Wrecks to Riches (Wed-Thu) Deadliest Catch (Fri)
38 Lizzie McGuire (Mon) Phineas and Ferb (Tue) The Suite Life of Zack & Cody (Wed) The Suite Life on Deck (Thu) Sonny With a Chance (Fri)
37 The Sopranos
38 Everybody Loves Raymond
39 Sabrina, the Teenage Witch
43 V (Mon-Tue) Destination Truth (Wed) Threshold (Thu) Doctor Wo (Fri)
44 CSI: NY
45 NUMB3RS
46 The Bernie Mac Show (Mon-Wed) Malcolm in the Middle (Thu) That '70s Show (Fri)
47 Dog Whisperer
48 MSNBC News Live
49 SPEED World Challenge (Tue)
51 Eastman's Hunting TV (Mon) Dream Season (Tue) Cabela's Ultimate Adventures (Wed) Buckmaster Classics (Thu) American Hunter (Fri)
52 Gunsmoke
55 My Fair Wedding With David Tutera (Mon) Little Miss Perfect (Tue) The Locator (Wed) Raising Sextuplets (Thu) Platinum Weddings (Fri)
57 The Colbert Report
58 A Baby Story
68 Murder, She Wrote
2:[illegible](36)Keeping Up Appearances
2:30 10(53)Judge Joe Brown
12(13)Dinosaur Train
22 The Beverly Hillbillies
26 1st and 10 (Mon, Thu) NFL Films Presents (Wed)
27 Outside the Lines First Report (Mon)
29 UEFA Champions League Soccer (Tue) USARacing Pro Cup Series (Wed) Raw Tapes (Fri)
33 SpongeBob SquarePants
38 Lizzie McGuire (Mon) Phineas and Ferb (Tue) The Suite Life of Zack & Cody (Wed) The Suite Life on Deck (Thu) Sonny With a Chance (Fri)
38 Everybody Loves Raymond
39 Sabrina, the Teenage Witch
46 What's New Scooby-Doo?
46 Malcolm in the Middle (Mon-Thu) That '70s Show (Fri)
48 NASCAR Live (Fri)
51 Gold Prospecting (Mon) Obsession Revealed (Tue) Bass Pro Shop's King of Bucks (Wed) Deer City USA (Thu) The Wild Outdoors (Fri)
55 The Locator (Wed) Platinum Weddings (Fri)
57 MADtv (Mon-Thu) Comedy Central Presents (Fri)
58 Birth Day
2:33 16(36)As Time Goes By
2:45 34 The Prisoner: A Preview (Mon)
3:00 2(2)5(5)8(6)25(12)(12)Dr. Phil
2(4)General Hospital
8(5)Let's Make a Deal
8(22)The Bonnie Hunt Show
10(53)Jerry Springer
11(11)Days of our Lives
13(13)Curious George
22 I Dream of Jeannie
23 Desperate Housewives
24 Ancient Discoveries (Thu)
28 The Scott Van Pelt Show (Mon-Thu) 1st and 10 (Fri)
27 College Football Live (Mon) Outside the Lines First Report (Tue-Fri)
28 Equestrian (Wed) The FCS Tailgate Tour 2008 (Thu) NFL Players Helmets Off (Fri)
29 Law & Order: Criminal Intent (Mon) Law & Order: Special Victims Unit (Tue-Thu) Monk (Fri)
30 Newsroom
35 The Fairly OddParents
34 Movie (Mon) "Ocean's Twelve" (Tue) "Rain Man" (Wed) "Reign of Fire"
36 A Haunting (Mon) It Takes a Thief (Tue) Wrecks to Riches (Wed) Overhaulin' (Thu) Deadliest Catch Special: Behind the Scenes (Fri)
36 Lizzie McGuire (Mon) Phineas and Ferb (Tue) The Suite Life of Zack & Cody (Wed) The Suite Life on Deck (Thu) Sonny With a Chance (Fri)
37 American Justice
38 Tyler Perry's House of Payne
39 Full House
40 Casper's Scare School
43 Studio B With Shepard Smith
49 V (Mon-Tue) Destination Truth (Wed) Sanctuary (Thu) Doctor Who (Fri)
44 CSI: Crime Scene Investigation
45 NUMB3RS
46 Malcolm in the Middle (Mon-Wed, Fri) The Bernie Mac Show (Thu)
47 Lockdown (Mon, Wed-Thu) Explorer (Tue) Locked Up Abroad (Fri)
48 MSNBC News Live
45 Car Crazy (Mon) My Classic Car (Tue) Two Guys Garage (Wed) Truck U (Thu) Building The NASCAR Hall of Fame (Fri)
51 Gold Fever (Mon) Driven TV (Tue) Bow Madness (Wed) Hunt' the World: Southern Style (Thu) The Crush With Lea and Tiffany (Fri)
52 Gunsmoke
55 My Fair Wedding With David Tutera (Mon) Little Miss Perfect (Tue) The Locator (Wed) Raising Sextuplets (Thu) Platinum Weddings (Fri)
52 Comedy Central Presents (Fri)
58 18 Kids and Counting
58 Little House on the Prairie
3:04 16(36)Are You Being Served?
3:15 34 Movie (Thu) "K-9: P.I."
3:30 13(13)Martha Speaks
22 I Dream of Jeannie
26 Horse Racing (Fri)
27 NFL Live (Mon) College Football Live (Tue-Fri)
38 Reloaded (Thu) Pro Football Profiles (Fri)
39 Back at the Barnyard
34 Movie (Fri) "Wyatt Earp"
38 Lizzie McGuire (Mon) Phineas and Ferb (Tue) The Suite Life of Zack & Cody (Wed) The Suite Life on Deck (Thu) Sonny With a Chance (Fri)
38 Tyler Perry's House of Payne
39 Full House
40 Johnny Test
45 The Bernie Mac Show (Mon-Thu) Malcolm in the Middle (Fri)
45 Truck U (Mon-Thu)
51 Full Frame (Tue) American Rifleman (Wed) Ultimate Hunting (Thu) Steve's Outdoor Adventures (Fri)
55 The Locator (Wed) Platinum Weddings (Fri)
57 Krod Mandoon and the Flaming Sword of Fire (Mon-Wed) Premium Blend (Thu) Comedy Central Presents (Fri)
58 18 Kids and Counting
3:35 16(36)Ballykissangel
4:00 2(2)KDKA-TV News at Four
2(4)8(25)12(12)Oprah Winfrey
8(5)Judge Joe Brown
8(6)10(11)Judge Judy
2(22)The Wendy Williams Show
10(53)Maury
13(13)Arthur
22 Bewitched
23 Desperate Housewives
24 Time Machine (Mon-Wed, Fri) Ancient Discoveries (Thu)
26 SportsNation (Mon-Thu)
27 NFL PrimeTime (Mon) NFL Live (Tue-Fri)
28 Inside Drag Racing (Mon) Best Damn Top 50 Special (Wed) World Poker Tour: Season 7 (Thu) Championship Billiards (Fri)
29 Law & Order: Criminal Intent (Mon) Law & Order: Special Victims Unit (Tue-Fri)
30 The Situation Room With Wolf Blitzer
39 Zoey 101
36 A Haunting (Mon) It Takes a Thief (Tue) Wrecks to Riches (Wed) Overhaulin' (Thu) Deadliest Job in the World (Fri)
35 Hannah Montana (Mon) Jonas (Tue) Phineas and Ferb (Wed) Sonny With a Chance (Thu) The Suite Life on Deck (Fri)
37 CSI: Miami
38 According to Jim
39 What I Like About You
40 Johnny Test
43 Your World With Neil Cavuto
40 V (Mon) Destination Truth (Wed) Star Trek: Enterprise (Thu-Fri)
43 Movie (Tue) "V"
44 CSI: Crime Scene Investigation
45 Cold Case
46 The Bernie Mac Show (Mon-Wed, Fri) That '70s Show (Thu)
47 Where's Amelia Earhart? (Mon) Taboo (Tue) Inside the Border Warriors: Walk the Line (Wed) Ultimate Factories (Thu) Dog Whisperer (Fri)
48 MSNBC News Live
49 Chop Cut Rebuild (Mon-Thu) NASCAR Live (Fri)
51 Motor Mania (Mon) Truth About Hunting (Tue) Cowboys (Wed) Beyond the Lodge (Thu) Primos' Truth About Whitetails (Fri)
55 Bonanza
55 My Fair Wedding With David Tutera (Mon) Little Miss Perfect (Tue) The Locator (Wed) Raising Sextuplets (Thu) Platinum Weddings (Fri)
52 Krod Mandoon and the Flaming Sword of Fire (Mon-Wed)
57 Movie (Thu) "Ratko: The Dictator's Son" (Fri) "House Party"
59 Little People, Big World (Mon, Wed-Fri) The Little Couple (Tue)
68 Little House on the Prairie
4:30 8(5)8(6)11(11)Judge Judy
13(13)WordGirl
16(36)Arthur
22 Bewitched
27 Jim Rome Is Burning (Tue-Fri)
28 Motorsports U (Mon)
33 BrainSurge
36 Hannah Montana (Mon) Jonas (Tue) Phineas and Ferb (Wed) Sonny With a Chance (Thu) The Suite Life on Deck (Fri)
38 According to Jim
39 What I Like About You
40 Johnny Test
46 That '70s Show (Mon-Thu) The Bernie Mac Show (Fri)
49 On the Edge (Mon-Thu) NASCAR Racing (Fri)
51 Lucas Oil Unleashed (Mon) Western Extreme (Tue) Shooting USA (Wed) Hunt Masters (Thu) Tracks Across Africa (Fri)
55 The Locator (Wed) Platinum Weddings (Fri)
57 Movie (Mon) "Hangin' With the Homeboys" (Tue) "Idiocracy" (Wed) "The Stupids"
59 Little People, Big World (Mon, Wed-Fri) The Little Couple (Tue)
5:00 8(2)KDKA-TV News at Five
8(4)Channel 4 Action News at 5
8(5)NewsChannel 5 at 5
8(6)WJAC-TV News at 5 PM
8(22)68 Friends
8(25)12(12)News
10(53)Are You Smarter Than a 5th Grader?
11(11)Channel 11 News
13(13)Worldfocus
16(36)The Electric Company
22 Cheers
23 Gray's Anatomy
24 History's Mysteries (Mon-Wed, Fri) Ancient Discoveries (Thu)
26 NASCAR Now (Mon-Thu)
27 Around the Horn
28 Best Damn Top 50 Special (Mon) Air Racing (Tue) Championship Billiards (Wed) Mike Tomlin Press Conference (Thu) Sport Science (Fri)
29 NCIS (Mon, Wed-Fri) Law & Order: Special Victims Unit (Tue)
33 SpongeBob SquarePants
34 Movie (Wed) "Batman Returns"
35 Cash Cab (Mon, Wed-Fri) Cash Cab: After Dark (Tue)
36 Hannah Montana (Mon, Fri) Jonas (Tue) Phineas and Ferb (Wed) Sonny With a Chance (Thu)
37 Cold Case Files (Mon-Wed, Fri) Investigative Reports (Thu)
38 Gilmore Girls
40 Movie (Mon) "Scooby-Doo and the Ghoul School" (Tue) "Scooby-Doo Meets the Boo Brothers" (Wed) "Scooby-Doo and the Cyber Chase" (Thu) "Scooby-Doo! And the Legend of the Vampire"
40 Teen Titans (Fri)
40 Glenn Beck
40 V (Mon) Destination Truth (Wed) Stargate Atlantis (Thu-Fri)
44 CSI: Crime Scene Investigation
45 Law & Order
46 Malcolm in the Middle (Fri)
47 Hooked (Mon) Explorer (Tue) Alaska State Troopers (Wed) Naked Science (Thu) Rescue Ink Unleashed (Fri)
48 The Ed Show
49 Unique Whips (Mon-Thu)
51 Roll With It (Mon) Expedition Safari (Tue) Hunter's Specialties (Wed) Addicted to the Outdoors (Thu) Whitetail Freaks (Fri)
52 Little House on the Prairie (Mon, Wed-Fri) The Andy Griffith Show (Tue)
55 The Golden Girls
57 RENO 911! (Thu-Fri)
58 Say Yes to the Dress
68 M*A*S*H
8:30 8(4)ABC's World News With Charles Gibson
8(5)CBS Evening News With Katie Couric
8(6)8(25)11(11)13(12)NBC Nightly News
8(22)Family Guy
10(53)My Name Is Earl
22 Becker
26 Pardon the Interruption (Mon-Thu)
28 Raw Tapes (Mon, Wed) Mike Tomlin Press Conference (Tue) SportsBeat Rewind (Thu) Trib Total Media High School Edition (Fri)
33 True Jackson, VP
39 Cash Cab
38 The Suite Life of Zack & Cody (Mon-Thu) Hannah Montana (Fri)
38 The Office
39 The Fresh Prince of Bel-Air
40 Johnny Test (Fri)
43 Movie (Fri) "Shallow Hal"
48 NASCAR Racing (Fri)
51 Destination Polaris (Mon) The Wild Outdoors (Tue) American Guardian (Wed) Biologic Drury's Wildlife Obsession (Thu) Outdoor Icons (Fri)
52 The Andy Griffith Show (Tue)
55 The Golden Girls
57 RENO 911! (Mon-Wed) The Jeff Dunham Show (Thu) Tosh.0 (Fri)
58 Say Yes to the Dress
68 M*A*S*H

Your TV Channel	Sudden Link	Comcast	Somerfield / QCOL, Inc.
2	KDKA Pittsburgh (CBS)	KDKA-2 (CBS)	KDKA Pittsburgh (CBS)
3	WGCT TV—We're Garrett County Television	(Info)	TNT
4	WTAE Pittsburgh (ABC)	WTAE-4 (ABC)	WTAE Pittsburgh (ABC)
5	WDTV Weston (CBS)	WCWB-22 WB	ESPN
6	C-SPAN2	WJAC-6 (NBC)	WJAC Johnstown (NBC)
7	WPMY-MNT	TV Guide	CNN
8	WHAG Hagerstown (NBC)	WGN	WWCP Johnstown (FOX)
9	Trinity Broadcasting Network	WWCP-8 (FOX)	ABC FAM
10	WPGH Pittsburgh (FOX)	WOPT36 (PBS)	Spike TV
11	WPXI Pittsburgh (NBC)	WPXI-11 (NBC)	WPXI Pittsburgh (NBC)
12	WBOY Clarksburg (NBC)	WNPA-19(UPN)	TBS
13	WQED Pittsburgh (IND)	WQED-13(PBS)	WQED Pittsburgh (PBS)
14	WPCB Greensburg (IND)	OVC	Discovery Channel
15	Home Shopping Network	WPCB-40 (IND)	Disney Channel
16	WGPT Oakland (PBS)	Headline News	Arts & Entertainment
17	WPCW CW	HBO	PAX
18	The Weather Channel	Trinity	USA Network
19	TV Guide Channel	Shop NBC	ESPN2
20	Celebrity Shopping Network	Hallmark	CMT
21			Food Network
22	WGN (Chicago) (IND)		WGPT Oakland (PBS)
23	Lifetime Television	HSN	WPCB (Wall, PA IND)
24	The History Channel	EWTN	Outdoor Channel
25	ESPN Classic	CSPAN	C-SPAN
26	ESPN2	CSPAN	Turner Classic Movies
27	ESPN (All Sports Network)		The Learning Channel
28	Fox Sports Pittsburgh	PIN	Nickelodeon
29	USA	Lifetime	Lifetime Network
30	CNN (Cable News Network)	Arts & Entertainment	CNBC
31	CNN Headline News		Local Information Chan.
32	Great American Country	CNN	OVC Shopping Channel
33	Nickelodeon	Fox News Channel	Trinity Broadcasting
34	American Movie Classics	TBS	VH-1
35	The Discovery Channel	ESPN	Great American Country
36	Disney	ESPN2	Fox Sports Pittsburgh
37	Arts & Entertainment	Fox Sports Pittsburgh	Game Show Network
38	TBS Superstation	TNT	Cartoon Network
39	ABC Family	FX	SciFi
40	Cartoon Network	Animal Planet	The Weather Channel
41	CNBC	Disney	History Channel
42	Fox News Channel	Nickelodeon	TV Land
43	Sci-Fi	History	WNPA (Johnstown UPN)
44	Spike TV	MSNBC	Home Shopping
45	TNT	CNBC	Outdoor Life Channel
46	FX	Country Music TV	Home & Garden
47	National Geographic	Food Network	FX Network
48	MSNBC	VH-1	TV Guide Channel
49	Speed Channel	MTV	Speed Channel
50	Game Show Network	Weather Channel	FOX News Channel
51	The Outdoor Channel	Comedy Central	
52	TV Land	Learning Channel	
53	SoapNet	Discovery Channel	
54	The Golf Channel	Sci-Fi	
55	WE Womens Entertainment	USA	
56	HGTV	E!	
57	Comedy Central	Bravo	
58	The Learning Channel	HGTV	
59		Oxygen	
60		TV Land	
61		Cartoon Network	
62		Travel Channel	
63		AMC	
64		Court TV	
65	MTV	Inspiration	
66	CMT	Family Channel	
67	VH-1	PAXNET	
68	Hallmark Channel	Speed Channel	
69	Animal Planet	Outdoor Channel	
70	Food Network	Spike	Golf (QCOL only)
71	C-SPAN		
98		VH1	WCWB Pittsburgh 22
99		Showtime	

SATURDAY MORNING — OCTOBER 31, 2009

	6 AM	6:30	7 AM	7:30	8 AM	8:30	9 AM	9:30	10 AM	10:30	11 AM	11:30	12 PM
CBS	(2)KDKA-TV Saturday Morning News (N) (5)Home Shopping Network		(5)Busytown Mysteries (In Stereo) (EI)	(5)Noonbory and the Super 7 (EI)	(2)The Early Show (5)Busytown Mysteries	(5)Sabrina, the Animated Series (In Stereo) (EI)	(5)The Early Show (N) (In Stereo)		(2)Busytown Mysteries (In Stereo) (EI)	(2)Sabrina, the Animated Series (In Stereo) (EI)	(2)Hometown High O (5)Busytown Mysteries	(2)Hometown High O (5)Noonbory and the Super 7	(2) "High Crimes" (2002) (5)Paid Program
WTAE	Ch. 4 Action News-6AM (N)		Good Morning America (N)		Ch. 4 Action News-8AM (N)				That's So Raven (EI)	That's So Raven (EI)	Hannah Montana (EI)	The Suite Life of Zack & Cody (EI)	College Football
NBC	(6)Bugs (8)Garden (11)News (12)Old House	(6)Paid Prog (8)Gardens (12)Wall Street Journal Report	(6)(8)(12)Today (N) (In Stereo) (11)Channel 11 News (N)				(6)Colon Detox (8)Zula (12)Faith Seeds With Tim	(6)(12)Paid Program (8)My Friend Rabbit (In Stereo) (EI)	(6)(12)Zula Patrol (In Stereo) (EI) (8)Willa's Wild Life (N) (In Stereo) (EI)	(6)(11)(12)My Friend Rabbit (In Stereo) (EI) (8)Babar (EI)	(6)(11)(12)Willa's Wild Life (In Stereo) (EI) (8)Shelldon (In Stereo) (EI)	(8)(11)(12)Babar "Kings of the Castle" (8)Jane & the Dragon "Rune"	(6)(11)(12)Shell (8)College Football: N.C. St. at FSU
MNT	Paid Program	Paid Program	Busy World	Animal Exploration	Paid Program	Paid Program	Paid Program	Paid Program	Paid Program	Paid Program	Paid Program	Paid Program	College Football
FOX	Paid Program	Paid Program	Wimzie's House	Wild America	Paid Program	Paid Program	Paid Program	Paid Program	Weekend	Weekend	Weekend	Weekend	Paid Program
PBS	QnQ (In Stereo)	NOW on PBS	Wealth-Track	Washington Week	Moneytrack (In Stereo)	To the Contrary	McLaughlin Group	Religion-Ethics	QED Cooks (In Stereo)	Steel City Chefs	Primal Grill	Lidia's Italy (In Stereo)	Ciao Italia (In Stereo)
PBS	Love of Quilting	Joy of Painting	Martha Speaks	Curious George	Sid the Science	Super Why!	Dinosaur Train	Fetch! Ruff	Yankee Shop	Woodsmith Shop	This Old House	Ask This Old House	Baking-Food
WGN	Paid Program	Paid Program	Paid Program	Adelante Chicago	Paid Program	Paid Program	Paid Program	Paid Program	Paid Program	Paid Program	Paid Program	Paid Program	Hollywood & Dine
LIFE	Paid Program	Paid Program	Paid Program	Paid Program	Paid Program	Paid Program	Paid Program	Paid Program	Paid Program	Paid Program	"Lost in the Dark" (2007, Suspense) Mae Whitman, Matthew Smalley.		
HIST	Paid Program	Paid Program	Heavy Metal "M1 Abrams Supertank"		To Be Announced		To Be Announced		To Be Announced		To Be Announced		To Be Announced
ESPN2	Territories Wild	Realtree Outdoors	Driven to Hunt	Grateful Nation	Browning Expedition	English Premier League Soccer: Arsenal vs. Tottenham Hotspur. (Live)					SportsCenter (Live)		Football
ESPN	SportsCenter		SportsCenter		SportsCenter		SportsCenter (Live)		College Gameday (Live)				Football
FSP	N. Amer. Hunter	Outdoor Secret	Veteran Outdoors	Birding Adventures	The Final Score	Paid Program	Paid Program	Paid Program	Steelers Youth	Profiles	In Fisherman	Endless Golf	Eastern Golf
USA	Law & Order: Criminal Intent (In Stereo)		Best Cooking	Paid Program	Paid Program	Paid Program	NCIS (In Stereo)		NCIS (In Stereo)		NCIS (In Stereo)		NCIS (In Stereo)
CNN	CNN Saturday Morning			House Call	CNN Saturday Morning			Bottom Line	Newsroom		Newsroom		Newsroom
NICK	All Grown Up	Danny Phantom	Jimmy Neutron	Jimmy Neutron	OddParents	OddParents	SpongeBob	SpongeBob	The Penguins	Back at the Barnyard	The Mighty B!	SpongeBob	SpongeBob
AMC	Movie: ** "Blood of the Vampire" (1958) Cont'd		Movies Shook	**** "Young Frankenstein" (1974, Comedy) Gene Wilder. Dr. Frankenstein's grandson returns to Transylvania.					* "Buffy the Vampire Slayer" (1992) A high-school cheerleader wages war against the undead.				"Halloween" (1978)
TDC	Paid Program	Paid Program	Paid Program	Paid Program	Paid Program	Paid Program	Dirty Jobs Dismantling parade floats. (In Stereo)		Dirty Jobs Mushroom farming. (In Stereo)		Lobstermen "Cat and Mouse Game" (In Stereo)		A Haunting (In Stereo)
DISN	Little Einsteins	Charlie & Lola	Tigger & Pooh	Little Einsteins	Special Agent Oso	Handy Manny	Mickey Mouse	Mickey Mouse	Imag. Movers	Handy Manny	Phineas and Ferb	Phineas and Ferb	"Halloweentown"
A&E	Paid Program	Paid Program	Biography Best-selling author Stephen King.		Sell This House!	Sell This House!	Sell This House!	Sell This House!	Sell This House!	Sell This House!	Flip This House "The Rookie"		Flip This House
TBS	All New Bloopers 4	Married... With	Married... With	Steve Harvey	Steve Harvey	Yes, Dear (In Stereo)	Yes, Dear (In Stereo)	*** "Election" (1999, Comedy) A teacher tries to take a student overachiever down a peg.				**½ "Just Friends" (2005) Ryan Reynolds.	
FAM	Paid Program	Paid Program	Sabrina-Witch	Sabrina-Witch	Sabrina-Witch	Sabrina-Witch	Full House (In Stereo)	**½ "Scooby-Doo" (2002, Comedy) Freddie Prinze Jr.. The gang investigates a theme park.				** "Scooby-Doo 2: Monsters Unleashed"	
TOON	Tom & Jerry		The Secret Saturdays	Chaotic (In Stereo)	Bakugan "Reunited"	Super Hero	Pokemon Galac	Hot Wheels	Yu-Gi-Oh! 5D's	Bugs Bunny	Ed, Edd n Eddy	"Billy & Mandy: Wrath of the Spider Queen"	
FNC	The O'Reilly Factor		Fox and Friends Saturday						Bulls and Bears	Cavuto on Business	Forbes on FOX (N)	Cashin' In (N)	America's News HQ
SYFY	Paid Program	Paid Program	Paid Program	Paid Program	Paid Program	Paid Program	Ghost Hunters An invisible force attacks Jason.		Ghost Hunters Burlington County Jail.		Ghost Hunters "House of Spirits" (In Stereo)		Ghost Hunters
SPIKE	Paid Program	Celebrity Ab Secrets	Paid Program	Internet Millions	Paid Program	Paid Program	** "Friday the 13th" (1980, Horror) Betsy Palmer. Counselors die violently at Camp Crystal Lake.				Xtreme 4x4 (In Stereo)	Horse-power TV	Trucks! (In Stereo)
TNT	Angel "Calvary" (In Stereo)		Angel Wesley breaks Faith out of the big house.		Law & Order Diamonds link two murders.		Law & Order Landlord battle. (In Stereo)		Law & Order Singer's wife is found dead.		Law & Order Evidence tampering. (In Stereo)		The Closer
FX	Paid Program	Paid Program	**½ "I Still Know What You Did Last Summer" (1998, Horror) Jennifer Love Hewitt, Brandy.				* "Ghost Ship" (2002, Horror) Julianna Margulies. Salvagers are trapped aboard a haunted oceanliner.				**½ "Constantine" (2005, Fantasy) Keanu Reeves, Rachel Weisz.		
NGEO	Paid Program	Paid Program	Paid Program	Paid Program	Paid Program	Paid Program	Naked Science "Earth's Invisible Shield"		Naked Science Missions are heading to Jupiter.		Naked Science "Deadliest Planets"		Known Universe
MSNBC	City in Fear: Atlanta Child Murder		MSNBC News Live (N)		MSNBC News Live (N)		MSNBC News Live (N)		MSNBC News Live (N)		MSNBC News Live (N)		5 Animal Attacks
SPEED	Fun with Trikke	Paid Program	MotorWeek (In Stereo)	Amer. Thunder	Chop Cut Rebuild	Gearz	Formula One Racing: Abu Dhabi Grand Prix Qualifying. Abu Dhabi.			Two Guys Garage	Trackside At... From Talladega, Ala.		NASCAR Race
OUTDR	Gold Fever		Reel in the Outdoors	Match Fish.	Guide-Outdoors	Elk Chronicles	Buckmaster	Duck Comm.	Outdoor Icons	Addicted, Out	Realtree Roadtrips	Rocky's Geared Up	Gold Fever
TVL	Roseanne (In Stereo)	Roseanne (In Stereo)	Roseanne (In Stereo)	Roseanne (In Stereo)	*** "Private Benjamin" (1980, Comedy) Goldie Hawn, Eileen Brennan. Pampered young widow joins Army for fun.					** "Police Academy" (1984, Comedy) A police academy opens its doors to some motley misfits.			
WE	Paid Program	Paid Program	Paid Program	Paid Program	Paid Program	Slim in 6	Paid Program	Paid Program	The Locator		The Locator	The Locator	Bridezillas
COM	Paid Program	Paid Program	*** "Shaun of the Dead" (2004) Simon Pegg. An aimless TV salesman and his friend battle zombies.				Com.-Presents	Com.-Presents	Com.-Presents	Live at Gotham Andy Woodhull; Gina Yashere.		The Amazing Jonathan: Wrong on Every Level	
TLC	Paid Program	Paid Program	Paid Program	Paid Program	Paid Program	Paid Program	Property Ladder "DIY Babes in Demo-Land"		Property Ladder (In Stereo)		Unhinged (In Stereo)	Unhinged (In Stereo)	Home Made
HALL	Animal Adventures	Animal Adventures	Animal Adventures	Animal Adventures	Animal Adventures	Halloween on Ice From Omaha, Neb. (In Stereo)				***½ "Blackbeard's Ghost" (1968) Peter Ustinov. Pirate helps track coach spook casino gangsters.			

SATURDAY AFTERNOON — OCTOBER 31, 2009

	12:30	1 PM	1:30	2 PM	2:30	3 PM	3:30	4 PM	4:30	5 PM	5:30	6 PM	6:30
CBS	(2)Movie: High Crimes Cont'd (5)Paid Program	(5)Paid Program	(5)Paid Program	(2)To Be Announced (5)Paid Program	(5)Paid Program	College Football Today (Live)	College Football: Florida vs. Georgia. Jacksonville, Fla. (Live)						
WTAE	(12:00) College Football: Rutgers at Connecticut. (Live)						College Football: Teams TBA. (Live)						
NBC	(6)(11)(12)Jane-Dragon (8)College Football: N.C. St. at FSU	(6)(12)Paid Program (11)Zula Patrol Dark Truder ruins the water.	(6)(12)Paid Program (11)Storm Stories (In Stereo)	(6)(11)(12)Paid Program	(6)(12)Paid Program (11)Cops (In Stereo)	(6)Bugs Be Gone Natural pest-control solutions (11)(12)Paid Program	(6)(8)(12)World of Adventure Sports (N) (In Stereo) (11)Face the Ace (In Stereo)		(11)World of Adventure Sports (N) (In Stereo)	(6)(8)(12)Face the Ace (In Stereo)		(6)WJAC-TV News (8)(12)News (11)Channel 11 News	NBC Nightly News (N) (In Stereo)
MNT	(12:00) College Football: Mississippi at Auburn. (Live)						Paid Program	Seinfeld (In Stereo)	George Lopez	George Lopez	Fresh Prince	Everybody Hates Chris	That '70s Show
FOX	Paid Program	** "Stay Alive" (2006, Horror) Frankie Muniz. Teenage gamers die along with their characters.				** "Pet Sematary Two" (1992) Edward Furlong. Sacred burial ground brings dead dog back, riled				Legal Minds	Fresh Prince	Two and a Half Men	Friends (In Stereo)
PBS	Cooking Class	Julia-Jacques	Everyday Food	Victory Garden	Woodwright	Yankee Shop	Ask This Old House	This Old House	Gourmet	Smart Travels	OpenRoad "Southwest"	Antiques Roadshow "Unique Antiques"	
PBS	Hubert Keller	Primal Grill	Julia-Jacques	Jacques Pepin	Everyday Food	Julia's Kitchen	Gourmet-Ruth	Cook's Country	Test Kitchen	MotorWeek (In Stereo)	Outdoors-Class	MI-5 An abortion provider is murdered. (In Stereo)	
WGN	Cultivating Life "Kids"	Boston Legal "Selling Sickness" (In Stereo)		Law & Order: Criminal Intent "Slither"		Addams Family	Addams Family	Addams Family	Addams Family	Addams Family	Addams Family	Addams Family	Addams Family
LIFE	Movie: Cont'd	"Secrets of the Summer House" (2008, Suspense) An artist believes that a cottage has a restless spirit.				"The Secret" (2007, Suspense) David Duchovny. A woman's spirit possesses her 16-year-old daughter.				"Homecoming" (2009, Horror) Mischa Barton. A jealous woman plans revenge on her former beau.			
HIST	To Be Announced	To Be Announced		To Be Announced		To Be Announced		To Be Announced		MonsterQuest		MonsterQuest	
ESPN2	(12:00) College Football: Teams TBA. (Live)					Scoreboard	College Football: Teams TBA. (Live)						Scoreboard
ESPN	(12:00) College Football: Teams TBA. (Live)					College Football Scoreboard (Live)			College Football: Teams TBA. (Live)				
FSP	Softball 360	The Weekly Update	College Football: Missouri at Colorado. (Live)							In My Own Words	In My Own Words	Raw Tapes	Raw Tapes
USA	(12:00) NCIS	NCIS (In Stereo)		NCIS (In Stereo)		NCIS (In Stereo)		NCIS (In Stereo)		NCIS (In Stereo)		NCIS (In Stereo)	
CNN	(12:00) Newsroom	Your Money		Newsroom		Newsroom		Newsroom		Newsroom		The Situation Room With Wolf Blitzer	
NICK	SpongeBob	iCarly (In Stereo)	iCarly (In Stereo)	The Fairly OddParents (In Stereo)		The Penguins	The Penguins	Back at the Barnyard	Back at the Barnyard	iCarly (In Stereo)	iCarly (In Stereo)	iCarly (In Stereo)	iCarly (In Stereo)
AMC	Movie: *** "Halloween" (1978, Horror) Donald Pleasence. Cont'd			** "Halloween 4: The Return of Michael Myers" (1988) Dr. Loomis hunts killer Mike once again.				** "Halloween 5: The Revenge of Michael Myers" (1989, Horror) Donald Pleasence, Danielle Harris.				*** "Night of the Living Dead" (1968)	
TDC	(12:00) A Haunting	A Haunting Evil spirits haunt a residence.		A Haunting "Stalked by Evil" (In Stereo)		A Haunting "Where Evil Lurks" (In Stereo)		A Haunting Local cemetery legend.		Area 51 Military base. (In Stereo)		Nazi UFO Conspiracy (In Stereo)	
DISN	Movie: ** "Halloweentown" Cont'd		"Halloweentown II: Kalabar's Revenge" (2001) Debbie Reynolds.			"Halloweentown High" (2004, Fantasy) Debbie Reynolds.			"Return to Halloweentown" (2006) A teenage witch must stop a plot to destroy Halloweentown.				"Twitches" (2005)
A&E	(12:00) Flip This House	Celebrity Ghost Stories Paranormal experiences.		Paranormal State Cabin in southern Virginia.		Paranormal State	Paranormal State	Paranormal State	Paranormal State	Extreme Paranormal		Extreme Paranormal	
TBS	Movie: ** "Just Friends" (2005) Cont'd		** "Failure to Launch" (2006) A man's parents hatch a plan to move him out of the house.				Everybody-Raymond	Everybody-Raymond	Everybody-Raymond	According to Jim	The King of Queens	The King of Queens	Seinfeld (In Stereo)
FAM	Movie: "Scooby-Doo 2: Monsters" Cont'd		*** "Edward Scissorhands" (1990, Fantasy) Johnny Depp. A man-made misfit cuts a tragic figure in suburbia.					*** "Batman" (1989, Action) Jack Nicholson, Michael Keaton, Kim Basinger. The Caped Crusader vows to rid Gotham City of the Joker.					
TOON	Scary Godmother Halloween Spooktakular		Scooby-Doo	"Scooby-Doo! The Mystery Begins" (2009) The gang joins forces to investigate a haunting at school				Grim Adventures	Chowder	"The Haunting Hour: Don't Think About It" (2007, Adventure) Emily Osment, Cody Linley.			
FNC	(12:00) America's News HQ			Jrnl Edit. Rpt	Fox News Watch	America's News HQ		America's News HQ		Glenn Beck		America's News HQ	
SYFY	Ghost Hunters	Ghost Hunters "Irish Ruins" (In Stereo)		Ghost Hunters "Iron Island" (In Stereo)		Ghost Hunters "Lost Souls" (In Stereo)		Ghost Hunters TAPS searches for a spirit.		Ghost Hunters "Old Jail" (In Stereo)		Ghost Hunters "Essex County Jail" (In Stereo)	
SPIKE	MuscleCar (In Stereo)	** "Jackass: The Movie" (2002) Johnny Knoxville. Nitwits perform stunts and pull practical jokes.				*** "Airplane!" (1980, Comedy) Robert Hays. Food poisoning puts fate into a neurotic pilot's hands.				** "Trading Places" (1983, Comedy) Two men's lives are altered by a bet made between tycoons			
TNT	(12:00) The Closer	"Last Stand at Saber River" (1997) Confederate fights Union sympathizers claiming his land.				*** "Mission: Impossible III" (2006, Action) Tom Cruise. Agent Ethan Hunt faces the toughest villain of his career					*** "Air Force One" (1997) Terrorists hijack the president's plane.		
FX	Movie: "Constantine" (2005, Fantasy) Cont'd		** "The Butterfly Effect" (2004, Suspense) Ashton Kutcher, Amy Smart. A young man travels back in time to change the future.					*½ "Halloween: The Curse of Michael Myers" (1995, Horror) An ancient Celtic ritual drives a killer				** "Halloween H2O: 20 Years Later" (1998)	
NGEO	Known Universe	Direct From the Moon		Known Universe Energy powers the cosmos.		Naked Science "Monster Black Holes"		Known Universe The importance of size		Naked Science "Living on the Moon"		Alien Earths	
MSNBC	5 Terrifying Rescues	Al Roker Reporting Undercover operation		Al Roker Reporting Gun violence.		Verdict: You Decide "Officer Down"		Conviction: The Orchard Execution		Mississippi Cold Case		Murder in the Moonlight	
SPEED	(12:00) NASCAR Racing: Sprint Cup -- Amp Energy 500 Qualifying. From Talladega, Ala. (Live)					NASCAR Live (Live)	NCWTS Setup (Live)	NASCAR Racing: Camping World Truck Series -- Mountain Dew 250. From Talladega, Ala. (Live)					Trackside
OUTDR	(12:00) Gold Fever	Jimmy Big Time	The Next Generation	Outdoor's 10 Best	Outdoor Ch.	Ultimate Outdoors	Adventures Abroad	Outdoor Icons	Pheasants Forever	Trophy Hunter	Macmillan River Adv.	Western Extreme	American Gun Dog
TVL	Three's Company	Three's Company	Three's Company	Three's Company	Three's Company	Three's Company	Three's Company	Three's Company	Three's Company	Three's Company	Three's Company	Three's Company	Three's Company
WE	(12:00) Bridezillas	Bridezillas "Karen & Ladrienne"		Bridezillas "Karen & Natasha"		*** "The Wedding Singer" (1998) Adam Sandler. A 1980s wedding crooner attempts to find true love				*** "Ghost" (1990, Fantasy) Patrick Swayze. Slain yuppie reaches his lover with psychic's help			
COM	Scrubs "My Two Dads"	Scrubs "My Bad"	Scrubs "My Super Ego"	Scrubs (In Stereo)	Jeff Dunham	*** "Shaun of the Dead" (2004) Simon Pegg. An aimless TV salesman and his friend battle zombies				** "Tenacious D in: The Pick of Destiny" (2006) Jack Black. JB and KG form rock group Tenacious D.			
TLC	Home Made	What Not to Wear "Hootchie to Hottie"		Say Yes to the Dress	Say Yes to the Dress	King of the Crown	King of the Crown	I Didn't Know I Was Pregnant (In Stereo)		I Didn't Know I Was Pregnant (In Stereo)		I Didn't Know	I Didn't Know
HALL	Movie: Cont'd	"Bailey's Mistake" (2001) Linda Hamilton. A widow travels to an island to uncover her husband's secrets				"The Good Witch" (2008) Catherine Bell. A woman moves to a small town and changes people's lives.				"The Good Witch's Garden" (2009) A stranger claims to have legal ownership of a woman's house.			

SATURDAY EVENING — OCTOBER 31, 2009

	7 PM	7:30	8 PM	8:30	9 PM	9:30	10 PM	10:30	11 PM	11:30	12 AM	12:30	1 AM
CBS	(2)News (5)NewsChannel 5 Weekend Ed.	(2)The Insider (5)Entertainment Tonight	CSI: Miami "Divorce Party" The CSI team makes a shocking discovery about its murder victim. (In Stereo)		CSI: Crime Scene Investigation "One to Go" Grissom announces that he is leaving. (In Stereo)		48 Hours Mystery (N) (In Stereo)		(2)News (5)NewsChannel 5 Weekend Ed.	(2)Steelers Huddle (5)The Insider (In Stereo)	(2)CSI: NY "Ventas" (In Stereo) (5)Boston Legal "Dumping Bella" (In Stereo)		(2)CSI: Miami (5)Grey's Anatomy
WTAE	Channel 4 Action News (N)	Inside Edition Weekend	College Football: Teams TBA. (Live)							Ch. 4 Action News at 11	Monk "Mr. Monk Goes to a Wedding"		Grey's Anatomy (In Stereo)
NBC	(6)Judge J. (8)Wheel-Fortune (11)Jerome Bettis (12)Jeopardy	College Football: Notre Dame vs. Washington State. San Antonio. (In Stereo Live)							(6)WJAC-TV News at 11PM (8)(12)News (11)Channel 11 News	Saturday Night Live Ryan Reynolds; Lady Gaga (In Stereo)			(6)Cops (8)(12)Poker After Dark (11)Jerome Bettis Show
MNT	Family Guy (In Stereo)	Family Guy (In Stereo)	*½ "Idle Hands" (1999, Horror) Devon Sawa. A student slacker's hand is possessed by the devil.				Channel 11 News	That '70s Show	Paid Program	Paid Program	It's Alive! Join your house.		
FOX	Friends (In Stereo)	MLB Baseball: World Series, Game 3: Teams TBA. (In Stereo Live)						Paid Program	Talkshow With Spike Feresten (In Stereo)		Sit Down, Shut Up	Paid Program	Bones (In Stereo)
PBS	The Lawrence Welk Show "Halloween Party"		Keeping Up	Being Served	As Time Goes By	Yes, Prime Minister	Red Green	Excellent Adventures	Austin City Limits "M. Ward; Okkervil River"		Trans-Siberian Orchestra		Beautiful World
PBS	Poirot "Murder in the Mews" (In Stereo)		As Time Goes By	Keeping Up	Summer Wine	Waiting for God	Being Served	Manor Born	Fawlty Towers	The Vicar of Dibley	As Time Goes By	Keeping Up	Summer Wine
WGN	Addams Family	Addams Family	Addams Family	Addams Family	Addams Family	Addams Family	Addams Family	Addams Family	A History of the Future		** "Pet Sematary Two" (1992, Horror) Edward Furlong. (In Stereo)		
LIFE	** "Wind Chill" (2007, Horror) Emily Blunt. Ghosts menace two students stranded on a deserted road.				**½ "Vacancy" (2007, Suspense) Luke Wilson. A stranded couple become the subjects of a snuff film.				Medium "Whatever Possessed You"		** "The Dark" (2005) A woman meets a mysterious girl who supposedly died		
HIST	Modern Marvels "Halloween Tech"		MonsterQuest "Abominable Snowman" Searching for the Himalayan Abominable Snowman.				The Real Wolfman Investigating lycanthropy.				MonsterQuest Searching for the Himalayan Abominable Snowman.		
ESPN2	College Football: Teams TBA. (Live)						NHRA Drag Racing: Las Vegas Nationals -- Qualifying. Las Vegas				Baseball Tonight	College Football: Teams TBA.	
ESPN	Football	Scoreboard	College Football: Teams TBA. (Live)						SportsCenter (Live)				SportsCenter
FSP	Penguins Faceoff	NHL Hockey: Minnesota Wild at Pittsburgh Penguins. Mellon Arena. (Live)					Penguins Postgame	The Final Score (Live)	Raw Tapes	The Final Score (Live)	World Poker Tour: Season 7 Biloxi, Miss.		The Final Score (Live)
USA	NCIS (In Stereo)		NCIS (In Stereo)		NCIS (In Stereo)		NCIS (In Stereo)		Law & Order: Criminal Intent "In Treatment"		Law & Order: Special Victims Unit (In Stereo)		Law & Order: SVU
CNN	Newsroom		Campbell Brown Campbell Brown.		Larry King Live		Newsroom		Campbell Brown Campbell Brown.		Larry King Live		Newsroom
NICK	iCarly (In Stereo)	iCarly (In Stereo)	iCarly (In Stereo)	True Jackson	The Troop (In Stereo)	iCarly (In Stereo)	George Lopez	George Lopez	The Nanny (In Stereo)	The Nanny (In Stereo)	Malcolm in the Middle	Malcolm in the Middle	Malcolm in the Middle
AMC	Movie: *** "Night of the Living Dead" Cont'd		*** "Night of the Living Dead" (1968, Horror) Duane Jones, Judith O'Dea. People hide in a house from walking corpses.					*** "Night of the Living Dead" (1968) Duane Jones. People hide in a house from walking corpses.				*** "Night of the Living Dead" (1968)	
TDC	Blood in the Water (In Stereo)		Blood in the Water (In Stereo)		Hunting the Lost Symbol Images in Washington, D.C. (In Stereo)				Blood in the Water (In Stereo)		Blood in the Water (In Stereo)		Lost Symbol
DISN	Movie: "Twitches" (2005) Tia Mowry. Cont'd		"Twitches Too" (2007, Mystery) Tia Mowry, Tamera Mowry.			"Mostly Ghostly" (2008) Sterling Beaumon. A boy has fantastic adventures when he meets two ghosts.				That's So Raven	Zack & Cody	Cory in the House	Replacements
A&E	Criminal Minds "Blood Hungry" (In Stereo)		Criminal Minds "What Fresh Hell?" (In Stereo)		Criminal Minds "Poison" (In Stereo)		CSI: Miami "Cheating Death" (In Stereo)		CSI: Miami "Urban Hellraisers" (In Stereo)		Criminal Minds "What Fresh Hell?" (In Stereo)		Criminal Minds
TBS	**½ "You, Me and Dupree" (2006) Owen Wilson. A jobless buddy moves in with two newlyweds.				*** "Music and Lyrics" (2007) A pop diva asks a washed-up musician to compose a song for her.				**½ "Cheaper by the Dozen" (2003) A man must handle the chaos surrounding his 12 children.				"Jerry Maguire"
FAM	**½ "Batman Returns" (1992, Action) Michael Keaton, Danny DeVito, Michelle Pfeiffer. The Catwoman and the Penguin join forces against Batman.						**½ "Batman Forever" (1995, Action) Val Kilmer, Tommy Lee Jones, Jim Carrey. Batman faces threats from the Riddler and Harvey Two-Face.						Fresh Prince
TOON	Scary Godmother: The Revenge of Jimmy		*** "The Witches" (1990) Anjelica Huston. A boy fights witches after one makes him a mouse.				King of the Hill	King of the Hill	The PJs (In Stereo)	The Boondocks	The Boondocks	Bleach (N)	Bleach (N)
FNC	FOX Report		Huckabee		Special Programming		Geraldo at Large (In Stereo)		Jrnl Edit. Rpt	Fox News Watch	Red Eye		Geraldo at Large
SYFY	Ghost Hunters "Glimmer Men" (In Stereo)		Ghost Hunters Jason and Grant discover ghostly evidence. (In Stereo)			Ghost Hunters "Tombstone" (In Stereo)		Ghost Hunters "Attack of the Irish Elemental" (In Stereo)			Ghost Hunters A spirit spooks Al Capone.		Ghost Hunters
SPIKE	Movie: Cont'd	**½ "Phone Booth" (2002) Colin Farrell. A sniper traps an arrogant publicist in a phone booth.				*** "Bad Santa" (2003) Billy Bob Thornton. Two criminals disguise themselves as St. Nick and an elf.				*** "Bad Santa" (2003) Billy Bob Thornton. Two criminals disguise themselves as St. Nick and an elf.			
TNT	Movie: *** "Air Force One" (1997) Cont'd		*** "Ocean's Eleven" (2001, Comedy-Drama) George Clooney. A suave ex-con assembles a team to rob a casino vault.					*** "The Bourne Supremacy" (2004) Jason Bourne fights back when the CIA tries to kill him.				*** "Mission: Impossible III" (2006)	
FX	Movie: "Halloween H2O: 20 Years Later" Cont'd		** "Ghost Rider" (2007, Action) Nicolas Cage, Eva Mendes, Wes Bentley. A motorcycle stuntman is a supernatural agent of vengeance						Always Sunny	The League "The Draft"	Damages "Blame the Victim"		Damages
NGEO	Explorer Seven feet wash ashore		Death by Dragon The Komodo dragon.		Alaska State Troopers "Alaskan Justice"		Rescue Ink Unleashed "Rebels With a Cause"		Death by Dragon The Komodo dragon.		Alaska State Troopers "Alaskan Justice"		Rescue Ink Unleashed
MSNBC	(6:00) Murder in the Moonlight		Caught on Camera		Lockup "Return to Valley State"		Lockup "Miami-Dade" Miami's prison system		Caught on Camera		Lockup "Return to Valley State"		Lockup
SPEED	Trackside	On the Edge	Super DIRT Week Syracuse, N.Y. (N)				Prelude to the Dream				Performance	NASCAR Smarts (N)	NCWTS Setup
OUTDR	Hunting Adventure	Get in the Game	Turkey Call (In Stereo)	The Best of the West	Raglin Otdrs	Ultimate Hunting	Summits-Places	Trophy Quest	Adventures Abroad	Jimmy Big Time	Spirit of the World	Duck Comm.	American Gun Dog
TVL	Three's Company	Three's Company	The Cosby Show	The Cosby Show	The Cosby Show	The Cosby Show	Roseanne "Boo!"	Roseanne (In Stereo)	Roseanne (In Stereo)	Roseanne (In Stereo)	Roseanne (In Stereo)	Roseanne (In Stereo)	Roseanne (In Stereo)
WE	Movie: *** "Ghost" (1990, Fantasy) Cont'd		The Locator	The Locator	The Locator (N)	The Locator	*** "Ghost" (1990, Fantasy) Patrick Swayze, Demi Moore, Whoopi Goldberg. Slain yuppie reaches his lover with psychic's help.						The Locator
COM	*** "Scary Movie" (2000) Shawn Wayans. A masked killer terrorizes and murders teens.				** "Scary Movie 3" (2003, Comedy) Anna Faris. A journalist investigates UFOs and a killer videotape.				*½ "Broken Lizard's Club Dread" (2004) Bill Paxton. A killer terrorizes people at a rocker's resort.				"Tenacious D"
TLC	I Didn't Know	I Didn't Know	I Didn't Know	I Didn't Know	I Didn't Know	I Didn't Know	The Little Couple	The Little Couple	I Didn't Know	I Didn't Know	I Didn't Know	I Didn't Know	The Little Couple
HALL	"The Good Witch" (2008) Catherine Bell. A woman moves to a small town and changes people's lives.				"The Good Witch's Garden" (2009) A stranger claims to have legal ownership of a woman's house				"Bailey's Mistake" (2001) Linda Hamilton. A widow travels to an island to uncover her husband's secrets				Texas Ranger

SUNDAY MORNING — NOVEMBER 1, 2009

	6 AM	6:30	7 AM	7:30	8 AM	8:30	9 AM	9:30	10 AM	10:30	11 AM	11:30	12 PM
CBS 2 2 5 5	(2)Hayes-Freeland (5)Home Shop.	(2)Sunday Business Page	(2)Busytown Mysteries (5)Animal Rescue	(2)Noonbory (5)Outdoorsman-Buck McNeely	(2)Joel Osteen (5)Wings of Faith	(2)Sunday Edition	CBS News Sunday Morning (N) (In Stereo)			Face the Nation (N) (In Stereo)	(2)Showcase of Homes (5)Paid Program	(2)Steelers Kick-Off (5)J & J Outdoors	The NFL Today Host James Brown. (Live)
WTAE 4	(4:30) Ch. 4 Action News (N)		Good Morning America (N)		Ch. 4 Action News-8AM (N)				This Week With George Stephanopoulos (N) (In Stereo)		The Chris Matthews Show	Teen Kids News (In Stereo) (EI)	Emperor New
NBC 6 6 8 25 11 8 52 12	(6)Region's Bus. (8)Feldick (11)Mass (12)Paid Prog	(6)Gospel Nt. (8)Paid Prog (11)Foods (12)Search-Truth	(6)Ministries (8)Paid Prog (11)News (12)Upper-Church	(6)Contemporary Retirement (12)Evangelistic Outreach	(6)(8)Today (N) (In Stereo) (12)Decision Makers		(6)(8)Meet the Press (N) (12)Today (N) (In Stereo)		(6)Paid Prog (8)Chris Matthews (11)Business (12)Press	(6)Paid Prog (8)Eastern Golf with Todd (11)Meet Press	(6)Van Impe Pres (8)Paid Prog (12)Chris Matthews Show	(6)Hyndman Ministry Center (8)(11)Paid Program (12)Life of Victory	(6)Making (8)Paid Prog (11)Debate (12)U. Motors
MNT 2 22	Paid Program	Paid Program	Paid Program	Paid Program	Paid Program	Paid Program	Paid Program	Paid Program	Paid Program	Paid Program	Paid Program	Paid Program	"Casanova"
FOX 10 53	Our World With	Paid Program	Paid Program	Paid Program	Paid Program	Kenneth Copeland	Paid Program	Paid Program	FOX News Sunday With Chris Wallace (In Stereo)		Paid Program	Paid Program	Fox NFL Sunday
PBS 13 13	Sesame Street "Leela's Sesame Street Video"		Curious George	Mama-Movies	Mister Rogers	Bob the Builder	Thomas & Friends	Make Way for Noddy	Big Green Rabbit	Animalia (In Stereo)	Electric Comp	Fetch! Ruff	What Makes
PBS 16 36	Dragon Tales	Arthur (In Stereo) (EI)	Martha Speaks	Curious George	Sid the Science	Super Why!	Dinosaur Train	Fetch! Ruff	Yankee Shop	Woodsmith Shop	This Old House	Ask This Old House	MotorWeek (In Stereo)
WGN 22	(5:30) Paid Program		Paid Program	Amazing Facts	Key of David	Paid Program	Jimmy Swaggart (In Stereo)		Feed the Children	Paid Program	Law & Order: Criminal Intent "Watch"		WWE Superstars
LIFE 23	Paid Program	Paid Program	Ever Increasing Faith		Hour of Power		Paid Program	Health Corner	Will & Grace	Will & Grace	"A Daughter's Conviction" (2006, Mystery) Brooke Nevin.		
HIST 24	Paid Program	Paid Program	History International Special		MonsterQuest "Abominable Snowman" Searching for the Himalayan Abominable Snowman.				The Real Wolfman Investigating lycanthropy.				Death Masks
ESPN2 36	Browning Expedition	Browning Expedition	Chronicles of the Hunt	Pro Hunter Journal	Whitetail Country	Territories Wild (N)	Realtree Outdoors	Driven to Hunt	NASCAR Now (Live)		NHRA Race Day (Live)	Baseball Tonight	WTA Tennis
ESPN 23	Football	College Football Final		NFL Matchup	SportsCenter (Live)		Outside the Lines (Live)	Sports Reporters	SportsCenter (Live)		Sunday NFL Countdown (Live)		
FSP 28	Paid Program	Paid Program	Paid Program	Paid Program	Paid Program	Paid Program	Paid Program	All Outdoors	NFL Players	Profiles	Motorsports U	Inside Drag Racing (N)	Inside the Big East
USA 23	Law & Order: Criminal Intent "Phantom"		Paid Program	Creflo Dollar	In Touch With Dr. Charles Stanley		Monk "Mr. Monk's Favorite Show"		Monk Monk reluctantly adopts a dog.		White Collar "Threads"		"Chaos" (2005)
CNN 35	Newsroom			House Call	CNN Sunday Morning		State of the Union With John King (N)		John King: Reliable Sources		State of the Union With John King (N)		State of the Union
NICK 23	All Grown Up	ChalkZone (In Stereo)	Jimmy Neutron	Jimmy Neutron	OddParents	OddParents	SpongeBob	SpongeBob	The Penguins	Back at the Barnyard	The Mighty B!	SpongeBob	SpongeBob
AMC 24	★★½ "King Kong" (1976, Fantasy) Jeff Bridges, Jessica Lange, Charles Grodin. Zoologist, blonde and oilman bring back big ape.						★★½ "Jumanji" (1995, Fantasy) Robin Williams, Bonnie Hunt. A sinister board game puts its players in mortal jeopardy.					★★★½ "Field of Dreams" (1989, Fantasy)	
TDC 35	Paid Program	Paid Program	Paid Program	Paid Program	Paid Program	Paid Program	MythBusters "Breakstep Bridge" (In Stereo)		MythBusters "Buried in Concrete" (In Stereo)		MythBusters (In Stereo)		UFOs Over Earth
DISN 35	Little Einsteins	Charlie & Lola	Tigger & Pooh	Tigger & Pooh	Special Agent Oso	Handy Manny	Mickey Mouse	Mickey Mouse	Imag. Movers	Handy Manny	Phineas and Ferb	Phineas and Ferb	"Jump In!" (2007)
A&E 24	Paid Program	Colon Detox	Biography The career of the musician.		Biography		Private Sessions Dennis DeYoung.		The Sopranos "Meadowlands"		The Sopranos "College" (In Stereo)		The Sopranos
TBS 35	★★½ "Forces of Nature" (1999) Sandra Bullock. A groom hurries to his wedding, with a fellow traveler.				★★★½ "Jerry Maguire" (1996, Romance-Comedy) Tom Cruise, Cuba Gooding Jr.. An attack of conscience changes an L.A. sports agent's life.						★★ "Bewitched" (2005, Romance-Comedy) Nicole Kidman, Will Ferrell		
FAM 35	Paid Program	Paid Program	Sabrina-Witch	Sabrina-Witch	Sabrina-Witch	Sabrina-Witch	Full House (In Stereo)	Full House (In Stereo)	Full House (In Stereo)	Full House (In Stereo)	"Garfield" (2004) Live action/animated. The cat tries to save a kidnapped dog.		
TOON 10	Tom & Jerry		Super Hero	Pokemon Galac	Chowder	Misadv. of Flapjack	Tom and Jerry: The Magic Ring Sorcerer's ring			Chowder	Misadv. of Flapjack	Total Drama	10 Count
FNC 52	The O'Reilly Factor		FOX and Friends Sunday						America's News HQ	Sunday Housecall	America's News HQ		America's News HQ
SYFY 43	Paid Program	Paid Program	Paid Program	Paid Program	Paid Program	Paid Program	★★½ "Mimic 3: Sentinel" (2003, Horror) Karl Geary, Alexis Dziena.			"Showdown at Area 51" (2007) A former soldier and a scientist must stop warring aliens.			
SPIKE 46	Paid Program	Paid Program	Ten Minute Trainer	Paid Program	Hypnosis for Weight Loss "Think & Lose."		Unsolved Mysteries Kathy Page's death.		Unsolved Mysteries (In Stereo)		Xtreme 4x4 (In Stereo)	Horsepower TV	Trucks! (In Stereo)
TNT 46	★★★ "Crossfire Trail" (2001) Tom Selleck. A drifter protects the wife and daughter of his dead friend.				Into the West Gold fever hits. (Part 3 of 6)				Into the West Jacob Wheeler's children witness history. (Part 4 of 6)				Law & Order
FX 48	Paid Program	Paid Program	The Practice "Black Widows" (In Stereo)		That '70s Show	That '70s Show	★★½ "Constantine" (2005, Fantasy) Keanu Reeves. A man who sees demons helps a policewoman probe her sister's death.					★★ "The Butterfly Effect" (2004, Suspense)	
NGEO 42	Paid Program	Paid Program	Paid Program	Paid Program	Paid Program	Paid Program	Dog Whisperer "Hardy: Attacked With Love"		Naked Science "Earth's Invisible Shield"		Where's Amelia Earhart?		Howard Hughes
MSNBC 48	Caught on Camera		Hardball Weekend	Your Business	MSNBC News Live (N)		MSNBC News Live (N)		MSNBC News Live (N)		MSNBC News Live (N)		Inv: Murdered
SPEED 49	Paid Program	Paid Program	NASCAR in a Hurry	Formula One Racing Abu Dhabi Grand Prix. Abu Dhabi. (Live)					NASCAR RaceDay (Live)				Gearz
OUTDR 51	Outdoor's 10 Best	Outdoor Icons	Addicted, Out	Ducks Unlimit.	Duck Comm.	Bone Collector	Driven TV	Memories in the Field	Big Game Profiles	American Archer	The High Road	Hunter's Specialties	The Choice
TVL 42	Star Trek "This Side of Paradise" (In Stereo)		Gunsmoke "Murdoch"		★★★ "City Slickers" (1991) Billy Crystal. Three vacationing men go on a dude-ranch cattle drive				Hogan's Heroes	Hogan's Heroes	Hogan's Heroes	Hogan's Heroes	Gunsmoke "Murdoch"
WE 55	Paid Program	Paid Program	Paid Program	Paid Program	Paid Program	Paid Program	Paid Program	Paid Program	Girlfriends (In Stereo)	Girlfriends (In Stereo)	Girlfriends (In Stereo)	Girlfriends (In Stereo)	Girlfriends (In Stereo)
COM 52	Paid Program	Paid Program	Com.-Presents	The Amazing Jonathan: Wrong on Every Level		★½ "Scary Movie 2" (2001, Comedy) Members of a psychology class venture into a haunted house.			RENO 911!	RENO 911!	RENO 911!	RENO 911!	RENO 911!
TLC 58	Paid Program	Paid Program	Paid Program	Paid Program	Paid Program	Paid Program	Moving Up (In Stereo)		Moving Up Jersey Shore (In Stereo)		Moving Up Retirees leave Long Island.		Moving Up (In Stereo)
HALL 65	World Impact	Spoken Word	Odyssey Network Presents		Animal Adventures	Animal Adventures	Animal Adventures	Animal Adventures	The Golden Girls	The Golden Girls	"The Note" (2007) A woman takes a trip to deliver a note to a stranger.		

SUNDAY AFTERNOON — NOVEMBER 1, 2009

	12:30	1 PM	1:30	2 PM	2:30	3 PM	3:30	4 PM	4:30	5 PM	5:30	6 PM	6:30
CBS 2 2 5 5	(12:00) The NFL Today Host James Brown. (Live)	NFL Football: Denver Broncos at Baltimore Ravens. M&T Bank Stadium. (Live)						NFL Postgame (Live)	(2)To Be Announced (5)NFL Postgame (Live)	Bull Riding PBR Built Ford Tough World Finals. Las Vegas.		(2)Evening News (5)NewsChannel 5	(2)News (5)CBS Evening News-Mitchell
WTAE 4	The Replacements	NASCAR Racing Sprint Cup -- Amp Energy 500. From Talladega Superspeedway in Talladega, Ala. (Live)								Every Woman	Global Business People	Ch. 4 Action News at 6	Wrld News Sun
NBC 6 6 8 25 11 8 52 12	(6)(8)(12)Paid Program (11)(12:00) Mayoral Debate	(6)(8)(12)Paid Program (11)Celebrity Ab Secrets	Paid Program	Running New York City Marathon. New York. (In Stereo)				Kristi Yamaguchi & Friends Phoenix. (N) (In Stereo)				(6)WJAC-TV News at 6 PM (8)(12)News (11)Channel 11 News	NBC Nightly News (N) (In Stereo)
MNT 2 22	Movie: ★★★ "Casanova" (2005) Heath Ledger, Sienna Miller. Cont'd			★★ "Between Strangers" (2002) Three Toronto women wrestle with the burdens of their lives.				★★ "Jay and Silent Bob Strike Back" (2001) Two slackers try to sabotage the production of a movie.				TMZ (N) (In Stereo)	
FOX 10 53	Fox NFL Sunday	NFL Football Giants at Eagles or 49ers at Colts or Seahawks at Cowboys or Rams at Lions. (In Stereo Live)						NFL Football Panthers at Cardinals or Vikings at Packers. (In Stereo Live)					
PBS 23 13	What Makes	Excellent Adventures	OnO (In Stereo)	Black Horizons	Tavis Smiley	Keeping Score American composer Charles Ives.		Ives: New England Holidays Symphony		Alzheimer's Disease: Facing the Facts		Explore PA (In Stereo)	Natural Heroes
PBS 35 36	Artworks	The Lawrence Welk Show "Halloween Party"		The Fred Waring Show "Songwriter's Showcase"		Keeping Score Romantic symphony. (In Stereo)		Berlioz: Symphonie Fantastique in Concert		Antiques Roadshow "Spokane, WA"		Poirot "The Adventure of Johnnie Waverly"	
WGN 23	WWE Superstars	Bones "A Boy in a Bush" (In Stereo)		★★ "Home Fries" (1998) Drew Barrymore. Killers fear fast-food workers know their identities.				★★ "Jay and Silent Bob Strike Back" (2001) Two slackers try to sabotage the production of a movie.				"National Lampoon's Vacation" (1983)	
LIFE 23	Movie: Cont'd	"Murder on Her Mind" (2008, Drama) A woman suspects that a convicted murderer is innocent.				"When Andrew Came Home" (2000) Park Overall. A mother must rehabilitate her traumatized son.				"Last Exit" (2006) Kathleen Robertson. Road rage leads two mothers on an extended car chase.			
HIST 24	(12:00) Death Masks Scientists use death masks to analyze powerful men.			MysteryQuest		MysteryQuest		MysteryQuest		MysteryQuest		MysteryQuest	
ESPN2 26	(12:00) WTA Tennis Sony Ericsson Championships Final. Doha, Qatar.			Golf: Asian Amateur	Strongest Man	Spanish Primera Division Soccer: Teams TBA.				MLS Soccer: Teams TBA. (Live)			
ESPN 23	NFL Countdown	PBA Bowling: Motor City Open. Allen Park, Mich.			College Football Final		2009 World Series of Poker Las Vegas.		2009 World Series of Poker Las Vegas		2009 MLB Clutch Performer of the Year		Baseball Tonight
FSP 28	Penn St. Story	College Football Lehigh at Colgate							College Football Mercyhurst at California (Pa.).				
USA 23	Movie: "Chaos" (2005, Action) Two detectives track a bank robber. Cont'd			★★½ "Crank" (2006) Jason Statham. A poisoned man scurries to find an antidote within the hour.				★★½ "The Hulk" (2003, Fantasy) Eric Bana, Jennifer Connelly, Sam Elliott. Scientist Bruce Banner transforms into a powerful brute.					
CNN 10	State of the Union	Fareed Zakaria GPS		Amanpour.		Your Money		Newsroom		Newsroom		Newsroom	
NICK 23	SpongeBob	iCarly (In Stereo)	iCarly (In Stereo)	Drake & Josh	Drake & Josh	The Penguins	The Penguins	The Penguins	The Penguins	Ned's School	Ned's School	iCarly (In Stereo)	iCarly (In Stereo)
AMC 35	Movie: ★★★½ "Field of Dreams" (1989, Fantasy) Kevin Costner. Cont'd			★★½ "Major League" (1989, Comedy) Tom Berenger, Charlie Sheen. A ragtag team tries to turn its poor performance around.					★★★ "Ghostbusters" (1984, Comedy) Bill Murray, Dan Aykroyd. Ghost fighters battle ghouls in a Manhattan high-rise.				
TDC 23	UFOs Over Earth	Mostly True Stories Urban legends.		Mostly True Stories: Urban Legends		Sasquatch: Legend Meets Science		Hunting the Lost Symbol Images in Washington, D.C. (In Stereo)				Storm Chasers Greatest Storms (In Stereo)	
DISN 35	Movie: "Jump In!" (2007, Drama) Cont'd		Lizzie McGuire	Lizzie McGuire	Lizzie McGuire	Lizzie McGuire	Lizzie McGuire	Suite Life-Deck	Suite Life-Deck	The Suite Life on Deck "Lost at Sea"		Sonny With a Chance	Sonny With a Chance
A&E 10	(12:00) The Sopranos	Extreme Paranormal		Extreme Paranormal		Parking Wars	Parking Wars	Parking Wars	Parking Wars	CSI: Miami "The Score" (In Stereo)		CSI: Miami "Rio" Horatio and Delko travel to Brazil.	
TBS 35	Movie: Cont'd	★★½ "Overboard" (1987, Comedy) Goldie Hawn, Kurt Russell. An amnesiac millionairess is duped by a cunning carpenter.					★★ "Miss Congeniality 2: Armed and Fabulous" (2005) (PA) An FBI agent must save two kidnapped friends in Las Vegas.					★★½ "You, Me and Dupree" (2006, Comedy)	
FAM 35	Movie: Cont'd	★★★ "My Dog Skip" (2000) Frankie Muniz. The gift of a puppy gives a lonely boy a new leash on life.				★★½ "The Sandlot" (1993, Comedy-Drama) Tom Guiry, Mike Vitar. The new boy in town falls in with neighborhood ballplayers.					★★★ "Holes" (2003) A woman forces boys at a detention camp to dig holes.		
TOON 40	Evolution-Sport	Super Hero	Super Hero	Super Hero	Super Hero	Hot Wheels	Hot Wheels	Hot Wheels	Hot Wheels	Johnny Test	Johnny Test	Johnny Test	Johnny Test
FNC 42	(12:00) America's News HQ			Special Programming		Special Programming		America's News HQ				FOX News Sunday With Chris Wallace (In Stereo)	
SYFY 43	★★★ "V" (1983, Science Fiction) Marc Singer, Faye Grant, Jane Badler. Deceptive aliens from a dying planet arrive on Earth.									V: The Final Battle Rebels suspect friendly aliens (Part 1 of 3)			
SPIKE 48	MuscleCar (In Stereo)	CSI: Crime Scene Investigation (In Stereo)		CSI: Crime Scene Investigation (In Stereo)		CSI: Crime Scene Investigation (In Stereo)		CSI: Crime Scene Investigation (In Stereo)		CSI: Crime Scene Investigation "Burked"		CSI: Crime Scene Investigation (In Stereo)	
TNT 35	(12:00) Law & Order	★★½ "Mission: Impossible" (1996) Tom Cruise. Treachery in Prague puts an agent on the run.				★★★ "Ocean's Eleven" (2001, Comedy-Drama) George Clooney. A suave ex-con assembles a team to rob a casino vault.					★★★ "The Bourne Supremacy" (2004, Suspense) Matt Damon.		
FX 48	Movie: ★★ "The Butterfly Effect" (2004) Ashton Kutcher. Cont'd			★★ "Perfect Stranger" (2007) Halle Berry. A reporter investigates the unsolved murder of a friend				★★ "Premonition" (2007) Sandra Bullock. A woman has a precognitive vision of her husband's death				★★ "Ghost Rider" (2007, Action) Nicolas Cage.	
NGEO 47	Howard Hughes	Manhattan Mob Rampage		Brooklyn's Russian Gangsters		World's Toughest Prisons		The Real Bonnie and Clyde		Repossessed! "Working for the Man"		Alaska State Troopers "Alaskan Justice"	
MSNBC 48	Inv: Murdered	"Robert Blecker Wants Me Dead" (2008)		Meet the Press		Face to Face Confrontation.		Blood Secrets Susan Berman.		Confessions of BTK Dennis Rader			
SPEED 46	Car Crazy	Truck U	Two Guys Garage (N)	My Classic Car	Test Drive	Barrett-Jackson 2009: The Auctions		Inside Grand Prix	Formula One Racing Abu Dhabi Grand Prix. Abu Dhabi				
OUTDR 55	King of Bucks	The Next Generation	Bushman Show	Whitetail Freaks	American Safari	Ducks Unlimit.	Expedition Safari	Higher Ground	Beyond the Lodge	On Your Own	Tracks-Africa	Elk Chronicles	Outdoor's 10 Best
TVL 52	(12:00) Gunsmoke	Gunsmoke "Cleavus"		Gunsmoke "Lavery"		Bonanza "Alias Joe Cartwright"		Bonanza "The Cheating Game"		Andy Griffith	Andy Griffith	Andy Griffith	Andy Griffith
WE 55	Girlfriends (In Stereo)	Bridezillas "Adrienne & Debra"		Bridezillas "Debra & Nicole"		Bridezillas Nicole has a meltdown.		Bridezillas Kirsten is a spoiled daddy's girl.		Bridezillas "LaJune & Lacey"		Bridezillas "Lacey & LaDrienna"	
COM 52	Scrubs "My Day Off"	Scrubs "My Nickname"	Scrubs (In Stereo)	Scrubs "My Blind Date"	★½ "Broken Lizard's Club Dread" (2004) Bill Paxton. A killer terrorizes people at a rocker's resort				★½ "Scary Movie 2" (2001, Comedy) Members of a psychology class venture into a haunted house.				★★ "Scary Movie 3"
TLC 58	(12:00) Moving Up	48 Hours: Hard Evidence (In Stereo)		48 Hours: Hard Evidence "Strange Truth"		48 Hours: Hard Evidence "Pretender"		48 Hours: Hard Evidence (In Stereo)		48 Hours: Hard Evidence (In Stereo)		48 Hours: Hard Evidence (In Stereo)	
HALL 65	Movie: Cont'd	"Taking a Chance on Love" (2001) Women answer ads from bachelors looking for wives.				"Come Dance at My Wedding" (2009) A woman and her dad differ on the future of a dance studio.				"For the Love of Grace" (2008) Mark Consuelos. An act of heroism changes the lives of two strangers.			

SUNDAY EVENING — NOVEMBER 1, 2009

	7 PM	7:30	8 PM	8:30	9 PM	9:30	10 PM	10:30	11 PM	11:30	12 AM	12:30	1 AM
CBS 2 2 5 5	60 Minutes (N) (In Stereo)		The Amazing Race 15 "This Is Not My Finest Hour" (N) (In Stereo)		Three Rivers "Alone Together" Andy tries a risky procedure on his wife's partner. (N) (In Stereo)		Cold Case "WASP" Investigating the 1944 murder of a pilot; Lilly fixates on her nemesis. (N) (In Stereo)		(2)News (5)NewsChannel 5 Weekend Ed.	(2)Sunday Sports Showdown (5)At the Movies	(2)Insider (5)Housewives	(2)Extra (N) (5) (In Stereo)	(5)Lost "The Bng" (In Stereo)
WTAE 4	America's Funniest Home Videos (N) (In Stereo)		Extreme Makeover: Home Edition "Mattingly Family" (N) (In Stereo)		Desperate Housewives "Don't Walk on the Grass" (N) (In Stereo)		Brothers & Sisters "Zen & the Art of Mole Making" (N) (In Stereo)		Ch. 4 Action News at 11	Ch. 4 Sports	Grey's Anatomy "The Self-Destruct Button" (In Stereo)		Boston Legal (In Stereo)
NBC 6 6 8 25 11 8 52 12	Football Night in America NFL highlights. (In Stereo Live)		★★ "National Treasure" (2004, Adventure) Nicolas Cage, Hunter Gomez, Diane Kruger. A man tries to steal the Declaration of Independence. (In Stereo)						(6)WJAC-TV News (8)(12)News (11)Channel 11 News	(6)Cops (8)Outdoorsman With Buck McNeely (11)Cops (12)CSI: NY	(6)Monk "Mr. Monk Goes to a Wedding" (8)Whacked Out Sports (11)Cops	(8)Paid Program (11)Lost (12)Decision Makers	(6)Storm Stories Tornadoes in Xenia, Ohio (8)Paid Program
MNT 2 22	Bones "A Boy in a Bush" (In Stereo)		Desperate Housewives "Beautiful Girls"		Legal Minds	Judge Joe Brown	Everybody Hates Chris	Paid Program	Paid Program	Half & Half (In Stereo)	Half & Half (In Stereo)	House of Payne	House of Payne
FOX 10 53	(4:00) NFL Football	The OT (In Stereo Live)	MLB Baseball: World Series, Game 4: Teams TBA. (In Stereo Live)						Seinfeld (In Stereo)	Van Impe Pres	Two and a Half Men	Leeza Gibbons	Paid Program
PBS 35 13	Design Squad	Biz Kid$ (In Stereo)	Nature "Born Wild: The First Days of Life" (N)		Masterpiece Contemporary "Place of Execution" (In Stereo) (Part 1 of 2)			Yellowstone	Travels to the Edge	Burt Wolf: Travels	Globe Trekker Paramount Studios.		Contemporary
PBS 10 34	Nature "Born Wild: The First Days of Life" (N)		Sherlock Holmes "The Sign of Four"		Masterpiece Contemporary "Place of Execution" (In Stereo) (Part 1 of 2)			MI-5 A man who is trying to start a race war.		In the Life (In Stereo)	Sherlock Holmes "The Sign of Four"		Contemporary
WGN 23	Movie: "National Lamp." Cont'd		Newhart	Newhart	Barney Miller	Barney Miller	WGN News at Nine	Instant Replay	Cheers (In Stereo)	Cheers (In Stereo)	Bewitched	Bewitched	I Dream of Jeannie
LIFE 23	"Amber's Story" (2006, Drama) The kidnapping of two girls leads to the Amber Alert system.				"Little Girl Lost: The Delimar Vera Story" (2008) A woman tries to prove that her daughter is alive.				"Little Girl Lost: The Delimar Vera Story" (2008) A woman tries to prove that her daughter is alive.				Frasier (In Stereo)
HIST 24	Nostradamus Effect		Gangland "To Torture or Kill?" Phoenix.		Gangland: Aryan Brotherhood		Valkyrie: The Plot to Kill Hitler German officers plot to assassinate Adolf Hitler.				Gangland "To Torture or Kill?" Phoenix.		Brotherhood
ESPN2 36	NHRA Drag Racing Las Vegas Nationals -- Final Eliminations. Las Vegas.						NASCAR Now (Live)		2009 World Series of Poker Las Vegas.		2009 World Series of Poker Las Vegas.		Football
ESPN 23	SportsCenter (Live)		College Football: Marshall at Central Florida. (Live)						SportsCenter (Live)			SportsCenter (Live)	
FSP 23	College Football		Air Racing Abu Dhabi, UAE.		Sport Science		Best Damn 50	The Final Score (Live)	Spotlight	The Final Score (Live)	Premier League Review Show (N)		The Final Score (Live)
USA 23	House "Alone" (In Stereo)		House "Guardian Angels" (In Stereo)		House "Whatever It Takes" (In Stereo)		House "Don't Ever Change" (In Stereo)		House "Brave Heart" (In Stereo)		★★★ "Casino Royale" (2006, Action) Daniel Craig, Eva Green.		
CNN 10	Newsroom		Campbell Brown Campbell Brown		Larry King Live		Newsroom		State of the Union With John King		Larry King Live		State of the Union
NICK 23	iCarly (In Stereo)	True Jackson	Dora the Explorer (N) (In Stereo)		Everybody Hates Chris	Everybody Hates Chris	George Lopez	George Lopez	The Nanny (In Stereo)	The Nanny (In Stereo)	Malcolm in the Middle	Malcolm in the Middle	Malcolm in the Middle
AMC 10	★★½ "Outbreak" (1995, Suspense) Dustin Hoffman, Rene Russo, Morgan Freeman. Army doctor fights spread of deadly virus.						Mad Men Don meets with a candidate. (N)		Mad Men Don meets with a candidate.		Breaking Bad "Phoenix"		Mad Men
TDC 35	(6:00) Storm Chasers Greatest Storms		Nostradamus Decoded Famous/infamous prophet. (N) (In Stereo)				Storm Chasers Reed steps up his science.		Nostradamus Decoded Famous/infamous prophet. (In Stereo)				Storm Chasers
DISN 35	Sonny With a Chance	Hannah Montana	Sonny With a Chance	Jonas	★★ "Confessions of a Teenage Drama Queen" (2004) Lindsay Lohan.			Phineas and Ferb	Wizards-Place	Hannah Montana	Zack & Cody	Cory in the House	Replacements
A&E 47	CSI: Miami "Going Under" (In Stereo)		Criminal Minds "Riding the Lightning" (In Stereo)		Criminal Minds "Unfinished Business"		Criminal Minds "The Tribe" (In Stereo)		CSI: Miami "Rock and a Hard Place" (In Stereo)		Criminal Minds "Riding the Lightning" (In Stereo)		Criminal Minds
TBS 36	Movie: "You, Me and Dupree" (2006) Cont'd		★★★ "Music and Lyrics" (2007, Romance-Comedy) Hugh Grant.			★★ "Miss Congeniality 2: Armed and Fabulous" (2005) (PA) An FBI agent must save two kidnapped friends in Las Vegas.					★★½ "Overboard" (1987, Comedy) Goldie Hawn, Kurt Russell.		
FAM 35	Movie: ★★★ "Holes" (2003, Adventure) Cont'd		★★½ "Kicking & Screaming" (2005) Will Ferrell. A father and son go head-to-head as soccer coaches				★★½ "Kicking & Screaming" (2005) Will Ferrell. A father and son go head-to-head as soccer coaches.				Joel Osteen	Feed the Children	Zola Levitt Presents
TOON 40	★★ "TMNT" (2007) Voices of Chris Evans. Animated. The turtles take on an industrialist's monstrous army.				Star Wars Clo.	Total Drama	King of the Hill	Family Guy "Airport '07"	Family Guy (In Stereo)	Titan Maximum	Venture Bros.	Metalocalypse	The Mighty Boosh
FNC 47	FOX Report		Huckabee		Special Programming		Geraldo at Large (In Stereo)		Huckabee		Red Eye		Geraldo at Large
SYFY 46	V: The Final Battle A reptilian leader hides the aliens' true plans. (Part 2 of 3)				V: The Final Battle Developing a toxin. (Part 3 of 3)				★★★ "V" (1963, Science Fiction) Marc Singer, Faye Grant, Jane Badler. Deceptive aliens from a dying planet arrive on Earth.				
SPIKE 48	CSI: Crime Scene Investigation (In Stereo)		CSI: Crime Scene Investigation (In Stereo)		CSI: Crime Scene Investigation (In Stereo)		CSI: Crime Scene Investigation (In Stereo)		CSI: Crime Scene Investigation "Burked"		CSI: Crime Scene Investigation (In Stereo)		CSI: Crime Scn
TNT 48	Movie: "The Bourne Supremacy" Cont'd		★★★ "Catch Me If You Can" (2002) Leonardo DiCaprio. A teenage scam artist poses as a pilot, surgeon and lawyer.					★★★ "Catch Me If You Can" (2002, Comedy-Drama) Leonardo DiCaprio, Tom Hanks. A teenage scam artist poses as a pilot, surgeon and lawyer.					
FX 36	Movie: "Ghost Rider" (2007) A motorcycle stuntman is a supernatural agent of vengeance. Cont'd				★★★ "Deja Vu" (2006, Suspense) Denzel Washington, Val Kilmer. A time-traveling agent falls in love with a murder victim					Sons of Anarchy "Potlatch"		Nip/Tuck Sean makes an impulsive life change	
NGEO 47	Hooked "Monster Hauls"		Journey to the Edge of the Universe A tour of the cosmos.				Stonehenge Decoded		Journey to the Edge of the Universe A tour of the cosmos.				Stonehenge
MSNBC 46	Sex Slaves in America		Sex Slaves: The Teen Trade		Sex Slaves in the Suburbs		Criminal Mindscape "Ron Luff" Ron Luff		Gladiator Days: Prison Murder		To Catch a Predator		To Catch a Predator
SPEED 46	The SPEED Report (N)		NASCAR Victory Lane		Wind Tunnel With Dave Despain (Live)		Pinks -- All Out From Budds Creek, Md.		Pinks -- All Outtakes	Pinks -- All Outtakes	Wrecked	Wrecked	SuperCars Exposed
OUTDR 55	Mathews TV	The Crush	Hunting Adventure	Hunt Masters	Realtree Roadtrips	Whitetails	Bushman Show	Wildgame Nation	Expedition Safari	Huntin' World	Hunting Adventure	Realtree Roadtrips	The Crush
TVL 52	Andy Griffith	Andy Griffith	Andy Griffith	Andy Griffith	Andy Griffith	Andy Griffith	Andy Griffith	Andy Griffith	Andy Griffith	Andy Griffith	Roseanne (In Stereo)	Roseanne (In Stereo)	Roseanne (In Stereo)
WE 55	Bridezillas	Karen & Ladrienna	Bridezillas	Karen & Natasha	Bridezillas (N)		My Fair Wedding With David Tutera (N)		Bridezillas		My Fair Wedding With David Tutera		Bridezillas
COM 52	Movie: ★★ "Scary Movie 3" (2003, Comedy) Anna Faris. Cont'd			★★★ "Scary Movie" (2000) Shawn Wayans. A masked killer terrorizes and murders teens.				Jeff Dunham	South Park	Tosh.0	Secret Girlfriend	Futurama (In Stereo)	Futurama (In Stereo)
TLC 58	48 Hours: Hard Evidence "Caged Kids"		48 Hours: Hard Evidence		48 Hours: Hard Evidence		48 Hours: Hard Evidence (In Stereo)		48 Hours: Hard Evidence		48 Hours: Hard Evidence		48 Hr-Evidence
HALL 65	"A Kiss at Midnight" (2008, Romance) Faith Ford. A professional matchmaker falls for a widower.				"Come Dance at My Wedding" (2009) A woman and her dad differ on the future of a dance studio.				"For the Love of Grace" (2008) Mark Consuelos. An act of heroism changes the lives of two strangers.				Texas Ranger

MONDAY EVENING — NOVEMBER 2, 2009

	7 PM	7:30	8 PM	8:30	9 PM	9:30	10 PM	10:30	11 PM	11:30	12 AM	12:30	1 AM
CBS 2 2 5 5	(2)Evening News (5)Entertain	The Insider (N) (In Stereo)	How I Met Your Mother Relationship advice.	Accidentally on Purpose First big argument.	Two and a Half Men Charlie kicks Alan out. (N)	The Big Bang Theory Understanding football.	CSI: Miami "Dude, Where's My Groom?" The CSIs try to solve a murder and find a missing groom. (N) (In Stereo)		(2)KDKA-TV News at 11 (In Stereo) (5)News	Late Show With David Letterman Julia Louis-Dreyfus; Carrie Underwood. (N) (In Stereo)		The Late Late Show With Craig Ferguson (In Stereo)	
WTAE 4	Inside Edition	Entertainment Tonight	Dancing With the Stars (In Stereo Live)				Castle "Famous Last Words" (N) (In Stereo)		Channel 4 Action News at 11	Nightline (N)	Jimmy Kimmel Live (In Stereo)		Oprah Winfrey
NBC 6 6 8 25 11 8 52 12	(6)Entertainment Tonight (8)Wheel of Fortune (11)(12)Jeopardy!	(6)Be a Millionaire (8)Jeopardy (11)(12)Wheel-Fortune	Heroes "Once Upon a Time in Texas" Hiro gets a second chance to save Charlie from Sylar; H.R.G.'s past is revealed. (N) (In Stereo)		Trauma "M'aidez" A high-speed boat collision interrupts a wedding at sea. (N) (In Stereo)		The Jay Leno Show (N) (In Stereo)		(6)WJAC-TV News at 11PM (8)(12)News (11)Channel 11 News	The Tonight Show With Conan O'Brien Ewan McGregor; Shaun White. (N) (In Stereo)		Late Night With Jimmy Fallon (In Stereo)	
MNT 2 22	The Simpsons	Family Guy (In Stereo)	Law & Order: Criminal Intent "Yesterday"		Law & Order: Criminal Intent "Seizure"		Law & Order: Special Victims Unit "Pixies"		Star Trek: The Next Generation "I Borg"		Paid Program	Paid Program	The Bernie Mac Show
FOX 10 53	Two and a Half Men	MLB Baseball World Series, Game 5: Teams TBA. (If necessary). (In Stereo Live)						Channel 11 News	Seinfeld (In Stereo)	My Name Is Earl	Frasier (In Stereo)	Paid Program	Paid Program
PBS 23 13	Business Rpt.	OnO (In Stereo)	Antiques Roadshow "Louisville"		American Experience (N) (In Stereo)		The People V. Leo Frank (N) (In Stereo)		Charlie Rose (N) (In Stereo)		OnO (In Stereo)		American Experience
PBS 26 36	Business Rpt.	Direct Connection	Antiques Roadshow "Louisville"		Next Step: Silver Spring			The People V. Leo Frank (N) (In Stereo)			Antiques Roadshow "Louisville"		Silver Spring
WGN 23	America's Funniest Home Videos (In Stereo)		America's Funniest Home Videos (In Stereo)		America's Funniest Home Videos (In Stereo)		WGN News at Nine (N) (In Stereo)		Scrubs (In Stereo)	Scrubs "My Rabbit"	South Park	South Park	Star Trek Gen.
LIFE 23	Medium "Truth Be Told" (In Stereo)		Medium "How to Make a Killing in Big Business"		Medium "How to Make a Killing in Big Business"		Medium (In Stereo)		Will & Grace	Will & Grace	Frasier (In Stereo)	Frasier (In Stereo)	Will & Grace
HIST 24	Modern Marvels		Underwater Universe The evolution of the ocean's seven deadliest zones.				Strange Rituals "Last Rites" (Series Premiere)		Clash of the Gods "Hades"		Underwater Universe The evolution of the ocean's seven deadliest zones.		
ESPN2 26	30 for 30		2009 World Series of Poker Las Vegas.		2008 World Series of Poker Las Vegas		2009 World Series of Poker Las Vegas		E:60 (N)		SportsNation		Baseball Tonight
ESPN 23	Monday Night Countdown (Live)			NFL Football: Atlanta Falcons at New Orleans Saints. Louisiana Superdome. (Live)						SportsCenter (Live)			NFL PrimeTime
FSP 28	College Football: Clarion at Edinboro						Raw Tapes	The Final Score (Live)	Jay Glazer	The Final Score (Live)	Best Damn Top 50 Special		The Final Score (Live)
USA 23	NCIS "Minimum Security" (In Stereo)		NCIS "Eye Spy" (In Stereo)		WWE Monday Night Raw (In Stereo Live)				White Collar "Threads"		Psych "He Dead"		Monk
CNN 10	Lou Dobbs Tonight		Campbell Brown Campbell Brown. (N)		Larry King Live (N)		Anderson Cooper 360				Larry King Live		Anderson Cooper 360
NICK 23	iCarly (In Stereo)	SpongeBob	Glenn Martin	Malcolm in the Middle	Everybody Hates Chris	Everybody Hates Chris	George Lopez	George Lopez	The Nanny (In Stereo)	The Nanny (In Stereo)	The Nanny (In Stereo)	The Nanny (In Stereo)	George Lopez
AMC 10	Movie: "The Whole Nine Yards" (2000) Cont'd		★★★ "Analyze This" (1999, Comedy) Robert De Niro, Billy Crystal. An angst-ridden mobster seeks a psychiatrist's help.					Mad Men A former client returns.		Mad Men Don meets with a candidate.		★★★ "Analyze This" (1999) Robert De Niro.	
TDC 35	Man vs. Wild "Panama" Panama. (In Stereo)		Man vs. Wild "Belize" The jungles of Belize.		American Gangs "Aryan Brotherhood of Texas"		Destroyed in Seconds	Destroyed in Seconds	Man vs. Wild "Belize" The jungles of Belize.		American Gangs "Aryan Brotherhood of Texas"		Destroyed in Seconds
DISN 35	Wizards-Place	Hannah Montana	★★½ "Tinker Bell" (2008) Animated. A sprite must save Pixie Hollow.			Wizards-Place	Phineas and Ferb	Hannah Montana	Wizards-Place	That's So Raven	Life With Derek	Cory in the House	Replacements
A&E 37	Criminal Minds "About Face" (In Stereo)		Intervention "Nicole"		Intervention "Sebastian & Marcel"		Hoarders "Jennifer & Ron; Jill"		Paranormal State	Paranormal State	Intervention "Nicole"		Intervention
TBS 36	My Name Is Earl	My Name Is Earl	Family Guy (In Stereo)	Family Guy	Family Guy (In Stereo)	Family Guy	Family Guy (In Stereo)	Family Guy (In Stereo)	My Name Is Earl	My Name Is Earl	Sex and the City	Ellen's Even Bigger, Really Big Show	
FAM 35	That '70s Show	That '70s Show	Lincoln Heights "Bully for You" (N)		Greek "Friend or Foe?" (N)		America's Funniest Home Videos (In Stereo)		The 700 Club		Lincoln Heights "Bully for You"		Paid Program
TOON 10	Johnny Test	Johnny Test	Teen Titans	Teen Titans	Teen Titans	Teen Titans	King of the Hill	King of the Hill	Family Guy (In Stereo)	Family Guy (In Stereo)	Robot Chicken	Hungerforce	Awesome Show
FNC 42	The FOX Report With Shepard Smith (N)		The O'Reilly Factor (N)		Hannity (N)		On the Record With Greta Van Susteren		The O'Reilly Factor		Hannity		On the Record
SYFY 47	Ghost Whisperer "Cat's Claw" (In Stereo)		Ghost Whisperer "Dead to Rights" (In Stereo)		Ghost Whisperer "Deja Boo" (In Stereo)		Ghost Whisperer "Speed Demon" (In Stereo)		Monster (N)	Monster "Pursued"	Macross Plus 2 Pilots fight over a woman.		Highlander (In Stereo)
SPIKE 48	★★ "Cradle 2 the Grave" (2003, Action) Jet Li. A Taiwanese agent and a thief join forces against a foe				UFC Fight Night Stout vs. Fisher. (In Stereo)				The Ultimate Fighter (In Stereo)		DEA "Two Million Dollar Dead Drop" (In Stereo)		CSI: Crime Scn
TNT 46	Bones "The Skull in the Desert" (In Stereo)		Bones "The Man With the Bone" (In Stereo)		The Closer "Signed, Sealed, Murdered"		The Closer "Junk in the Trunk"		Raising the Bar "Making Up Is Hard to Do"		Raising the Bar "Hair Apparent"		CSI: NY "Trapped"
FX 48	Movie: ★★★ "Deja Vu" (2006, Suspense) Cont'd		★★★ "Dodgeball: A True Underdog Story" (2004) Vince Vaughn, Ben Stiller. Dodgeball teams compete for $50,000 in Las Vegas.					★★½ "Cruel Intentions" (1999, Drama) Teens pass the time playing wicked games of seduction			That '70s Show		That '70s Show
NGEO 47	Kingdom of the Blue Whale		Great White Odyssey		Mystery Bear of the Arctic		Hooked "Monster Fish of America" (N)		Great White Odyssey		Mystery Bear of the Arctic		Hooked
MSNBC 46	Hardball		Countdown With Keith Olbermann		The Rachel Maddow Show		Countdown With Keith Olbermann		The Rachel Maddow Show		Hardball		Countdown
SPEED 46	Pass Time	NASCAR Race Hub	This Week in NASCAR (N)		SuperCars Exposed	SuperCars Exposed	Barrett-Jackson 2009: The Auctions		Car Crazy (N)	Pass Time	This Week in NASCAR		SuperCars Exposed
OUTDR 52	Motor Mania	Lucas Oil Unleashed	Fisher's ATV World	Dirt Trax TV	Roll With It	Destination Polaris	Muzzy's Bow.	Stave Outdoor	Western Extreme	The Best of the West	Destination Polaris	Fisher's ATV World	Dirt Trax TV
TVL 52	Andy Griffith	Andy Griffith	Andy Griffith	Andy Griffith	Andy Griffith	Andy Griffith	Andy Griffith	Andy Griffith	Andy Griffith	Andy Griffith	Roseanne (In Stereo)	Roseanne (In Stereo)	Roseanne (In Stereo)
WE 55	Ghost Whisperer "Delia's First Ghost"		The Golden Girls	The Golden Girls	The Golden Girls	The Golden Girls	The Golden Girls	The Golden Girls	The Golden Girls	The Golden Girls	The Golden Girls	The Golden Girls	Platinum Weddings
COM 52	Jeff Dunham	Tosh.0	★★½ "Idiocracy" (2006, Comedy) Luke Wilson. A soldier awakens 500 years in the future.				Futurama (In Stereo)	Futurama (In Stereo)	Daily Show	The Colbert Report	Jeff Dunham	Tosh.0	Futurama (In Stereo)
TLC 58	Little People	Little People	Little People	Little People	Jon & Kate Plus 8	Jon & Kate Plus 8	Cake Boss (In Stereo)	Cake Boss (In Stereo)	Little People	Little People	Jon & Kate Plus 8	Jon & Kate Plus 8	Cake Boss (In Stereo)
HALL 65	M*A*S*H	M*A*S*H	Touched by an Angel "The Compass"		"Love Is a Four Letter Word" (2007) Respective attorneys for a divorcing couple have an affair.				The Golden Girls	The Golden Girls	The Golden Girls	The Golden Girls	The Golden Girls

TUESDAY EVENING — NOVEMBER 3, 2009

	7 PM	7:30	8 PM	8:30	9 PM	9:30	10 PM	10:30	11 PM	11:30	12 AM	12:30	1 AM
CBS 2 2, 5 5	(2)Evening News (5)Entertain	The Insider (N) (In Stereo)	NCIS "Outlaws and In-Laws" Two mercenaries are found dead on Gibbs boat. (N) (In Stereo)		NCIS: Los Angeles "Keepin' It Real" Wealthy bachelor falls to his death from a party on a roof. (N) (In Stereo)		The Good Wife "Conjugal" Alicia agrees to a conjugal visit with Peter to get information from him. (In Stereo)		(2)KDKA-TV News at 11 (In Stereo) (5)News	Late Show With David Letterman Al Gore. (N) (In Stereo)		The Late Late Show With Craig Ferguson (In Stereo)	
WTAE 4	Inside Edition	Entertainment Tonight	V "Pilot" (Series Premiere) (N) (In Stereo)		Dancing With the Stars (In Stereo Live)		the forgotten "Railroad Jane" (N) (In Stereo)		Channel 4 Action News at 11	Nightline (N)	Jimmy Kimmel Live (N) (In Stereo)		Oprah Winfrey
NBC 6 6, 8 25, 11 8, 12 12	(6)Entertainment Tonight (8)Wheel of Fortune (11)(12)Jeopardy!	(6)Be a Millionaire (8)Jeopardy (11)(12)Wheel-Fortune	The Biggest Loser (N) (In Stereo)				The Jay Leno Show (N) (In Stereo)		(6)WJAC-TV News at 11PM (8)(12)News (11)Channel 11 News	The Tonight Show With Conan O'Brien Paul Teutul Sr.; Creed. (N) (In Stereo)		Late Night With Jimmy Fallon (In Stereo)	
MNT 7 22	The Simpsons	Family Guy (In Stereo)	You Smarter?	You Smarter?	Deal or No Deal (N)	Deal or No Deal	Channel 11 News on FOX 53 at 10 (N)		Star Trek: The Next Generation (In Stereo)		Paid Program	Paid Program	The Bernie Mac Show
FOX 10 53	Two and a Half Men	Seinfeld (In Stereo)	So You Think You Can Dance The 18 remaining dancers perform, two dancers are eliminated. (N)				Channel 11 News on FOX 53 at 10 (N)		Seinfeld "The Pick"	My Name Is Earl	Frasier "Decoys"	Paid Program	Paid Program
PBS 13 13	Business Rpt.	OnG (In Stereo)	Nova "Becoming Human" (In Stereo) (Part 1 of 3)		Frontline "The Medicated Child" (In Stereo)		Independent Lens "Power Paths" (In Stereo)		Charlie Rose (N) (In Stereo)		OnO (In Stereo)	Smart Travels	Frontline (In Stereo)
PBS 16 36	Business Rpt.	Outdoors Maryland	Nova "Becoming Human" (In Stereo) (Part 1 of 3)		Sherlock Holmes "The Sign of Four"		Frontline "The Medicated Child" (In Stereo)		Antiques Roadshow	Antiques Roadshow	Nova "Becoming Human" (In Stereo) (Part 1 of 3)		Sherlock Holmes
WGN 27	America's Funniest Home Videos (In Stereo)		★★½ "Chicken Little" (2005, Comedy) Animated. A young fowl must save the world from aliens.				WGN News at Nine (N) (In Stereo)		Scrubs (In Stereo)	Scrubs (In Stereo)	South Park "Volcano"	South Park	Star Trek Gen.
LIFE 29	Medium "The Devil Inside"		Medium "The Devil Inside, Part Two"		How I Met	How I Met	Sherri	Rita Rocks "Vogue"	Will & Grace	Will & Grace	Sherri	Rita Rocks "Vogue"	Will & Grace
HIST 24	Modern Marvels		The Universe "Space Wars"		The Universe "Science Fiction, Science Fact"		How the Earth Was Made "Tsunami"		That's Impossible		The Universe "Space Wars"		The Universe
ESPN2 26	College Football: Bowling Green at Buffalo. (Live)						NBA Coast-to-Coast NBA highlights and analysis. (Live)				SportsNation		World Series
ESPN 27	E:60 (N)		30 for 30 (N)		2009 World Series of Poker Las Vegas.		2009 World Series of Poker Las Vegas		SportsCenter (Live)		NFL Live (N)	NBA Fastbreak	Sports-Center
FSP 28	Profiles	Jay Glazer	N.D. Football	Raw Tapes	Penguins Faceoff (Live)		NHL Hockey Pittsburgh Penguins at Anaheim Ducks. Honda Center. (Live)					Penguins Postgame	The Final Score (Live)
USA 29	Law & Order: Special Victims Unit "Shaken"		Law & Order: Special Victims Unit (In Stereo)		Law & Order: Special Victims Unit "Lead"		Law & Order: Special Victims Unit "Hell"		Law & Order: Special Victims Unit (In Stereo)		Law & Order: Criminal Intent "The Insider"		"Arthur-Detectiv"
CNN 30	Lou Dobbs Tonight		Campbell Brown Campbell Brown. (N)		Larry King Live (N)		Anderson Cooper 360				Larry King Live		Anderson Cooper 360
NICK 33	iCarly (In Stereo)	SpongeBob	Malcolm in the Middle	Malcolm in the Middle	Everybody Hates Chris	Everybody Hates Chris	George Lopez	George Lopez	The Nanny (In Stereo)	The Nanny (In Stereo)	The Nanny (In Stereo)	The Nanny (In Stereo)	George Lopez
AMC 34	Movie: ★★★ "Analyze This" (1999) Cont'd		★★★ "Batman" (1989, Action) Jack Nicholson, Michael Keaton, Kim Basinger. The Caped Crusader vows to rid Gotham City of the Joker.						★★½ "Batman Returns" (1992, Action) Michael Keaton. Premiere. The Catwoman and the Penguin join forces against Batman				
TDC 35	Dirty Jobs A mobile home park is demolished.		Dirty Jobs "Camel Rancher" (In Stereo)		Dirty Jobs "Tofu Maker" (In Stereo)		Ghost Lab "Murky Water" (N) (In Stereo)		Dirty Jobs "Camel Rancher" (In Stereo)		Dirty Jobs "Tofu Maker" (In Stereo)		Ghost Lab (In Stereo)
DISN 36	Wizards-Place	Hannah Montana	"Hatching Pete" (2009, Comedy) Jason Dolley, Mitchel Musso.			Phineas and Ferb	Phineas and Ferb	Hannah Montana	Wizards-Place	That's So Raven	Life With Derek	Cory in the House	Replacements
A&E 37	Criminal Minds "Identity" (In Stereo)		The First 48		Parking Wars	Parking Wars	Parking Wars (N)	Parking Wars (N)	Parking Wars	Parking Wars	The First 48		Parking Wars
TBS 38	My Name Is Earl	My Name Is Earl "Y2K"	The Office (In Stereo)	The Office "Night Out"	The Office (In Stereo)	The Office "Job Fair"	The Office	The Office	Seinfeld (In Stereo)	Seinfeld (In Stereo)	Sex and the City	Cheech & Chong: Roasted	
FAM 39	America's Funniest Home Videos (In Stereo)		America's Funniest Home Videos (In Stereo)		America's Funniest Home Videos (In Stereo)		America's Funniest Home Videos (In Stereo)		The 700 Club		Greek "Friend or Foe?" (In Stereo)		Paid Program
TOON 40	Johnny Test	Johnny Test	Total Drama	Total Drama	Stoked	6TEEN	King of the Hill	King of the Hill	Family Guy (In Stereo)	Family Guy (In Stereo)	Robot Chicken	Hunger-force	Awesome Show
FNC 42	The FOX Report With Shepard Smith (N)		The O'Reilly Factor (N)		Hannity (N)		On the Record With Greta Van Susteren		The O'Reilly Factor		Hannity		On the Record
SYFY 45	Movie: ★★★ "V" (1983, Science Fiction) Marc Singer. Cont'd			Scare Tactics	Scare Tactics	Scare Tactics	ECW (Live)		★ "Equilibrium" (2002, Science Fiction) Christian Bale. A man battles a regime that suppresses people's emotions.				
SPIKE 44	CSI: Crime Scene Investigation "Mascara"		UFC Unleashed (In Stereo)		UFC Unleashed (In Stereo)		UFC Unleashed (In Stereo)		Surviving Disaster "Earthquake" (In Stereo)		DEA "The Undercover Cocaine Bust" (In Stereo)		CSI: Crime Scn
TNT 45	Bones "The Man in the Morgue" (In Stereo)		Bones "The Graft in the Girl" (In Stereo)		Bones "The Soldier on the Grave" (In Stereo)		Bones "A Night at the Bones Museum"		CSI: NY "Wasted" (In Stereo)		CSI: NY "Risk" (In Stereo)		CSI: NY (In Stereo)
FX 46	Movie: "Dodgeball: Underdog" Cont'd		★★ "Fantastic Four: Rise of the Silver Surfer" (2007, Science Fiction) Ioan Gruffudd. Premiere.				Sons of Anarchy "Fa Guan" (N)		Sons of Anarchy "Fa Guan"		Nip/Tuck Sean makes an impulsive life change.		Sons of Anarchy
NGEO 47	Secrets of the Star Disc		Explorer "World's Most Dangerous Drug"		Explorer "Marijuana Nation"		Explorer The scientific community examine LSD.		Explorer "World's Most Dangerous Drug"		Explorer "Marijuana Nation"		Explorer
MSNBC 48	Hardball		Countdown With Keith Olbermann		The Rachel Maddow Show		Countdown With Keith Olbermann		The Rachel Maddow Show		Hardball		Countdown
SPEED 49	Pass Time	NASCAR Race Hub	Monster Jam From St. Louis.		Super Bikes!	Super Bikes!	Jacked!	Jacked!	Pass Time	Pass Time	Monster Jam From St. Louis.		Super Bikes!
OUTDR 51	Jim Zumbo Outdoors	Spirit of the World	Dream Season	Truth-Hunting	Hunting the Country	Obsession Revealed	Wildlife	Full Frame	Eastman's Hunting TV	Mossy Oak Classics	Truth-Hunting	Wildlife	Steve Outdoor
TVL 52	Andy Griffith	Andy Griffith	3rd Rock-Sun	3rd Rock-Sun	3rd Rock-Sun	3rd Rock-Sun	3rd Rock-Sun	3rd Rock-Sun	3rd Rock-Sun	3rd Rock-Sun	Roseanne (In Stereo)	Roseanne (In Stereo)	Roseanne (In Stereo)
WE 55	Ghost Whisperer "The Collector" (In Stereo)		Secret Lives of Women "Open Relationships"		Secret Lives of Women Bitter public breakups.		Secret Lives of Women "Shopping Addicts" (N)		Secret Lives of Women "Loved & Controlled"		Secret Lives of Women Bitter public breakups		Secret Lives
COM 57	Daily Show	The Colbert Report	Scrubs "My Nightingale"	Scrubs (In Stereo)	South Park	South Park	South Park	South Park	Daily Show	The Colbert Report	South Park	South Park "Death"	Futurama (In Stereo)
TLC 58	Jon & Kate Plus 8	Jon & Kate Plus 8	Cake Boss (In Stereo)	Cake Boss (In Stereo)	18 Kids-Count	18 Kids-Count	The Little Couple	The Little Couple	Cake Boss (In Stereo)	Cake Boss (In Stereo)	18 Kids-Count	18 Kids-Count	The Little Couple
HALL 68	M*A*S*H	M*A*S*H	Touched by an Angel (In Stereo)		"Danielle Daughter" (2008, Drama) A woman returns home to bury the father who abandoned her.				The Golden Girls	The Golden Girls	The Golden Girls	The Golden Girls	The Golden Girls

WEDNESDAY EVENING — NOVEMBER 4, 2009

	7 PM	7:30	8 PM	8:30	9 PM	9:30	10 PM	10:30	11 PM	11:30	12 AM	12:30	1 AM
CBS 2 2, 5 5	(2)Evening News (5)Entertain	The Insider (N) (In Stereo)	The New Adventures of Old Christine Popular girl	Gary Unmarried Gary tries to manage careers.	Criminal Minds "The Eyes Have It" A serial killer keeps his victims eyes as souvenirs. (N) (In Stereo)		CSI: NY "It Happened to Me" An executive from a software company bleeds to death on a Manhattan street. (N) (In Stereo)		(2)KDKA-TV News at 11 (In Stereo) (5)News	Late Show With David Letterman (In Stereo)		The Late Late Show With Craig Ferguson (In Stereo)	
WTAE 4	Inside Edition	Entertainment Tonight	Hank "Got It" (N) (In Stereo)	The Middle "The Front Door" (N)	Modern Family "En Garde"	Cougar Town (In Stereo)	Eastwick "Red Ants and Black Widows" (N) (In Stereo)		Channel 4 Action News at 11	Nightline (N)	Jimmy Kimmel Live (N) (In Stereo)		Oprah Winfrey
NBC 6 6, 8 25, 11 8, 12 12	(6)Entertainment Tonight (8)Wheel of Fortune (11)(12)Jeopardy!	(6)Be a Millionaire (8)Jeopardy (11)(12)Wheel-Fortune	Mercy "The Last Thing I Said Was" Veronica contemplates admitting her affair to her husband; Sonia gets advice. (N) (In Stereo)		Law & Order: Special Victims Unit "Anchor" Fin reaches out to the Center of Immigrant Services. (N) (In Stereo)		The Jay Leno Show (N) (In Stereo)		(6)WJAC-TV News at 11PM (8)(12)News (11)Channel 11 News Nightbeat	The Tonight Show With Conan O'Brien Amy Poehler; The Bravery. (N) (In Stereo)		Late Night With Jimmy Fallon (In Stereo)	
MNT 8 22	The Simpsons	Family Guy (In Stereo)	The Unit "Exposure" (In Stereo)		The Unit A bomb in an Atlanta bank. (In Stereo)		Law & Order: Special Victims Unit "Abuse"		Star Trek: The Next Generation		Paid Program	Paid Program	The Bernie Mac Show
FOX 10 53	Two and a Half Men	MLB Baseball World Series, Game 6: Teams TBA. (If necessary). (In Stereo Live)						Channel 11 News	Seinfeld "The Visa"	My Name Is Earl	Frasier (In Stereo)	Paid Program	Paid Program
PBS 13 13	Business Rpt.	OnO (In Stereo)	Bill Cosby: The Mark Twain Prize 2009 (N) (In Stereo)			Bill Cosby: The Mark Twain Prize 2009 (In Stereo)			Charlie Rose (N) (In Stereo)		OnQ (In Stereo)	Smart Travels	Bill Cosby: Twain Prize
PBS 16 36	Business Rpt.	MotorWeek (In Stereo)	Bill Cosby: The Mark Twain Prize 2009 (N) (In Stereo)			George Carlin: The Mark Twain Prize (In Stereo)			Pioneers of Primetime (In Stereo)		Bill Cosby: The Mark Twain Prize 2009 (In Stereo)		
WGN 27	America's Funniest Home Videos (In Stereo)		★★ "Grease 2" (1982) Maxwell Caulfield. A British exchange student falls for a female gang leader.				WGN News at Nine (N) (In Stereo)		Scrubs "My Hard Labor"	Scrubs (In Stereo)	South Park	South Park	Star Trek Gen.
LIFE 29	Medium "Pilot" (In Stereo)		Medium "Suspicions and Certainties" (In Stereo)		★★½ "The Banger Sisters" (2002) Goldie Hawn. Former groupies with a notorious past are reunited.				Will & Grace	Will & Grace	Frasier (In Stereo)	Frasier (In Stereo)	Will & Grace
HIST 24	Modern Marvels		Secret Access: Air Force One		Nostradamus Effect "Fatima's Lost Prophecy"		MysteryQuest "Devil's Island" (N)		Devil's Island: Hell on Earth		Secret Access: Air Force One		Nostradamus Effect
ESPN2 26	Baseball Tonight	NFL Live (Live)	Boxing Johnnie Edwards vs. Jason Litzau. Jacksonville, N.C. (Live)				30 for 30 (N)		SportsCenter (Live)		Baseball Tonight	SportsNation	
ESPN 27	NBA Basketball Miami Heat at Washington Wizards. Verizon Center. (Live)					NBA Basketball: Dallas Mavericks at New Orleans Hornets. New Orleans Arena. (Live)					SportsCenter (Live)		Sports-Center
FSP 28	Penn St. Story	Penn State Football	WVU Football	Pitt Football	Inside the Big East	N.D. Football	Profiles	The Final Score (Live)	Reloaded	The Final Score (Live)	Best Damn Hooters Uncovered "2009"		The Final Score (Live)
USA 29	NCIS "Left for Dead" (In Stereo)		NCIS "Knockout" Gibbs looks into Vance's past.		NCIS "Hide and Seek" (In Stereo)		NCIS "Dead Reckoning" (In Stereo)		★★ "Hostage" (2005, Action) Bruce Willis, Kevin Pollak, Ben Foster. A former hostage negotiator tries to help a captive family.				
CNN 30	Lou Dobbs Tonight		Campbell Brown Campbell Brown. (N)		Larry King Live (N)		Anderson Cooper 360				Larry King Live		Anderson Cooper 360
NICK 33	iCarly (In Stereo)	SpongeBob	Malcolm in the Middle	Malcolm in the Middle	Everybody Hates Chris	Everybody Hates Chris	George Lopez	George Lopez	The Nanny (In Stereo)	The Nanny (In Stereo)	The Nanny (In Stereo)	The Nanny (In Stereo)	George Lopez
AMC 34	Movie: ★★½ "Batman Returns" (1992) Cont'd		★★½ "Batman Forever" (1995, Action) Val Kilmer. Premiere. Batman faces threats from the Riddler and Harvey Two-Face.					★★★ "Batman Begins" (2005, Action) Christian Bale, Michael Caine, Liam Neeson. Bruce Wayne becomes Gotham City's Dark Knight.					
TDC 35	MythBusters "End With a Bang" Sayings		MythBusters "Greased Lightning" (In Stereo)		MythBusters "Hurricane Windows" (In Stereo)		Time Warp Automatic weapons. (In Stereo)		MythBusters "Greased Lightning" (In Stereo)		MythBusters "Hurricane Windows" (In Stereo)		Time Warp (In Stereo)
DISN 36	Wizards-Place	Hannah Montana	★★★ "Freaky Friday" (2003) Jamie Lee Curtis. A woman and her daughter magically exchange bodies.				Phineas and Ferb	Hannah Montana	Wizards-Place	That's So Raven	Life With Derek	Cory in the House	Replacements
A&E 37	Criminal Minds "Lucky" (In Stereo)		Bounty Hunter	Bounty Hunter	Bounty Hunter	Bounty Hunter	Bounty Hunter	Bounty Hunter	Manhunters	Manhunters	Bounty Hunter	Bounty Hunter	Bounty Hunter
TBS 38	My Name Is Earl	My Name Is Earl	House of Payne	House of Payne	House of Payne	House of Payne	Meet the Browns	Meet the Browns	Seinfeld (In Stereo)	Seinfeld (In Stereo)	Sex and the City	Laffapalooza! Comics perform in Las Vegas.	
FAM 39	America's Funniest Home Videos		America's Funniest Home Videos (In Stereo)		America's Funniest Home Videos (In Stereo)		America's Funniest Home Videos (In Stereo)		The 700 Club		Whose Line?	Whose Line?	Paid Program
TOON 40	Teen Titans	Teen Titans	Destroy Build	Would Happen	Johnny Test	Johnny Test	King of the Hill	King of the Hill	Family Guy (In Stereo)	Family Guy (In Stereo)	Robot Chicken	Hunger-force	Awesome Show
FNC 42	The FOX Report With Shepard Smith (N)		The O'Reilly Factor (N)		Hannity (N)		On the Record With Greta Van Susteren		The O'Reilly Factor		Hannity		On the Record
SYFY 45	Ghost Hunters "Toxic House" (In Stereo)		Ghost Hunters The USS Lexington. (In Stereo)		Ghost Hunters "Ghost of Buffalo Bill" (In Stereo)		Destination Truth "Bhutan Yeti" (N)		Ghost Hunters "Ghost of Buffalo Bill" (In Stereo)		Destination Truth "Bhutan Yeti" (In Stereo)		Highlander (In Stereo)
SPIKE 44	CSI: Crime Scene Investigation Sky diver.		UFC Unleashed Tim Sylvia vs. Tra Telligman.		UFC Unleashed (In Stereo)		The Ultimate Fighter (N) (In Stereo)		The Ultimate Fighter (In Stereo)		DEA (In Stereo)		CSI: Crime Scn
TNT 45	Bones Brennan makes a shocking discovery.		Bones "Titan on the Tracks" (In Stereo)		Bones "Mother and Child in the Bay" (In Stereo)		Leverage "The Two Live Crew Job"		Dark Blue "O.I.S."		Leverage "The Two Live Crew Job"		Dark Blue "O.I.S."
FX 46	Movie: Cont'd	★★½ "The Girl Next Door" (2004, Romance-Comedy) Emile Hirsch. A teen falls for a woman who used to be a porn star.					Nip/Tuck "Jenny Juggs" (N)		Nip/Tuck "Jenny Juggs"		Always Sunny	The League "The Draft"	That '70s Show
NGEO 47	Five Years on Mars: The Rovers		World's Toughest Prisons		Outlaw Bikers "Warlock War" Spike Ingrao		Alaska State Troopers "The Wild West" (N)		World's Toughest Prisons		Outlaw Bikers "Warlock War" Spike Ingrao.		Alaska-Trooper
MSNBC 48	Hardball		Countdown With Keith Olbermann		The Rachel Maddow Show		Countdown With Keith Olbermann		The Rachel Maddow Show		Hardball		Countdown
SPEED 49	Pass Time	NASCAR Race Hub	Amer. Thunder	Pinks – All Outtakes	Pass Time	Pass Time	Wrecked	Wrecked	Pass Time	Pass Time	Amer. Thunder	Pinks – All Outtakes	Pass Time
OUTDR 51	Impossible Shots	Cowboys	Best Defense	Shooting USA	Sighting	American Guardian	American Rifleman	Shooting Gallery	Best Defense	Impossible Shots	Cowboys	Shooting USA	Sighting
TVL 52	Hogan's Heroes	Hogan's Heroes	Hogan's Heroes	Hogan's Heroes	M*A*S*H	M*A*S*H	M*A*S*H	M*A*S*H	M*A*S*H	M*A*S*H	Roseanne (In Stereo)	Roseanne (In Stereo)	Roseanne (In Stereo)
WE 55	Ghost Whisperer "The Prophet" (In Stereo)		60 Minutes "Kidnapping of Etan Patz"		60 Minutes "Drowning of Andrea Yates' Children"		60 Minutes "Teens Charged With Murder"		The Locator	The Locator	Adoption Diaries	Adoption Diaries	60 Minutes
COM 57	Daily Show	The Colbert Report	Scrubs "My Big Mouth"	Jeff Dunham	South Park	Michael	South Park (N)	Secret Girlfriend	Daily Show	The Colbert Report	South Park	Secret Girlfriend	Futurama (In Stereo)
TLC 58	The Little Couple	The Little Couple	I Didn't Know	I Didn't Know	King of the Crown	King of the Crown	Flowers Uncut	Flowers Uncut	I Didn't Know	I Didn't Know	King of the Crown	King of the Crown	Flowers Uncut
HALL 68	M*A*S*H	M*A*S*H	Touched by an Angel "The Letter" (In Stereo)		"Sacrifices of the Heart" (2007) Melissa Gilbert. An attorney visits her ailing father's family farm.				The Golden Girls	The Golden Girls	The Golden Girls	The Golden Girls	The Golden Girls

THURSDAY EVENING — NOVEMBER 5, 2009

	7 PM	7:30	8 PM	8:30	9 PM	9:30	10 PM	10:30	11 PM	11:30	12 AM	12:30	1 AM
CBS 8 2, 5 5	(2)Evening News (5)Entertain	The Insider (N) (In Stereo)	Survivor: Samoa (N) (In Stereo)		CSI: Crime Scene Investigation Two seemingly unrelated crimes are part of a revenge plot. (In Stereo)		The Mentalist "Black Gold and Red Blood" After being jailed, Jane helps the team solve a young man's murder.		(2)KDKA-TV News at 11 (In Stereo) (5)News	Late Show With David Letterman Bill Maher; Keith Urban. (N) (In Stereo)		The Late Late Show With Craig Ferguson (In Stereo)	
WTAE 4	Inside Edition	Entertainment Tonight	FlashForward "The Gift" (N) (In Stereo)		Grey's Anatomy "Invest in Love" (N) (In Stereo)		Private Practice "Slip Slidin' Away" (N) (In Stereo)		Channel 4 Action News at 11	Nightline (N)	Jimmy Kimmel Live Florence and the Machine perform. (N) (In Stereo)		Oprah Winfrey
NBC 6 6, 8 25, 11 8, 12 12	(6)Entertainment Tonight (8)Wheel of Fortune (11)(12)Jeopardy!	(6)Be a Millionaire (8)Jeopardy (11)(12)Wheel-Fortune	Community "Home Economics" Jeff is living out of his car. (N) (In Stereo)	Parks and Recreation "Ron and Tammy" The library department. (In Stereo)	The Office "Double Date" A double date with Michael and Helena. (In Stereo)	30 Rock "Audition Day" Auditions for the next "TGS" star. (In Stereo)	The Jay Leno Show (N) (In Stereo)		(6)WJAC-TV News at 11PM (8)(12)News (11)Channel 11 News	The Tonight Show With Conan O'Brien Jim Carrey; Olivia Wilde. (N) (In Stereo)		Late Night With Jimmy Fallon (In Stereo)	
MNT 7 22	The Simpsons	Family Guy (In Stereo)	★½ "The Marine" (2006, Action) John Cena, Robert Patrick. Thugs kidnap the wife of a soldier				Law & Order: Special Victims Unit "Victims"		Star Trek: The Next Generation		Paid Program	Paid Program	The Bernie Mac Show
FOX 10 53	Two and a Half Men	MLB Baseball World Series, Game 7: Teams TBA. (If necessary). (In Stereo Live)						Channel 11 News	Seinfeld "The Movie"	My Name Is Earl	Frasier (In Stereo)	Paid Program	Paid Program
PBS 13 13	Business Rpt.	OnO (In Stereo)	Speedy Delivery "Mister Rogers' Neighborhood."		Masterpiece Mystery! "Foyle's War, Series V: All Clear" (In Stereo)			Indian Board	Charlie Rose (N) (In Stereo)		OnQ (In Stereo)	Smart Travels	Old House Hr.
PBS 16 36	Business Rpt.	Your Business	Antiques Roadshow "Louisville"		Walking the Dead "Deathwatch"		Walking the Dead "Deathwatch"		Antiques Roadshow	Antiques Roadshow	Antiques Roadshow "Louisville"		Walking the Dead
WGN 27	America's Funniest Home Videos (In Stereo)		WWE Superstars (In Stereo)		America's Funniest Home Videos (In Stereo)		WGN News at Nine (N) (In Stereo)		Scrubs (In Stereo)	Scrubs (In Stereo)	WWE Superstars (In Stereo)		Star Trek Gen.
LIFE 29	Medium "A Couple of Choices" (In Stereo)		Medium "Night of the Wolf" (In Stereo)		Project Runway "Best of the Best"		Project Runway "The Art of Fashion" (N)		Models-Runway	Project Runway "The Art of Fashion"		Models-Runway	Project Runway
HIST 24	Modern Marvels		Gangland Satan Disciples of Chicago.		Gangland "Hustle or Die"		Ancient Discoveries "Airborne Assault" (N)		Ancient Discoveries "Nemi Ships"		Gangland Satan Disciples of Chicago.		Gangland
ESPN2 26	Baseball Tonight	NFL Live (Live)	30 for 30		30 for 30		MLS Soccer Teams TBA. (Live)					Baseball Tonight	NFL Live (N)
ESPN 27	Sports-Center	College Football Virginia Tech at East Carolina. (Live)						SportsCenter (Live)			SportsCenter (Live)		Sports-Center
FSP 28	UEFA Champions League Soccer Atletico Madrid vs. Chelsea					Penguins Faceoff (Live)		NHL Hockey Pittsburgh Penguins at Los Angeles Kings. Staples Center. (Live)					Penguins Postgame
USA 29	NCIS "The Good Samaritan" (In Stereo)		House "Simple Explanation" (In Stereo)		House "Saviors" (In Stereo)		House "House Divided" (In Stereo)		Monk Monk reluctantly adopts a dog.		White Collar "Threads"		Burn Notice
CNN 30	Lou Dobbs Tonight		Campbell Brown Campbell Brown. (N)		Larry King Live (N)		Anderson Cooper 360				Larry King Live		Anderson Cooper 360
NICK 33	iCarly (In Stereo)	SpongeBob	Malcolm in the Middle	Malcolm in the Middle	Everybody Hates Chris	Everybody Hates Chris	George Lopez	George Lopez	The Nanny (In Stereo)	The Nanny (In Stereo)	The Nanny (In Stereo)	The Nanny (In Stereo)	George Lopez
AMC 34	Movie: ★★ "Batman Forever" (1995) Cont'd		★★★ "Any Given Sunday" (1999, Drama) Al Pacino, Cameron Diaz, Dennis Quaid. A football coach copes with crises on and off the field.							★★ "Firewall" (2006, Suspense) Harrison Ford. A bank security expert battles a criminal.			
TDC 35	Destroyed in Seconds	Destroyed in Seconds	Destroyed in Seconds	Destroyed in Seconds	Raging Planet "Flood" Floods are unpredictable		Storm Chasers Reed steps up his science.		Destroyed in Seconds	Destroyed in Seconds	Raging Planet "Flood" Floods are unpredictable.		Storm Chasers
DISN 36	Wizards-Place	Hannah Montana	"Stuck in the Suburbs" (2004, Comedy-Drama) Danielle Panabaker.			Phineas and Ferb	Phineas and Ferb	Hannah Montana	Wizards-Place	That's So Raven	Life With Derek	Cory in the House	Replacements
A&E 37	Criminal Minds "Penelope" (In Stereo)		The First 48 "Pre-emptive Strike; Unlucky"		The First 48 "Tender Trap; Bait and Switch"		The First 48		Crime 360 Men are found beaten.		The First 48 "Pre-emptive Strike; Unlucky"		The First 48
TBS 38	My Name Is Earl	My Name Is Earl "BB"	Family Guy (In Stereo)	Family Guy (In Stereo)	★★★ "Fun With Dick and Jane" (1977) Jane Fonda. A couple turn to crime to support a lavish lifestyle.				Seinfeld "The Bris"	Seinfeld (In Stereo)	Sex and the City	Frank Caliendo: All Over the Place	
FAM 39	That '70s Show	★ "Wild Wild West" (1999, Action) Will Smith. Premiere. Two 19th-century secret agents battle a criminal genius.					America's Funniest Home Videos (In Stereo)		The 700 Club		Whose Line?	Whose Line?	Paid Program
TOON 40	Johnny Test	Johnny Test	Chowder	Misadv. of Flapjack	Total Drama	Stoked (N)	King of the Hill	King of the Hill	Family Guy (In Stereo)	Family Guy (In Stereo)	Robot Chicken	Hunger-force	Awesome Show
FNC 42	The FOX Report With Shepard Smith (N)		The O'Reilly Factor (N)		Hannity (N)		On the Record With Greta Van Susteren		The O'Reilly Factor		Hannity		On the Record
SYFY 45	Legend of the Seeker "Destiny" (In Stereo)		Legend of the Seeker "Denna" (In Stereo)		Legend of the Seeker "Puppeteer" (In Stereo)		Legend of the Seeker "Conversion" (In Stereo)		Legend of the Seeker "Fever" (In Stereo)		Sanctuary "Hero" (In Stereo)		Highlander (In Stereo)
SPIKE 44	CSI: Crime Scene Investigation (In Stereo)		UFC Unleashed (In Stereo)		TNA Wrestling (N) (In Stereo)				Deadliest Warrior (In Stereo)		MANswers (In Stereo)	GameTrailers TV	Stripperella (In Stereo)
TNT 45	Bones "The Boy in the Shroud" (In Stereo)		NBA Basketball Chicago Bulls at Cleveland Cavaliers. Quicken Loans Arena. (Live)					NBA Basketball San Antonio Spurs at Utah Jazz EnergySolutions Arena. (Live)					Inside the NBA (Live)
FX 46	Movie: Cont'd	★★½ "Shallow Hal" (2001) Gwyneth Paltrow. A superficial man now sees only the inner beauty of a very fat woman					Always Sunny	The League	Always Sunny	The League	★★ "Wild Things" (1998, Suspense) Kevin Bacon, Matt Dillon.		
NGEO 47	The Pirate Code		Ultimate Factories "IKEA" IKEA. (N)		World's Largest Cruise Ship		Naked Science "Earthquake Swarm" (N)		Ultimate Factories "IKEA" IKEA		World's Largest Cruise Ship		Naked Science
MSNBC 48	Hardball		Countdown With Keith Olbermann		The Rachel Maddow Show		Countdown With Keith Olbermann		The Rachel Maddow Show		Hardball		Countdown
SPEED 49	Pass Time	NASCAR Race Hub	Pinks – All Out From Martin, Mich		Jacked!	Jacked!	Wrecked "Odd Jobs"	Wrecked	Pass Time	Pass Time Fast cars	Pinks – All Out From Martin, Mich		Jacked!
OUTDR 51	Whistling Wings	Deer City USA	Duck Comm.	In Pursuit	Monster Bucks	American Hunter	Bow Madness	Ultimate Adventures	Elk Chronicles	Ducks Unlimit.	Bushman Show	Beyond the Lodge	American Safari
TVL 52	The Brady Bunch	The Brady Bunch	The Brady Bunch	The Brady Bunch	Roseanne (In Stereo)	Roseanne (In Stereo)	Roseanne (In Stereo)	Roseanne (In Stereo)	Roseanne (In Stereo)	Roseanne (In Stereo)	Roseanne (In Stereo)	Roseanne (In Stereo)	Roseanne (In Stereo)
WE 55	Ghost Whisperer "The Gathering" (In Stereo)		★★★½ "Chicago" (2002, Musical) Catherine Zeta-Jones, Renee Zellweger. Rival entertainers vie for the spotlight from behind bars					★★★ "What's Love Got to Do With It" (1993, Biography) Angela Bassett, Laurence Fishburne. The life story of Tina and Ike Turner.					"Celine" (1991)
COM 57	Daily Show	The Colbert Report	Scrubs "My New Coat"	Scrubs "My Big Brother"	Jeff Dunham	South Park	Tosh.0 (N)	Jeff Dunham	Daily Show	The Colbert Report	Tosh.0	Jeff Dunham	Futurama (In Stereo)
TLC 58	Street Customs "Vans Van" (In Stereo)		American Chopper "OCC Bend Bike"		American Chopper "Siemens Electric Bike"		Street Customs "2007 Maybach" (In Stereo)		American Chopper "Siemens Electric Bike"		Street Customs "2007 Maybach" (In Stereo)		American Chopper
HALL 68	M*A*S*H	M*A*S*H "Hey, Doc"	Touched by an Angel "Til Death Do Us Part"		"Thicker Than Water" (2005) Melissa Gilbert. A woman sets out to find her late father's former wife				The Golden Girls	The Golden Girls	The Golden Girls	The Golden Girls	The Golden Girls

FRIDAY EVENING — NOVEMBER 6, 2009

	7 PM	7:30	8 PM	8:30	9 PM	9:30	10 PM	10:30	11 PM	11:30	12 AM	12:30	1 AM
CBS 2 2, 5 5	(2)Evening News (5)Entertain	The Insider (N) (In Stereo)	Ghost Whisperer "Devil's Bargain" (N) (In Stereo)		Medium "New Terrain" The SUV Allison rents has a radio that allows her to hear other people's conversations. (In Stereo)		NUMB3RS "Shadow Markets" (N) (In Stereo)		(2)KDKA-TV News at 11 (In Stereo) (5)News	Late Show With David Letterman Ricky Gervais. (N) (In Stereo)		The Late Late Show With Craig Ferguson (In Stereo)	
WTAE 4	Inside Edition	Entertainment Tonight	Supernanny "Phelps Family" (N) (In Stereo)		Ugly Betty "Plus None" (N) (In Stereo)		20/20 (N) (In Stereo)		Channel 4 Action News at 11	Nightline (N)	Jimmy Kimmel Live (N) (In Stereo)		Oprah Winfrey
NBC 6 6, 8 25, 11 8, 12 12	(6)Entertainment Tonight (8)Wheel of Fortune (11)(12)Jeopardy!	(6)Be a Millionaire (8)Jeopardy (11)(12)Wheel-Fortune	Law & Order (N) (In Stereo)		Dateline NBC (In Stereo)		The Jay Leno Show (N) (In Stereo)		(6)WJAC-TV News at 11PM (8)(12)News (11)Channel 11 News	The Tonight Show With Conan O'Brien (In Stereo)		Late Night With Jimmy Fallon (In Stereo)	
MNT 7 22	The Simpsons	Family Guy (In Stereo)	WWE Friday Night SmackDown! (N) (In Stereo)				Law & Order: Special Victims Unit "Paranoia"		Star Trek: The Next Generation (In Stereo)		Paid Program	Paid Program	The Bernie Mac Show
FOX 10 53	Two and a Half Men	Seinfeld	Brothers (In Stereo)	'Til Death "Hi Def TV"	Dollhouse "The Left Hand" (N)		Channel 11 News on FOX 53 at 10 (N)		Seinfeld (In Stereo)	My Name Is Earl	Frasier (In Stereo)	Paid Program	Paid Program
PBS 13 13	Business Rpt.	Off Q (In Stereo)	Washington Week	NOW on PBS (N)	Bill Moyers Journal (N) (In Stereo)		In the Life (In Stereo)	Indian Board	Charlie Rose (N) (In Stereo)		Off Q (In Stereo)	Smart Travels	Washington Week
PBS 16 36	Business Rpt.	State Circle	Inside Wash.	Washington Week	Bill Moyers Journal (N) (In Stereo)		Mystery! A body is found in a meat truck at Smithfields Market. (In Stereo)			NOW on PBS (N)	Inside Wash.	Washington Week	Bill Moyers Journal
WGN 27	America's Funniest Home Videos (In Stereo)		"The Man in the Iron Mask" (1998) Ex-musketeers attempt a bloodless coup against their king.				WGN News at Nine (N) (In Stereo)		Scrubs (In Stereo)	Scrubs "My Bad Too"	South Park "Damien"	South Park	Star Trek Gen.
LIFE 27	Medium "In Sickness and Adultery" (In Stereo)		Project Runway "The Art of Fashion"		DietTribe "Starting Over" (N)		Project Runway "The Art of Fashion"		Models-Runway	Will & Grace "23"	Frasier (In Stereo)	Frasier (In Stereo)	Will & Grace
HIST 24	Modern Marvels		Ancient Discoveries "Ancient Computer?"		Ancients Behaving Badly "Caligula" (N)		Lock N' Load With R. Lee Ermey "MG2" (N)		Sex in the Ancient World		Ancient Discoveries "Ancient Computer?"		Ancients-Badly
ESPN2 26	NFL Live (Live)	Football Live	College Football Boise State at Louisiana Tech. (Live)						SportsCenter (Live)		NFL Live (N)	NASCAR Now (N)	NBA Basketball
ESPN 27	Sports-Center	NBA	NBA Basketball Cleveland Cavaliers at New York Knicks. Madison Square Garden. (Live)					NBA Basketball: San Antonio Spurs at Portland Trail Blazers. Rose Garden. (Live)					Sports-Center
FSP 28	High School Football Playoffs Teams TBA. (Live)					H.S. Edition	Inside the Big East	The Final Score (Live)	Profiles	The Final Score (Live)	Best Damn Top 50 Special		The Final Score (Live)
USA 38	NCIS "Enigma" (In Stereo)		NCIS "Doppelganger" (In Stereo)		Monk "Mr. Monk Goes Camping" (N)		White Collar (N)		Burn Notice "End Run"		Monk "Mr. Monk Goes Camping"		White Collar
CNN 38	Lou Dobbs Tonight		Campbell Brown Campbell Brown. (N)		Larry King Live (N)		Anderson Cooper 360				Larry King Live		Anderson Cooper 360
NICK 38	iCarly (In Stereo)	SpongeBob	SpongeBob SquarePants (In Stereo)		Fanboy, Chum	Everybody Hates Chris	George Lopez	George Lopez	The Nanny (In Stereo)	The Nanny (In Stereo)	The Nanny (In Stereo)	The Nanny (In Stereo)	George Lopez
AMC 38	Movie: ★★ "Wyatt Earp" (1994) Cont'd		★★★★ "Unforgiven" (1992, Western) Clint Eastwood, Gene Hackman. Premiere. Clint Eastwood's Oscar-winning portrait of an aged gunman.						★★½ "From Hell" (2001, Suspense) Johnny Depp. Premiere. A Scotland Yard investigator searches for Jack the Ripper.				
TDC 35	Dirty Jobs "Spray Insulation Technician"		Dirty Jobs Mike cleans up an Alaskan oil spill.		Lobstermen "Cat and Mouse Game" (In Stereo)		Lobstermen "Breaking Point" (N) (In Stereo)		Dirty Jobs Mike cleans up an Alaskan oil spill.		Lobstermen "Cat and Mouse Game" (In Stereo)		Lobstermen
DISN 38	Wizards-Place	Wizards-Place	Wizards-Place	Suite Life-Deck	Phineas and Ferb	Phineas and Ferb	Wizards-Place	Hannah Montana	Phineas and Ferb	That's So Raven	Zack & Cody	Cory in the House	Replacements
A&E 57	Criminal Minds "True Night" (In Stereo)		Criminal Minds "Birthright" (In Stereo)		Criminal Minds "The Instincts" (In Stereo)		Criminal Minds "Memoriam" (In Stereo)		CSI: Miami "Raging Cannibal" (In Stereo)		Criminal Minds "Birthright" (In Stereo)		Criminal Minds
TBS 38	My Name Is Earl	My Name Is Earl	Family Guy (In Stereo)	Family Guy "Petarded"	★½ "Madea's Family Reunion" (2006, Comedy) Tyler Perry. A matriarch must keep the peace through family strife.					★½ "Code Name: The Cleaner" (2007, Comedy) An amnesiac janitor believes he is a secret agent.			
FAM 38	America's Funniest Home Videos		America's Funniest Home Videos (In Stereo)		America's Funniest Home Videos (In Stereo)		America's Funniest Home Videos (In Stereo)		The 700 Club		That '70s Show	That '70s Show	Paid Program
TOON 40	Johnny Test	Batman: Brave	Star Wars: Clone Wars	Ben 10: Alien Force	Johnny Test	Johnny Test	King of the Hill	King of the Hill	American Dad	Family Guy (In Stereo)	Clerks (In Stereo)	Hunger-force	Awesome Show
FNC 42	The FOX Report With Shepard Smith (N)		The O'Reilly Factor (N)		Hannity (N)		On the Record With Greta Van Susteren		The O'Reilly Factor		Hannity		On the Record
SYFY 45	Sanctuary "Hero" (In Stereo)		Stargate Universe "Water" (In Stereo)		Stargate Universe "Earth" (N) (In Stereo)		Sanctuary "Pavor Nocturnus" (In Stereo)		Stargate Universe "Earth" (In Stereo)		Sanctuary "Pavor Nocturnus" (In Stereo)		Stargate Atlantis
SPIKE 44	CSI: Crime Scene Investigation (In Stereo)		UFC Unleashed (In Stereo)		UFC Fight for the Troops A special event designed to raise funds to build a treatment center. (In Stereo)					Disorderly Conduct: Video on Patrol		DEA "DEA vs. Heroin Kingpin" (In Stereo)	
TNT 45	Bones "The Blonde in the Game" (In Stereo)		Bones "The Truth in the Lye" (In Stereo)		★★ "Four Brothers" (2005) Mark Wahlberg. Siblings seek revenge for their adoptive mother's murder.				★★½ "The Replacements" (2000, Comedy) Keanu Reeves, Gene Hackman. Misfit substitutes take the field during a football strike.				
FX 46	Movie: ★★½ "Shallow Hal" (2001, Romance-Comedy) Gwyneth Paltrow, Jack Black. Cont'd				★½ "Grandma's Boy" (2006) Doris Roberts. A man must live with his grandmother and her two friends.				Sons of Anarchy "Fa Guan"		★½ "Grandma's Boy" (2006, Comedy) Doris Roberts, Allen Covert.		
NGEO 47	Titanic: How It Really Sank		DogTown "A Fighting Chance"		Dog Whisperer "Seven, Sara and Madeleine" (N)		Rescue Ink Unleashed "It's a Cruel, Cruel World"		DogTown "A Fighting Chance"		Dog Whisperer "Seven, Sara and Madeleine"		Rescue Ink Unleashed
MSNBC 49	Hardball		Countdown With Keith Olbermann		The Rachel Maddow Show		Countdown With Keith Olbermann		The Rachel Maddow Show		MSNBC Documentary		Documentary
SPEED 48	NASCAR Racing	Trackside At... From Fort Worth, Texas. (N)		NCWTS Setup (Live)	NASCAR Racing Camping World Truck Series -- Winstar World Casino 350k. Fort Worth, Texas. (Live)					Trackside At... From Fort Worth, Texas		NCWTS Setup	NASCAR Racing
OUTDR 57	Guide-Outdoors	Offshore Adventures	Reel in the Outdoors	Match Fish.	Spanish Fly	Trevor Gowdy	Outdoor's 10 Best	Offshore Adventures	Match Fish.	Outdoor Ch.	On Your Own	Western Extreme	Bow Madness
TVL 57	Hogan's Heroes	Hogan's Heroes	Hogan's Heroes	Hogan's Heroes	★★½ "Crocodile Dundee II" (1988) Outback he-man and girlfriend face Colombian drug dealers				Roseanne (In Stereo)	Roseanne (In Stereo)	Roseanne (In Stereo)	Roseanne (In Stereo)	Roseanne (In Stereo)
WE 57	Ghost Whisperer "The Underneath" (In Stereo)		Platinum Weddings	Platinum Weddings	Platinum Babies (N)	Platinum Babies (N)	My Fair Wedding With David Tutera "Dayka"		My Fair Wedding With David Tutera "Dayka"		Platinum Babies	Platinum Babies	My Fair Wedding
COM 57	Daily Show	The Colbert Report	Scrubs "My First Step"	Scrubs "My Fruit Cups"	Gabriel Iglesias: Hot and Fluffy		Com.-Presents	Com.-Presents	Live at Gotham Host Paul F. Tompkins. (N)		Greg Behrendt: That Guy From That Thing		Dane Cook
TLC 58	Say Yes to the Dress	Say Yes to the Dress	Say Yes to the Dress	Say Yes to the Dress	Say Yes to the Dress	Say Yes to the Dress	Gown Crazy "Pilot" (In Stereo)		Say Yes to the Dress	Say Yes to the Dress	Gown Crazy "Pilot" (In Stereo)		Say Yes to the Dress
HALL 68	M*A*S*H	M*A*S*H	Kristi Yamaguchi & Friends Phoenix. (In Stereo)				Touched by an Angel "Voice of an Angel"		The Golden Girls	The Golden Girls	The Golden Girls	The Golden Girls	The Golden Girls

Super Crossword

CAMP JINX

ACROSS
1 Obscene
5 Vino center
9 Hydro-therapy site
12 Advanced deg
15 "The Screwtape Letters" monogram
18 Concept
19 An Everly brother
20 Shape
22 Chou En- —
23 "The King and I" setting
24 Bakery display
25 Supermodel Warren
26 Pentry pest
27 Camper's comment
31 Munch on a mango
32 Born
33 Tyrant
35 She got an A in literature
39 Slap on
41 Seafood selection
45 61 Across' river
46 — breve
47 Vientiane's nation
49 German philosopher
51 Transmit electronically
52 Camper's comment
56 Serling or Steiger
59 Troop grp.
60 "There — atheists in the foxholes"
61 Way up
64 "Man bites dog," e.g.
66 "You can — horse to . . ."
69 Hardware item
70 '70 Jackson 5 hit
73 Camper's comment
76 "— whiz!"
79 Baby bovine
81 Joan of Arc site
82 Perry's creator
83 Beethoven symphony
86 Delibes opera
89 — de la Cite
90 Mimic
93 Camper's comment
98 Honest name
100 Lucifer
101 Learning method
102 Welt's opposite
103 Remora's host
105 Musical symbol
107 Word form for "equal"
108 Amontillado, e.g.
110 Table d'—
111 — Cruces, NM
113 City of satisfaction
114 Camper's comment
128 Herd word
127 Esteemed
128 Geraint's lady
129 Praise passionately
130 Caravansary
131 Venezuelan river
132 "Heavens to Betsy!"
133 Congregational comeback
134 Order
135 Clerical abbr.
136 — diem
137 Say it isn't so
138 Ebb

DOWN
1 Actress Vime
2 Touch up the text
3 Disaccustom
4 Knight's wife
5 Enter the picture
6 Haberdashery buy
7 Row
8 "Casablanca" character
9 Tantrum
10 Western bande
11 Against
12 Ms. Falana
13 "To Sir with Love" singer
14 Pull
16 Taxonomist's job
18 "Evil Ways" group
17 Illuminated
21 Word with take or hang
28 Center of gravity?
29 Like some pools
30 Colorado native
34 Smith or Stout
35 Salon concern
38 Admiral Zumwalt
37 Coasted
38 Highlander's hat
39 Ginger —
40 "Star Trek" android
42 Dayton denizen
43 Aspin or Baxter
44 — trip
45 Open an envelope
48 Cave man?
50 Pulver's rank: abbr.
53 Paul of "Scarface"
54 Secondhand
55 "It's — Never" ('60 smash)
56 Lollapalooza
57 Large tub
62 Regret
63 Sault — Marie, MI
65 — -Cat
67 Casino cube
68 Lofty spaces
70 Parker of football
71 Saloon
72 Nearby
74 Louisiana university
76 Tolerate
78 "— Want for Christmas" ('50 tune)
77 Require
80 Fiver
84 Barrel
85 Alias initials
87 Certain Communist
88 Newts
90 Way over yonder
91 Engine sound
92 Discern
94 Catchall abbr.
95 Marchiano or Mineo
96 Rock's — Speedwagon
97 Be obligated
98 Hibachi residue
99 "— Junction" ('56 film)
104 Actor Stephen
106 Warm lining
108 Inferior
109 Producer Prince
112 Passion
113 Oriental
115 Adventurer Heyerdahl
116 Irritated
117 Part of UCLA
118 Negative prefix
119 Parachute invasion
120 Take into account
121 "Bus Stop" playwright
122 Tie
123 Dalai —
124 Kitchen appliance
125 Passed-on item
126 Pinafore part

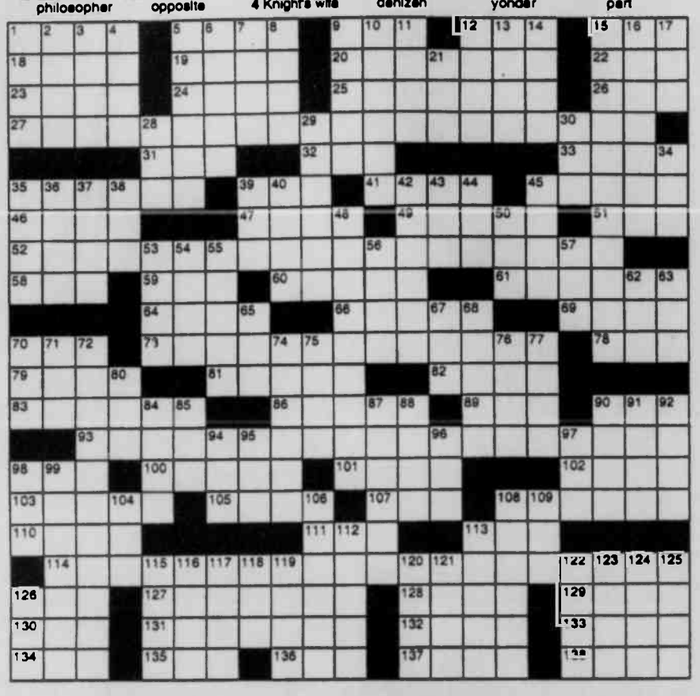

Trivia test

by Fifi Rodriguez

1. GEOGRAPHY: How many lakes are in the North American Great Lake chain?
2. ARTS: What was choreographer George Balanchine's native country?
3. RELIGION: What is the formal name of the Quakers?
4. TELEVISION: What high school did Richie Cunningham attend in the sitcom "Happy Days"?
5. MOVIES: What baseball movie introduced the character of "Wild Thing"?
6. LAW: Who is the current chief justice of the U.S. Supreme Court?
7. AD SLOGANS: What kind of candy "melts in your mouth, not in your hands"?
8. ANATOMY: Where is the parietal bone located in the human body?
9. MATH: How many minutes are in a day?
10. GENERAL KNOWLEDGE: What is the symbol of the zodiac sign 'Cancer?

Weekly SUDOKU

by Linda Thistle

7		8		1		9		
	4			6			2	1
		6	7		3	8		
1			3		2		9	
	6	2	1				3	
3				5		4		2
	9		2		4			5
2		7		8		1		
	5			1			7	9

Place a number in the empty boxes in such a way that each row across, each column down and each small 9-box square contains all of the numbers from one to nine.

DIFFICULTY THIS WEEK: ★★

★ Moderate ★★ Challenging ★★★ HOO BOY!

©2009 by King Features Syndicate, Inc. World rights reserved.

MISTER BREGER By Dave Breger

"Yeah, it IS my wife ... I'm sure there's some logical explanation, though ..."

Just Like Cats & Dogs by Dave T. Phipps

LAFF-A-DAY

"Just to show you what a dull life we lead, nobody listens in when we talk on the party line."

The Spats

by Jeff Pickering

R.F.D.

by Mike Marland

Amber Waves

by Dave T. Phipps

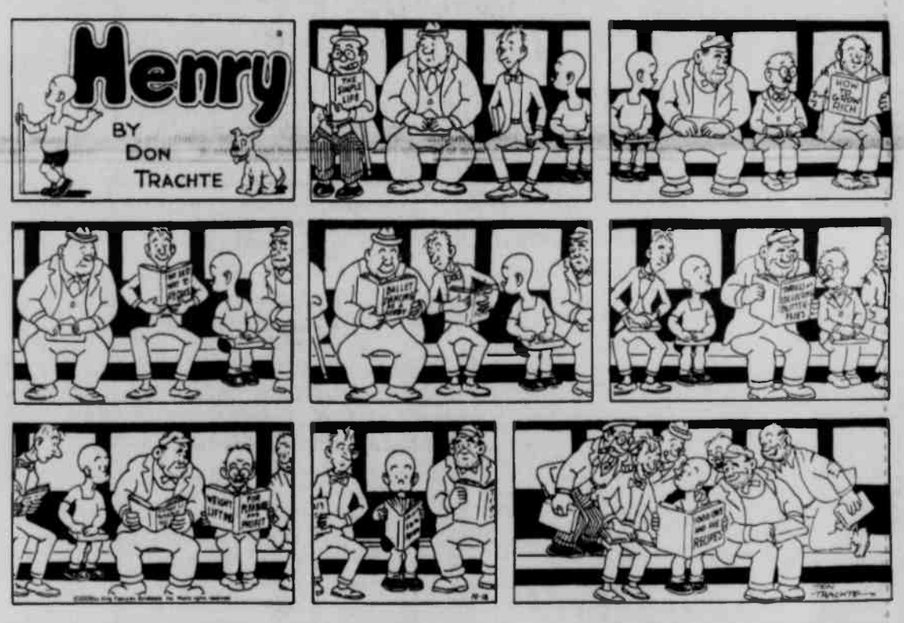

OUR STORY SO FAR...

HOCUS-FOCUS

BY HENRY BOLTINOFF

Find at least six differences in details between panels.

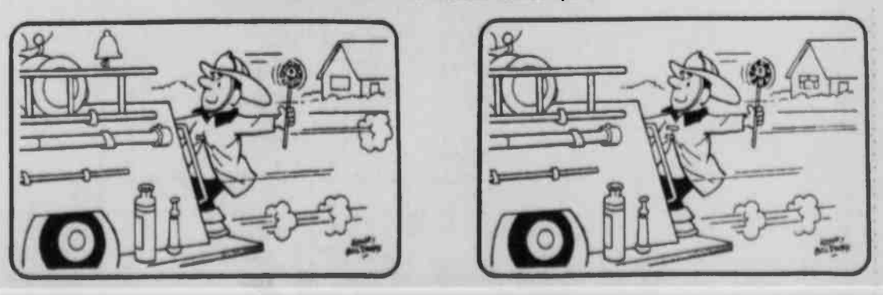

Differences: 1 Ball is missing 2 Coat has extra clasp 3 Window has curtains 4 Hose is shorter 5 Puff of smoke is missing 6 Pinwheel is different

Strange BUT TRUE

By Samantha Weaver

• It was Ogden Nash, well-loved American author of humorous poetry, who made the following sage observation: "The door of a bigoted mind opens outwards so that the only result of the pressure of facts upon it is to close it more snugly."

• The modern dishwasher was invented all the way back in 1889, and it's no surprise that it was a woman, not a man, who came up with the labor-saving device. It is interesting to note, however, that it wasn't her own labor Josephine Cochrane was saving when she invented the device; Mrs. Cochrane had servants to do the washing up. In fact, she wasn't interested in saving labor at all — she was simply tired of the servants chipping the fine china.

• You had more taste buds before you were born than you do now — more than you've had at any time in your life, in fact.

• The beloved children's book "Green Eggs and Ham" would not exist if it hadn't been for a bet. Bennett Cerf, Dr. Seuss' editor, bet the author $50 that he couldn't write a book using no more than 50 different words. Dr. Seuss used precisely 50 words, collecting the $50 and creating a classic at the same time.

• You might be surprised to learn that about 29 percent of people who go to beauty spas are men.

• If your family is like most American households, you waste approximately $600 every year by throwing away unspoiled food.

• The world's tallest tree can be found in Redwood National Park, in California. The tree, known as "Hyperion," stands nearly 380 feet tall.

***

Thought for the Day: "I never did give them hell. I just told the truth, and they thought it was hell." — *Harry S. Truman*

Super Crossword

Answers to last week's puzzle

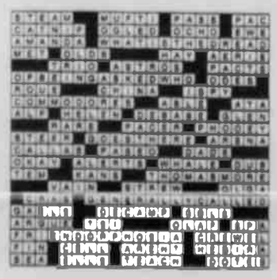

Moments in time

THE HISTORY CHANNEL

• On Nov. 4, 1842, after a stormy three-year courtship, Abraham Lincoln marries Mary Todd in Springfield, Ill. Mary came from a distinguished Kentucky family, and some of her relatives frowned upon her association with Lincoln, who was a country lawyer and a minor figure in the state legislature.

• On Nov. 6, 1899, James Ward Packard, an electrical-wire manufacturer, test-drives the first Packard automobile through the streets of Warren, Ohio. The Model A featured a one-cylinder engine producing 12 horsepower.

• On Nov. 8, 1900, Margaret Mitchell, author of "Gone with the Wind," is born in Atlanta. Mitchell worked as a journalist for the Atlanta Journal for six years. She quit after an ankle injury limited her mobility, and she devoted herself to her novel about the South during and after the Civil War. The book, published in 1936, sold 1 million copies in its first six months in print.

• On Nov. 5, 1911, Leonard Slye, later known as Roy Rogers, is born in Cincinnati. The singer and cowboy actor launched "The Roy Rogers Show," a mix of music and drama, in 1944. The show always closed with the song "Happy Trails," which became known as Rogers' theme song.

• On Nov. 7, 1944, Democrat Franklin D. Roosevelt is re-elected president of the United States for a record third time, becoming the first and only president in history to win a fourth term in office. Three months after his inauguration, Roosevelt died of a massive cerebral hemorrhage.

• On Nov. 3, 1956, the "Wizard of Oz" is broadcast on television for the first time. Some 45 million people tuned in to CBS to see the 1939 movie classic. Star Judy Garland's 10-year-old daughter, Liza Minnelli, introduced the program.

• On Nov. 2, 1989, Carmen Fasanella, a taxicab driver from Princeton, N.J., retires after 68 years and 243 days of service. Fasanella, who was continuously licensed as a taxicab owner and driver in the Borough of Princeton, N.J., since Feb. 1, 1921, is the most enduring taxi driver on record.

Answers

1. Five (Huron, Ontario, Michigan, Erie and Superior)
2. Russia
3. Society of Friends
4. Jefferson High
5. "Major League" (Pitcher Ricky Vaughn, played by Charlie Sheen)
6. John Roberts
7. M&Ms
8. The skull
9. 1,440 (24 hours x 60 minutes)
10. The Crab

Collecting

by Larry Cox

WWI Ammo Box

Q. I have a wooden box that I suspect is a World War I ammunition box. It is about 20-by-26-by-10 inches with iron hinges and rope handles. One end is marked 20-1917. There is stenciling on the top, and despite the fact that it has faded, I don't want to clean it much for fearing I will lose what's left of it. Is this worth anything? I have had it in my basement since about 1950. — *Bob, Pittsford, N.Y.*

A. I contacted an expert about your box. Jeff Albiniak, a military collector based in Tucson, Ariz., said that your box is, indeed, a WWI-era ammunition box. According to Jeff, the standard ammo box from this period was more often than not nicely crafted, usually of oak, with dovetailed ends and hinged top. He said you should not clean it, since that might destroy its value, which he places it in the $30 to $50 range. For more information, you can contact him at P.O. Box 12611, Tucson, AZ 85732, and cwbuffster@aol.com.

Q. I've been trying to find a special edition of an older book, "Grimm's Fairy Tales." Can you help me find it? — *Victoria, Palm Coast, Fla.*

A. I suggest you contact the good people at Prince and the Pauper Collectible Children's Books, 3201 Adams St., San Diego, CA 92116; books@adnc.com; and www.oldkidbooks.com. This remarkable store has more than 75,000 out-of-print and collectible children's books, and it is where I would begin my search.

Write to Larry Cox in care of King Features Weekly Service, P.O. Box 536475, Orlando, FL 32853-6475, or send e-mail to antiquequestions @aol.com. Due to the large volume of mail he receives, Mr. Cox is unable to personally answer all reader questions. Do not send any materials requiring return mail.

Weekly SUDOKU

Answer

7	2	8	4	1	6	9	5	3
6	4	3	5	9	8	7	2	1
9	1	5	7	2	3	6	8	4
1	8	6	3	4	2	5	9	7
4	5	2	1	9	7	8	3	6
3	7	9	6	8	5	4	1	2
8	9	1	2	7	4	3	6	5
2	6	7	9	5	1	4	8	9
5	3	4	8	6	9	2	7	1

Variety Of Classes Slated At Northern Outreach Center

Garrett College has scheduled three classes for next month at the Northern Outreach Center in Grantsville: "Christmas Crafting," "The Dynamics of Grief: Healing from Life's Losses," and "Microsoft Excel I."

"Christmas Crafting" will be held Mondays, Nov. 2–23, from 6:30 to 8:30 p.m. All items will be supplied except pine cones and clean, empty small round metal or cardboard containers.

Students will create economical gifts, including 3-D scherenschnitte stand-up trees, a stenciled serving tray, watercolor greeting cards, pine cone/snow ornaments, and desk gift sets using tin cans.

Students will also learn how to use shrink wrap and towels, and make fancy bows to present the gifts. Kitchen recipes will also be handed out for the attendees to make on their own.

"The Dynamics of Grief: Healing from Life's Losses" will be held on Mondays and Tuesdays, Nov. 2, 3, 9, and 10, from 6 to 9:15 p.m.

This class emphasizes that each new stage of life brings its own losses, some more grievous than others.

"All losses cause grief, some more acute than others," said the spokesperson. "In this course, the stages of life and the normal phases of grief will be studied using a Judeo-Christian approach."

The obstacles to normal grief-work will be examined, such as a sudden, unexpected loss, the impossibility to say "good-bye," survivor's guilt, divorce, etc.

The last class will focus on the way to remove these obstacles and to find healing.

A ROMP IN THE LEAVES is a common activity in Garrett County now, as the trees continue to let go of their leaves, and they fall into piles on the ground, where little girls and their dogs can flop into them. Autumn is a beautiful time in Garrett County, as the leaves continue to change in hue, giving the landscape a different look nearly every day. Emily Bowser and her pup Tigger are pictured as they play in their Oakland yard.

Instruction is being provided by Dr. Arline Westmeier. A required reading for this course is Westmeier's book, Healing the Wounded Soul, Vol. IV.

"Microsoft Excel I" is scheduled for Tuesdays and Wednesdays, Nov. 10, 11, 17, and 18, from 6 to 9:15 p.m.

"The number of new bells and whistles in Excel 2007 is amazing," said the spokesperson. "Attend this class to learn about the new tools that make working with spreadsheets easier and more efficient."

"Introduction to Computers" is a prerequisite for this class.

For additional information, persons may contact Terry Beachy, Northern Outreach Center coordinator, at 301-895-4700 or terry.beachy@garrettcol-lege.edu.

To register for these courses, one may call the Continuing Education and Workforce Development office at 301-387-3069.

Short-Term CDL Training Slated Near Grantsville

Mountaintop Truck Driving Institute (MTDI), a division of Garrett College, will offer Class A commercial driver's license (CDL) training in a short time frame. Classes will be held Nov. 18 to Dec. 10, 8 a.m. to 4 p.m., at the institute, located near Grantsville. No class will be held on Nov 25, 26, or 27.

Prior to registering for the training, the student will need to acquire the following: a current Department of Transportation physical, which cannot expire during the training period, a negative federal drug screen that is less than 60 days old, and a Class A CDL learner's permit.

"The short-term training is an intense, fast-paced program for those who do not presently have their CDL license, and do not have the luxury of attending the full weekday or weekend program that the college already offers," said a spokesperson.

While attending this 20-day, 140 hours of training, students will receive instruction in the following: pre-trip inspection, various skills in the yard, and over-the-road instruction, along with a basic overview of map reading and log books.

At the completion of training, students may test at their Motor Vehicle Administration to obtain a Class A license.

Along with the previously mentioned option, Garrett College is still offering the 16-credit weekday and weekend training programs. This truck driving training course is all inclusive consisting of classroom instruction in subjects such as Department of Transportation rules, safety and safe operation of equipment, CDL regulations, logbooks, hazardous materials, and more.

"Hands-on" instruction on the equipment includes such maneuvers as backing, parallel parking, and other close quarter maneuvers as well as pre-trip inspection, coupling and uncoupling, and actual highway and city driving.

The program consists of 320 hours of training over a 15-week period for weekday students and a 20-week time frame for those choosing the weekend option.

This training will qualify students for an entry level position as drivers in over-the-road or local driving vehicles, according to the spokesperson.

Government grants, tuition reimbursement, and student loans may be available to qualifying individuals.

For more information, persons may contact Terry Beachy, MTDI director, at 301-895-4700 or terry.beachy@garrettcollege.edu.

Swanton Resident Receives Award From Riding Prog.

Thelma M. O'Brien, Swanton, recently earned an award for logging 3,500 hours in the American Quarter Horse Association Horseback Riding Program. The program recognizes and rewards AQHA members for time spent with their American quarter horses in such activities as trail rides, working cattle, pleasure driving, and simply riding.

"A unique aspect of the program is its simplicity," noted an association spokesperson.

Current AQHA members complete a program application and pay a one-time $35 enrollment fee. Each enrolle receives an official AQHA log sheet to record his or her hours driving or riding an American quarter horse. Participants need not own their own horse, but all official hours must be accrued with a registered American quarter horse.

Fifteen subsequent awards are presented at 25 to 5,000 hour levels and range from merchandise gift certificates from Drysdale's Western Store to a Montana Silversmith trophy belt buckle at the highest level.

For more information about the AQHA and its programs, persons may call 806-376-4811 or visit aqha.com.

In Memory of
Kay (Elliott) Huwig
9-1-42 11-2-08
It has been a year already,
and we miss you very much.
Your Family & Friends

"Betting on horses is a funny old game," says a man to his friend. "You win one day and lose the next." The friend replies, "So why not bet every other day?"

Lou DiCarlo
"The Stained Glass Man"
214 I St., Mtn. Lake Park, Maryland
301-334-8222

Humberson's
Limited Time Offer !
STIMULUS PACKAGE
Our special pricing along with government incentives Makes it the TIME TO BUY. Call and ask about how we can make your dream home a reality!!
"FREE" $85,900
Laminate wood Flooring
Appliance Package
Gas Forced Air Furnace

26' x 44'
(26' x 52') only $89,900
HUMBERSON HOMES INC.
MHBR No. 305
301-387-6976 / 800-457-6777
www.humberson.com

'ATTENTION FARMERS & HUNTERS!
DEER PROCESSING & FARM PROCESSING SERVICES
Deer Processing
Featuring
Bender's Bologna recipe!
Several Kinds
• Regular • Hot • Sweet Hickory • SH/
• ally Refrigerated Facility • Cut, Wrap & Freeze
• BLE TENDERIZING • TAXIDERMY STOP
Farm Processing
Featuring
• Custom Processing of all farm animals, such as Beef and Hogs, except birds
• Call now for an appointment
Hrs: 8:00 a.m.—8:00 p.m., Monday through Saturday
Closed Sunday's
Visit us on the web! www.ejstaxidermy-meats.com
(301)245-4409—(301)245-4403 ▯ Bittinger, Maryland

Long History. Strong Future.
At Farm Credit, you can bet that we'll be around for a long time. Our dependable, stable and quality service has been our foundation for over 90 years.
Your friends at Farm Credit of the Virginias are the Experts in Rural Finance. We'll be right here when you need us.

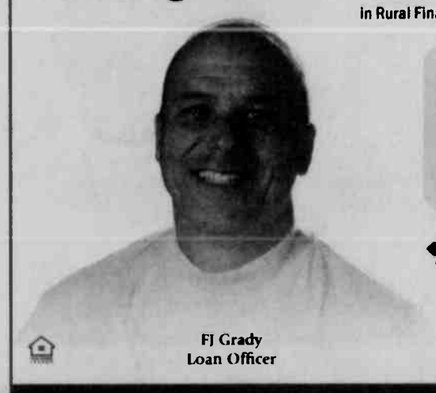

FJ Grady
Loan Officer

We Make Loans for:
Homes & Estates
Farms & Farmettes
Land & Construction
Livestock & Equipment
Barns & Facilities
Recreation Properties

FARM CREDIT
Country Mortgages
301-334-8542
800-296-8554
FARMCREDITOFVIRGINIAS.COM

BLACK FRIDAY
BARGAINS
NOVEMBER 27

The day after Thanksgiving, commonly referred to as Black Friday, is one of the busiest shopping days of the year. It's when the holiday shopping season shifts into high gear, sending shoppers out in droves to scoop up great deals on a fresh selection of gifts.

Make sure your customers know what bargains are in store for them this year. Advertise your specials and savings in the Black Friday section in *The Republican* newspaper.

The Republican
SPECIAL ADVERTISING SECTION IN THE NOVEMBER 19 & 26 ISSUES
RESERVE YOUR SPACE NOW!
Call 301-334-3963 or 301-895-5827

GARRETT COUNTY'S STEPS To Better Health

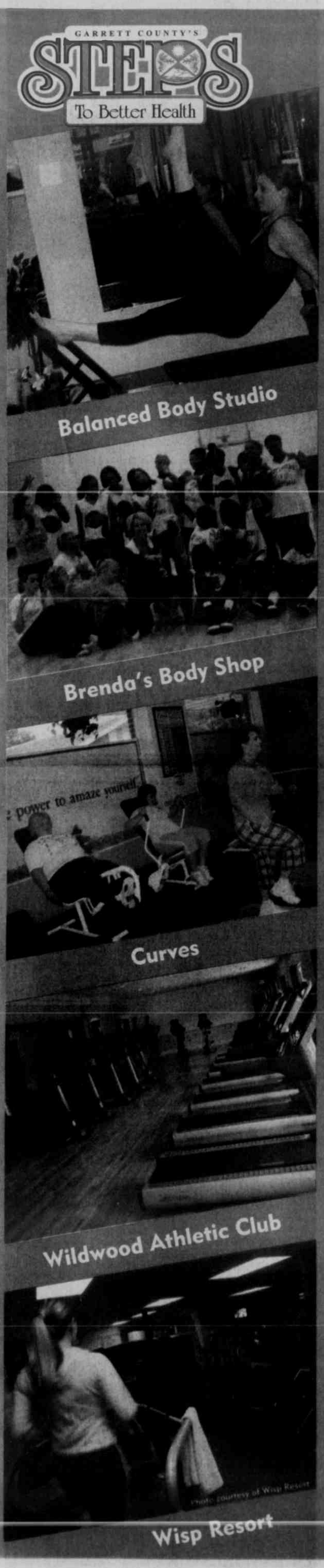

Community Health & Fitness Days

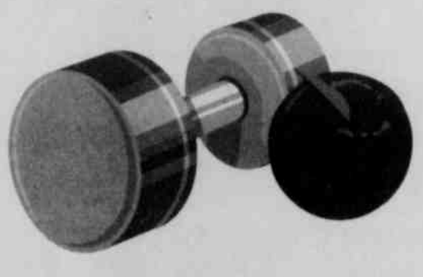

Friday, November 6
from 1 to 7 p.m.
Saturday, November 7
from 9 a.m. to Noon

FREE Health & Fitness Screenings, Discounts and Promotions

Balanced Body Studio & Wellness Center
Dry Dock Plaza, Deep Creek Lake, MD • 301-387-7585
10% Off any group class package (new clients only)

Brenda's Body Shop
111 Weber Road, Oakland, MD • 301-334-1275
Unlimited classes for the rest of this year for $35
Nutrition Information Both Days

Curves
12433 Garrett Highway, Oakland, MD • 301-533-0331
$100 OFF the one-time service fee for stopping by. Plus everyone who tries a mini-workout will be entered in a drawing for a pair of workout shoes and one month free membership.
Friday: Bone Density Screening, 1-5 p.m. Only (First 50 FREE, all others $10)
Saturday: Flexibility Screening

Wildwood Athletic Club
12 North Bradley Lane, Oakland, MD • 301-334-1300
Drawing for a free one-day pass plus waiving initiation fee for those who join these days, a savings of $25.00
Friday: Nutrition Information
Saturday: Pulmonary Function Test

Wisp Resort
Wisp Resort Hotel, McHenry, MD • 301-387-5581
Half Off first month membership with quarterly or semi-annual membership enrollment
1 Month Off with yearly membership
Blood Pressure Screening Both Days

GRAND PRIZE valued at $330

Grand Prize Drawing

Donated by **Sewickley Spa,** McHenry, MD

Deluxe Spa Treatment for Two

Each person receives:

- Swedish Body Massage
- Brush and Steam Back Treatment
- Replenishing Facial Steam Both
- Deep Cleansing Facial
- Pore Refining or Collagen Masque
- Puffy Eye Reduction Treatment©
- Therapeutic Hand Treatment
- Therapeutic Foot Treatment

Prize will be awarded via drawing from those who have visited at least two centers.

RAM Notes

LONGABERGER BINGO

A Longaberger Bingo sponsored by the senior class will be held on Saturday, Oct. 31, at 1 p.m. at the Oakland Elks Lodge. The doors will open at noon. Proceeds will go toward senior class expenses.

FFA CHRISTMAS FRUIT SALE

The Southern High School FFA is conducting its annual Christmas fruit sale. To place an order, persons may contact any FFA member or call 301-334-1580 during school hours. Orders must be received before Friday, Nov. 20. Expected delivery is Tuesday, Dec. 15.

FALL CHORAL CONCERT

The choral students from Northern and Southern high schools will be combining efforts to perform the 4th annual Fall Choral Concert on Thursday, Nov 5, at 7 p.m. in the SHS cafetorium. The concert will feature music sung by four different choirs: NHS Chorus, NHS Show Choir, SHS Chorus, and SHS Chamber Choir. There will be a wide variety of music presented.

YEARBOOK STAFF REQUESTS PICTURES

The yearbook staff mvites students and parents to submit photos for the 2010 yearbook. Those with photos of school and community events and/or students and friends just having fun are encouraged to submit them. The yearbook staff would like to get as many photos as possible to create a "terrific book everyone will want to have." The yearbook staff will review all photos and determine final yearbook content. There will be no guarantee that all submissions can be used in the book. The staff will accept photos on CD, DVD, or memory cards, along with printed photographs. To submit photos online, persons should go to the SHS web site www.ga.k12.md.us/schools/sh to upload them.

SENIOR PORTRAIT MAKE-UP DAY

Senior picture make-up day will be held on Wednesday, Nov 11. Students who were not photographed on the original date and/or those not satisfied with their senior portraits will be scheduled this date. Any senior student who is not satisfied with any or all of their portraits should stop by Ms. Zumpano's room to sign up for a retake. Parents can also e-mail Ms. Zumpano at mzumpano@sh.ga.k12.md.us to schedule their son or daughter's portrait retakes.

UNDERCLASSMEN PICTURE MAKE-UP DAY

Underclassmen who missed picture day on Oct. 20 can get their picture taken on Wednesday, Dec. 2. Any underclassmen who was not satisfied with their school pictures can have them retaken on Dec. 2 as well. Students should stop by Ms. Zumpano's room to sign up for a retake. Parents can also e-mail Ms. Zumpano at mzumpano@sh.ga.k12.md.us to schedule their son or daughter's picture retakes.

JROTC HOSTS DRILL COMPETITION

The JROTC will host a drill competition on Saturday, Nov. 7 in the gymnasium. The competition begins at 8 a.m. A bake sale is also planned in conjunction with the drill meet.

JUNIORS SCHEDULED TO TAKE ASVAB

All eleventh grade students will take the ASVAB (Armed Services Vocational Aptitude Battery) on Thursday, Nov 12, during first and second periods. This test is part of the county's career development curriculum. There are many benefits to taking the ASVAB. Students can use their results to determine areas of strength and find jobs (non-military and military) that match their strengths and interests. Please call Kelley Davis, guidance counselor, at 301-334-1660 with any questions.

KOREAN WAR ORAL HISTORY BOOK AVAIL.

The Korean War Oral History Book compiled by Southern Garrett High School students titled Never To Be Forgotten: A Garrett County Oral History of the Korean and Cold Wars will be available for sale soon. The Garrett Historical Society is taking pre-sale orders for the book, which chronicles the oral histories of local Korean War and Cold War veterans. Cost of the book is $20.

YEARBOOK SELLING WOLFGANG CANDY

The Highlander yearbook staff is selling Wolfgang candy as a fundraiser. Candy orders will be taken until November 6 and delivery will be December 9. Anyone who is interested may see any staff member or send Heather Savage an e-mail at hsavage@sh.ga.k12.md.us. Proceeds go toward the cost of publishing this year's yearbook.

PARENT CONFERENCES DATE CHANGED

Parent conferences will be held Monday, Nov 16 from 4 to 7:30 p.m. The new make-up date for parent conferences is Tuesday, Nov 17th should conferences need to be rescheduled. The parent conference date listed in the student's agenda book is incorrect.

Challenge yourself
Take your career in a new direction
Explore graduate programs at Frostburg State University
For career advancement, consider FSU's MBA program
Our AASCB-accredited Master of Business Administration is convenient and affordable, with many classes offered online.
For career change, look to FSU's MAT program
The NCATE-accredited Master of Arts in Teaching builds on a bachelor's degree to prepare you as a teacher, fully certified, in one year
Learn more at these information sessions:
Wednesday, November 4 • MAT Session - 6 pm • MBA Session - 7 pm
141 Pullen Hall, Frostburg Campus
For more information:
www.frostburg.edu/grad | 301.687.7053 | E-mail: gradservices@frostburg.edu
FROSTBURG STATE UNIVERSITY
CHALLENGE YOURSELF

Local Churches To Collect Gift Boxes For Christmas Proj.

Two local churches, Pleasant View Baptist and Cherry Glade Mennonite, are once again preparing to serve as collection points for Operation Christmas Child. Their goal is to collect at least 4,000 gift-filled shoe boxes from families, youth groups, civic organizations, schools, and other churches.

"Operation Christmas Child is a unique opportunity to do something as simple as packing a shoe box that will have a lasting impact on a child a world away," said Debbie Welch, local drop-off site coordinator. "We are excited about the 2009 collection season as community members have already begun packing shoe box gifts."

Pleasant View Baptist will collect boxes Monday, Nov. 16, through Friday, Nov. 20, 11 a.m.–3 p.m.; Saturday, Nov 21, 10 a.m.–noon; and Sunday, Nov. 22, 3–4 p.m.

The church is located south of Oakland at 8931 Garrett Highway.

Cherry Glade Mennonite will collect boxes Monday, Nov. 16, through Friday, Nov. 20, 9 a.m.–noon; Saturday, Nov. 21, 10 a.m.–2 p.m.; and Sunday, Nov. 22, by appointment.

The church is located at 4051 Accident-Bittinger Road, Accident.

Shoe-box-size boxes may be filled with school supplies, toys, necessity items, hard candy, and letters of encouragement. The boxes will be given to children in more than 100 countries affected by natural disaster, war, terrorism, disease, famine, and poverty. After being sorted, the boxes will be sent using "whatever means necessary" – sea containers, trucks, trains, airplanes, boats, camels, even dogsleds – to reach the children, organizers note.

Operation Christmas Child uses tracking technology that allows donors to "follow" their boxes to the destination country, where they will be hand-delivered to a child in need. To register shoe box gifts and find out where they are delivered to, interested persons can use the "EZ Give" donation form found at samaritanspurse.org.

Since 1993, Operation Christmas Child, a project of international Christian relief and evangelism organization Samaritan's Purse, headed by Franklin Graham, has delivered more than 69 million gift-filled shoe boxes to children in 130 countries.

For more information on how to participate in the project, persons may call 410-442-3701 or visit samaritanspurse.org.

Information about the local collection sites is available by calling 800-913-1734.

Pressley Ridge Fundraiser Set

A fundraiser is currently under way for money for Christmas gifts for Pressley Ridge foster children.

Orders are being taken for Little Caesars pizza kits, with money due by Saturday, Oct. 31. The delivery date is set for Tuesday, Nov 10.

Raffle tickets are also being sold, with prizes including a $100 Walmart gift card, a $50 Sheetz gift card, a dessert gift basket valued at $90, and a candle gift basket valued at $80.

Those interested in placing orders or helping with the ftindraiser may call 301-895-3639 and ask for Sue or Aaron.

NEED A LIMO
301-501-LIMO
deepcreektimes.com/limo

LONG & FOSTER REALTORS
longandfoster.com
LONG & FOSTER®
www.DeepCreekResort.com

OPEN HOUSE

802 Winter Place Rd
Saturday, October 31 • 11-2pm
Directions: Rte 219 south toward Oakland & turn left onto Memorial Dr. Continue to Winter Place on right. House on left - sign in yard.

GA7181225 - $695,000
• 4BR/3BA in Blakeslee
• Single dock slip
• Community amenities
www.LNF.com/GA7181225

GA7098007 - $360,000
• Victorian home in MLP
• An "original" cottage
• 5BRs – 7 town lots
www.LNF.com/GA7098007

GA7176023 - $227,750
• Private 4BR on 1.16 acres
• Between DCL & Oakland
• 2-car garage & breezeway
www.LNF.com/GA7176023

GA7079230 - $169,900
• 3BR/2BA brick rancher
• Lg patio off media room
• Beautiful mountain views
www.LNF.com/GA7079230

GA7091583 - $549,900
• Lake access chalet
• Charming 5BR/3BA
• Established rental history
www.LNF.com/GA7091583

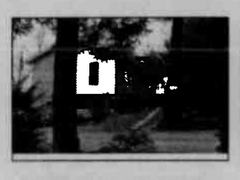
GA7054958 - $299,500
Price Reduction
• Views of Deep Creek Lake
• Great perm.or vacation home
www.LNF.com/GA7054958

GA7175008 - $219,900
• 2BR/1.5BA in Oakland
• Corner lot
• Fenced back yard
www.LNF.com/GA7175008

GA7087986 - $159,900
• Bear Creek get-away
• 2BR/1BA mobile
• 2.75 Acres fronting stream
www.LNF.com/GA7087986

GA6950074 - $134,900
• BR/1BA starter home
• All new appliances
• Quality workmanship
www.LNF.com/GA6950074

Lots & Land

GA7180239 - $529,000
• 5BR/3BA log home
• Premier location
• Hot tub on back deck
www.LNF.com/GA7180239

GA7184862 - $295,000
• 4BR/2.5BA/1 level
• 2 acres in Bluelick Commons
• Completely remodeled
www.LNF.com/GA7184862

GA6967662 - $204,900
• Laurel Brook townhome
• Sold furnished
• Close to lake activities
www.LNF.com/GA6967662

GA7045966 - $159,900
• Vintage cabin at DCL
• Stone FP & wood floors
• Affordable lake property
www.LNF.com/GA7045966

GA7151388 - $129,000
• 3BR starter home
• Large covered back porch
• Walk to town or school
www.LNF.com/GA7151388

Skip Jack LANDING

GA6924543 - $250,000

GA6924558 - $250,000
Each lot is 0.08 acre
Lakefront – Skippers Point

GA7019152 - $750,000
30 acres – Prime Commercial
www.LNF.com/GA7019152

GA7021433 - $299,900
12 acre – Friendsville
www.LNF.com/GA7021433

GA7036650 - $237,000
2 acre – Glendale Rd
www.LNF.com/GA7036650

GA7025967 - $199,000
0.69 acre – Stilwater
www.LNF.com/GA7025967

GA7046104 - $179,900
0.59 acre – Sandy Shores Hts
www.LNF.com/GA7046104

GA7017184 - $169,000
1.07 acres – Glenfield
www.LNF.com/GA7017184

GA7074242 - $159,000
10.14 acres – Yough River Est.
www.LNF.com/GA7074242

GA7062812 - $115,000
1.01 acres – Lakeshore Dr
www.LNF.com/GA7062812

GA7100793 - $115,000
0.85 acre – Hoyes Run Rd
www.LNF.com/GA7100793

GA6998028 - $89,000
12.90 acres – Backbone Ridge
www.LNF.com/GA6998028

GA7026984 - $67,900
6.92 acres – Timbers on the Yough
www.LNF.com/GA7026984

GA7017639 - $59,900
2.29 acres – Truesdale Hts
www.LNF.com/GA7017639

GA7053152 - $35,000
3 acres – Minnetoska Lake
www.LNF.com/GA7053152

GA7108115 - $35,000
1.92 acres – Piney Mountain
www.LNF.com/GA7108115

GA7095613 - $499,000
• Log-sided home on 24 acres
• Oversized 2-car garage
• 1-yr home buyers warranty
www.LNF.com/GA7095613

GA7170022 - $280,000
• 3BR/2BA rancher
• 6.01 acres in Farmuse
• 1296 sq ft of living space
www.LNF.com/GA7170022

GA7072395 - $204,900
Price Reduction
• New Carpet
• Landscaped 0.48 acre
www.LNF.com/GA7072395

GA7176564 - $149,900
• Great starter home
• 2-3 BR & 1BA
• Close to Deep Creek
www.LNF.com/GA7176564

GA6102789 - $115,000
• Secluded 3BR cottage
• On 1.16 acres in Piney Mtn
• Relax on screened porch
www.LNF.com/GA6102789

GA7109271 - $399,000
• Wooded 3.5 acres
• 3BR/3.5BA Cape Cod
• Covered porches
www.LNF.com/GA7109271

GA7050048 - $279,000
• 3BR/2BA Cape Cod
• 5 level acres
• 40x52 metal pole building
www.LNF.com/GA7050048

GA7175416 - $184,900
• Great get-away home
• 2BR w/master loft
• Walk to Yough Lake
www.LNF.com/GA7175416

GA7093637 - $149,000
• Cute, cozy 2BR cottage
• Wood-burning FP & deck
• Gated community
www.LNF.com/GA7093637

GA7164378 - $112,715
• Renovated 3BR/2BA home
• On 1.12 acre wooded lot
• Detached 2-car garage
www.LNF.com/GA7164378

GA6933225 - $394,500
• 3BR lake access townhome
• Being sold turnkey
• Great lake views
www.LNF.com/GA6933225

GA6963094 - $279,900
• 12,000 sq ft – Commercial
• Numerous tax incentives
• Public sewer & water
www.LNF.com/GA6963094

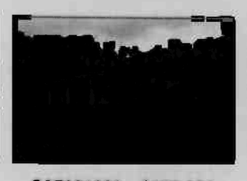
GA7181902 - $173,330
• Northern school district
• 1st time Home Buyers
• Private setting w/trees
www.LNF.com/GA7181902

GA7176272 - $145,000
• Ideal starter home
• Enclosed front porch
• Very private 0.70 acre
www.LNF.com/GA7176272

GA7171413 – $105,900
• 4BR/1BA in Grantsville
• Eat-in kitchen & DR
• Nice porches – level lot
www.LNF.com/GA7171413

GA7084887 - $385,000
• 3BR log home
• Private 6 acres
• Fronts Muddy Creek
www.LNF.com/GA7084887

GA6973044 - $228,000
• Southern lake access
• Shell of cottage to finish
• Vintage DCL location
www.LNF.com/GA6973044

GA7176834 - $169,900
• Walk to Yough Lake
• Easy access to I-68
• Private location close to DCL
www.LNF.com/GA7176834

GA7087027 - $144,900
• Near New Germany State Park
• 3BR – 1full BA & 2 half Bas
• Quiet countryside
www.LNF.com/GA7087027

GA7069787 - $91,500
• 4BR/1.5BA traditional home
• Private drive/peaceful lot
• Adjacent lot included
www.LNF.com/GA7069787

LEADING REAL ESTATE COMPANIES OF THE WORLD
www.deepcreekresort.com
23789 Garrett Highway, McHenry, MD 21541
800-336-5253 • 301-387-4700

GC Comm. For Women Enters Festival Of Trees

The Garrett County Commission for Women's Christmas Tree Committee met recently to choose the theme for the commission's entry to the Festival of Trees, which is being held for the second year to benefit the Dove Center.

The commission's tree, along with others from various county organizations, will be on display during the Festival of Trees, to be held November 25-28 at the Oakland Community Center.

Members of the commission's Christmas Tree Committee that attended the meeting were Beverly Beard, Barbara Hornyak, Anne Forrester, Ruth Beitzel, and Ellen Fritz.

The commission is also in the planning stages for the annual Garrett County Women's Hall of Fame Selection/Induction. Anyone who wishes to nominate a Garrett County woman for the hall of fame may pick up an application form from any branch of the Ruth Enlow Library or request a copy by e-mail at barbarahornyak@msn.com.

Read. Then Recycle.

Jearbryo's Catering
Small or Large
Let Chef Bryon Bowman with his 30+ yrs. Experience, plan your next party or event!
301-387-7667
www.jearbryos.com

KEEPING THE COMMUNITY CLEAN – The Country Explorers 4-H Club met last month to pick up trash along Blue Ribbon Road. The group is a part of the Adopt-a-Highway program, and works at cleaning the trash along the road at least twice a year. Pictured above, front row, from left, are Gertrude Tesar, Peter Tesar, Katharine Drennan, Kenya Rinker, Krista Rinker, Katelyn Gnegy, Levi Lantz, and Daniel Adams. In the back row are Oliver Tesar, Aaron Lantz, Kaya Rinker, Faith Tichnell, and Kira Rinker.

GC Electrical Assn. To Host Informational Mtg.

The Garrett County Electrical Mechanical Association (GCEMA) will hold a meeting on Wednesday, Nov. 4, at 7 p.m. in Room 224 at Garrett College. All area contractors and their employees associated with electrical, plumbing and HVAC work are invited to attend.

Jim Torrington, chief of the Garrett County Permits and Inspection Division of the Department of Planning and Land Development, will be the guest speaker for the meeting. Torrington will review the procedures and application for the electrical permit required for all electrical work in Garrett County beginning Jan. 1, 2010.

An informational briefing or presentation regarding this sort of information is planned for each regular meeting on the first Wednesday of each month throughout the year.

Garrett College has scheduled two classes for electricians preparing to take the Maryland Master Electricians License Examination. The first class, Exam Prep I, will be on Friday, Nov. 20. The preregistration deadline is Nov. 11.

Exam Prep II focuses on the calculations required of electricians and is scheduled for Monday, Dec. 14. Both classes are scheduled from 8 a.m. to 5 p.m.

To register or to receive additional information, persons may contact Connie Meyers, program director at Garrett College, at 301-387-3084.

According to a spokesperson, the GCEMA is a non-profit, member-driven organization for electrical, plumbing, and HVAC contractors and their employees, established to advance professionalism and represent a collective voice to communicate on local, state, and national levels.

Try our Want Ads. They Pay.

Check it out! STUFF TO DO!

Featuring events that build assets in youth and promote community involvement:

FRIDAY, Oct. 30

- **Grantsville Elementary Fall Festival**, Grantsville Elementary School, 6-9 p.m. Games, food, haunted house and raffles are some of the highlights of this event. Admission is $.50 per child and $1 per adult; or one non-perishable food item per person to be used in dinner food baskets for local families in need. (301-895-5173)

SATURDAY, Oct. 31

- **Crellin Red Ribbon Trick-or-Treat**, Crellin Community Park Pavilion, 3:30-5:30 p.m. Hot chocolate and treats will be available for youth trick-or-treating in Crellin, courtesy of Paw Prints of Crellin, Hutton, and Underwood. Community members who wish to greet trick-or-treaters are encouraged to turn their front porch lights on. (301-6161-2955)
- **Fall Festival**, Accident fire hall, 7-9:30 p.m. Hay rides, games, face painting and prizes are planned. Parents may attend a presentation at 7:30 for a chance to win a $75 gift card. Admission is $1. Sponsored by Accident Community Planning Group and Accident Cultural and Historical Society. (301-334-7730)
- **Halloween GIG**, Grantsville senior center, 5:30-8 p.m. Grantsville Involvement Group invites all for games, mummy wrapping, and trick-or-treating. Pictures available for $1. Free admission. (301-895-3144)

SUNDAY, Nov. 1

- **SuGO Sunday: LEGO Robotics**, GEARS building at 116 Industrial Park Drive in Accident, 1-5 p.m. Youth and families are invited to build LEGO robots, which are used to compete Sumo-wrestling style in the ring, hence the name SuGO. All materials are provided and no experience is necessary. All ages are welcome, but parents must stay and assist with young children. Snacks and sodas are available for purchase. Rookie teams consist of 2 to 4 people and pay $10 per team. GEARS members participate for free. Sponsored by the Garrett Engineering and Robotics Society. For more information, persons may call 301-387-2331 or visit www.SuGO.GEARSinc.org.

MONDAY, Nov. 9

- **Bedtime Stories**, Ruth Enlow Library in Oakland, 7 p.m. Youth 8 years and younger are welcome for stories and activities the second Monday of each month. Owls will be the theme of the Nov. 9 event, including a reading of *Owl Moon* by Jane Yolen. Children are invited to wear pajamas. Free. (301-334-3996)

~~~~~~~~~~~~~~~~~~~~~~~~

Assets are qualities and experiences youth need to unleash their potential for growing into healthy, caring adults. For more information about Healthy Communities•Healthy Youth™ (HC•HY): Garrett County and about building assets in youth, persons may call 301-334-1189.

HC•HY Garrett County and some of the activities above are sponsored by Garrett County Partnership for Children and Families Inc./LMB (Local Management Board), the Garrett County Health Department, Garrett County Extension Service, and the Governor's Office of Crime Control and Prevention.

HEALTHY COMMUNITIES™ HEALTHY YOUTH GARRETT COUNTY

'IT'S TIME!

With the economic situation this year, we expect great need...

WARM THE CHILDREN

Providing New Winter Clothing For Needy Children

For the 12th year, *The Republican* newspaper and the Civic Club of Oakland are asking for your help. Without it, many Garrett County children will go cold this winter.

Just what is the WARM THE CHILDREN PROGRAM?

The Civic Club and *The Republican's* **WARM THE CHILDREN PROGRAM** is basically neighbors helping neighbors. We here at the paper are asking for monetary donations (tax deductible) from you, the readers. The collected funds are being used to purchase new winter clothing for Garrett County children in need. Because the newspaper administers the program, there are no added fees or overhead costs. Every penny donated is used to buy the winter items.

How are needy children being identified?

A special corps of volunteers is working right now to identify those in need this year. (Please *do not call* for the service. If you have been selected, you will be notified.)

How will the children's clothing be purchased?

Members of the Civic Club of Oakland are taking the families shopping at Wal-Mart. The children, with the help of their parents, may select their own new coats, hats, sweaters, long johns, jeans, boots, pajamas, or other needed winter items, spending up to $125 per child.

The Civic Club of Oakland is again heading up the volunteer/shopping coordination. Many volunteers are working together to make sure the children of Garrett County stay warm this winter.

The Republican and the GWFC Civic Club of Oakland

To make a donation, please complete the coupon below, cut it out, and mail it along with your tax-deductible contribution to the address noted. All checks should be made out to **Warm the Children**.

Donations should be postmarked by December 5, 2009. Those collected after December 5 will be saved for next year's campaign.

CLIP AND MAIL

Enclosed is my donation to *The Republican* newspaper's, WARM THE CHILDREN Fund.

Name _____

Address _____

_____ **Donation Amount** _____

❑ **I would like my donation made in memory of** _____

❑ **I would like my donation made in honor of** _____

(Note: Acknowledgments to those honored/remembered are made through the publication of the thank-you advertisement only.)

❑ I do not want my name published in the thank-you ad

MAIL TO: **The Republican Newspaper WARM THE CHILDREN**
P.O. Box 326, Oakland, MD 21550

Ready for Winter?

ASK ABOUT QUANTITY DISCOUNTS!

$5.39
Winter Melt De-icer with Halite
50 pounds. Natural mineral rock salt. Small crystals melt on contact and large crystals provide longevity. Crystals provide traction. Cost effective. No oily residue.

$6.49
Jiffy Melt De-icer
40 pounds. Special blend of magnesium chloride and sodium chloride for fast action. Allows for lower application rates. No oily residue. Melts faster than rock salt. 11300158

$18.99
Excel 50 Chloride Pellets
50 pounds. Melts ice faster than blended de-icers or rock salt. With proper use it's safe for concrete and vegetation, no tracking. 11505308

DELIVERY AVAILABLE!

SOUTHERN STATES
Brands you trust. People who know.

OAKLAND COOPERATIVE
1862 Maryland Hwy.
Mtn. Lake Park, MD
301-334-3121
Prices good through 11/15/2009

RAILEY REALTY 301-387-2000
#1 in Garrett County

OPEN HOUSES

SATURDAY & SUNDAY
11:00 AM-5:00 PM
CREEKSIDE CONDOS
Lake Front Luxury Living. Nemith Built. $695,000 Call Office for Directions.

SUNDAY
11:00 AM - 2:00 PM
2443 LAKESHORE DR
Beautifully decorated this 6 Bedroom lakefront home. $1,225,000 Call Office for Directions.

SOUTHERN HOMES | NORTHERN HOMES

18 ACRES RIVERFRONT!
18 A. With 1,500' of Riverfront 3 Br home with guest suite.
GA7103128R $799,775

ENJOY COUNTRY LIVING
3-level, 3,250 Square Foot log home on 5+/- acres.
GA6983162R $375,000

MEADOW LAKE ESTATES
Contemporary home with 2 car garage, 4 Bedroom, 2 Bath.
GA7107880R $699,900

LAKE AREA
Log Cabin Close to Lake Activities. Lot of Extras.
GA7142829R $349,900

LIVING COUNTRY
Old farm house with many upgrades & detached garage.
GA7111504R $400,000

TRANQUIL SETTING
Immaculate 3 Bedroom ranch on 3+ acres.
GA7121477R $325,000

Ask Us About Available TAX CREDITS* on Your Home Purchase!

* American Recovery & Reinvestment Act of 2009. $8,000 maximum credit. All principal residences eligible. Purchases must be made between 1/1/09 & 12/31/09

KINGS HILL ESTATES
Contemporary 4 bedroom, 2 bath home with 2 car garage.
GA7113737R $299,900

15 AC HORSE PROPERTY
120X60 Indoor Riding Arena-Home 3 Bedroom/2 BA, Deck.
GA7098798R $319,000

YOUGH MT RESORT
2 bedroom chalet nestled on 5.24 acres.
GA7027030R $189,900

ENJOY COUNTRY LIVING
4 BR home in North Garrett County. Acreage available.
GA7026188R $279,000

COMMERCIAL OPP.
Historic Oakland home/office. Oakland Business Area.
GA7039493R $169,500

TRUE CABIN IN WOODS
2 Bedroom log style cabin with about 8 acres of woods.
GA7113331R $189,900

NICE COUNTRY SETTING
Rancher with mountain views. Close to town!
GA7119193R $149,000

FRIENDSVILLE
Well maintained 3 bedroom, 1 bath stone cottage.
GA7130094R $139,900

3 BR, 1 BA, MTN LK PK.
Well-maintained 3 Bedroom, 1 Bath home at end of quiet road.
GA7088317R $129,900

RIVERFRONT HOME
Affordable riverfront home - good rental.
GA7083024R $120,000

Search for over 750+ listings online at
www.deepcreek.com
301-387-2000 RAILEY REALTY
~~~~~~~~~~~~~~~~~~~~~~~~

West Virginia

News from Preston, Tucker, Grant and Mineral Counties.

Date Change Is Announced For Aurora Fall Fest

The Aurora School's Fall Festival, originally scheduled for Oct. 31, has been moved to Saturday, Nov. 14, from 4:30 to 8:30 p.m. It will take place in the school gymnasium.

The festival will feature a raffle for two half-hogs, donated by Mark Utterback; a handmade porch swing, donated by Clyde Harsh, a ham dinner basket; a children's basket of gifts; and many other items.

There will be games of skill sponsored by each grade level, a costume parade, craft tables, a haunted house, and turkey dinners.

The festival is sponsored by the Aurora School PTO. The PTO extended thanks to all the businesses and individuals who are supporting the event.

Students, Parents Invited To Open House At PSC

College-bound students – both traditional and non-traditional – parents, and other guests are invited to experience Fall Potomac State Day to be held Wednesday, Nov. 11, in the Church-McKee Arts Center Auditorium on the campus of Potomac State College of West Virginia University in Keyser.

"Our goal with Potomac State Day is to showcase the features Potomac State has to offer, and to allow prospective students to experience the benefits of our campus first-hand," said Beth Little, director of enrollment services.

"This is a great opportunity to meet our faculty, staff, and athletic coaches," stated admissions counselor Michelle Zumpano, who is coordinating the event. "We also encourage you to ask questions of current students."

The day kicks off with registration, refreshments, and a general welcome at 8:45 a.m. in the Church-McKee Arts Center, with various events running throughout the day until 2 p.m.

From 9:30 to 10:30 a.m. guests can choose from various informational sessions, including financial aid, scholarships, and a student question-and-answer panel.

A campus tour will be conducted from 10:30 to 11:15 a.m. Guests are then invited to a complimentary lunch in the University Place Commons.

An Academic and Student Services Fair will follow lunch from 12:15 to 1 p.m. in the Church-McKee Arts Center, where faculty representatives will be available to meet with students and families. Information will also be available regarding Student Support Services, the Academic Success Center, athletics, financial aid, application procedures, residence life, the Health Center, the library, campus safety, and dining services.

At 12:30 p.m. the names of two guests will be drawn; each will be awarded a $250 book scholarship. Guests must be present in order to claim the scholarships that are applicable for the fall 2010 academic semester.

At 1 p.m., optional activities include a farm facilities tour, a visit to the Hospitality Demonstration Kitchen, or the bookstore.

Potomac State College is a division of West Virginia University offering 49 majors for transfer with associate of arts degrees. Additionally, the college offers eight career/technical majors in which an associate of applied science degree is earned for job areas such as hospitality and tourism, criminal justice, and equine production and management, to name a few.

The college also offers a four-year bachelor of applied science degree with an emphasis in either criminal justice or business management.

Additionally, the college offers WVU's Bachelor of Arts (RBA) program, which allows non-traditional students the potential to earn credit for life/work experience in conjunction with college courses.

Residence halls are available, including the newest, University Place, which opened in August 2007. This facility features suite-style rooms with semi-private baths. Other amenities include a new dining hall, theater, and fitness center.

The college offers clubs, an honors program, and other organizations as well as eight intercollegiate varsity sports.

For further information or to receive directions, persons may call 1-800-262-7332 or 304-788-6820, or visit potomacstatecollege.edu. Prior registration for Fall Potomac State Day is not required.

Mon Conservation District Recognizes Preston Co. Farm

The Monongahela Conservation District recently held its annual banquet to honor community members from Marion, Monongalia, and Preston counties who have made "significant" achievements in this district.

Recognized at the event were the following:

• Tim and Linda Blakeley received the Preston County and District Conservation Farmer awards.

Located in southern Preston County, the Blakeleys' 202-acre Mountain Springs Farm "is an example of ways to lower input costs, provide ample grazing season forage, and utilize the water and land resources present to help them be more sustainable well into the future," district officials note.

• Preston County's Forrest Pennington received the Frank Glover Award. This award was presented to Pennington for his long-term commitment in the public sphere for Community Action as a volunteer and his excellence as a teacher.

• Preston County's Ed Grose, Cranesville, was awarded the Luther Britton Award. This award recognized Grose as an individual who exemplified stewardship of the land by practicing best management of soil, water, and air.

• Mary Lebnick was honored with the Outstanding Service to the District Award for her 57 years of dedication to the Mon District.

• Jim McDonald was awarded the Solid Waste Authority Award for his work with the Marion County Solid Waste Authority.

• Ralph Six and his family were recognized as the Logger of the Year for their years of "excellent" service in the lumber industry.

The district also recognized Maleena Gump as this year's poster contestant and Janelle Smith and Joanna Bolyard for their participation at the Senor and Junior Conservation camps.

AURORA STUDENTS GO TO CATHEDRAL STATE PARK – Linda Newcome's sixth grade class at Aurora School traveled to Cathedral State Park last week for a morning of hands-on learning. The class utilized hand-held GPS devices to locate a geo-cache hidden within the park, and learned about general orienteering using GPS technology. Students participating in the activity are pictured. From left are Emily Snyder, Jordan Moats, Danielle Blamble, Crystal Shaffer, Tyler Birchiand, Timmy Kemphfer, Kyria Donnelly, Lena Mersing, Abigail Shannon, and Trevor Lipscomb. Not pictured: David Vincent.

AURORA/EGLON

LIONS TO HOST BUCKWHEAT DINNER

The Mountain Lions Club will host its annual buckwheat cake dinner at the Mt. Grove fire hall on Saturday, Nov. 21.

Club members will take their final orders for whole hog sausage this weekend. Persons may contact Mary Stemple at 304-735-5483 or JoAnn Helton at 304-735-5832 to place an order. The cost for the sausage is $2 per pound.

REMOVE FLOWERS FROM CEMETERIES

Those who have decorations, including flowers, in any of the local cemeteries are asked to remove them as soon as possible.

GUN AWARDED

Chase Douglas was the winner of a recent rifle raffle. Proceeds from the raffle will be used to establish a shooting sports program at the Eglon Mountaineer 4-H Club.

HARVEST HOEDOWN SLATED AT AES

A Harvest Hoedown is planned at the Aurora Elementary School beginning at 4:30 p.m. on Saturday, Oct. 31. Turkey dinners and other food, games and activities, including dress parades for all ages, are planned. The public is welcome to attend.

FFA SELLING FRUIT AND MORE

The Preston County Future Farmers of America members are currently selling citrus fruits, apples, pears, pineapples, and cheesecakes as part of their annual fundraising activities.

Area residents may contact local members Jonathan Blamble, Trevor Spaid, Ashley Mauldin, Cody Hardesty, or Wyatt Snyder to place an order.

AURORA CEOS MEETS

Ten members of the Aurora Community Education Outreach Service (CEOS) club met Oct. 20 in the home of Dee Douglas.

Opal Myers, president, in conducted the meeting and read "Autumn Promise" in the opening devotions.

Mrs. Douglas led the discussion "Just Like Me," which focused on values, including integrity, honesty, and respect.

All committee reports are due by the end of November. Forms will be ready soon.

Myers reported on the fall conference at Jackson's Mill.

The Buckwheat Festival exhibit, prepared by the Aurora Area Historical Society, the Mountain Lions Club, and the CEOS, received a blue ribbon and a

Continued on Page C-6

TERRA ALTA NEWS

TERRA ALTA PUBLIC LIBRARY

The annual book sale at the Terra Alta Public Library will begin on Monday, Nov. 2, at 4 p.m. (There will be no pre-sales, according to a spokesperson.)

Fiction, non-fiction, juvenile, young adult, and reference books will be available, as well as videos, audios, and other reading material.

Bill Mason, a retired history teacher of North Carolina and a summer resident of Alpine Lake, has given part of his collection (22 volumes) of books about Major General George Armstrong Custer for circulation. These books are authored by several individuals, with a few of them penned by his wife, Elizabeth B. Custer. One of the books is the oldest of Mason's collection, printed in 1887. The volume titled *High Spots of Custer and Battle of the Little Big Horn* is signed by the author Tal Luther and is the 143rd issue out of the 250 printed.

Mason also gave a framed portrait of General Custer created by Matthew Brady & Co.

Harvey and Norma Galinn, part-time residents of Terra Alta, have given for benefit of the library two tickets to the Pittsburgh Steelers and Baltimore Ravens game, to be played in Baltimore on Nov. 29. The tickets are $5, or three for $10. Tickets are available at the library. The winning ticket will be drawn on Friday, Nov. 20.

Others donating recently were Sara Mersing, Linda Testerman, Crystal White, Kari Anderson, Tabatha Lansberry, Joe Armstrong, Carolyn and Doug Auvil, Leslie Walters, Nancy Sturgeon, Jeannie McCarthy, Jay Beigel, Helen Brandau, Tim Fuller, Steven White,

Continued on Page C-6

SUNDAY BINGO
Paper Package Deal—Nov. 1
Regular Games Pay $50.00
60 Players - Games Pay $60
70 Players - Games Pay $70
80 Players - Games Pay $80
Open to the Public
Smoke Free
Doors open 11:30 a.m., Early Bird 12:55 p.m., Regular Games 1:00
This Week's Jackpots
Bonanza Bingo (54 Nos.) $554.00
Progressive Game (52 Nos.) $599.00
Mystery Number $85.00 + bonus
55 Number Game $500.00
Next Bingo: November 15
PLENTY OF SEATS
Refreshments & Good Food Available
Elks Lodge #2481 100 Elk St., Oakland, MD
For more information call 301-334-1119
No admission under age 18 - Sponsored by B.P.O.E. #2481

First Time Homebuyers
Purchase – Conventional, FHA, VA or USDA
Refinance – cash-out or rate/term
Construction
Please Contact:
Shirley Bernard
BRINSFIELD MORTGAGE GROUP
(First Home Mortgage)
301-724-5666 phone
301-724-6161 fax
301-707-1215 cell
Equal Opportunity Lender

REPLACEMENT WINDOWS
·Eliminate drafts
·Tilts in for easy cleaning
·Maintenance free – no painting!
·Reduced heating costs
·Factory direct/Low overhead
CALL FOR YOUR FREE ESTIMATE
Take advantage of the Federal Tax Credit of up to $1500.00 by installing these "Energy Star" rated windows
Specializing in Maintenance Free Home Exteriors Since 1989
Rubis Contracting Inc.
301-334-5646 MHIC#33963

Signs - Banners, Vinyl Lettering - Logos, Graphics - Photography
MASTERMIND DESIGNZ
www.mastermindesignz.com
240.321.4899

Edward Jones
Financial Focus
Keep Inflation in Mind When Investing

As an investor, you're no doubt aware of the potential effects of market volatility on your portfolio. But you also need to pay attention to another factor that could impact your investments' return: inflation.

If you look back over the last few decades, you might not think inflation is much of a threat. Since the double-digit rates of the early 1980s, inflation has fallen significantly and, for the most part, has stayed low. Still, over time even a mild annual inflation rate can eventually erode your purchasing power.

Obviously, if you are a retiree or close to retiring, you need to plan for the impact of inflation on your income stream, which may, to a large degree, depend on the types of investments you own. But even if you're at an earlier stage in life, you need to think about inflation because it can reduce the "real" rate of return you receive on your investments.

However, you can find investments that may be able to help you cope with inflation. With stocks, for example, you can have an ownership stake in companies that have the ability to raise prices — which makes them effective inflation-fighting investments. Keep in mind, though, that stock prices will fluctuate, and there's no guarantee you won't lose some, or all, of your principal.

One of the biggest inflation-fighting benefits of stocks is the dividends they may pay. Well-run companies may reward investors by paying them dividends — and some companies have increased their dividends annually for decades. A word of caution, though: Companies can reduce or eliminate dividends at any time without notice. In fact, during the long market slump we experienced, some companies did cut back on their dividend payments.

Not all stocks pay dividends, of course. But in any case, if you're going to maintain a balanced portfolio, you'll also want to own other types of investments, such as bonds. But many bonds — along with other fixed-income vehicles, such as certificates of deposit (CDs) — are not good "inflation fighters" because the fixed rate of return they offer simply may not keep up with inflation. Consequently, you may want to explore a "laddering" strategy. When you build a bond ladder — that is, when you purchase a group of bonds with varying maturities — you'd have more flexibility in combating inflation, because your longer-term bonds typically offer higher interest rates.

What about the so-called "inflation hedges," such as commodities and real estate? Actually, these hedges are extremely volatile and should be approached with great caution. You need look no further back than the bursting of the housing bubble to see that real estate can go down just as fast as it goes up — and once down, it can take years to recover.

In your efforts to invest wisely for the future, inflation is only one variable you need to consider. But it can be an important one — so make sure you choose the investments that both address inflation and can help you make progress toward your financial goals.

Provided by
John Rose
440 Weber Road, Oakland, Md 21550 301-334-3375

Homes & Land

.52 Acre SAVAGE RIVER RD Swanton, MD PH#351 GA7055837 $12,000
.73 Acre SAN FRANCISCO ST Oakland, MD PH#361 GA6975614 $69,000
.75 Acre LEO FRIEND RD Deep Creek PH#364 GA5164707 $295,000
.85 Acre SPIKER RD Grantsville, MD PH#357 GA5389205 $24,900
1 Acre MOONLIGHT DR Grantsville, MD PH#361 GA4691177♦ $24,900 ♦
1.01 Acres PYSELL CROSSCUT RD Oakland, MD PH#365 GA7072452 $50,000
1.03 Acres BASS POND LN Deep Creek PH#352 GA6273361 $99,500
1.04 Acres SUNSET RIDGE Deep Creek PH#399 GA6849820 $85,500
1.15 Acres BASS POND LN Deep Creek PH#380 GA6016109 ♦ $95,900 ♦
1.19 Acres NOYES RUN RD Deep Creek PH#353 GA6680456 $79,900
1.74 Acres SMILEY FACE LN Deep Creek PH#336 GA6976041 $69,900
1.72 Acres RED OAK Bruceton Mills, WV PH#358 PR6859052 $24,900
3 Acres COLLEGE ESTATES Deep Creek PH#330 GA6881246 $85,000
3.79 Acres RABBIT HOLLOW RD Accident, MD PH#376 GA6764539 $64,900
3.85 Acres BUFFALO RUN RD Friendsville, MD PH#329 GA6877703 $78,900
5.18 Acres SOUTH PASS TRL Oakland, MD PH#331 GA6889615 $66,900
6 Acres WINDING RIDGE Accident, MD PH#373 GA6385963 $57,900
7.07 Acres WINDING RIDGE Accident, MD PH#372 GA6385581 $64,900
11 Acres WESTVIEW CROSSING Grantsville, MD PH#338 GA6924136 $90,000
12 Acres SAVAGE RD Bruceton Mills, WV PH#379 PR7112534 $74,000
18 Acres MEDALLION DR Frostburg, MD PH#342 GA6986250 $129,900
25 Acres NEW GERMANY RD Grantsville, MD PH#342 GA6453062♦ $139,000♦
45 Acres Potomac Camp Road Accident, MD PH#398 GA7118243 $239,900
46 Acres 36AA Tunnelton, WV PH#382 PR7107060 $199,000
64 Acres PELL RD Kingwood, WV PH#363 PR7082008 $249,000
123 Acres LANTZ RIDGE RD Aurora, WV PH#370 PR7092735 $495,000
131 Acres WHITE CHURCH RD Oakland, MD PH#389 GA7148600 $399,000
177 Acres LANTZ RIDGE RD Aurora, WV PH#385 PR7139740 $354,000

United Country REAL ESTATE
HUMBERSON HOMES, INC.
Rt. 219 North
Humberson Center,
McHenry, MD 21541
301-387-8300
800-457-6777
Want More Info After Hours?
For information after business hours Just dial 301-387-3383 and enter the code next to the listing. PH#XXX
www.humberson.com for additional listings

4-H Engineering Team Places At Challenge Event

The Maryland 4-H Engineering Team participated in the 59th National 4-H Engineering Challenge in Lafayette, Ind., from Oct. 4 to 7.

The 11-member team participated in individual events, and then as a team in the 4-H Engineering Bowl. The Maryland team (not including robotic members) made it into the semi-final round of the Engineering Bowl competition with a third place tie.

From Garrett County, Greg Tichnell placed third in the lawn tractor (learn to earn) event, Aaron Lantz placed fourth in the computer event, and Eric Tichnell placed eleventh in the tractor event.

The group also attended educational workshops at Purdue University. Educational field trips were taken in the Lafayette area to Subaru of Indiana Automotive and Fowler Ridge Wind Farm, which has tall wind energy electric generators.

Bicycle contestants went to the Indianapolis Major Taylor Velodrome, an Olympic bicycle race track, and visited Zipp, manufacturer of low-weight, carbon-fiber, fast racing wheels and other components.

The event included 57 youth from 11 states competing in nine project areas. Safety is a major component of the event.

This year, a robotics event was piloted in preparation for developing an event in robotics. A three-member team from Carroll County participated.

Four adults from Maryland, including Willie Lantz of Garrett County, worked on the development of the national event. This was part of an effort toward SET (science, engineering and technology) programming.

Each event included a written exam, either a presentation or parts identification test, and a demonstration of skills component (operation of a related vehicle, computer programming, or welding).

David S. Ross, professor and extension agricultural engineer from the Department of Environmental Science and Technology at the College of Agriculture and Natural Resources, University of Maryland, College Park, was the Maryland group coordinator and chair of the National Bicycle Safety Event.

Dwayne Murphy, faculty extension assistant, 4-H Youth Development, Baltimore County, University of Maryland Extension, was a chaperone and assisted in events.

Extension agricultural engineers and 4-H professionals and volunteers from participating states conducted the event.

John Deere and Company, Lincoln Electric, Landis and Gry, and Stuart C. Irby Company are national sponsors, and the Maryland 4-H Foundation, Fairview Farms, and the Chesapeake Chapter of the American Society of Safety Engineers are local sponsors of this program.

PARTICIPATE IN NAT'L ENGINEERING EVENT – Several local 4-H youth recently participated in the National 4-H Engineering Challenge in Lafayette, Ind. They also attended educational workshops and took field trips. Pictured above, from left, are Aaron Lantz, Gregory Tichnell, Eric Tichnell, and David Ross, Maryland group coordinator. See story for details.

House of Yoder Annual Meeting Set For Nov. 7

The annual meeting of the House of Yoder will be held on Saturday, Nov. 7, at the Yoder House, located in the Spruce Forest Artisan Village across from Penn Alps Restaurant and Crafts Shop, one-quarter mile east of Grantsville.

Guests are invited to an informal gathering at 9:30 a.m. Coffee and doughnuts will be served during that time. A business meeting is planned for 10 to 11 a.m., and a program beginning at 11 a.m. will feature Bennie C. Yoder, a widely known Amish historian, whose topic will be "Who are you and where do you come from?"

"Benny is well-versed in historical aspects of our past, and seeks to arouse the interest of others in the value and benefit of looking backward as well as forward," a Yoder spokesperson said.

The meeting will conclude at 12:30 p.m.

While only members of the organization may vote during the meeting, all interested persons are invited to attend.

Visit *The Republican* Website at www.therepublicannews.com

Ask The Everyday Scientist

BLACK LIGHT

by Dr. Thomas Sheahen

Q. A "black light" makes people look spooky and glow in the dark. How does it work?

A. "Black light" is actually an ultraviolet (UV) lamp. It gives off rays in a portion of the spectrum that is invisible to humans – the ultraviolet region. Since the human eye isn't sensitive to UV radiation, it appears not to be giving off any light: It's black. Actually, the way a real lamp works, there is a faint trace of purple light that is barely visible, and that's how you can tell if it's "on" or "off."

UV rays are more energetic than ordinary visible light rays. That's what enables them to create unusual effects.

To get something to glow in the dark, it has to contain a chemical that responds to UV radiation and then gives off light of its own, in the visible range. That chemical might be part of the fibers in a cloth sheet, naturally present in some substance, or painted on your face. There is a large variety of such chemicals.

In every case, what happens is this: UV radiation arrives from the lamp and hits an atom hard enough to cause an electron to jump up to a higher energy level. Previously the atom was in its "ground" state, but now it's in an "excited" state.

However, it won't stay in that excited state for long. Very promptly, the atom jumps back down to some lower energy state, and gives off a *photon*, a quantum of electromagnetic energy. If all it does is jump right back to the ground state it came from, the photon will have the same energy as the incoming UV radiation, and you won't see anything, because your eye isn't sensitive to such radiation. Transitions of that type take place in well under a microsecond. No big deal; happens all the time.

However, where things get interesting is when the atom drops down to some other state having an intermediate energy level. The photon given off will have less energy than the initial UV radiation, because not all the energy was used up in the downward transition. That photon's energy might fall in the visible range, in which case you'll see it. Or the photon might be of still lower energy, having an energy corresponding to the infrared range, and that too is invisible. Still, not even a microsecond has gone by.

The particular color you'll see depends on the numerical details of the upper and lower energy states of the atom. Blue light is more energetic than yellow, which is more energetic than red light. The word "pigment" refers to a type of atom or molecule that gives off one color.

After an atom drops into an intermediate energy state, it might give off a second photon and go clear back to the ground state. *Or* it may find itself trapped in a condition from which it is unable to lose energy by radiating. We say the transition is "forbidden" by the rules of Quantum Mechanics. Such an atom might stay at that intermediate energy level for many seconds, until something else happens to knock it into a state from which it can radiate away its energy. When it finally does so, it will give off light that might be in the visible range. *That* you can see.

If the UV light source is switched off, then for an interval of many seconds the object appears to glow in the dark. What you're seeing is the very slow emptying of energy levels into which excited atoms were trapped.

Some types of clothing (polyester white shirts, for example) will light up very brightly under UV light. It's just because of the cascade of energy, as excited molecules find their way back down to the ground level. All sorts of different colors can be seen, depending on the particular energy levels. The chemicals used in face paints often contain atoms and molecules having these unusual properties, and the glow they give off causes people to look really spooky under black light.

Dr. Sheahen is a physicist who was educated at MIT. He lives at Deep Creek Lake and has taught physics at Garrett College. Persons wishing to submit questions for this column may e-mail them to newsroom@therepublicannews.com.

GARRETT INDUSTRIAL SUPPLY
JOBS MADE EASIER. JOBS MADE SAFER.
ESAB is the world leader in production of welding consumables & equipment. Garrett Industrial Supply is carrying a full line of welders & cutters, welding rod & wire, regulators & tips!
Like the other products distributed by Garrett Industrial Supply, ESAB is pure quality. Along with the standard warranty ESAB offers a 100% Satisfaction Guarantee!
100% SATISFACTION GUARANTEE
Southern Industrial Park, 104 Commerce Drive, Oakland, MD 21550, Phone: (301) 334-4136, Fax: (301) 334-8136
Aeroquip Express, 3030 Earl L Core Road, Morgantown, WV 26508, Phone: (304) 296-4639, Fax: (304) 296-3279

EXTRA ATTIC STORAGE
SELF STORAGE UNITS
10'x10' & 10'x20'
Units Renting Now
814-662-2822
101 Sherman Alley, Salisbury, PA

THE GARRETT COUNTY HEALTH DEPARTMENT
DENTAL CARE CENTER
along with Dr. Jason Hieronimus & staff
would like to encourage children ages 1-18 & pregnant women to schedule a check-up.
You can reach our friendly staff, Monday-Friday, from 8:00 - 5:00
GARRETT COUNTY HEALTH DEPARTMENT DENTAL CARE CENTER
1025 Memorial Drive, Oakland, MD 21550
301-334-7660 or 301-895-3111 x 7660

Meets Clean Air Regulations in ME, MD, NH, MA and VT
E-CLASSIC 2300
Outdoor Wood Gasification Furnace
$1500 Energy Tax Credit*
PLUS $600 Harvest Sale Instant Rebate**
NEW-TECH Heating System, LLC
301-616-2580
EPA Phase 2 qualified
CentralBoiler.com

IT'S BACK!
Monday Night
Prime Rib Special
8 oz. USDA Choice Angus Prime Rib, Baked Potato, Fresh Veggie, and Mixed Greens Salad
ONLY $14.95
Cornish Manor Restaurant & Lounge
830 Memorial Drive, Oakland
301-334-6499

Need to SAVE on Auto Insurance?
american insurance center
Call Me!
Kendra T. Simpson, Agent
Representing ERIE® Insurance and other fine companies
2000 Thayer Center, Oakland
301-334-1159

Goodwill Retirement Community
Independent Living Cottage
Open House
Friday, November 6
2:00 - 6:00 pm
Everyone Welcome!
263 Killdeer Lane
Grantsville, MD
1 mile north of Grantsville on Dorsey Hotel Road
The Goodwill Retirement Community Village offers opportunities for an active lifestyle without the responsibilities of home maintenance.
Come learn of the benefits of a
Continuing Care Retirement Community.
For more information call Janet Kepple at 301-895-5194 ext. 230

Farming On The Mountaintop

Vaccine Change Noted For Pa. Cattle Showing

The Garrett County Livestock Association (GCLA) has reported that Casselman Veterinary Services has provided an update concerning an animal health requirement change.

Cattle being shown in the state of Pennsylvania are required to have a current rabies vaccination. This vaccine can only be administered by a veterinarian.

Casselman Veterinary Services will be at the Nov. 7 weigh-in at the fairgrounds only to administer the vaccine to any cattle that may being shown in Pennsylvania. Vaccines will be available from 9 a.m. to noon.

Persons should attend the Nov. 7 weigh-in or get cattle vaccinated by a veterinarian.

The cost of the vaccine given at the weigh-in will be covered by GCLA.

GRANTSVILLE STOCKYARDS

Market report for Saturday, October 24, 2009.

Stock Steers and Bulls (200-500 lbs.), $65-85. Stock Heifers, $60-76. Slaughter Steers, good to choice, up to $79; medium to good, $55-77. Holstein Steers, good, $54-61.25; light, up to $50. Slaughter Heifers, good to choice, up to $77.50; medium to good, $55-76. Bulls, heavy, $45-55; light, $55-52.

Cows, utility (Holsteins), $42-47.75; canners, $35-41; culls, $34 and down. Bob Calves, $20 and down. Holstein Bull Calves, return to farm (90-120 lbs.), up to $50. Holstein Heifer Calves, return to farm, up to $50. Beef Cross Calves, return to farm, up to $75.

Hogs, top quality, up to $49; heavy, up to $45; light, $20-42; feeder pigs, by head, up to $48. Sows, up to $30. Male Hogs, $3-12.

Lambs (70-85 lbs.), up to $110; (85-125 lbs.), up to $100; (30-60 lbs.), up to $112; culls up to $70. Sheep, up to $55; fat sheep, up to $35.

Goats, large, by head, $60-160; medium, by head, $25-75; small, by head, $10-40; kid, by head, $5-20.

Livestock prices are all given per hundredweight.

FRIEND'S STOCKYARD INC.

Market report for Monday, October 26, 2009.

Stock Steers and Bulls (200-500 lbs.), $65-96; Stock Steers (700-850 lbs.), $65-79; Stock Heifers, $50-80. Slaughter Steers, good to choice, $78-84.25; medium to good, $70-75.50; heavy choice (over 1,450 lbs.), $75-82.50. Holstein Steers, heavy choice, $60-70; light (500 to 600 lbs.), up to $61.75.

Slaughter Heifers, good to choice, $76-81.75; medium to good, $72.50-77; utility, $55.75-72. Bulls, heavy, $44.50-53; light, $47-62. Cows, utility, $44-51.75; commercial to good, $38-43; culls, $37.75 and down. Veals, good to choice, $45-90; medium to good, $45-72. Bob Calves, $30 and down. Holstein Bull Calves, return to farm (85-120 lbs.), up to $75. Holstein Heifer Calves, return to farm (85-120 lbs.), up to $230. Beef Cross Calves, return to farm, up to $80.

Hogs, top quality, up to $45. Sows, up to $39.

Lambs, choice, up to $112. Goats, choice (by head), $25-81.

Livestock prices are all given per hundredweight.

TERRA ALTA

Continued from Page C-4

and Cindy Cramer.

CRANBERRY GARDEN CLUB

The Cranberry Garden Club has accomplished landscaping in front of the Community Building (members will be mulching it all this week). Members also planted a shade tree near the walking trail and band boosters building this summer. The tree was donated by the club.

The group spent a little over $1,000 for materials and installation, soil preparation, and work by Green Acres. The improvements are much appreciated, a spokesperson for the town said.

AURORA/EGLON

Continued from Page C-4

first place award.

Eight members are buying items for Santa Tree names. The club plans to deliver a Bible to the eldest man in the community prior to the next meeting. Also being planned is a Christmas dinner, slated for December.

Achievement Night, set for spring 2010, will be planned by the Cranesville and Aurora CEOS.

Vice president Nessie Conrad read an article about the winter feeding of birds. Jeannie Whitehair brought the special feature, shaggymane mushrooms she had harvested. Opal Myers gave the club a healthy living reminder: "The way to stay young and healthy is to keep busy, laugh often, do what you like to do, cherish your health, and nurture spiritual growth."

The next meeting will be at 1 p.m. (note the time change), Nov. 17, at the home of Ressie Conrad, who will also have devotions.

HARSH-HARTSELL COUPLE WED

Kali Hartsell and Tyler Harsh were united in marriage on Saturday, Oct. 24, at the Reedsville United Methodist Church, with the Rev. J. Rogers Fike officiating.

Following the ceremony a buckwheat cake dinner reception was held at the Preston County Inn for family and friends.

The groom is the son of Ronnie and Delores Harsh of Blacksville and the grandson of Arvin and Rita Harsh, Eglon, and Clair Knight, Moccasin, Mont., and the late Lois Knight.

The bride is the daughter of Mr. and Mrs. George Hartsell of Reedsville.

AURORA GARAGE OPEN FOR BUSINESS

Randy and Donna Jean Sines, owners of Donna Jean's Family Restaurant at Aurora, announce the opening of their garage located next to the restaurant on U.S. Rt. 50 at the crossroads west of Aurora.

The garage will be open Monday through Friday from 9 a.m. until 5 p.m. Persons may call 304-735-3888 for more information or to make an appointment.

FREE CHECKUP AT AURORA VFD

A free blood pressure check, including blood sugar and cholesterol testing, will be offeres at the Aurora fire hall on Wednesday, Nov. 4, from 9 a.m. until noon. No fasting is required for these tests, sponsored by Hospice.

BUCKWHEAT DINNER SET FOR NOV. 7

A buckwheat cake and sausage dinner, sponsored by the youth of the Maple Spring Church of the Brethren, is set for Saturday, Nov. 7, at the church.

Serving is from 3 to 8 p.m., and donations asked are $7 for adults, $4 for children 6 to 10 years of age, and those younger than 6 may eat free of charge. All are welcome.

PERSONAL MENTION

Fern Jamison was recently a patient at Ruby Memorial Hospital in Morgantown, following a hip fracture. She has since returned to The Heritage, where she has been living. Get-well and belated birthday cards may be sent to her at: The Heritage, 3215 Maplewood Drive, Bridgeport, WV 26330.

Jackie and Alma Snyder, Aurora, went this past weekend to Stewartstown, Pa., to visit their brother and sister-in-law, Lawrence and Peggy Donham.

Trick-or-treating in the Aurora area will be Friday, Oct. 30, from 5:30 to 7:30 p.m.

MASTERMIND DESIGNZ
Signs • Banners
Vinyl Decals • Graphics
240.321.4899

Real Estate Facts by... Dawn Beitzel

TAKE THE PLUNGE

Are you looking for some good reasons to take the plunge into homeownership? Certainly, there are many, but here are a few to chew on before you call an agent and begin your search.

If you haven't owned a home in the last three years, then you qualify as a "first time buyer," and you are eligible for up to an $8,000 tax credit if you purchase a home before December 1, 2009. Combined with low interest rates, now is an excellent time to seek financing and make your move. If you get a fixed rate mortgage, your monthly payment will always remain the same, while rent and everything else keeps going up.

The investment potential of buying a home is very attractive right now, because values that were driven down by foreclosures will climb back upward. That means the value of the home you buy now will rise, and soon, resulting in instant equity!

And think about the return on that investment. If you put $10,000 into the stock market and earned 10%, your profit would be $11,000. Put that same $10,000 into a home purchase that appreciates 10%, and you've made $10,000.

Finally, there is simply the security of owning your own home and having absolute control over making it as comfortable as possible for your lifestyle. Need more reasons? Call an agent today!

If you are thinking of buying or selling a home but feel "out of touch" with real estate, give me a call today.

COLDWELL BANKER
DEEP CREEK REALTY
301-387-5303
800-252-7335
www.DeepCreekRealty.com
24439 Garrett Hwy. Mchenry, MD 21541

PUBLIC NOTICES

INVITATION TO BID
MORTAR AND CONCRETE REPAIR
FREDERICK A. THAYER III COURTHOUSE

The Board of County Commissioners of Garrett County, Maryland, will accept sealed bids for the repair of mortar and concrete as specified at the Frederick A. Thayer III Courthouse Complex located on Alder Street in Oakland, Maryland.

Bid documents and specifications may be obtained in person from the Garrett County Purchasing Department, 316 East Alder Street, Oakland, Maryland 21550. A copy of the bid documents can also be downloaded from the Purchasing Department's web site at www.garrettcounty.org/Purchasing/CurrentBids.aspx Inquiries may be made by calling 301-334-5003.

Sealed bids must be submitted to the Garrett County Purchasing Department, 316 East Alder Street, Oakland, Maryland 21550, on or before Thursday, November 19, 2009, at 1:30 p.m. (local time). Sealed bids will be publicly opened and read aloud in the Commissioners' Meeting Room at 2:00 p.m. on November 19, 2009. All bidders are required to submit three (3) copies of their bid documents at the time of submission. All bids submitted should be enclosed in a sealed envelope and should be clearly marked "Mortar and Concrete Repair Bid-Frederick A Thayer III Courthouse" on the outside of the envelope. Any bids received after the time due will not be considered for award and shall be retained as documentation for the bid file.

The Board of County Commissioners of Garrett County, Maryland, reserves the right to accept or reject any or all bids, to cancel this invitation to bid and to waive technicalities in any part deemed to be in the best interest of Garrett County.

By Order of the Board
Brian E. Bowers, CPPB
Purchasing Agent
Garrett County
Purchasing Department

10/29-11/5(2)

TRUSTEE'S SALE
OF IMPROVED RESIDENTIAL REAL ESTATE
166 Round Glade Rd., Oakland, MD

Under and by virtue of a Judgment of the Circuit Court for Garrett County, Maryland, passed on August 27, 2009, in the proceedings No.11-C-08-010606-DA, Civil Action in said Court, wherein Stephanie Stephens is the Plaintiff and Bradley Ray Stephens is the Defendant, the undersigned, being authorized and directed to sell the property hereinafter described, does hereby give notice that on

November 6, 2009, at the hour of 3:00 p.m.

at the Alder Street entrance of the Garrett County Court House, Oakland, Maryland, I will offer for sale at public auction to the highest bidder the following property, all of that piece or parcel of land situate in Election District 14 Garrett County, Maryland, containing 60.52 acres, more or less, believed to be improved by a 1,664 sq. ft residence, known as 166 Round Glade Rd., Oakland, MD, being the same as conveyed in deeds from Robert S. Stockslager, Trustee of the James H. Donovan, et al Trust dated March 1, 1999, and January 4, 2006, and recorded in Liber No. 765, folio 666, and Liber 1185, Folio 128, respectively, among the Land Records of Garrett County, Maryland. The land is Parcel 637 on Tax Map 57.

Terms of Sale: Deposit of FIFTEEN THOUSAND DOLLARS ($15,000.00) shall be paid at sale, balance at settlement, which shall be within fifteen days after final ratification of sale, time being of the essence. Both payments shall be cash, certified or cashier's check. Sale is subject to all recorded restrictions, covenants and encumbrances. If purchaser fails to settle within 15 days of sale ratification, property shall be re-sold at purchaser's risk and expense. Taxes and public charges to be adjusted to sale date and assumed thereafter by purchaser. All documentary stamps and transfer taxes shall be borne by purchaser. Property will be sold in "as is" condition without warranty as to accuracy of information furnished by Trustee. The Trustee reserves the right to reject any and all bids.

For further information, call the undersigned trustee:

M. ELIZABETH GEORG
322 Alder Street
Oakland, MD 21550
301-334-3724

10/22-11/5(3)

PUBLIC AUCTION SALE
Colonial Style Home in Smithsburg
Absolute Above $5,000!
Sale to be held on the premises
11117 Crystal Falls Dr. • Washington County 21783
Monday, November 9, 2009 at 2:00 pm
2 BR, 1 BA home in need of rehab. Lot Size: 1.81+ Acres. Close to South Mountain State Park.
5% Buyer's Premium. Terms & conditions on our website. Deposit $1,500. Call Howard Kirk at 410-977-4706.
Alex Cooper Auctioneering Inc.
300-272-3145
www.AlexCooper.com

QUARRICK EQUIPMENT & AUCTIONS
Rt. 119 Gallatin Ave. Exit west on Bute Rd. 2¼ miles on right.
Open daily for business. Tractor & equipment sales. Auction service available.
Consignment auctions of farm tractors, equipment, light industrial, lawn & garden, tools & more the *first Thursday of every month*. Consignments welcome! Doing business for 18 years. Visit our web site for lists & pictures @ www.quarrickauction.com.
Tony Quarrick & Sons
166 Quarrick Rd.
Uniontown, PA
724-439-1621
QUARRICK AUCTIONS

ESTATE AUCTION

Onsite: 1383 North Preston Highway, Albright, WV
Estate of Kathleen Welch of Albright.
WATCH FOR AUCTION SIGNS!
Saturday, Oct. 31, 9:30 a.m.

Tractor - Ford 9N w/finishing mower.

Antiques and Furniture: Two oak bentwood rockers, oak pressback rocker, old sewing rocker, rope bed, oak flower stand, early one-drawer stand, 2 trunks, fancy pressback rocker, oak treadle sewing machine, square oak table, fancy square oak flower stand, fancy Victorian stand, dome trunk, color TV, bookshelf, wingback chair, night stands, maple bookshelf, blanket chest, walnut chest, oak full bed, 2 pc. fancy Victorian bedroom suite, Queen Anne table w/6 chairs, cherry curio cabinet, brass bed, maple table w/4 chairs, oak office desk w/chair, upright freezer, 5 dr. chest, china cabinet, 2 matching white Hoosier kitchen cabinets, oak wall shelf, early stepback cupboard, marble top coffee table, maple desk, recliner, Victorian chair, sofa.

Collectibles: Baskets, meat grinder, apple peeler, bookends, glass baskets, many stone jars and jugs, JJ Stump and Co. liquor dealers, Cumberland MD jug, Palatine WV stone jar, stone mixing bowls, shaving mirror, vintage shoes, oil lamps, brass bucket, many wall prints, dome clock, leaded glass lamp, many old quilts, mirrors, paperweights, jewelry, rugs, cake stand, Hall mixing bowls, carnival glass, metal lunch pails, a lot of cookware, lanterns, 2 violins, and many more household items.

Tools: Drill press, 30-ton shop press, 34hp drill press, air tools, workbench and vise, socket set, screwdrivers, many hand tools, push mower, 2-wheel cart, wheelbarrow, vise, weedeater, 3 pt. finishing mower, floor jack, battery charger, bench grinder, C clamps, electric welder, 2 riding tractors, and much more.

Terms: Cash or check. All major credit cards accepted w/5% buyer's premium added.

Refreshments available.

Mark Ball, Auctioneer - Lic. 320
Ball Auction Inc.
1206 E. State Ave.
Terra Alta, WV 26764
304-789-6879
Ball Auction, Inc.
Complete Auctioneering Service. Serving Preston County Since 1982
10/29

PUBLIC NOTICES

IN THE CIRCUIT COURT FOR GARRETT COUNTY, MARYLAND
Hon. James L. Sherbin
Civil No. 11-C-09-011200

Craig Ingram
322 East Alder Street
Oakland, MD 21550
Substitute Trustee
Plaintiff
vs.

Paul W. Greene
291 Scotts Glen
Glen Burnie, MD 21061
and
Michael S. Smith
7850 Cindy Drive
Glen Burnie, MD 21061
Defendants

NOTICE

It Is Ordered this 6th day of October 2009, by the Circuit Court for Garrett County, Maryland, in Equity, that the sale of the property mentioned in these proceedings as made and reported by Craig Ingram, Substitute Trustee, be ratified and confirmed unless cause to the contrary thereof be shown on or before the 5th day of November 2009, provided that a copy of this Order be inserted in some newspaper published in Garrett County, Maryland, once in each of three successive weeks before the 30th day of October 2009.

The report stated the amount of sale to be $50,000.00.

Sondra R. Buckel, Clerk

10/15-29(3)

Friedman & MacFadyen, Solicitors
210 E. Redwood Street
Baltimore, Maryland 21202
410-685-1763

SUBSTITUTE TRUSTEES' SALE
OF IMPROVED REAL PROPERTY
5100 HUTTON ROAD
OAKLAND, MD 21550

Under a power of sale contained in a certain Deed of Trust from Paul J. Schroyer, Sr., dated December 20, 2004, and recorded in Liber 1088, folio 59 among the Land Records of Garrett Co., MD, default having occurred under the terms thereof, the Sub. Trustees will sell at public auction at the Circuit Court for Garrett Co., located at 203 S. 4th St., Oakland, MD at the East Alder St. entrance, on

NOVEMBER 2, 2009, AT 11:00 A.M.

ALL THAT FEE-SIMPLE LOT OF GROUND AND THE IMPROVEMENTS THEREON situated in Garrett Co., MD and more fully described in the aforesaid Deed of Trust. The property is improved by a dwelling.

The property will be sold in an "as is" condition and subject to conditions, restrictions and agreements of record affecting the same, if any and with no warranty of any kind.

Terms of Sale: A deposit of $4,500 by cash, or certified check. Balance of the purchase price to be paid in cash within ten days of final ratification of sale by the Circuit Court for Garrett Co. Interest to be paid on the unpaid purchase money at the rate pursuant to the Deed of Trust Note from the date of sale to the date funds are received in the office of the Sub. Trustees. If the purchaser fails to go to settlement within ten days of the ratification, the deposit shall be forfeited to the Sub. Trustees and all of the expenses of this sale (including attorney fees and full commission on the gross sale price of the sale) shall be charged against and paid out of the forfeited deposit. Purchaser(s) acknowledge the obligation to settle within ten days of ratification of the foreclosure sale. In the event that settlement does not occur within ten days, the purchaser(s) shall be in default. Upoh such default, Sub. Trustees shall file a Motion and Order to resell the property at the risk and expense of the defaulting purchaser(s). Purchaser(s) hereby consent to entry of such resale order without further notice. The defaulting purchaser(s) shall not be entitled to any surplus proceeds or profits resulting from any resale of the property. In the event settlement is delayed for any reason, including, but not limited to, exceptions to the sale, bankruptcy filings by interested parties, court administration of the foreclosure or unknown title defects, there shall be no abatement of interest. Taxes, ground rent, water and all public charges including electrical, sanitation and/or metropolitan district charges, if applicable, are to be adjusted for the current year to the date of sale and assumed thereafter by the purchaser. The purchaser is responsible for any amount in excess of $250.00 of outstanding water bills, if any, incurred prior to date of sale. Cost of all documentary stamps, transfer taxes and settlement expenses shall be borne by the purchaser. Purchaser shall be responsible for obtaining physical possession of the property. Purchaser assumes the risk of loss or damage to the property from the date of sale forward. If the Sub. Trustees are unable to convey good and marketable title, the purchaser's sole remedy in law and equity shall be limited to a refund of the deposit. Purchaser agrees to pay $295.00 at settlement to seller's attorney for review of the settlement documents. (Matter #544698)

Kenneth J. MacFadyen, James J. Loftus, Lisa Blades, Miriam S. Fuchs, Jeff Huston, Sub. Trustees

10/15-29(3)

ONLINE ONLY
AUCTION
50+ Bank Foreclosed Homes
Many In Your Area
Bidding Ends Tuesday, Nov. 3rd
Visit www.RowellAuctions.com for Complete Property Information
800-323-8388
Rowell Auctions, Inc.
5% Buyer's Premium
RowellAuctions.com

LUXURY REAL ESTATE & PERSONAL PROPERTY AUCTION!

1057 Herrington Manor Rd. • Oakland, MD
Saturday, Oct. 31 at 10 a.m.
Fine Luxury at Auction Price

Features of Exquisite Estate: 9-zone Geo-thermal Heating System (Heating and Cooling), Eleven Acre Lake Surrounding an Island with a Large Screened-in Gazebo Equipped with a Fireplace and Bathroom, 136'x90' Barn with 24 Horse Stalls and Indoor Riding Area, Paved Driveway, White Vinyl 5-Rail Illuminated Fence, 2 Central Vacuum Systems, Glazed Brick, Hand-Carved Solid Wood Entry Doors, Marble, Slab Flooring, Spiral Cherry Staircase, Cherry Woodwork Throughout, Indoor Heated Pool, Ceramic Tile in Bathrooms Handpainted in France, Oak Leaf Wallpaper in Living Room, Shower Area Marble Slab on Wall.

Surrounding Acreage will also be offered, Multi-Parcel Acreage Auction:
PARCEL 1: Luxurious 18,000+ Square Foot Home and 40 Acres (Including Pond)
PARCEL 2: 25 Acres Open Pasture Ready to be Developed
PARCEL 3: 34 Acres Open Pasture
PARCEL 4: Barn and 37 Acres 24 Stall Horse Barn
PARCEL 5: Garage with 5 Acres 3 Large Bay Garage with Offices and Restroom
PARCEL 6: 37 Acres (passed perc test)
PARCEL 7: 37 Acres (passed perc test)
PARCEL 8: 45 Acres (passed perc test)
PARCEL 9: 67+/- Acres (passed perc test)
PARCEL 10: 15+/- Acres
Will be Sold as 8 Parcels and Offered as a Whole (passed perc test).

Also to be auctioned: Personal Property to include:

FEATURED ITEM:
An original 1962 Pontiac Starchief 389 cid V8 with a 2-barrel carburetor and a hydra-matic transmission.
LESS THAN 34,000 original miles.

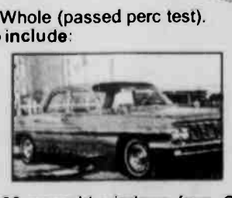

Unique Furniture & Household Items: 100-year-old windows from Cornish Manor, botanical prints, convex mirror, Tumeau mirror, Robert Mondavi wine rack, wall clock, tanning bed, hot tub, Jack Daniels bar & shelves, barrel, stand, electric organ, wooden wine cart, 50-gallon fish tank on oak base with lights.

Antiques & Collectibles: Milk can stamped Steffens Ark City, Shell Oil gas pump, train bell, electric guitar signed by James Brown, Gentleman Jack display stand & mirror, Jack Daniels statue.

Farm Equipment: Horse carriage, horse sleigh, Kubota L5450 tractor (1523 hrs.), John Deere skidsteer, John Deere thatcher, skidsteer attachments: backhoe, tracks, auger, and forks, Ford 918H flail mower, John Deere 455 diesel riding lawn mower, walk-behind snowblower.

Sporting Items: Quarter horse buckskin mare, quarter horse grey gelding (AQHA registered), Arctic Cat Pantera EFI snowmobiles, Polaris Ranger 6x6, Honda Fourtrax 300 4-wheeler, Loncin motorcycle, golft carts, go-carts, Alligator-fiberglass, 5-cent slot machine, shuffleboard game table.

Joe R. Pyle
Complete Auction Service
888-875-1599
Visit our Website for complete listing ano photos.
www.joerpyleauctions.com
JOE R. PYLE
10/22-29(2)

PUBLIC NOTICES | PUBLIC NOTICES | PUBLIC NOTICES | PUBLIC NOTICES | PUBLIC NOTICES | PUBLIC NOTICES | PUBLIC NOTICES | PUBLIC NOTICES

PUBLIC NOTICE

Take Notice that the Mayor and Town Council of Oakland, on October 22, 2009, adopted Resolution R2009-14, Charter Amendment #1, and also R2009-15, Charter Amendment #2, for the amendment of two separate sections of the Oakland Town Charter.

As provided for in Article 23A, Section 13 of the Maryland Code and Article XI (E) of the Constitution of Maryland, the following is a fair summary of the amendments:

CHARTER AMENDMENT #1, RESOLUTION R2009-14

A RESOLUTION of the Mayor and Town Council of Oakland, amending the Charter, in particular Section C3-103, dealing with "Vacancies" in the office of the Mayor of Oakland. The current existing section would be repealed and amended to provide clarification regarding the term vacancy, and procedure for action to be taken by the Town Council in the event a vacancy arises in the office of the Mayor of Oakland.

CHARTER AMENDMENT #2, RESOLUTION R2009-15

A RESOLUTION of the Mayor and Town Council of Oakland, amending the Charter, in particular Section C2-104, dealing with "Vacancies" in the office of the Town Council of Oakland. The current existing section would be repealed and amended to provide clarification regarding the term vacancy, and providing for action to be taken by the Town Council in the event a vacancy arises in the office of Town Council.

The Resolutions in their entirety are available for review at Oakland City Hall, 15 South Third Street, Oakland, Maryland, during normal business hours, Monday through Friday.

By Authority:
Mayor and Town Council
Oakland, Maryland

10/29-11/19(4)

Valuable Land Auction

Friday, Oct. 30, 1 p.m.
Over 450 Acres
Cumberland, Maryland

Directions: From I-68 take EXIT 40 toward US-220-TRUCK S., 0.6 mi. Turn LEFT onto MD-53 S/WINCHESTER RD., SW. 2.7 mi. Turn RIGHT onto US-220. 0.3 mi Turn RIGHT onto LONE OAK RD., 0.3 mi. Turn LEFT onto BRANT RD. Watch for the "Joe R. Pyle Auction" Signs.

Build your dream home or Hunting Camp!

Parcel #1: 20.48 Acres. Access from Running Bear Lane. Passed Perc Test.
Parcel #2: 67.85 Acres. Stream Runs through Property. Access from Running Bear Lane. Passed Perc Test.
Parcel #3: 105.31 Acres. Access from Teepee Lane. Passed Perc Test.
Parcel #4: 153.13 Acres. Access from Teepee Lane. Passed Perc Test.
Parcel #5: 123+/- Acres. Access from Craddock Road. Hunting Ground.

Joe R. Pyle Complete Auction Service
888-875-1599

Visit our Website for complete listing and details.
www.joerpyleauctions.com

JOE R. PYLE

10/22-29(2)

AUCTION

WILLIAM H. JUDY, III, TRUSTEE

SECURED CREDITOR'S AUCTION SALE

ON-SITE
PETERSBURG, WEST VIRGINIA
WEDNESDAY, NOVEMBER 18
VALUABLE REAL ESTATE
TO BE SOLD AT 1:00 P.M.

The Real Estate with Improvements is located in the Grant County's Milroy District at Route 42 North, Petersburg, West Virginia, and includes land areas of 1.53 acres and 5.32 acres which is better described in Deed Book 234, Page 326 and at Tax Map 429, Parcels 0002-0001, 0016-0003, 0016-0005, 0017-0000 and 0017-0013. Zoning is Business/Commercial.

IMPROVEMENTS include a 3,240 square foot professional office building on approximately 1.53 acres and a 22,500 square foot pre-engineered metal building located on approximately 5.32 acres.

INSPECTION OF THE REAL ESTATE may be made by contacting Larry Kessel, Vice President and Commercial Loan Officer of First United Bank and Trust, at 304-671-7881 or at his office at 546 South Main Street in Moorefield, West Virginia.

FOR FURTHER INFORMATION AND TERMS: Please contact the Auction Company at 301-739-0538, email info@CochranAuctions.com.

Also view and print detailed color auction brochure online at CochranAuctions.com

DARWIN PLUMLEE, AUCTIONEER - WV59
ERA LIBERTY REALTY, JOHN KILROY, BROKER
(WV423)

NAA J.G. Cochran
Professional Auctioneers Since 1972
301.739.0538 • CochranAuctions.com

PUBLIC AUCTION

On Site - Located along Rt. 7
in Terra Alta at Hopemont Auto
Saturday, Nov. 7, 9:30 a.m.

Photos online at ballauctioninc.com

1988 Ford Rollback, Snap-On toolbox, 3-wheeler w/dump bed, Whitfield pellet stove, pressure washer, air jack, Wheel Horse riding tractor, parts washer, engine crane, torches w/tanks, 4-foot shop fan, air sander, air gun, air files, wheelbarrow, 3 pt. hitch carry off, bench grinder, electrical supplies, plumbing supplies, nails, screws, bolts, used car batteries, motor oil, fuel furnace, gas furnace, Craftsman toolbox, pry bars, sledge hammers, dnils, grinders, Porter cable saw, pipe wrench, ext. cords, air hose, twin calendar, 60 gal. air compressor, drill bits, saw blades, a lot of hand tools, Snap-On and Craftsman sockets, extensions, ratchets, hammers, impact wrench, tarps, trailer light kit, sandpaper, trailer jack, garage brooms, welding hammers, spotlights, impact driver, transmission jack, metal cabinets, 10,000 lb. rotary lift, tire changer, shovels, new 200 amp panel box, 100 amp panel box, paintbrushes and supplies, trailer hitch, trailer balls.

Household Items: New knick-knacks, prints, touch lamps, VCR and DVD movies, porcelain dolls, wooden signs and home decorations, salon supplies, ceiling fans, ceiling lights, a lot of toys, a lot of Star Trek collectibles, cameras, new kitchen knives, new Hot Wheels, hot/cold water dispenser, and more.

Antiques: Horse-drawn scoop, printing tray, old signs, old Barbies, coins, stamp collections, old BB gun, and much more.

Terms: Cash or check. All major credit cards accepted w/5% buyer's premium added.

Refreshments available.

Mark Ball, Auctioneer - Lic. 320
Ball Auction Inc.
1206 E. State Ave.
Terra Alta, WV 26764
304-789-6879

Ball Auction, Inc.
Complete Auctioneering Service - Serving Preston County Since 1982

10/29

AUCTION

10/29

Roger Schlossberg, Receiver

SECURED CREDITOR'S AUCTION SALE OF GARRETT COUNTRY MARKET

418 South Main Street
Accident, Maryland

ON-SITE
Saturday, Nov. 21, 12:00 Noon

THIS VALUABLE REAL ESTATE may be inspected by contacting a representative at 301-533-1622 or 240-321-1172 for an appointment.

View the detailed ad online at CochranAuctions.com

THE LIQUIDATION AUCTION of equipment and remaining inventory will be held the same day, beginning at 9:30 a.m.

Call 301-739-0538 or 1-800-310-2844 (MD) for a color brochure, or view and print online at CochranAuctions.com

NAA J.G. Cochran
Professional Auctioneers Since 1972
301.739.0538 • CochranAuctions.com

Valuable Real Estate Auction

Friday, Oct. 30, 11 a.m.
Known as "Cedar Lake"

Directions: Rt. 46, 7 miles from Keyser, turn onto Susan Fleek Rd., continue 2 miles, property is on Left. Watch for the "Joe R. Pyle Auction" Signs.

Parcel #1 50 acres subdivided into 33 lots. Road already in place. Well and Septic. 1+ acre lots. All have passed perc test. 2 lots and a modular. Spec built house and lots. 4 vacant Lots. Pre-approved engineering in place.

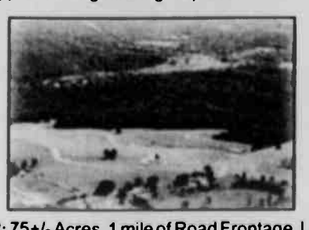

Parcel #2: 75+/- Acres. 1 mile of Road Frontage. Large Field and Wooded area. Ready to Develop. Permit available to expand pond.

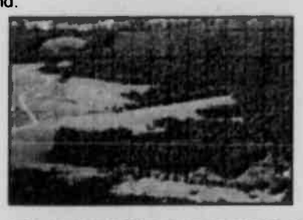

For more info contact Mike Curran at 304-289-3674 or visit www.joerpyleauctions.com.

Joe Pyle Auction Service in conjuction with Curran Auctioneering and Real Estate.

Joe R. Pyle Complete Auction Service
888-875-1599

JOE R. PYLE

10/22-29(2)

NOTICE OF APPOINTMENT
NOTICE TO CREDITORS
NOTICE TO UNKNOWN HEIRS
Estate No. 11340
TO ALL PERSONS INTERESTED IN THE ESTATE OF:

MARY ALICE WERTMAN

Notice is given that First United Bank & Trust, P.O. Box 126, McHenry, MD 21541, was on October 9, 2009, appointed personal representative of the estate of Mary Alice Wertman, who died on August 27, 2009, with a will.

Further information can be obtained by reviewing the estate file in the office of the Register of Wills or by contacting the personal representative or the attorney.

All persons having any objection to the appointment (or to the probate of the decedent's will) shall file their objections with the Register of Wills on or before the 9th day of April 2010.

Any person having a claim against the decedent must present the claim to the undersigned personal representative or file it with the Register of Wills with a copy to the undersigned on or before the earlier of the following dates:

(1) Six months from the date of the decedent's death, except if the decedent died before October 1, 1992, nine months from the date of the decedent's death; or

(2) Two months after the personal representative mails or otherwise delivers to the creditor a copy of this published notice or other written notice, notifying the creditor that the claim will be barred unless the creditor presents the claims within two months from the mailing or other delivery of the notice. A claim not presented or filed on or before that date, or any extension provided by law, is unenforceable thereafter. Claim forms may be obtained from the Register of Wills.

Name of newspaper designated by personal representative: *The Republican*.

Date of Publication: October 15, 2009.

First United Bank & Trust
Heather M. Broadwater
Senior Trust Administrator
Personal Representative
Rita L. Watson
Garrett County
Register of Wills
Room 103 Courthouse
313 E. Alder St.
Oakland, MD 21550

1015-29(3)

Law Offices
ALLAN P. FEIGELSON, P.A.
Laurel Lakes Executive Park
8337 Cherry Lane
Laurel, Maryland 20707
301-362-2900
SUBSTITUTE TRUSTEE'S SALE
OF IMPROVED REAL PROPERTY KNOWN AS
2678 STOCKSLAGER RD.
OAKLAND, MD 21550

NOVEMBER 13, 2009, AT 1:00 P.M.

By virtue of a power of sale contained in a Deed of Trust from MARGARET M. FERRIS AND HARRISON E. FERRIS, dated May 23, 2006 and recorded in the Land Records of GARRETT COUNTY, Maryland, at Liber 1257, Folio 0563, default having occurred under the terms thereof, the Substitute Trustees will sell at public auction, at 203 SOUTH 4TH STREET, OAKLAND, MD 21550, all that FEE SIMPLE lot of ground and the improvements thereon, situated in GARRETT COUNTY and being more fully described in the aforesaid Deed of Trust.

THE PROPERTY IS IMPROVED BY A DWELLING. THE PRINCIPAL BALANCE OF $249,817.00. THE PROPERTY IS SUBJECT TO A PRIOR MORTGAGE OF $100,000.00 AS OF 01/05.

The sale is subject to post-sale review of the status of the loan and that if any agreement to cancel the sale was entered into by the lender and borrower prior to the sale then the sale is void and the purchaser's deposit shall be refunded without interest. Purchaser must obtain possession and assumes risk of loss or damage to the property from the date of the auction forward.

The property will be sold in an "as is" condition, without express or implied warranty as to the nature and description of the improvements as contained herein, and subject to conditions restrictions and agreements of record affecting the same, if any, and with no warranty of any kind.

TERMS OF SALE: A deposit of $25,000.00 by cash, certified check or cashier's check will be required of the purchaser, if other than the noteholder, at time and place of sale. Balance of the purchase price to be paid in cash within ten days of final ratification of sale by the Circuit Court for GARRETT COUNTY, Maryland, time being of the essence. If the purchaser defaults, in addition to other available remedies, the deposit will be forfeited and the property may be resold at the purchaser's risk and expense. Interest to be paid on the unpaid purchase money, at the rate of 2.990 %, per annum, from date of sale to date funds are received in the office of the Substitute Trustees. In the event settlement is delayed for any reason, there shall be no abatement of interest. Taxes, ground rent, if any, water, condominium fees and/or homeowners association dues, if any, all public charges/assessments payable on an annual basis, including sanitary and/or metropolitan district charges, if applicable, to be adjusted for the current year to date of sale and assumed thereafter by the purchaser. If applicable, condominium and/or homeowner association dues and assessments that may become due after the time of sale will be the responsibility of the purchaser. Cost of all documentary stamps, transfer taxes and settlement expenses shall be borne by the purchaser. Purchaser must obtain possession and assumes the risk of loss or damage to the property from the date of sale forward. Purchaser agrees to pay $295.00 at settlement to the seller's attorney, for review of the settlement documents. If the Substitute Trustee(s) are unable to convey good and marketable title, the purchaser's sole remedy in law and equity shall be limited to a refund of the deposit. (File # 09310)

Allan P. Feigelson, Esquire
Paul V. Margolis, Esquire
Substitute Trustees
Harvey West Auctioneers
300 E. Joppa Rd.
Hampton Plaza - Suite 1103
Baltimore, MD 21286
www.hwestauctions.com
410-769-9797

10/29-11/12(3)

PUBLIC AUCTION

Located at Ball Auction Building in Terra Alta, W.Va., 1206 E. State Ave. (13 miles from Oakland, Md., 25 miles SE of Morgantown, W.Va.)

Saturday, Oct. 31, 2 p.m.

Estate Furniture: Bedroom, living room, and dining room furniture, patio set, washer, dryer, refrigerator, chest freezer, electric fireplace, 4 pc. queen oak bedroom suite, 3 pc. kids' bedroom suite, 2 pc. living room suite, table and 4 chairs, table and 6 chairs, full bed, queen bed, and king bed complete, dressers, chests, hot tub, and much more. (Check web site for photos.)

New Bedding: Queen, king, and full sets (all major brand names).

New TVs, Cameras, and Electronics: 30 to 35 HDTVs and LCD TVs, digital cameras and camcorders, iPods, and more.

New Household Items and Giftware: 25+ tables full of giftware and household items, 6+ pallets of food items, household items, rugs, dinnerware, giftware, Christmas decorating items, toys, and more.

New Furniture and Appliances: Refrigerator, sectional, chest freezer, dryer, and more.

Estate Smalls: Household items, rugs, kitchenware, glassware, collectibles, and more.

Photos online at: www.ballauctioninc.com

Terms: Cash or check. All major credit cards accepted w/5% buyer's premium added.

Refreshments available.

Ball Auction is now accepting consignments and estates. Call us about selling your real estate, family estates, and household items.

Mark Ball, Auctioneer - Lic. 320
Ball Auction Inc.
1206 E. State Ave.
Terra Alta, WV 26764
304-789-6879

Ball Auction, Inc.
Complete Auctioneering Service - Serving Preston County Since 1982

10/29

REQUEST FOR PROPOSALS

The Town of Grantsville, Maryland ("Grantsville"), requests proposals for professional engineering services for the extension of two water lines.

A proposal package may be obtained by contacting Robin Jones, 301-895-3144, or may be picked up at Grantsville's town office, 171 Hill Street, Grantsville, MD 21536, Monday through Friday, 8:30 a.m. to 4:00 p.m.

All proposals shall be submitted to Grantsville no later than 4:00 p.m. on November 13, 2009.

Grantsville intends to make a qualifications-based selection.

Grantsville reserves the right to accept or reject any or all proposals, to re-advertise for proposals, and to waive any informality in the proposal process.

All qualified proposers will receive consideration without regard to race, color, religious creed, ancestry, national origin, age, or gender.

By Order of the
Mayor and Council
and Robin Jones,
Clerk/Treasurer
The Town of Grantsville

10/22-29(2)

IN THE CIRCUIT COURT FOR GARRETT COUNTY, MARYLAND
Civil No. 11-C-09-011023
C. Larry Hofmoister Jr., et al
Substitute Trustees
Plaintiffs
vs.
Ronald Buckingham, et al
Defendants
NOTICE

NOTICE is hereby given this 22nd day of October 2009, by the Circuit Court for Garrett County, Maryland, that the sale of the property mentioned in these proceedings and described as 617 Water Street, Friendsville, Maryland 21531, will be ratified and confirmed, unless cause to the contrary thereof be shown on or before the 23rd day of November 2009, next, provided a copy of this NOTICE be published at least once a week in each of three successive weeks in some newspaper of general circulation published in said County before the 13th day of November 2009, next.

The report states the amount of sale to be $70,000.00 to Turnberry Real Estate, Inc.

Sondra R. Buckel
Clerk of the Circuit Court
for Garrett County

10/29-11/12(3)

Read. Then Recycle.

MARYLAND DEPARTMENT OF THE ENVIRONMENT
WATER MANAGEMENT ADMINISTRATION
NOTICE OF TENTATIVE DETERMINATION
Garrett County

Application for State Discharge Permit 08-DP-1471, NPDES Permit MD0055743:

Maryland Department of Natural Resources, Fisheries Service, Tawes State Office Building, Annapolis, MD 21401, submitted an application for renewal of a permit to discharge an average of 1,500,000 gallons per day of raceway and pond overflow from a fish rearing facility, located at 956 Fish Hatchery Rd., near Accident, MD, to Bear Creek (Use III-P).

The Department proposes to reissue the permit with the following limitations: Total suspended solids (10 lb/day monthly average, 17.5 lb/day daily maximum, 8,200 lbs/yr annual maximum, and 60 mg/l daily maximum). Monitoring for total nitrogen and phosphorus will also be required. The suspended solids limits are consistent with the total maximum daily load for sediment for the Youghiogheny Watershed (TMDL approved 2/21/07).

A public hearing on the tentative determination will be scheduled if a written request is received by **November 12, 2009**. The request should be sent to the **Maryland Department of the Environment, Water Management Administration, 1800 Washington Blvd., Baltimore, Maryland 21230-1708 Attn.: Mr. Michael Richardson, Acting Chief, Industrial and General Discharge Permits Division** and must include the name, address and telephone number (home and work) of the person making the request, the name of any other party whom the person making the request may represent, and the name of the facility and permit number. Failure to request a hearing by **November 12, 2009** will constitute a waiver of the right to a public hearing on the tentative determination.

Written comments concerning the tentative determination will be considered in the preparation of a final determination if submitted to the Department, to the attention of Mr. Richardson at the above address, on or before **November 23, 2009**. Any hearing-impaired person who requests a hearing may also request an interpreter at the hearing by contacting Mr. Richardson at 410-537-3323 or 800-633-6101 by written request to the above address at least ten working days prior to the scheduled hearing date.

Information supporting the tentative determination, including the draft permit and fact sheet may be reviewed by contacting Mr. Richardson at the above telephone number to make an appointment or by written request to Mr. Richardson at the above address. Copies of documents may be obtained at a cost of $0.36 per page.

10/22-29(2)

Friedman & MacFadyen, Solicitors
210 E. Redwood Street
Baltimore, Maryland 21202
410-685-1763
SUBSTITUTE TRUSTEES' SALE
OF IMPROVED REAL PROPERTY

70 UPPER GREEN GLADE ROAD
SWANTON, MD 21561

Under a power of sale contained in a certain Deed of Trust from Sungvien D. Uber and Allen D. Uber, dated October 26, 2006, and recorded in Liber 1265, folio 44 among the Land Records of Garrett Co., MD, default having occurred under the terms thereof, the Sub. Trustees will sell at public auction at the Circuit Court for Garrett Co., located at 203 S. 4th St., Oakland, MD, at the East Alder St. entrance, on

NOVEMBER 13, 2009, AT 11:00 A.M.

ALL THAT FEE-SIMPLE LOT OF GROUND AND THE IMPROVEMENTS THEREON situated in Garrett Co., MD, and more fully described in the aforesaid Deed of Trust. The property is improved by a dwelling.

The property will be sold in an "as is" condition and subject to conditions, restrictions and agreements of record affecting the same, if any and with no warranty of any kind.

Terms of Sale: A deposit of $22,500 by cash, or certified check. Balance of the purchase price to be paid in cash within ten days of final ratification of sale by the Circuit Court for Garrett Co. Interest to be paid on the unpaid purchase money at the rate pursuant to the Deed of Trust Note from the date of sale to the date funds are received in the office of the Sub. Trustees. If the purchaser fails to go to settlement within ten days of the ratification, the deposit shall be forfeited to the Sub. Trustees and all of the expenses of this sale (including attorney fees and full commission on the gross sale price of the sale) shall be charged against and paid out of the forfeited deposit. Purchaser(s) acknowledge the obligation to settle within ten days of ratification of the foreclosure sale. In the event that settlement does not occur within ten days, the purchaser(s) shall be in default. Upon such default, Sub. Trustees shall file a Motion and Order to resell the property at the risk and expense of the defaulting purchaser(s). Purchaser(s) hereby consent to entry of such resale order without further notice. The defaulting purchaser(s) shall not be entitled to any surplus proceeds or profits resulting from any resale of the property. In the event settlement is delayed for any reason, including, but not limited to, exceptions to the sale, bankruptcy filings by interested parties, court administration of the foreclosure or unknown title defects, there shall be no abatement of interest. Taxes, ground rent, water and all public charges including electrical, sanitation and/or metropolitan district charges, if applicable, are to be adjusted for the current year to the date of sale and assumed thereafter by the purchaser. The purchaser is responsible for any amount in excess of $250.00 of outstanding water bills, if any, incurred prior to date of sale. Cost of all documentary stamps, transfer taxes and settlement expenses shall be borne by the purchaser. Purchaser shall be responsible for obtaining physical possession of the property. Purchaser assumes the risk of loss or damage to the property from the date of sale forward. If the Sub. Trustees are unable to convey good and marketable title, the purchaser's sole remedy in law and equity shall be limited to a refund of the deposit. Purchaser agrees to pay $295.00 at settlement to seller's attorney for review of the settlement documents. (Matter #544130)

Kenneth J. MacFadyen, James J. Loftus,
Lisa Blades, William S. Fuchs, Jeff Huston, Sub. Trustees
ALEX COOPER AUCTS., INC.
908 YORK RD., TOWSON, MD 21204
410-828-4838

10/22-11/12(3)

Reaching Over 35,000 Readers In Garrett Co. & Vicinity!

CLASSIFIED ADS

Deadline: Tuesday, 5 PM
Phone: 301-334-3963

PUBLIC NOTICES

PUBLIC NOTICE

The Friendsville Zoning Appeals Board will conduct a public hearing on November 16, 2009, at 7:00 p.m., in the Friendsville Town Hall. The Board will review an application made by Eric and D. Lynne Martin for a Variance from the terms of the Ordinance as it pertains to the size of signs. The property is zoned as Town Center, and the aggregate area of all signs attached to or printed on a building shall not exceed 10% of the area of the building face to which they are attached or painted. The property is located at 276 Maple Street. All interested persons are invited to attend this meeting.

Deborah A. Carpenter
Friendsville Zoning Administrator
10/22-11/5(3)

IN THE CIRCUIT COURT FOR GARRETT COUNTY, MARYLAND
Civil No. 11-C-09-011134
Jacob Geesing, et al.
4520 East West Highway
Suite 200
Bethesda, MD 20814
Substitute Trustees
Plaintiffs
vs.
Edna P. Kent
Michael W. Kent
1405 Wheeling Avenue
Oakland, MD 21550
Defendants
NOTICE

Notice is hereby given this 19th day of October 2009, by the Circuit Court for Garrett County, Maryland, that the sale of the property in these proceedings and described as 1405 Wheeling Avenue, Oakland, MD 21550, made and reported by Jacob Geesing, Substitute Trustee, will be RATIFIED AND CONFIRMED, unless cause to the contrary thereof be shown on or before the 18th day of November 2009, provided a copy of this NOTICE be inserted in some daily newspaper printed in said County, once in each of three successive weeks before the 6th day of November 2009.

The report states the purchase price at the Foreclosure sale to be $91,591.79.

Sondra R. Buckel, Clerk
Circuit Court for
Garrett County, Maryland
10/22-11/5(3)

NOTICE OF APPOINTMENT
NOTICE TO CREDITORS
NOTICE TO UNKNOWN HEIRS
Estate No. 11341

TO ALL PERSONS INTERESTED IN THE ESTATE OF:
MARGARET CATHERINE WALLS

Notice is given that Julie K. Swarey, 7606 Mottice Drive, Waynesburg, OH 44688, was on October 13, 2009, appointed personal representative of the estate of Margaret Catherine Walls, who died on October 8, 2009, with a will.

Further information can be obtained by reviewing the estate file in the office of the Register of Wills or by contacting the personal representative or the attorney.

All persons having any objection to the appointment (or to the probate of the decedent's will) shall file their objections with the Register of Wills on or before the 13th day of April 2010.

Any person having a claim against the decedent must present the claim to the undersigned personal representative or file it with the Register of Wills with a copy to the undersigned on or before the earlier of the following dates:

(1) Six months from the date of the decedent's death, except if the decedent died before October 1, 1992, nine months from the date of the decedent's death; or

(2) Two months after the personal representative mails or otherwise delivers to the creditor a copy of this published notice or other written notice, notifying the creditor that the claim will be barred unless the creditor presents the claims within two months from the mailing or other delivery of the notice. A claim not presented or filed on or before that date, or any extension provided by law, is unenforceable thereafter. Claim forms may be obtained from the Register of Wills.

Name of newspaper designated by personal representative: *The Republican*.

Date of Publication: October 22, 2009

Julie K. Swarey
Personal Representative
Rita L. Watson
Garrett County
Register of Wills
Room 103 Courthouse
313 E Alder St
Oakland, MD 21550
10/22-11/5(3)

PUBLIC NOTICES

NOTICE OF JUDICIAL PROBATE
Estate No. 11347

In the Orphans' Court (or before the Register of Wills) for Garrett County, MD, in the estate of:

MAUREEN Y. BOBO

To all persons interested in the above estate:

You are hereby notified that a petition has been filed by Rita L. Watson, Register of Wills for Garrett County, Maryland, for judicial probate of the will dated August 18, 1983, and for the appointment of a personal representative. A hearing will be held at Orphans' Court, Room 103, Oakland, MD 21550, on November 10, 2009, at 10:30 a.m.

This hearing may be transferred or postponed to a subsequent time. Further information may be obtained by reviewing the estate file in the office of the Register of Wills.

Newspaper designated by personal representative: *The Republican*.

Publication Date: October 22, 2009.

Rita L. Watson
Register of Wills
Room 103 Courthouse
313 E. Alder Street
Oakland, MD 21550
10/22-29(2) Phone: 301-334-1999

IN THE CIRCUIT COURT FOR GARRETT COUNTY
Civil No. 11-C-09-010972
Cindy R. Diamond and Bruce D. Brown
Substitute Trustees
Plaintiffs
vs.
Deborah D. Guthrie and Rex A. Guthrie
Defendants
NOTICE

NOTICE is hereby given this 22nd day of October 2009, by the Circuit Court for Garrett County, Maryland, that the sale of the property mentioned in these proceedings and described as 375 Vindex Road, Kitzmiller, MD 21538, will be ratified and confirmed, unless cause to the contrary thereof be shown on or before the 23rd day of November 2009, next, provided a copy of this NOTICE be published at least once a week in each of three successive weeks in some newspaper of general circulation published in said City or County before the 13th day of November 2009.

The Report of Sale states the amount of the foreclosure sale to be $16,000.00.

Sondra R. Buckel, Clerk
Circuit Court for
Garrett County
10/19-11/12(3)

INVITATION TO BID
MORTAR AND CONCRETE REPAIR
FREDERICK A. THAYER III COURTHOUSE

The Board of County Commissioners of Garrett County, Maryland, will accept sealed bids for the repair of mortar and concrete as specified at the Frederick A. Thayer III Courthouse Complex located on Alder Street in Oakland, Maryland.

Bid documents and specifications may be obtained in person from the Garrett County Purchasing Department, 316 East Alder Street, Oakland, Maryland 21550. A copy of the bid documents can also be downloaded from the Purchasing Department's web site at www.garrettcounty.org/Purchasing/CurrentBids.aspx Inquiries may be made by calling 301-334-5003.

Sealed bids must be submitted to the Garrett County Purchasing Department, 316 East Alder Street, Oakland, Maryland 21550, on or before Thursday, November 19, 2009, at 1:30 p.m. (local time). Sealed bids will be publicly opened and read aloud in the Commissioners' Meeting Room at 2:00 p.m. on November 19, 2009. All bidders are required to submit three (3) copies of their bid documents at the time of submission. All bids submitted should be enclosed in a sealed envelope and should be clearly marked "Mortar and Concrete Repair Bid-Frederick A Thayer III Courthouse" on the outside of the envelope. Any bids received after the time due will not be considered for award and shall be retained as documentation for the bid file.

The Board of County Commissioners of Garrett County, Maryland, reserves the right to accept or reject any or all bids, to cancel this invitation to bid and to waive technicalities in any part deemed to be in the best interest of Garrett County.

By Order of the Board
Brian E. Bowers, CPPB
Purchasing Agent
Garrett County
Purchasing Department
10/29-11/5(2)

PUBLIC NOTICES

VACANCY ANOUNCEMENT
Director of Transportation
Garrett County Board of Education

The Garrett County Board of Education is accepting applications for Director of Transportation.

Applicants must have a Master's Degree in Administration or related area and acceptable successful experience.

Additional information is available on the school system's website at www.ga.k12.md.us.

All applications must be in writing and addressed to Wendell Teets, Superintendent, 40 South Second Street, Oakland, MD 21550.

Deadline for applying is November 4, 2009. 10/22-29(2)

SOLICITING BIDS

Garrett Trails is seeking bids for the construction of approximately 950 feet of multi-use trail in McHenry, MD. This is Phase 1 of a 2 Phase project. The work consists of excavating and same day stabilizing, laying geotech fabric, laying and compacting 5 inches of gravel, and installation of a storm drain pipe. There is an option of including the 2 inch asphalt surface in the bid as well.

Bids are due on **November 9, 2009**, close of business. We anticipate work being completed within this calendar year, weather permitting. There will be a mandatory pre-bid meeting the first week of November. Please contact us for information. Garrett Trails (through Paige Teegarden) at 571-233-2627 or GarrettTrails@gmail.org.

NOTE: final go-ahead for this project is dependent on SHA approval. 10/29

REMINDER

All legal advertisements and public auctions submitted for publication in *The Republican* are now required to be emailed (preferred) or typed and delivered to our office prior to the deadline. No faxed copies will be accepted unless arrangements are made in advance. **PLEASE: NO ALL CAPS!**

The email address for these advertisements is **advertising@therepublicannews.com**

The mailing address is: ***The Republican*, P.O. Box 326, Oakland, MD 21550.**

The deadline for advertising is 5 p.m. on Tuesday prior to the Thursday publication.

PUBLIC NOTICES

TRUSTEE'S SALE

Trustee's Sale of valuable fee simple property improved by premises known as **2391 STEYER MINE ROAD, Oakland, MD 21550**. By virtue of the power and authority contained in a Deed of Trust from **CLEMENT B. HARDESTY**, dated July 23, 2007, and recorded in Liber 1321 at Page 0747 among the land records of the COUNTY OF GARRETT, in the original principal amount of $48,000.00 with an interest rate of 7%. Upon default and request for sale, the undersigned trustees will offer for sale at public auction at the front of the Courthouse for the COUNTY OF GARRETT, 203 S. 4th Street, Oakland, MD, on **November 11, 2009 at 5:00 p.m.**, all that property described in said Deed of Trust including but not limited to:

All that parcel of land situate in Election District No. 16, Garrett County, Maryland, in the vicinity of Tasker's corners, lying along the Northwest side of the County Road, and being part of Military Lot No. 378 and part of Military Lot No. 379, which is described as follows:

Beginning at a stone standing In the Northwest margin of the County Road, said stone being in the West line of Military Lot No. 378, and standing South 285.0 feet from the Northwest corner of Military Lot No. 378, and running thence from said beginning stone, two courses with the Northwest margin of the County Road, South 31° 26' West 227.10 feet; South 36° 14' West 266.10 feet to a stake, thence North 29° 10' East 257.50 feet to a stake, thence North 20° 03' East 342.00 feet to a stake, thence with the South margin of the old County Road, North 87° 58' East 149.50 feet to a stake in the Northwest margin of the County Road, thence with the Northwest margin of the County Road, South 39° 06' West 183.30 feet to the beginning, containing seventy-one hundredths (0.71) of an acre, more or less.

Said property is in fee simple and is improved by a dwelling and is sold in "as is condition" and subject to all superior covenants, conditions, liens, restrictions, easement, rights-of-way, as may affect same, if any.

TERMS OF SALE: A deposit of $4,800.00 cash or certified funds shall be required at the time of sale. The balance of the purchase price with interest at 7% per annum from the date of sale to the date of payment will be paid within TEN DAYS after the final ratification of the sale. Adjustments on all taxes, public charges and special or regular assessments will be made as of the date of sale and thereafter assumed by purchaser. If applicable, condominium and/or homeowner association dues and assessments that may become due after the time of sale will be the responsibility of the purchaser. Title examination, conveyancing, state revenue stamps, transfer taxes, title insurance, and all other costs incident to settlement are to be paid by the purchaser. Time is of the essence for the purchaser, otherwise the deposit will be forfeited and the property may be resold at risk and costs of the defaulting purchaser. If the sale is not ratified or if the Substitute Trustees are unable to convey marketable title in accord with these terms of sale, the purchaser's only remedy is return of the deposit. Trustee's File No. 09-159509P. 11-C-09-011159 LOAN TYPE = Conventional.

John S. Burson, William M. Savage, Gregory N. Britto, Jason Murphy, Kristine D. Brown and Erik W. Yoder,
Substitute Trustees
SHAPIRO & BURSON, LLP
13135 LEE JACKSON HWY., SUITE 201
FAIRFAX, VA 22033
410-769-9797

Harvey West Auctioneers
300 E. Joppa Rd.
Hampton Plaza - Suite 1103
Baltimore, MD 21286
www.hwestauctions.com
410-769-9797
10/29-11/5(2)

EMPLOYMENT

HELP WANTED – Garrett College is seeking candidates for a full-time building systems technician. This position is responsible for assisting the building systems coordinator in the control, repair, preventive maintenance, upgrading and renovation of the college's mechanical, electrical, and HVAC systems. Candidate may be required to perform incidental maintenance or cleaning tasks as necessary. As part of the facilities department staff, this position is also responsible, as necessary, for generalized security of the campus and related college property. Candidates must have a good working knowledge of electrical, plumbing, and HVAC trades. Candidates must be willing and able to work odd hours as necessary; working knowledge of appropriate safety procedures and practices to employ when working on electrical circuits; should be computer literate, and must possess a valid driver's license. A copy of the job description is available upon request. Qualifications: Candidates must possess a high school diploma or equivalent with two (2) years of full-time experience in a plumbing, electrical, or HVAC trade. Hiring Range: $20,216 to $27,882 plus an excellent fringe benefit package available upon successful completion of the ninety-day (90-day) provisional period. Start Date: As soon as mutually agreeable. Review of applications will begin immediately and continue until a suitable candidate is found. Send résumé and list of three work-related supervisors to: Ms. Linda Fike, Director of Personnel, Garrett College, 687 Mosser Road, McHenry, MD 21541. Electronic application packages are encouraged and may be sent to linda.fike@garrettcollege.edu. Should you need assistance with the application process, telephone 301-387-3049 or email linda.fike@garrettcollege.edu. Garrett College is a tobacco-free campus. Minorities and women encouraged to apply. EOE. 34-2.

EMPLOYMENT

HELP WANTED – GNA, FT, $11.75, Goodwill Retirement Community, 301-895-5194. EOE. 35-1.

HELP WANTED – Carpenters & laborers needed. Pay based on experience. Call 301-616-5353. 35-1.

HELP WANTED – Body shop technician for GM new car dealership. Experience required. Good pay, great benefits. 301-334-9494. Ask for Tom Porter. 34-2.

HELP WANTED – Seeking person to baby-sit for 2-yr.-old & sometimes 10-yr.-old in our home (near Eglon, W.Va./Red House, Md.) 2-3 days per week. Nonsmoker. Must supply 3 references and submit to background check (if hired). Can possibly assist with transportation to and/or from our home. Salary negotiable. Serious inquiries only. Please call Dave or Lisa Sypolt @ 304-735-3043 evenings after 5:30 p.m. 34-4.

HELP WANTED – Garrett College is seeking applications for the position of a maintenance technician II. This position is responsible, under general supervision, for maintenance of college facilities and/or related equipment. This position will be required to perform incidental maintenance or cleaning tasks as necessary. As part of the facilities department staff, this position is also responsible, as necessary, for generalized security of the campus and related college property. Candidate must possess demonstrated skills in electrical, HVAC, plumbing, carpentry and/or equipment repair; ability to read and follow diagrams and blueprints; ability to follow oral and written instructions; knowledge of appropriate safety procedures; ability to measure and make computations pertinent to assigned tasks; ability to work with other skilled personnel; able to work at night, on weekends or alone. Must possess a valid driver's license. A photocopy of the job description is available upon request. Qualifications: HS or equivalent with relevant experience in a building trade or equipment repair required. Hiring Range: $20,216 to $27,882. Position affords excellent benefits package after successful completion of 90-day provisional period. Start Date: As soon as mutually agreeable. Review of applications will begin immediately and continue until a suitable candidate is found. Please send letter of interest, résumé and names of three professional references to: Linda Fike, Garrett College, 687 Mosser Road, McHenry, MD 21541. Electronic application packages are encouraged and may be sent to linda.fike@garrettcollege.edu. Should you need assistance with the application process, telephone 301-387-3049 or email to linda.fike@garrettcollege.edu. Garrett College is a tobacco-free campus. Women and minorities are encouraged to apply. EOE. 34-2.

HELP WANTED – Garrett Transit Service, a department of Garrett County Community Action Committee Inc., is accepting applications for a commercial driver. Applicants must have a valid commercial driver license (CDL). Passenger and school bus endorsement required. Must have at least five years driving experience, have an excellent driving record and be able to pass a DOT physical examination. The applicants must be willing to complete basic first aid and CPR training. This position will require evening and weekend hours. The successful applicants must pass a criminal background check. This is a safety sensitive position; therefore, successful applicants will be required to pass a pre-employment drug test and be subject to random drug testing while employed. Also, a copy of a current driving record will be required. Applications will be accepted through Thursday, Nov. 5, 2009, at 4:30 p.m. at the Human Resources Office, Garrett County Community Action Committee Inc., 104 E. Center St., Oakland, MD 21550. Call 301-334-9431 or 800-877-8403. Garrett County Community Action is an Equal Opportunity Employer. 34-2.

EMPLOYMENT

HELP WANTED – Oakland Goodwill opening December 2009. Store manager: FT position available for creative person with retail background. Sales and supervisory experience, excellent communication skills, reliable transportation, and HS diploma or equivalent required. Sales clerks: FT/PT positions available for dependable individuals who are customer service oriented, with good communication skills. Customer service/cashier experience, reliable transportation, and a lifting ability of 40 lbs. are required. All positions require flexibility with weekend work. We offer competitive pay and a benefit package, including fully paid HMO health plan, vacation, holiday, 401(k), and more. Email résumé and cover letter with salary requirements to jobs@goodwill-hgi.org or mail to: Horizon Goodwill Industries, Attn: Oakland Goodwill Store, 14515 Pennsylvania Avenue, Hagerstown, MD 21742. Horizon Goodwill is an EEO and drug-free workplace. Pre-employment drug testing is required. 35-2.

The Maryland Department of Aging, Senior Community Service Employment Program (SCSEP) in Allegany/Garrett Co., is currently recruiting for older adults (**55 years and older**) seeking training and employment assistance.

We are also in need of **501C (3) Community and Government Organizations** to provide training and job placement.

For more information, please call
Chap Richardson: 301-777-1221, ext. 314
or email: CRICHARDSON@OOA.STATE.MD.US 35-2tpd

HIRING
FRONT DESK ASSOCIATE
Must be available nights, weekends, & holidays
Apply in person at
Will O' the Wisp
Contact Rhonda Billings
301-387-5503
for more information
34-2

EXPERIENCED CARE PROVIDERS
Evenings & Weekends

Minimum requirement: 1 yr. experience caring for adults. Our clients live at home & need assistance with hygiene, light housekeeping, meal prep., errands. Reliable transportatin & home phone REQUIRED. We check all references & criminal background. Vision/dental & AFLAC ins. avail. EOE

Ask for Jeanette at: 301-334-4949

35-2

CANAAN VALLEY
RESORT & CONFERENCE CENTER
ANNUAL WINTER JOB FAIR
Saturday, November 7th
9:00 am – 1:00 pm

Job Opportunities

Bartenders, Bussers, Cashiers, Desk Clerks, Dishwashers, Housekeepers, Lift Attendants, Line Cooks, Recreation Attendants, Rental Shop Attendants, Ski and Snowboard Instructors, Ski Techs, Snack Bar Attendants, Ski Patrollers, Snow Makers, Ticket Cashiers, Tube Park Attendants

We offer competitive wages, uniforms, use of all recreational facilities, lunch, and discounts on lodging, food and gifts.

For additional information visit our website @ www.canaanresort.com
or phone 304-866-4121, ext. 2601

V/D EEO M/F

EMPLOYMENT

HELP WANTED – Cleaning person/cook, 3-4 days a week, & part-time barmaid. Apply within at the Amencan Legion, 423 Memorial Drive, Oakland, from 11 a.m.-10 p.m. 35-2.

HELP WANTED – Night staff (fill-in). MD Salem Children's Trust, providing residential group home and shelter care services to children in need, is seeking female applicants to work on an as needed basis (when other regular night staff are unable to work), working overnight (11-7) watching over children while others are sleeping. Must be 21, with a high school diploma. Must pass a criminal background & Child Protective Service check, pass a pre-employment physical/TB test. Need to have a valid driver's license & a driving record showing no dangerous and/or unsafe driving. Application deadline is October 31. If interested and qualified, please send letter of interest and résume to MD Salem Children's Trust, 605 Salem Drive, Frostburg, MD 21532, Attn: Finance/Personnel Director. 34-2.

EMPLOYMENT

HELP WANTED – Garrett County Memorial Hospital currently has openings for RNs in our emergency department, surgical department and med-surg unit. Positions will be required to work rotating shifts, rotating weekends and rotating holidays as scheduled. Graduate from an accredited school of nursing with current registration with the Maryland State Board of Nursing required. Competitive salary and benefits. Interested applicants may apply in person or send your résumé to the address below. Garrett County Memorial Hospital, Human Resources Department, 251 North Fourth Street, Oakland, MD 21550, or fax your resume to 301-533-4328, or apply online at www.gcmh.com. EOE: H/V/M/F. 35-1.

HELP WANTED – Auto body technician assistant. Pay based on experience. Contact 301-501-8123. 35-2.

HELP WANTED – Carpenter or helper, Oakland area. Must have own transportation. 240-321-4700. 34-2.

— Help Wanted —
Experienced Kitchen Help
Please apply in person
Mon. - Fri. at
Mountain State Brewing Co.
6690 Sang Run Rd.
in McHenry
35-3tpd

Business is Great!
Shaffer Ford Sales, Inc.
OAKLAND, MD
301-334-3909
has immediate openings for qualified
BODY SHOP TECHS
See Gary
Shaffer
Oakland, MD
FORD Ford MERCURY
301-334-2121 1-877-334-8501
35-2t

35-1tpd
FACILITY MANAGER
Mountaineer ChalleNGe Academy

Skilled and semi-skilled trades work in the construction, repair, and maintenance of buildings, facilities including commercial kitchen, laundry equipment, and grounds at the MCA located at Camp Dawson in Kingwood, Preston County, West Virginia.

Minimum high school diploma or GED. Four years of full-time or equivalent part-time paid experience, or self-employment in building construction, HVAC, electrical, carpentry, masonry, and plumbing work, facility maintenance management.

Submit application packet by mail before Nov. 6:
1. WV Job Application
2. Cover Letter
3. Current resume w/ref.

Mountaineer Challenge Academy
P.O. Box 586
Kingwood, WV 26537

Mountain Laurel Medical Center, is recruiting enthusiastic and reliable full-time staff. All positions include a competitive salary and benefits.

Patient Services Representative: Full-time position responsible for scheduling patients, documenting accurate information in electronic patient management system, answer incoming phone calls and direct calls to appropriate personnel. Ability to prioritize multiple duties based on patient needs. Maintain accuracy, prioritization and organizational skills. Demonstrates a customer-focused philosophy in communication and action with patients, families and all health care team members. Knowledge and understanding of health care insurances. Competently operates patient management system. Ability to work some evening and/or weekend hours. Three years of previous experience in health insurance health information management or other office setting preferred.

Nurse: Full-time position to provide direct patient care and health education. This position offers a competitive salary and benefits and operates with a fully integrated electronic medical record.

Please submit letter of interest and resumé to: Beth Little-Terry, Chief Executive Officer, Mountain Laurel Medical Center, P.O. Box 656, Oakland, MD 21550, or email to **beth@mtnlaurel.org**.

EMPLOYMENT

HELP WANTED – Well established Oakland business seeking individual for accounts receivable/billing department. Full-time position with benefits. Monday through Fnday, 8 to 5. Must possess basic computer skills, excellent customer service skills and phone etiquette. Must be able to work independently and meet deadlines. Responsibilities include, but are not limited to data entry, phone backup and all aspects of monthly billing. To apply, please send résume to Box R-35, c/o *The Republican*, P.O. Box 326, Oakland, MD 21550. 35-5

HELP WANTED – Receptionist, part-time position, 25-30 hours per week, Mon.-Fri., which requires light office duties & basic computer skills. Must be a mature, responsible adult with great public relations & grammar skills. Please send résume & references to Box G-33, c/o *The Republican*, P.O. Box 326, Oakland, MD 21550. 33-4

HELP WANTED – LPNs & aides, F/T & P/T available. Apply in person: Windy Hill Village, Rt. 7, Kingwood. 33-5.

HELP WANTED – Start truckin! Receive Class A or B, CDL training at Mountaintop Truck Driving Institute in Grantsville, Md. Within a matter of weeks, graduates are on the road reaping the rewards of the trucking industry. Weekday and weekend courses are available. Government grants, tuition reimbursement, and student loans offered to qualifying individuals for Class A. 301-895-4700 or terry.beachy@garrettcollege.edu. 31-5.

MISCELLANEOUS

FOR SALE – Summit stair climber, used 1 month. Climbs up to 14 steps. Can deliver & install. $1500. 301-334-3485. 35-2.

FOR SALE – Craftsman snowblower, 9 hp, electric start, track drive, 28" cut. $500. Call 301-387-6071. 35-3.

FOR SALE – (4) Dunlop tires & 4 ATV wheels, 23x11x10, $40 each. (2) 25x10x12 aggressive tread design, $50 each. 301-616-0169. 35-4.

FOR SALE – Custom-built storage buildings & playhouses. 301-895-3688. 35-5

FOR SALE – Nester Martin oil-burning stove with glass door & 2 oil tanks, 275 gal. each. Exc. cond. Paid $2000 complete, will sell for $700. Heavy-duty front bumper for pickup, $50. Call 301-746-8280. 34-3

FOR SALE – 2 P225/70R16 Cooper M&S studded tires. Great shape. $30 each. Call 301-387-9218. 34-2.

FOR SALE – Modine 240,000 BTU furnace, propane hanging unit, $850. Call 301-387-8090. 34-2.

FOR SALE – King-size bed, good cond., $50. Poker table, good cond., $50. Vintage dinette table with white cracked ice top, good cond. $25. 301-334-0708. 35-tfn

FOR SALE – 2003 single axle hydraulic drop trailer 14'x7½', designed by L&L Fab. & Steel for ice house fishing, $2850. 304-463-4386. 35-3.

FOR SALE – 8 ft. Leer contractor's truck cap. Both side tool storage, rear doors. Ladder rack. White. $600. 301-616-1154. 35-1

FOR SALE – Troy-Bilt snowblower, Squall 521, 5 hp, 4 cycle, 21", push button electric start, auger propelled, exc. cond., $375. Gas powered weed eater, good cond., $35. Surround sound speakers, $50. Electric smoker, $25. 301-387-2465. 35-2

ANTIQUES

FOR SALE – Antique power organ. Governor Winthrop top. Pump it with your feet. Refinished, needs new bellows. 301-895-3768. 35-2.

FOR SALE – Antique sideboard, Campbell family heirloom, originally from the Pennington Cottage, Deer Park, Md., now known as Deer Park Inn. Call for details. $3500. Call 301-387-5191. 35-2.

FOR SALE – 3 antique mantel clocks. Need keys. 301-895-3768. 35-2.

FOR SALE – Antique former Western Maryland Railroad 1930s Fairmont motor car. Above average condition, in dry storage for over 50 years. Rare find. Yours for $8500. Call Stuart, 301-334-4894. 31-5.

FURN./CARPET & APPLIANCES

Little Loggy Furniture
Bittinger, MD
301-245-4120
Log Gazebos
Log Furniture & Railings for Log Homes

7'x11'
WALK-IN
COOLER
with new unit.
Great for hunting season!
301-501-2780

FOR SALE – Amana electric range, $100. 301-746-7222 or 301-616-7222. 35-tfn.

FOR SALE – Dining room set: table, 8 cane-back chairs, china closet, $550. Call 301-387-9289. 34-2.

FOR SALE – GE electric range w/self-cleaning oven, Kenmore dishwasher, stainless steel double-basin kitchen sink, 8 counter stools (swivel w/backs). 301-334-3157, 301-501-7500. 34-2.

FOR SALE – Maytag wringer-washers. 301-334-4028. 31-5.

MISCELLANEOUS

FOR SALE – German 300 Weatherby Mag., 26" barrel, beautiful wood, $750. Maytag washer & dryer, work great, $200 each or best offer. 48" acrylic shower stall, light blue; oblong American standard toilet, 48" single shell-shape Corian sink top with base cabinet & Delta faucet; 50 gal. Lifetime water heater & pressure tank, must sell. 301-616-5309. 33-2.

ACCEPTING BIDS – The Garrett County Historical Society is seeking bids for snow removal from its museum parking lot, located at the corner of 2nd & Liberty streets in Oakland. Specifications can be picked up at the museum Monday to Friday from 10 a.m. to 3 p.m. All bids must be received by 10/30/2009. 33-3.

FOR SALE – 4 Bicentennial Souvenir Sheets issued May 29, 1976, at Philadelphia, Pa.: "Declaration of Independence, 4 July 1776"; "Washington Crossing the Delaware"; "Washington Reviewing His Ragged Army at Valley Forge"; and "The Surrender of Lord Cornwallis at Yorktown," all sold as set of 4. Exc. cond. $20. Call Donna at 301-533-0210 evenings or email dasp1@verizon.net. 33-tfn

FOR SALE – Christmas trees, wholesale, Fraser fir. 301-453-3655. 33-8.

FOR SALE – Craftsman 42" snowblower, 2-stage, fits Craftsman or Husqvarna tractors. Sells new for $1165 plus tax, like new, garage kept, will sell for $850. Call Stan at 301-334-4498. 33-3.

Truckload of
POTATOES
20 lbs. all purpose, $4
50 lb. bag, $8
APPLES
Jonathan, Empire,
Gold and Red Delicious
$12/bushel
CEREAL
Assorted varieties
Varieties Unlimited
Rt. 39, Hutton • 301-334-9005

MISCELLANEOUS

FOR SALE – Wood, $75/cord; old 38 revolver, $125, 1987 5th Ave. Chrysler car, $500 or will trade; 2 ft. backhoe bucket, $200. Give away 5-mo.-old female German shepherd puppy. 240-580-6986, 240-362-6526. 35-2.

FOR SALE – Troy-Bilt 6 hp Pony garden tiller, exc. cond., only used 1 season, great for small gardens, includes manuals, $500. 10,000 BTU Haier window air conditioner, exc. cond., only used 1 summer, $135. 2 Aquaterra Sea Lion kayaks, good cond., comes with paddles, spray skirts, PFDs, hand pump, flotation bladders, both for $750. Delta 12½" planer, exc. cond., never used, $130. Remington Model 870 pump action shotgun, 12 gauge, 32" barrel, very good cond., good turkey gun, $275. Toshiba 24" color television, exc. cond., built-in DVD & VHS players, remote, $200. Kenwood compact stereo system, very good cond., 3 CD player, double cassette rec/player, tuner & speakers, $175. B&W darkroom equipment: 1 Beseler 35mm enlarger, 1 Durst 4x5 enlarger, graduates, timers, developing tanks & reels, paper safes, trays, focusing scope, loupe, lenses, print dryer, filter sets, darkroom guides, light table, 2 safe lights, Kodak paper sample set, chemicals, easel, thermometers, washing siphon, more, $1000 or best offer. Contact Mike or Sandy at 301-533-3242. 35-2

BAIL BONDS
Prompt Service
301-334-9021

Now Buying Wild
GINSENG
301-739-4061

Western Maryland Tin Shop

301-334-0670
Licensed & Insured
Authorized dealer for
HAMPTON

MISCELLANEOUS

FOR SALE – 2 pre-hung patio doors; 1 toilet & matching sink. 301-334-3222. 34-2.

FOR SALE – 7'6" Western snowplow, $1350. ARE 8' truck cap, high rise with opening side doors, $650. 8' bedliner for pickup, $150. Kawasaki Mojave 250, $1200. Older Cub Cadet riding mower with 46" cut, snowblower, snow blade & rake, $1200. 301-387-6563. 34-5.

FOR SALE – Meyers 8' snowplow, Model C8, power angle, complete. 301-746-8336. 34-5.

FOR SALE – Beckett trademark thermomatic fuel wood & coal forced air furnace. Output 187K for wood, 125K for coal. $1500. 301-895-5474. 34-2.

FOR SALE – John Deere snowblower, 2-stage, 44" cut, tractor mount, brand new, $825 or best offer. 6 bags of wicker baskets, $75. 301-245-4573. 34-4.

Point View
is being torn
down.
Many salvageable
materials, bar joists,
40 ft. trusses,
windows, doors.
Call Don
301-616-2993

ACCEPTING
BIDS
The Crellin Assembly
of God Church is
seeking bids for
SNOWPLOWING
for the 2009-2010
winter season.
Call 301-616-6002
or 301-501-1842

DEER HUNTERS!
EAR CORN
& SHELLED
CORN
by the
pickup load
or by
the bag
301-616-1646
301-616-6449

MISCELLANEOUS

ATTN: CRAFTERS – 25 black glass rounds 2" in diameter, most about 1/8" thick. Free. Call Donna at 301-533-0210 evenings. 34-tfn.

FOR SALE – Whirlpool forced-air fuel oil furnace. Call 301-387-9380. 34-2.

FOR SALE – Hoveround scooter. Model MPV 4 with leg rests, safety belt, charger, video & manual. Near mint cond. New $7000; asking $2500 or best offer. 301-533-0855. 32-5.

FOR SALE – Logs. 301-616-1625. 30-10.

FOR SALE – Locust posts. 301-616-1625. 30-10.

FOR SALE – Reznor space heater, gas fired, Model F50-3, 40,000 BTU. 301-334-8582. 33-5.

FOR SALE – Electric wheelchair, standard size, $1200 or best offer. 301-334-3648. 33-4.

FOR SALE – Excel hand dryer, wall mounted, for business restroom, like new, only $185. Call Stuart at 301-334-6212. 33-5.

FOR SALE – Nursery stock. Dug trees starting at $8; blue spruce, Norway, white pine, fir, white spruce, Canaan Valley fir & hemlock. Call Jay Rice, 301-533-1919. 33-5.

FOR SALE – Browning 10 gauge pump shotgun, 3½ in., Invector-type choke system, with sling, $550. 301-453-3241. 32-5.

FOR SALE – Singer Featherweight Centennial 1948 sewing machine with case. Exc. cond. Sews beautifully. Would make a great Christmas present. 301-453-3241. 32-5.

Deer Corn & Oats
FOR SALE
301-334-8737
301-616-8737

MISCELLANEOUS

FOR SALE – Warm Morning wood stove, $300. 301-387-4256. 32-4.

GARAGE SALES

YARD SALE – 10/30-31 & 11/1, Fri., Sat. & Sun., at 145 Crestview Drive off 4th street in Mitchell Manor, Oakland, Md., from 8 a.m. - ? John Deere LT 155 lawn tractor, tools, Halloween & Christmas unique decorations, sofas, furniture, washer & dryer, TVs, mirrors, shelving, air purifiers, kids' toys, clothes, shoes, baseball equipment, exercise equip., DVDs, electronics, boating tubing tie ropes, much more. 301-616-6217. 35-1.

ROBERTS' NEW-N-USED – Knickknacks, antiques, toys, tools. Same building as Hopemont Auto Repair, ¾ mile east of Alpine Lake Road, Mon.-Fri., 9-5. 304-789-2352. 34-5.

PETS

FOR SALE – Chihuahua puppy. 301-501-6338. 34-2.

FOR SALE – CKC Chinese crested pups, powder puff $350 & hairless $500. 304-864-4869. 34-3.

CRITTER SITTERS – Pet sitting service. All animals, including horses & livestock. 304-789-5046. 34-5.

FOR SALE – CKC English springer spaniel puppies: males $300, females $350. 304-864-4869. 34-3.

SPAY/NEUTER – Can't afford to "fix" your pet? Help is available. Call 301-387-8396 or visit www.garrettpaws.org for information. 34-5.

FOR SALE – Standard poodle puppies: black, brown, red. OFA & genetic testing done. Available now. 301-387-4182, 301-501-1818. 34-5.

FOR SALE – CKC Chihuahua puppies. First shots & wormed, ready now. Males $300, females $400. Payments are OK. 304-288-7688. 34-2.

FOR SALE – CKC registered Chihuahua puppies with papers. Male $250, female $300. 301-746-4197. 34-2.

FOR SALE – Morango pups: happy, beautiful mixed breed pups, raised indoors with 4 young children. First shots given. $50 each. 304-789-5046. 33-3.

FOR SALE – ACA pups: mini schnauzer, shih tzu, pug, Lab & silky. Shots, health guaranteed. $150 & up. 301-895-5772. 32-5.

AUTOMOTIVE

FOR SALE – 2002 Ford Explorer. New brake system. Exc. cond. 75,440 miles. $8000. 304-282-9769. 32-4.

FOR SALE – 1996 International tk., Low Pro 4700, cab & chassis, 444 E diesel V8, 5 spd, AC; 21,400 GVW; 50 gal. fuel tank, tinted glass, HD radiator, block heater. Nice Southern rust-free tk. Only $12,500. Call Stuart, 301-334-4894. 31-5.

FOR SALE – 2004 VW Jetta; 2.0L, 5 spd; 79,000 miles; silver. $9400 or best offer. 301-706-1340. 35-4.

FOR SALE – Ford F-250 2004 extended cab, 6' bed, bedliner, 4 dr, standard 6 spd transmission, new tires, rust-proof undercoat, 73K miles, good gas mileage. Well maintained. $6500. Near Friendsville. 304-379-3596. 34-2.

FOR SALE – 2005 Dodge Dakota truck, 4 dr, silver, towing pkg., MP3 radio; 51,500 miles. Selling price $11,500, firm. Call 301-334-9646, 34-3.

FOR SALE – 2000 Chevrolet Cavalier, very good cond. $2000. Call 301-387-2894. 34-5.

FOR SALE – 1993 Nissan. King cab, 4x4, 5 spd. Best offer. 301-334-2831. 33-3.

FOR SALE – 1957 Ford Fairlane, exc. cond., new motor, runs great. 301-746-7232. 33-4.

FOR SALE – 1983 Suburban. 23,644 actual miles. 350 engine, 4 spd trans, 4WD. One owner, garage kept, very nice. $8500. Call Stuart at 301-334-6212. 33-5.

FOR SALE – 1999 Chev. 4x4 rear differential, 373 gears possi locker, $850; 2 drs. to fit '99-'06 Chev., $400 both; soft tonneau cover, fits '99-'06 Chev. shortbed, $100 or best offer. Call 301-746-7143 or 301-616-4377. 32-4

FOR SALE – 1997 Volvo turbo dump body, Pintle hitch with air hookups, Cummins 280 hp, 10 spd, with 2007 12-ton trailer with air brakes. 301-453-3241. 31-5.

FOR SALE – 1994 Isuzu NQR, cab & chassis, 6 cyl turbo diesel, auto trans, PS; 18,000 GVW. Runs well, no rust, nice truck. $9500. Call Stuart 301-334-4894. 31-5.

FARM ITEMS

Financing Special
For A Limited Time Only!

0% Interest for 72 Months
Offer valid for CT Series Tractors Only
Contact your local dealer today!
Hurry In While It Lasts!
Also, Call About Our "FREE LOADER" Programs.
Also, CX Series Compacts
Ranging from 28 HP to 120 HP
Several Available To Choose From
Special Finance Options Such As:
CASH PLUS LOW RATE FINANCING

McCORMICK
5.35% Up To 84 Mo. Available On Most Models
See Dealer For Details!
Schrock Farm Equipment
211 Wes. White Rd., Oakland, MD 21550
(301) 334-8517 (301) 616-0761 (301) 334 9060 Ask for Calvin

WRAP 4-U
Ag bags - 6-10 Ft.
Bunker Covers
Bale Wrap
814-233 -0821

On-the-farm slaughter and custom meat processing with quality and service
ALSO PROCESSING DEER AND DEER BOLOGNA
BRENNEMAN'S CUSTOM MEAT PROCESSING
Please call
301-245-4238
or 301-616-8980

FOR SALE
• Bale wagons
• Round & large square bale carriers
• Feeder Wagons
• Bale Feeders
Your local dealer for MILLER PRO *hay & forage equipment*
Buck Hill Farm
1254 Legeer Rd.
Bittinger, Md.
301-245-4617

FOR SALE – Used tractors. 301-746-8116. 32-10.

FOR SALE – Mixed hay, approx. 300 bales. 301-729-1854. 31-5.

FOR SALE – 200 bales of oats straw, $3.25/bale. Also, 7 acres of standing corn. 301-616-1128. 35-2.

LIVESTOCK

Natural,
Grass-Fed
FREEZER
BEEF
301-334-3170
301-616-0121

Grass-Fed, Freezer
BEEF
Healthy,
hormone-free,
quality beef.
Buy one-quarter,
one-half, or whole.
301-245-4545

BOER
GOAT SALE
Sat., Oct. 24
1 - 3 p.m.
Board Auction
40+ animals
ALL boer goats
301-334-4121

FOR SALE – 17 head of cattle, 7 to 8 months old. Steers & heifers, shorthorned Angus cross. Delivery available. 301-334-3485. 35-2

FOR SALE – Appaloosa with colt. Belgium quarter horses, gentle with children. 301-387-9346. 35-5

FOR SALE – 2 black steers, also, walnuts. 301-501-2669. 34-2.

FOR SALE – 12 dairy goats; also, Holstein steers, various sizes, ready to butcher. Call for details. 301-245-4238. 34-2

LICENSED BOARDING STABLE – Has room for full & pasture board in Pleasant Valley. Indoor riding area, outdoor arena, trails. 301-616-4681. 32-5.

FARM ITEMS

WANTED TO RENT – Crop grounds & pasture for cattle. 304-749-7302. 35-8.

FOR SALE – 300 gal. stainless steel bulk tank with lids & agitator, must sell, $150. 240-321-0794. 34-2.

WANTED – Flail chopper, grain drill. 304-789-5887. 33-8.

RECREATION

FOR SALE – 2007 Harley-Davidson Sportster XL. Black cherry, 400 miles, $6200. 240-362-4812. 35-2.

FOR SALE – Honda 250X 4-wheeler, runs well, asking $575. 240-321-0794. 34-2.

FOR SALE – 2001 Honda Shadow 1100. 8300 miles, like new, garage kept. Loaded with extras, lots of shine, beautiful bike. Ready for the road. Asking $4500. 240-321-0794. 34-2.

FOR SALE – Two 1986 Polaris snowmobiles for parts, with trailer, $450. 301-252-0477. 34-2.

FOR SALE – Yerf Dog 2-seat go-cart, 150cc motor, exc. shape, asking $875. 240-321-0794. 34-2.

FOR SALE – Kawasaki KX125 motorcycle, $1100 or best offer. 304-735-3017.

E-Z-GO – Golf carts, gas or electric, customizable options. Knepper Farm & Outdoor Equipment, Berlin, Pa. Call 814-483-0108; www.kneppers.net. 31-5.

FOR SALE – 2000 Suzuki Bandit 1200S: 1200cc inline 4, "sport tourer, gentleman's express." 100 hp, 70 ft. lbs. torque over a 4000 rpm spread. 16K mi., mature owner. $2500. Call 301-334-8449 x17 M-F days; 301-533-0210 after 7 p.m. or weekends. 12-tfn.

FOR SALE
'07 Honda 400 EX
Good Shape, Runs Great!
$2,950
240-321-3650

BOATS

BOAT & RV PARKING – Just $1 per day at Jerry's Self Storage, Rt. 495, Swanton, Md. Phone 301-334-9704. 31-5.

FOR SALE – Cobalt 1996 22', 454 V8 inboard, MerCruiser outboard; double prop, lights, stereo. Kept in storage. Nice cond. $12,500 or best offer. 304-279-9709.

BOAT STORAGE

FOR RENT – Indoor storage facility. 10'x30' units for boats, autos, household furniture, etc. All welcome. 24-hour access. Also available, outside boat storage. Please call 301-501-5500 anytime.

FOR RENT – 2 workshops or storage, 36'x52' & 40'x72'. For more information, call 301-334-4744. 35-5.

BOAT & RV STORAGE – Starting at $25 a month. Rock Lodge Road. 410-259-7520 or 410-259-3289. 29-7.

BOAT/RV
STORAGE
Clean & dry
301-501-2780

STORAGE
• Boats
• Motor Homes
• Jet Skis, etc.
Clean & dry, cement floors, lights, large automatic doors
301-616-0169

MDDC CLASSIFIED AD NETWORK

ANNOUNCEMENTS

DIVORCE with or without Children $95.00 With FREE name change documents (wife only) and marital settlement agreement. Fast and easy. Call us 24hrs./7days. 1-888-789-0198

APARTMENTS FOR RENT

Never Rent Again! Buy a 3bd 2.5ba only $34,900! or $277/mo! More Homes from $199/mo! (5%dn. 20yrs. 8%apr) For listings 800-585-3617 x T863

AUCTIONS

25+ acres, Central VA, adjoining Jefferson National Forest, trout stream, completely wooded, access to Blue Ridge Parkway. Abundant wildlife! ONLINE ONLY AUCTION. countsauction.com 800-780-2991 VAAF93

AUTOMOBILE DONATION

DONATE VEHICLE. Receive $1000 GROCERY COUPONS. Your Choice. NOAH'S ARC, NO KILL Animal Shelters. Advanced Veterinary Treatments. Free Towing, IRS TAX DEDUCTION. Non-runners 1-866-912-GIVE

DONATE YOUR VEHICLE RECEIVE FREE VACATION VOUCHER. UNITED BREAST CANCER FOUNDATION. Free Mammograms. Breast Cancer Info. www.ubcf.info FREE Towing, Tax Deductible, Non-Runners Accepted, 1-888-468-5964

BUSINESS OPPORTUNITY

DOLLAR & DOLLAR PLUS, MAILBOX, PARTY, DISCOUNT CLOTHING OR TEEN STORE FORM $51,900 Worldwide! 100% TURNKEY. CALL NOW 1-800-518-3064 WWW.DRSS6.COM

EMPLOYMENT

EARN $500+ FOR THREE DAYS WORK! Crofton, MD based newspaper association has opening for a experienced telemarketing sales rep. Friendly, motivated individual can earn a very generous commission selling Classified Advertising for statewide newspaper network. Flexible hours, but must work out of Bowie/Crofton Office at Rts. 3 and 450. Send resume, cover letter to MDDC Press Association, fax 410-721-5909, e-mail to jmurphy@mddcpress

ENTERTAINMENT

DISH Network. $19.99/mo. Why Pay More For TV? 100+ Channels. FREE 4 Room Install. FREE HD-DVR. Plus $600 Sign-up BONUS. Call Now! 1-866-280-1268

EQUIPMENT FOR SALE

SAWMILLS FROM ONLY $2,990.00 - Convert your LOGS TO VALUABLE LUMBER with your own Norwood portable band sawmill. Log skidders also available. norwoodsawmills.com/300n. Free information. 1-800-578-1363-Ext300-N

FURNITURE

Cherry Bedroom Set. Solid Wood, never used, brand new in factory boxes. English Dovetail. Original cost $4500. Sell for $795. Can deliver. 240-482-8721

HELP WANTED

RV delivery drivers needed. Deliver RVs, boats and trucks for PAY! Deliver to all 48 states and Canada. For details log on to www.RVdeliveryjobs.com

HELP WANTED - TRUCK DRIVER

DRIVERS: IF YOU LIVE WITHIN 50 Miles of Hagerstown MD and hold a Class-A-CDL license, call us today! 800-609-0033 www.joindmbowman.com

KNIGHT REFRIGERATED - Regional/Local & OTR driving positions available. Apply online www.knightrefreigerated.com 6 months OTR experience required. Class-A CDL, No Felonies or DUI's clean MVR. 888-668-0829

HOMES FOR SALE

4bdr 2ba Hyattsville HUD!

Only $25,900! or $229/mo!

More 1-4 beds from $199/mo!

(5%dn, 20yrs, 8%apr)

For listings 800-585-3617 x T862

LOTS & ACREAGE

ATTN HUNTER'S LAND BARGAIN 48.5 AC/ STREAM- $69,900 Was $198,000 Timber Co. forced to liquidate beautiful hunting parcel. Rugged, unspoiled & untamed WV wilderness loaded w/ wildlife & 4 season recreation! Gorgeous ridge top w/ view range mtn view. Open fields, woods & stream. County rd frontage, convenient to town. Perfect for hunt camp! Excellent financing. Call now 1-877-526-3764, x705 wvtimberland.com. Participating with Cabela's Trophy Properties

Abandoned Structure! 20+ Acres- $96,310. Sunnse views, mountain stream, elevated homesite with historic ruins overlooking long private stream. Landneardc.com. Scattered hardwoods! EZ to build on - EZ drive DC/metro - EZ financing! CALL NOW 1-800-888-1262

Potomac River Access 20+ ACRES, VIEWS- $78,380 SALE! 11/7/09, was $124,900. Price reduced on 20+ acres with mature forest, scenic hiking trails, 180 views & deeded river access. Landneardc.com BONUS. Driveway in! Warranty deed, perc tested, utilities available. Easy financing! CALL NOW 1-800-888-1262

MISCELLANEOUS

ADVERTISING BUDGET TIGHT!!! FINISH OUT 2009 WITH US. Advertise in 116 newspapers across Maryland, Delaware and DC. Reach over 2.5 million households for only $495. For more information contact us at 410-721-4000 x19 or visit our website www.mddcpress.com

MASSAGE THERAPY - Train in months, not years. Financial aid if qualified. A new career is at your fingertips. Call Centura College 877-206-3353

AIRLINES ARE HIRING - Train for high paying Aviation Maintenance Career. FAA approved program. Financial aid if qualified - Housing available. CALL Aviation Institute of Maintenance 888-349-5387

TAX SERVICES

IRS TAX DEBT KEEPING YOU AWAKE? Local CPA firm resolves all Federal and State tax problems for individuals and businesses. US Tax Resolutions, P.A. 877-477-1108

VACATION PROPERTY

Deep Creek Lake, MD - Long & Foster Resort Rentals. Rent 3 nights/ 4th free! Mountain top homes with magnificent views. Layaway your 2010 Summer Vacation & Save 10%! Ask us how! 800-336-7303 www.DeepCreekResort.com

WATERFRONT PROPERTIES

Coastal North Carolina- $39,900 Yearend close out. Waterfront community homesites reduced $39,900 limited time. Developer will pay closing costs first 10 purchasers financing available. 1-800-566-5263

Major Price Reduction! Prime JAMES RIVERFRONT 2.4 AC- NOW $199,900 (was $299,900) Beautifully wooded, private, level homesite in prime location on historic James River. Gorgeous building site w/ expansive river views & 151 ft. on the James. BONUS: abuts protected land for privacy. Paved rds, utilities, water & sewer. Excellent financing. Call now 866-764-5238 www.variver.com

The Maryland-Delaware-D.C. (MDDC) Classified Ad Network currently has 81 participating newspapers in its network - a circulation of over 1.4 million. To learn more about advertising with the MDDC, call *The Republican* at 301-334-3963.

WANTED

NEED CASH?
Paying Top $$ for U.S. Coins Gold/Silver & Currency
301-876-0298
30-tfpd

WANTED – Damper/dratt control motor for coal furnace. 301-334-4863. 35-2.

WANTED – 80 church-type folding chairs in good condition. 301-616-9253. 34-2

Visit *The Republican* Website at www.therepublicannews.com

WANTED – Old lumber, wormy chestnut now & this winter, 6000 bf. 9"-12" wide. Barns, homes, sheds to remove. Insured. Call 301-334-3189. 32-11.

WANTED – Old lumber, chestnut 2"x8", 2"x10", 2"x 12" or 1-inch boards. Barns, homes, buildings, sheds. Insured. 301-334-3189. 29-14

COMMERCIAL PROP.

Hugh Umbel Rentals
- Market Square retail space. Approx. 2,150 sq. ft.
- Market Square retail space. Approx. 885 sq. ft.
- McHenry Plaza office space. Approx. 1,390 sq. ft.
- McHenry Plaza retail space. Approx. 750 sq. ft.

Please contact **Sam Housley at 301-387-8451** or shousley@legacyhomecorp.com for more info.
29-tf

FOR RENT – Office/retail, McHenry/Deep Creek Lake. 301-387-5982. 35-5.

FOR RENT
Grantsville Shopping Plaza
— 1,200 sq. ft. & 600 sq. ft. —
443-297-9016

FOR RENT
Storefront/ Office Space
Approx. 900 sq. ft.
$350/mo. Includes heat.
Friendsville
410-977-7160
32-tfpd

COMMERCIAL SPACE AVAILABLE
The McHenry Overlook Building
2 spaces available, or 1 space if preferred.
On 219 in McHenry overlooking Deep Creek Lake
Call Today for Immediate Occupancy
301-387-7788

FOR RENT – Over 2000 sq. ft. of office space with prime Rt. 219 exposure & accessibility just 2 miles north of Oakland. Terms negotiable. Call Lisa at 301-387-9200. 35-5.

FOR RENT – Retail/office space across from Wal-Mart, 1200-4000 sq. ft. 301-387-5982. 35-5.

FOR RENT – Or sale: warehouse space in Accident, Md. Low as 25¢ per square foot. 301-616-0018. 34-5.

FOR RENT – Office space fronting Garrett Highway at Wal-Mart entrance. Private entrance. Newly renovated. Contact Custer Realty & Auction, 301-334-4876 or 301-616-4876. 33-5.

NOW AVAILABLE – Commercial space for office or retail. Plenty of parking for customers & clientele. Has own electric meter. New carpet, walls, windows for a pleasant office or shop. Prime location – on Route 40 east of "Grantsville Hilltop" Centre). $350/month includes water, sewerage & parking lot snow removal. Call 240-527-5098 or 317-837-7746. 32-4.

FOR RENT – Commercial storefront, 253 North 3rd St., beside Fox's Pizza. Unit space is approximately 24'x76'. Call for more information. 301-616-4553. 32-5.

FOR RENT – 2000-4000 square foot office/warehouse space in busy industrial park; close to Lowe's; sign frontage on Rt. 219; ideal for construction-related business. Call 301-501-8123 for information. 32-5.

LOTS & ACREAGE

FOR SALE – 8.4 wooded acres near Deep Creek Lake, beautiful mountain views with private gated access & no restrictions; $189,000. Also available, 60 acres for $400,000. 301-616-8514. 35-4

FOR SALE – Southern Pines Lot #50. 52 acre, Pin Oak Circle. $45,000 or best offer. 618-283-3323. 35-5.

FOR SALE – 15½ acres; 3 to 4 acres field, rest is woods. 2 miles on Rt. 38 from Rt. 135. $70,000 or best offer. 301-533-6149. 34-2.

FOR SALE – 15 acres wooded, on Legeer Rd. 4 BR perk site. $90,000. Call 301-616-7548. 34-5.

FOR SALE – 18.08 acres of farmland with road frontage. 11 acres beautiful meadow fields; 7+ acres of woodland, running stream. Beautiful view with abundant wildlife. Located in Aurora, W.Va., 30 minutes from Deep Creek Lake. $75,900. Phone 304-735-5761. 33-3.

FOR SALE – 8 building lots at Alpine Lake Resort. $14,500 for all or $2200 each. 410-370-7395. 31-5.

FOR SALE – 2 lots side by side in Oakland (corner of 6th & Reese streets). Sold together & measuring approximately 138'x165'. City water & sewerage are available. Call 703-475-2066. 30-5.

FOR SALE – Large lot on Oakland Sang Run Rd. (approximately 1.6 acres) & perked for up to 3 BR home. Wooded & cleared for the home site with electric to the lot. Approximately 1 mile south of Mayhew Inn Rd., 4 miles to Oakland & 4 miles to Wisp Resort. Call 703-475-2066. 30-5

FOR SALE – 2 lots side by side approximately 7 miles from Friendsville, Md., just in W.Va. on Fearer Road extension. Each lot is approximately 1.8 acres (3.6 acres total) & you can buy 1 lot or both lots for a great location on wooded lots. Call 703-475-2066. 30-5

FOR SALE – Lake access lots w/boat slip on Skipper's Point. www.skipjacklanding.com. Long & Foster, cell 301-501-4700; office 301-387-4700. 29-7

FOR RENT

The Republican
"We are pledged to the letter and spirit of U.S. policy for the achievement of equal housing opportunity throughout the nation. We encourage and support an affirmative advertising and marketing program in which there are no barriers to obtaining housing because of race, color, religion, sex, or national origin."

FOR RENT – Small 1 BR house south of Oakland. No smoking or alcohol. References required. 301-334-3897. 35-2

FOR RENT – 4 BR, 2 BA house. New Germany Rd. $950 monthly plus utilities. 301-501-1818. 301-387-4182. 35-5

FOR RENT – Nice 3-yr-old furnished 1 BR apartment in Accident. Ideal for single or elderly couple. Town water & sewerage. $350/mo. Call 941-928-0599. 34-2.

FOR RENT – 4 BR house in Gormania, W.Va. $450/month plus security deposit. 301-334-2549. 34-2

FOR RENT – Remodeled 1 BR apartment with den, walking distance to downtown Oakland. $400/month plus gas. 240-321-4700. 34-2

FOR RENT – Alpine Lake, furnished, 3 BR, 3½ BA new rancher. Wood-burning fireplace, satellite TV service, resort privileges. $1100/month plus utilities & trash pick-up. 304-789-3151. 34-2.

FOR RENT

FOR RENT – 2 BR furnished cottage 1 block from Garrett College. Ref. & sec. dep. Prefer mature, responsible adults. 301-387-6492. 34-5.

FOR RENT – Furnished apartment, 1 BR, Friendsville. Nonsmoking, no pets. $500/month, includes utilities. Secunty deposit required. 301-746-5445. 34-5

FOR RENT – House, Alpine Lake. 3 BR, 2 BA, washer/dryer hookup. $1200 rent per month, $600 deposit, includes water & sewerage. Available Nov. 1. 304-789-6045. 34-2.

FOR RENT – House, downtown Oakland. LR, 1 BR, kit, BA, pantry/laundry, storage building. $500/month + util., $500 sec. dep. No pets. 301-245-4347 for rental application or appointment to view. 35-3.

FOR RENT – 2 BR, 2 BA house in Mount Storm. 20 minutes from Oakland, Keyser or Petersburg. Convenient to coal mines, power plants or windmills. Washer & dryer included. Call Elaine at 301-501-3666 for details. 35-2

FOR RENT – 2-story brick home in Springs, Pa. No smoking, no pets. $550/mo. First month's & last month's rent plus sec. dep. before move in. Ref. required. 814-662-4241. 35-1.

FOR RENT – We're looking for a single person or married couple preferably without children, to rent a totally furnished country house. No pets. Beautiful farm setting. References required. 301-334-9598. 35-5.

FOR RENT – 3 or 4 BR rancher with eat-in kitchen, dining room, 2 full BA, large family room. Private setting, near New Germany State Park. Pets OK. No smoking, no cats. $800 plus security & utilities. 301-895-5462. 35-2.

FOR RENT – Large ground level 2 BR apartment in Terra Alta. All util. included, tenant laundry room available. No pets. $430/month, $800 sec. dep. Ready now. 301-616-8872. 35-2.

FOR RENT – Like new 3 BR, 2 BA house in Mtn. Lake Park. Washer & dryer hookup. $675/month. No pets, no smoking. Sec. dep., lease & ref. required. 301-334-4314. 35-5.

FOR RENT – 1 BR apartment within walking distance of downtown Oakland. Ref., lease & sec. dep. required. For details, call after 4 p.m. 301-334-8342 or 301-501-1327. 35-2.

FOR RENT – $900/mo. 4 BR, 1½ BA, 2nd Street. Large 4-story home w/ fireplace, built-ins, private backyard. Available immediately. 410-292-1513 or via hello@plaidfarmer.com. 35-3.

FOR RENT
New, luxurious **LAKEFRONT Townhome**
with dock slip.
Unfurn. Yearly lease.
$2,400/mo.
Utilities not included.
Security deposit req.
301-616-2993

APARTMENT FOR RENT
8th St., Oakland
2 BR, central air, washer/dryer.
$500/mo. + util.
Security deposit & references required.
NO PETS
301-334-1567

APARTMENT FOR RENT
Small 1 BR, smoke-free apartment overlooking Deep Creek Lake. 1 year lease required plus security deposit.
$600/month + elec. & cable.
Please call
301-616-2993
32-tf

RENTALS SALES RENT-TO-OWN
Real Estate Broker & Mortgage lender in-house
Offlake Realty & Rentals
301-387-8060
www.offlakerealty.com
MLS.
32-tfpd

FOR RENT

FOR RENT – 2 BR apartment, Mtn. Lake Park. 410-455-9555. 35-5

FOR RENT – 1 BR apt. in Accident with separate living room & kitchen. $535, all utilities plus basic cable included. Available now. 301-501-4404. 35-5.

FOR RENT – Indoor storage facility. 10'x30' units for boats, autos, household furniture, etc. All welcome. 24-hour access. Also available, outside boat storage. Please call 301-501-5500 anytime. 35-5.

FOR RENT – McHenry. 2 to 3 BR, 1 BA condo. No pets, no smoking inside. Maximum occupancy 4. $700/month plus util. & sec. dep. Available now. Looking for long term, but may consider ski season rental. 410-440-4931. 34-5.

FOR RENT – Bloomington apartments, 2 BR, refrigerator & stove and some utilities included. Clean, nice & quiet. 301-616-3931. 34-5

FOR RENT – Downtown Oakland. Charming, safe apt. suites 1st, 2nd fl. Furnished or non. Laundry & parking. Nonsmoker, non pet. Lease. 610-620-4576. 34-5.

FOR RENT – 3 BR fully furnished home. Includes electric, cable, phone, Internet & maintenance. Great for roommates. $1500/month. Call 301-616-5657. 33-3.

FOR RENT – Small trailer with addition in Friendsville bordering Bear Creek. $400/month plus utilities. No pets. Available January 1. Please call anytime, 301-501-5500. 33-8.

FOR RENT – Garrett & Alleg. counties apartments. Sec. dep. & refs. required. 301-895-3250. 33-5.

FOR RENT – Mtn. Lake Park, rental with garage, $500/month. Call 301-707-8602, 301-268-8896. 33-5.

FOR RENT – Bloomington Apartments. Furnished, ready to move in, lower level efficiency apartment. Like new, only $395/month, everything included. 301-616-3931. 33-5.

FOR RENT – Luxurious 2 BR apt. downtown Oakland. Complete security. $500/month plus utilities. Call 301-334-3826. 33-5.

FOR RENT – Immaculate fully furnished 1 BR apartment within walking distance of all Oakland. Internet connection & other amenities. Ideal for professional or retired person. Call 301-334-2397. 33-5.

FOR RENT – 1-car garage, storage only. $60/month, available immediately, downtown Oakland. 301-461-1794. 32-4.

FOR RENT – Oakland, 1 BR apartment, no pets, no smoking. $425. 301-334-3879. 32-5.

FOR RENT – Deep Creek Lake, Md. Completely remodeled, fully furnished 5 BR, 3 BA lakefront home with new Class A dock. All appliances, including washer & dryer. Lawn maint. & snow removal included. $1495/mo. + utilities. Call Mary at 301-387-5536. 32-5.

FOR RENT – 2 BR apartment, Springs, Pa., 2½ miles from Grantsville. Nice yard/basement. Nonsmoker, no pets. $450/month plus utilities, deposit & references. 301-245-4174. 32-5.

FOR RENT – 2 & 3 BR trailers, Accident, Md., $475-$500, available. Call 410-663-9444. 32-5.

FOR RENT – Mobile home, Old Morgantown Road West, Friendsville. Positively no animals! 301-746-5480. 32-5.

FOR RENT – 2 BR apartment, McHenry. Utilities included. $650. Call 301-746-8849. 32-5.

FOR RENT – 2-story, 3 BR house with basement in Friendsville. No pets. $675/month plus security deposit. 301-746-5778. 31-5.

FOR RENT – 2 BR apartment in Grantsville, 3rd-floor unit. No pets. Most util. included, $500/month plus sec. dep. 301-746-5778. 31-5.

FOR RENT – 1 BR apartment in Friendsville. No pets. All utilities included. $425/month plus security deposit. 301-746-5778. 31-5.

FOR RENT – Large 1 BR apartment in Friendsville, second-floor unit. $500/month plus sec. dep., util. included. No pets. 301-746-5778. 31-5.

MODULAR HOMES

J.M. Contracting
P.O. Box 2215, Mtn. Lake Park, MD
301-334-8170 • 301-616-8595
MHB #3816 WVA #037099

REAL ESTATE

Find Out What Your Home is Worth On-Line
Visit Deepcreekhomevalue.com
Larry Smith, Railey Realty
800-544-2425

FOR SALE – Want to get away? 126 plus acres old farmland, Lonaconing area, perked & surveyed. Views, creek & pond. $410,000. 828-262-4036. 35-5

FOR SALE – 26x52 manufactured home on 1 acre. 3 BR, 2 BA. 1386 sq. ft. AC, 12x32 deck. 24x40 garage with loft. Storage shed. 137 Close Rd., off Mosser Rd., McHenry. Price reduced to $163,900. Motivated seller moving out of area. 301-334-2208. 33-3.

FOR SALE – Custom built 4 BR, 2½ BA home on 23 wooded acres in Bittinger. 2800 sq. ft. of finished living space w/office & a 2-car garage. Home has upgraded finishes & custom cabinetry. $499,000. Please call 301-616-7548. 33-5.

WANTED – One- to ten-acre lot near or about New Germany/Savage River State Forest. Would consider older home/cabin on property. Call Chris Rose, 1-800-677-7887, ext. 327. 32-5

FOR SALE – 10-acre farm with 3 BR stone rancher, 2680 Oakland Sang Run Rd. $199,000. 301-334-9568, forsalebyowner.com

For Sale —
NEW HOME W/DOCK SLIP
Penn Mar Estates
3 BR, 2 BA, many upgrades, large deck, views of the lake
301-387-0107
703-475-2066

RE/MAX Connections
Office: 304-788-8100
Mobile: 301-707-0616
Toll Free: 866-707-0616
www.tbrinkman.com

Yough Lake - 2 lots in the Mill Run rec. area w/a boat dock. Small cabin w/water, electric & bath. Screened porch & very private. $50,000.
Tim Brinkman, Broker

HOMESELLERS
Find out what homes down the street sold for!
Free computerized list w/pics of area home sales and current listings.
www.deepcreekhomevalue.com
Larry Smith, Railey Realty
800-544-2425 RAILEY

Horse Farm
17 acres. Just added over 2 acres of pasture. Very nice 120x60 indoor riding arena, stalls, heated washroom, tack room, 3 BR, 2 BA very nice mobile w/deck. 1-car garage, trails.
Was boarding facility. Use for personal horses or business opportunity. Ride all winter!
Property conveniently located on Blue Goose Road, Friendsville. Minutes to Deep Creek Lake or Morgantown. (GA7098798)
Priced to sell at: $329,900
Call Nancy Trotta
Owner is Real Estate Agent
301-501-8222
or Railey Realty 301-387-2000
33-3

MODULAR HOMES

CROWN HOMES
Spooktacular Savings
On ALL Display Models.
Positively De-Frightful Prices!
Rt. 7 West
Kingwood, WV
304-329-4663
Mon.-Fri. 9-6
Sat. 9-3
www.housingbycrownhomes.com

REAL ESTATE

SEARCH FOR – Homes online, compliments of John Macy, Long & Foster, at www.deepcreeklake.biz.

FOR SALE – 1-2 BR house downtown Swanton, minutes from Deep Creek Lake. $42,000 or best offer. 301-533-6149. 35-2.

FOR SALE – By owner: 100 acres of beautiful mountain property. Property line adjoins Savage River St. Park. 12 miles from Deep Creek St. Park, close to all resort activities. Great hunting, ATV trails, etc. Electric on site, is perked. Whole parcel available or will subdivide, & will consider partnership with homebuilder or developer. Will show property & provide site plan. Call Dan at 410-808-6632. 34-12.

BANK FORECLOSURES and DISTRESS SALES
Visit Deepcreekdistresshomes.com
Larry Smith, Railey Realty
800-544-2425

FINANCIAL

Pay off your mortgage in as little as 1/3 to 1/2 the time, and potentially save thousands in interest with little to no change in lifestyle.
Contact me, Melody Friend, Independent Agent (#944668)
United First Financial
for a Money Merge Account analysis.
www.MelodyFriend.com
301-387-5857
32-4tpd

INSURANCE

Hershberger Insurance
* Auto * Home * Farm
* Church * Life * Business
301-895-5161
141 Main Street, Grantsville, MD 21536
24-hour service on the web at
www.hershbergerinsurance.com

LAWN/GARDEN

Clean TOP SOIL
$10 for an approximate ton.
Free Hauling
12 mi. Radius
D.C. Lake Area.
(15-ton minimum)
301-616-5000
27-tfpd

Erie Insurance
KIGHT'S INSURANCE
110 S. Second St.
Oakland, MD
301-334-3968

LAWN/GARDEN

TOP SOIL
Screened & Dry
Delivery Available
301-334-1269
Evenings, please!
4/2-10/22

MOBILE HOMES

FOR SALE – 1987 Astro 14x70. Well maintained. 3 BR, 2 BA, kitchen & dining area. Fireplace, never used. Must be moved. Asking $6000. 301-834-5973 evenings. 33-7.

FOR SALE – 1977 two BR house trailer, located at trailer park in Morgantown, W.Va. 15 minutes from WVU. Excellent for a college student. Washer, dryer, fridge, stove & dishwasher. Pierpont exit. Minutes from 68. $7500. 301-616-2150, 301-387-2993. 32-4.

FOR SALE – $59,999. The Home Show, Morgantown. New 2010 model home special. 2000 sq. ft., 4 BR, 2 BA, delivered & set. Call for appointment today. 888-594-0701. I-68, Exit 7, Pierpont Rd., Morgantown. Open 7 days. 31-5

BUSINESS OPP.

FOR LEASE – Restaurant & bar at Comfort Inn, Grantsville, Md. Call 304-282-3820 for details. 30-6.

FREE
WOOD SKIDS & INK BARRELS
when available
The Republican
301-334-3963

FUELS

FOR SALE – Wood pellets. Greene Team premium hardwood pellets, $250/ton. Call 301-616-0382. 35-6.

Mahoning Outdoor Furnaces
"The national way to heat."
Free Delivery
Call for a FREE QUOTE
301-707-2166
32-tf

Lignetics Wood Pellets
Call today while supplies last.
301-387-8090
Sold per ton or by the bag.
Delivery available!

FIREWOOD
Hardwoods
(your choice, seasoned or green)
Cut to length
$65 (½ cord, delivered)
1-240-727-3595
or 301-334-8710
Ask for Nathan
33-1

FOR SALE – Craftsman lawn tractor, 20.5 hp, 42" mower deck, 42" snowplow, snow chains, wheel weights, Agri-Fab utility cart, leaf sweeper. $375. 301-334-6236. 35-2.

FOR SALE – 46" snowplow for 100 Series JD riding mowers. 301-334-8815 evenings. 35-2.

FOR SALE – 955 JD tractor, 4WD, cab, heater, AC, wipers, lights, front load bucket, low hours. Very nice. $22,500. 301-334-4894. 35-5.

FOR SALE – Steiner 4x4 tractor, 20 hp, 750 hrs., with mower & cab, $5000. 304-735-3017. 33-4.

FOR SALE – 1257 Bolens tractor, 12 hp, $400. 304-735-3017. 33-4.

FUELS

FOR SALE – Seasoned/green firewood. $100 1 cord firewood, $25 slab wood, $5 firewood bundle, $3 kindling bundle. 301-616-8495. 35-3.

FOR SALE – Standing seasoned cord wood. $150/cord. You pick up. Cut & split. 301-895-5977. 34-4.

FOR SALE – Firewood, all oak, split & delivered. 301-453-3241. 33-5.

FOR SALE – Hardwood lumber ends. Pick up at Better Built Pallets. 301-533-0710. 33-5.

FIREWOOD – Sold by the cord or ½ cord. Selective Inc., 301-334-0971. 32-5.

FOR SALE – D&R's Firewood. 301-387-0342, 301-616-4466. 32-5.

FOR SALE – Firewood. All dried hardwoods. $60 ½ cord. Delivery available. 301-689-3913. 31-12.

FOR SALE – Firewood, cut in 16-18 inch lengths. Not split. No delivery. Fingerboard Road, Oakland. 301-334-6060. 31-5.

FOR SALE – Firewood. 301-616-1625. 30-10.

Seasoned FIREWOOD
Split, stacked, and delivered
240-321-4727
301-387-6504

Tired of cutting firewood?
Czeburn
- Coal/wood
- Cast iron shaker grates
- Firebrick-lined
- Ash pan
- Safe & clean way to heat

CALL FOR MORE DETAILS
New Tech Heating Systems, LLC
301-616-2580

LAWN CARE SERVICES ■ LAWN CARE SERVICES

PICK-NICK
Lawn Services
Mowing • Trimming • Yard Clean-up • Mulching • Skidsteer Service
Now accepting large estates up to 8 acres
Nicholas Pickrel - *Owner/Operator*
301-501-1724 or 301-387-4182

PERSONAL

SAINT JUDE – May the Sacred Heart of Jesus be adored, glorified, loved & preserved throughout the world now & forever. Sacred Heart of Jesus, pray for us. Saint Jude, worker of miracles, pray for us. Saint Jude, help of the hopeless, pray for us. 35-2.

SERVICES

SEAMSTRESS SERVICES – Hems, alterations, new items, drapes, curtains, etc. Call Karen at 301-334-4498. 32-5.

CLEANING SERVICES

CLEANING SERVICES – From spring cleaning to weekly dusting. We work around your schedule. Please call for pricing. 240-321-5146. 35-3.

TKM CLEANING SERVICE – Available for private homes & rentals. We cater to your personal needs. Experienced, reliable & trustworthy. 304-789-5046. 34-5.

GOT IT MAID – Commercial, residential, construction & deep cleaning. Insured & bonded. Call Eric or Amy Uphold, 240-321-6243 or 301-501-0010. 26-10.

SERVICES

WILL DO – Stone retaining walls. 301-746-5781. 33-5.

S & L SNOWPLOWING – Reasonable rates; commercial & residential. Call for free estimate. 301-616-0214 or 301-616-2061. 32-4.

PAINT & PAPER – Will do painting & wallpapering, residential or commercial. References available. Please contact Loretta Stoner or Jessica Paugh. Licensed & insured. 301-334-9782 or 301-616-0541. 31-5.

Drum Set Lessons
in Oakland
304-212-8316

HUNTING GUIDE SERVICE – Fully guided bow hunts in Garrett County on large private lease. Full lodging & guide services available, archery only, 20 years' experience. Antler restrictions apply. Rick, 301-387-8348 or 301-616-1050. 35-5.

MASONRY WORK WANTED – Do basements, foundations, pour floors, flues, fireplaces. Do all kinds of block, brick, stone & concrete jobs. Call Butler Masonry, 1-301-387-5669. 35-5.

SERVICES – Autumn glory fills gutters with rain & leaves & acorns & pine needles. What a mess. Just call Gutter Tech for cleaning & high-quality Leaf Relief® covers. 301-334-3376, 301-501-6761. 32-5.

PRESSURE WASHING, MOWING & SKID STEER SERVICES – Commercial & residential. Curtain drains, culverts, leaf & brush removal, grading, hauling, backhoe, backfilling & related services. Free estimates. Senior discounts. Fully insured. Rick, 301-387-8348 or 301-616-1050. 35-5.

Self Storage Units
Now Available
Call Today
301-387-8090
A-1 Self Storage
Located in McHenry

WILL DO – Professional tree removal/trimming & stump removal by machine. 25 years' experience, reasonable rates, fully insured. 240-321-1266 or 301-616-0813. 31-5.

WILL DO – Cleaning of excess clutter, belongings or items no longer wanted. Can help you sort or you sort & have ready to haul. Will haul just about anything. Free estimates. Reasonable rates. Fully insured. 240-321-1266 or 301-616-0813. 31-5.

SEWING SERVICES – Alterations & repairs. Dresses, pants, etc. Curtains & sewing projects. Reasonable rates. Call Pam, 301-334-3938. 31-5.

R.S. SNOW REMOVAL – Residential, competitive rates. Call for estimate. 301-387-8545. 33-5.

WILL DO – Gutter cleaning, leaf raking & removal. 240-321-1266 or 301-616-0813. 31-5.

GutterTech ENTERPRISES
SEAMLESS GUTTERS
- Seamless half round systems
- Gutter covers
- Repairs & cleaning

MHIC #127392
301-334-3376, Oakland, Md.

Thomas Timber, Excavating & Construction
Stump Removal
Tree Removal
Site Preparation
Foundations
Patios & Walkways
Retaining Walls
Licensed & Insured
Cell: 240-321-7813 MHIC# 96445

CODEGREEN CONSTRUCTION, LLC
Denny Savage
MHIC# 98363
NO JOB TOO SMALL
Renovations, Repairs, Remodels
Custom Designs, Handyman Services
Cell 301-616-8035
Office 301-387-8035
info@codegreenllc.com
FREE ESTIMATES

Giles Builders & Remodelers
HOME IMPROVEMENTS
Residential and Commercial New Construction and Home Improvements
ALL WORK GUARANTEED
Free Estimates
301-697-4843
Licensed & Insured MHIC #82723, MHBR #5003

Sundown Car Care
AUTO DETAILING
Wash • Wax • Clean Interior • Steam Clean Carpets
Available evenings & weekends
We can come to you! Call 301-616-1521

R.H. Fewster Painting & Flooring Co. Inc.
301-387-8782
Interior/Exterior Painting
Faux Finish, Wallpaper, Staining
Pressure Washing, Tile, Hardwood Floors, Carpeting, and more!!
Over 25 years' experience • FREE ESTIMATES

MICHAEL R. STEFAN, LLC
29 YEARS' EXPERIENCE MASONRY
CONCRETE • CONCRETE OVERLAY
BLOCK • BRICK • STONE
LICENSED & INSURED
HOME: 301-746-4555
CELL: 301-501-7090
MICHAELRSTEFANLLC@HUGHES.NET

SOJOURN MOVERS LLC
Oakland's First & Finest Professional Household & Office Moving Service!
Free Estimates
In business since 1993 "Thanks for the opportunity to serve you."
Local and Long Distance
Stea DeWitt **301-334-6211**

E-Z Excavating
Complete Excavating Service
Paul Everly
301-334-2940
1-800-491-3963

Humberson Excavating
- Site preparation
- Road building
- Foundations

Loader, backhoe, dozer, dump truck
— Free estimates —
301-387-4013
301-387-5858
301-387-2501

Sarah J. Wilt, LLC
Certified Bookkeeper
QuickBooks ProAdvisor
• Bookkeeping
• Reporting
• Tax Prep
QuickBooks Products up to 20% off and Free Shipping
QuickBooks ProAdvisor
1146 Twin Churches Rd
Grantsville, MD 21536
Phone: 301-895-5488
Cell: 240-362-6450
www.sarahjwilt.com
31-5t

Don Bologh — ACE APPLIANCE REPAIR — Since 1990 — Servicing Most Brands
- Gas & Electric Ranges
- Major Appliances washers, dryers, refrigerators, and dishwashers

Warranty Authorized Service Provider For:
- Frigidaire
- Electrolux
- LG
- Whirlpool (KitchenAid, Maytag, Jenn-Air)
- Sub-Zero/Wolf
- Samsung
- GE

PROMPT, FRIENDLY SERVICE
Swonton, Md. • 240-321-1025

Sannyside Painting
Interior and Exterior Painting and Staining
Pressure Washing
Painter John
301-501-0043
Licensed and Insured

H&J Masonry
All types of masonry construction
301-334-3415
301-616-3415

CANVAS CREATIONS
- Boat Covers
- Awnings

Anything Canvas
301-387-4192

Bear Creek Woodworks
- Furniture Repair & Restoration
- Chair Caning

Richard L. Pullen Phone: 301-746-6336

Storm Damage • Lot Clearing • Snow Removal
Firewood • Lawn Care • Custom Skid Steer Services
BUSTER'S
Brush, Stump & Tree Removal
Insured
Free Estimates
301-334-9784 • Cell 301-616-9784

S.E. GREEN PLUMBING & HEATING
Residential/Commercial
New Construction • Service & Repair
Water pumps • Water heaters • Boilers
Emergency service (Never an overtime charge for a plumbing or heating emergency)
• Lifetime warranty on all water heater replacements
Steve Green • 301-334-2323
Over 25 years' experience
MD Master Plumber 18983
301-501-7817

TOP SOIL ENTERPRISES
Closing Oct. 4 for winter season.
See you in the spring!
SNOWPLOWING
Insured
304-698-8527
ask for Michael

D&M Stone
Wide variety of landscaping stones available
Delivery Available
301-453-3200

Gregan Crawford Furnituremaker, LLC
Fine Furniture & Built-ins
Made to Order
301-334-1100
MHIC #42771

Since 1930 Brenneman WELL DRILLING, INC.
GROUNDWATER SPECIALISTS
PUMPS
REPAIRS
GEOTHERMAL
OFFICE 301-746-8666
FAX 301-895-DRIL
Providing & Protecting America's Groundwater
www.brennemanwelldrilling.com

Hardwood Flooring
Install • Sanding • Refinishing
Also, Ceramic Tile Installation
25 Yrs.' Experience
Guaranteed Work
304-698-4140

MEADOW MOUNTAIN WORKS
Seamless Aluminum Gutter
We use high quality .032 gauge seamless aluminum gutter
20 COLORS AVAILABLE
LEAF GUTTER GUARD
FREE ESTIMATES
LOCALLY OWNED & OPERATED
301-334-1160

JIM DZINES
GENERAL CONTRACTOR
240-321-5869
MHIC #99748
DECKS • WINDOWS
DOORS • ROOFS
PAINTING
INTERIOR • EXTERIOR
RESIDENTIAL & COMMERCIAL
HOUSE CHECKS
CALL FOR SCHEDULING

CARROLL HARVEY CONTRACTING
409 I St., Mtn. Lake Park
Now Accepting Fall/Winter Projects
- **Basement Remodeling** - Transform your unfinished basement into a cozy living space.
- **Bathrooms & Kitchens** - A clean new bathroom or kitchen makes your home more enjoyable.
- **Laminate & Hardwood Floors** - We install durable laminate & beautiful hardwood floors.
- **Custom Stairways** - A new stairway can be the focal point of your home.
- **Garage Finishing** - Make your unfinished garage safer & more appealing with firewall drywall painted to your taste.
- **Doors & Windows** - We install new airtight windows & insulated doors.
- **Drywall** - Give your room a clean look with new finished drywall.
- **Painting** - A fresh coat of paint will do wonders for any room.
- **Insulation** - Let us check the "R" value of your insulation to see if additional insulation is needed for maximum efficiency.
- **Ceramic Tile** - We install ceramic tile floors & walls, and build custom showers.
- **We also**
  - Build & install formal & rustic fireplace mantels.
  - Finish & install new trimwork, doors, & panels.
  - Build & repair historic windows & doors.
  - Build & install custom furniture & cabinets.
  - Build & install custom hardrock maple countertops.

Call TODAY for a FREE Estimate
301-334-6156
MHIC #77327 Bonded • Insured
BBB MEMBER GREATER MARYLAND
Courteous, Professional Service

FOUR WINDS LANDSCAPE CONSTRUCTION
TREE REMOVAL & PRUNING,
DECK CLEANING & REFINISHING
FALL CLEAN-UPS & MORE...
FREE ESTIMATES
LICENSED & INSURED
301-533-6005
WWW.FOURWINDSLANDSCAPE.COM

KNOX SERVICES, LLC
Owned & Operated by James Knox Jr.
301-616-8839 (cell) • 301-387-7269 (Home)
- Home & Yard Services
- Snow Plowing
- General Maintenance
- Pressure Washing

Please call now to schedule your fall leaf cleanup & snow plowing needs

GREENSCAPES
Professional Landscape Services
Snow Removal Services
Your Nature's Workforce All Year Long
This winter have Greenscapes take care of all of your Residential and Commercial snow removal needs.
- Snowplowing
- Abrasives & Antiskid
- Parking Lots
- Sidewalks & Entrances
- Access Roads
- Construction Sites

301-387-8090
Plus, Greenscapes offers Hardscaping year-round - construction of retaining walls, patios, paver installation, stone walks, arbors and fences
MHIC No. 124177

Res./Comm. Int./Ext. — Lic. & Ins. MHIC# 85608
RS PAINTING
INTERIOR PAINTING
Drywall
Wallpaper Removal
20 years' experience
301-387-8545
Swanton

WINDOW Expressions
Custom Draperies
Blinds • Shades
Bedcoverings & Accessories
Free In-Home Shopping Service
HunterDouglas
Duette® Honeycomb shades
Silhouette® window shading
Luminette®
Country Woods® Classics®
Decor®
Patty Zimmerman, Consultant
301-689-9009
1-800-427-7900
38 Broadway
Frostburg, MD
Mon.-Fri., 10 a.m. - 5 p.m.
Saturday by appointment only

SHARPLESS BUILDERS
FREE Estimates
Fair Prices
NOW ACCEPTING
All types of projects
Remodeling • Additions • New Construction
Over 30 years' experience
Owned & Operated by Rick Sharpless and Family
301-387-2673 MHIC #81637

HUSKY Notes

AP PHYSICS PROJECTILE OLYMPICS

The Northern High School AP physics class recently held the 3rd annual Physics Projectile Olympics. Students competed by launching tennis balls with a homemade projectile-launching apparatus. In the Longest Field Goal Contest, the winners were: Andrew Beitzel and Dylan Beitzel, first place tie, 55 yards; Dan Beitzel, third place, 50 yards; and Tyler Warnick and Brian Umbel, fourth place tie, 35 yards. In the Maximum Height Contest, the winners were: Andrew Beitzel, first place, 86.7 feet; Dylan Beitzel, second place, 85.6 feet; Dan Beitzel, third place, 45.0 feet; Brian Umbel, fourth place, 33.1 feet; and Skyler Roberts, fifth place, 32.8 feet.

PARENT CONFERENCES

Parent conference night is scheduled for November 12, from 4 to 7:30 p.m. The make-up date is November 17.

ALL JUNIORS & SENIORS

A representative from Allegany College will be here on Thursday, Nov. 5 at 9:30 a.m. Anyone interested in meeting with the representative should sign up in the Counseling Center before Wednesday, Nov. 4 at 3 p.m.

Seniors: Copies of the Mtn. Top College Expo Scholarship Booklet are available in the Counseling Center for interested students. This booklet is an alphabetical listing of scholarships that are available during the school year. It contains descriptions and approximate deadline dates. Any student who attended the Mtn. Top College Expo event at Garrett College earlier this month should have picked up a copy of this booklet that evening. Otherwise, be sure and stop down to pick up a copy of the scholarship guide.

SERVICE LEARNING HOURS

Service learning hours must be completed in order to graduate. For information/forms, students should visit the Guidance Office. A list of students in need of hours was sent to all homeroom teachers.

•The Grantsville Elementary School will be holding its Fall Festival on Friday, Oct. 30, from 6 to 9 p.m. Students interested in helping with this event should contact Allison Broadwater at 301-895-4355, Jan Yommer at 301-895-3424, or Grantsville Elementary School at 301-895-5173.

•The Accident Community Planning Group will be holding a Fall Festival in Accident on Saturday, Oct. 31. Help is needed for registration, decorating, games, pictures, crafts, hayrides, etc. If interested, please call Sharon Custer at 301-334-7730, ext. 6529.

SCHOOL STORE

The Husky PawMart is continuing its ½ off sale. Students may stop by to purchase shirts, vests, jackets, and ski hats in a variety of sizes.

Cinderella's Closet offers formal wear and accessories for both boys and girls at a gently used price. Interested students should stop by the Husky PawMart in Room 112 before homeroom to get ready for the homecoming weekend.

PawMart has a one buck table with shirts, jewelry, and car flags. Everything is $1 while supplies last.

PRUDENTIAL SPIRIT OF COMMUNITY AWARD

Any student who has made a difference by volunteering in the community over the past year is eligible to win $1,000 and a trip to Washington, D.C., next May by applying for the Prudential Spirit of Community Award. Interested students should visit spirit.prudential.com or www.principals.org/prudential. Once at the site, persons should click on the "How to Apply" link, and follow the onscreen instructions. The access key is the word "spirit." Students who need a paper application form may call toll free 1-877-525-8491. Printouts of completed applications must be turned in to the Counseling Center no later than Monday, Nov. 2.

GC OPEN HOUSE

Garrett College will host the NHS fall open house on Saturday, Oct. 31, at 10:30 a.m. at the college.

ENVIROTHON TEAM

The Northern Lights Envirothon Team will again be collecting old cell phones and empty inkjet cartridges to be recycled. These items can be dropped off in Room 224 anytime throughout the year. Recycling these items is a way to support the Envirothon Team and prevent toxic substances from entering landfills.

The Envirothon is still selling 50-50 chances to guess the first day Garrett County schools will be closed because of snow. Interested students should go to the science display case on the second floor to see who has already guessed and on which days. Anyone can pick the same day someone else has, but he/she will have a better chance of winning if an open day is picked. Those interested should see Mrs. Kenyon-Sisler or any Envirothon member to purchase a chance.

TUTORING

Tutoring is offered each evening in the media center from 3:15 to 6 p.m. with the schedule as follows: Monday, science; Tuesday, English; Wednesday, general study; Thursday, math. For more information, students/parents should contact the school. Wednesday evening is Maryland's Tomorrow Tutoring. Interested students should see Mr. Friend or Mr. Nicklin for information.

SCHOLARSHIPS

•Coca-Cola Scholars Foundation: This award is part of a national merit-based scholarship competition seeking to identify well-rounded, involved individuals with leadership potential. Applicant must be a high school senior planning to attend an accredited college or university. Selection is based on character, personal merit, and background of the applicant, with special emphasis on demonstrated merit based on student responses in four categories. The categories are leadership in school, civic, and other extracurricular activities; academic achievement and motivation (min. 3.0 GPA is required); community service and volunteer activities; and employment during and/or after the school year. There are 250 awards given annually, with 50 of them four-year $20,000 scholarships and 200 of them four-year $10,000 scholarships. Applicants must apply online at www.coca-colascholars.org. No paper applications will be accepted. Students are cautioned not to download the printed online application to apply The deadline to apply is Saturday, Oct. 31.

•Horatio Alger Scholarship Program: This program seeks to provide financial assistance to students who have demonstrated integrity, perseverance in overcoming adversity, financial need, strength of character, commitment to pursue a college education, and a desire to contribute to society. Applicant must be enrolled full time as a high school senior and be planning to enter college no later than fall following graduation. He/she must intend to pursue a bachelor's degree at an accredited institution (students may begin their studies at a two-year institution and then transfer to a four-year); demonstrate critical financial need, preferably $50,000 or lower adjusted gross income per family; and demonstrate involvement in co-curricular and community activities. A min. GPA of 2.0 (approx. 75%) or higher is required. Applications are available online at www.horatioalger.org/scholarships/apply.cfm. The deadline to apply is Friday, Oct. 30.

DRAMA CLUB

Northern's Drama Club will be hosting a 90-minute hypnotist/comedy show with nationally renowned hypnotist Jason Linett on Monday, Nov. 9, at 7 p.m. Tickets are $7 and can be purchased ahead of time by stopping by Room 221 at the school. Tickets may also be purchased at the door the day of the show, but seating is limited. Those with questions should e-mail Mr. Marshall at nmarshall@nh.ga.k12.md.us.

The Drama Club will also offer the following events this year:

•December 3, 4, and 5 at 7 p.m. – Mrs. Bob Cratchit's Wild Christmas Binge (full-length play)

•March 11 at 9 a.m. and March 12 at 1 p.m. – Drama Club Follies (teacher talent show)

•March 31 and April 1 and 2 – Drama Club Field Trip to NYC

•May 6, 7, and 8 at 7 p.m. – Thoroughly Modern Millie (school musical)

LETTERMAN'S CLUB

The Letterman's Club is currently selling Rada Cutlery. See a member for information on purchases or e-mail pcarr@nh.ga.k12md.us.

CHORUS

The 4th annual Fall Choral Concert will be held at Southern High School on Thursday, Nov. 5 at 7 p.m. The concert will feature performances by the Northern High School chorus and show choir, and the Southern High School chorus and chamber choir. There will be a variety of music presented. All are welcome to attend.

BB Spaghetti Dinner: The Northern boys' basketball team is sponsoring an all-you-can-eat spaghetti dinner at the high school cafeteria on Nov. 6 from 4 to 7 p.m. The cost is $7, and the meal includes spaghetti, garlic bread, salad, drink, and dessert.

ATHLETIC PASSES

2009-2010 Northern Huskies Athletic Season passes are available. Family Passes are $120.00 each, and consist of 2 adult tickets and 1 student ticket. Any additional family member is $25 each. An Adult Pass is $60; a Senior Citizen Pass (age 55 & older) is $40; and a Student Athlete Pass is $35. Each pass will be good for all home athletic events for the 2009-2010 school year. Applications can be picked up at the school. Checks should be made payable to Northern High School and returned to Phil Carr or Tracy Brenneman.

POP TABS

The Northern SSA class will be collecting pop tabs for the Ronald McDonald House in Morgantown again this year. Students are asked to save their tabs and drop them off at Northern High School, send them in with a student, or call Barb Law at NHS to arrange for them to be picked up. They will be saving them all year.

LEADERSHIP CONFERENCE

Any student leader, class officer or SGA member interested in this year's Leadership Conference on Saturday, Nov. 20, must see Ms. Harman for registration materials. The registration opens this Saturday, and the cost is $20 plus breakfast and dinner. Conference materials, transportation, and lunch are provided. This is both a middle and high school conference.

ATTENTION 10TH, 11TH, AND 12TH GRADERS

The ASVAB (Armed Services Vocational Aptitude Battery) test will be offered to any student interested. This test has been used in Garrett County as a career tool, as it looks at several different areas that may be strengths other than English and math. The Armed Forces use this test to help determine entrance into a branch of the military if a student is interested in the military Please sign up in the counseling office. The test will now be given in December with the exact time and date to be announced.

SWANTON NEWS

HALLOWEEN EVENTS

The Swanton Community Center will sponsor a Halloween social this Saturday, Oct. 31, with a masquerade parade at 5 p.m. from the center to the railroad and back to the center for the social and prizes. Everyone is welcome.

HOAGIE SALE

Swanton Otterbein U.M. Church is having a hoagie sale fundraiser to help finance a bus trip to Sight and Sound Theatre on Nov. 21. The deadline to order has been extended until this Friday, Oct. 30. Hoagies are $4.50 each. Persons may telephone Lois at 301-359-3766 or Lucinda at 301-387-6109. Hoagies will be made Nov. 5.

CRAFTS SHOW, SOUP SALE SCHEDULED

The 2009 Holiday Crafts Show and Open House will be held at the Swanton Community Center on Saturday, Nov. 7, from 8 a.m. to 3 p.m. Available for purchase will be hand-crafted items, ornaments, home-baked goods, and various home décor items, including Polish pottery Complimentary refreshments will be provided, and door prizes will be awarded every half hour.

For more information, persons may telephone Christina Riley at 240-285-7869 or 301-829-8095.

There will also be a soup sale held Nov 7. Homemade soup and sandwiches will be available for purchase. Soup by the quart will also be available. Persons are asked to bring their own containers. For more information on the soup sales, persons may telephone Lois at 301-359-3766.

BIRTHDAYS

Among Swanton area residents celebrating birthdays this week are Rodney and Billy Sweitzer, Bill Brenneman, and Louise Beckman.

Cards may be sent to Louise at Cortland Acres Nursing Home, HC 60, Box 98, Thomas, WV 26292. She observed her 86th birthday on Wednesday

PERSONALS

Alverta Sweitzer remains a patient in Garrett County Memorial Hospital.

Betty Harvey, New Martinsville, W.Va., visited Mary June Harvey one day last week.

The Senior Class of 2010 is sponsoring their 3rd Annual Longaberger Basket BINGO
OCT. 31, 2009 • 1:00PM
Elks Lodge, Oakland
20 Games • Door Prizes • Raffles
$25.00 PER TICKET
Tickets will be sold by all members of the Senior Class.
You may also buy tickets at the door.
Refreshments will be sold by the Senior Class.

LAPP Air Conditioning, Inc.
Don't Get Left in the Cold!
Heating System Clean & Check
Only $84.95 through October 31, 2009!
Call for Details! Does not include oil furnace.
Or take advantage of the 2009-2010 Tax Rebate and the Carrier 10 Year Parts Warranty on the High Efficiency Comfort, Performance, and Infinity Series.
Oakland - 301.334.3600
Cumberland - 301.777.3634
www.rayclappheatingandair.com
YORK It's time to get comfortable
Carrier Turn to the Experts

2009 Holiday Open House/Craft Show
Door prizes every ½ hour!
Refreshments
Saturday, November 7
8:00 am - 3:00 pm
Swanton Community Center

Jearbryo's Catering
Small or Large
Let Chef Bryoo Bowman with his 30+ yrs. Experience, plan your next party or event!
301-387-7667
www.jearbryos.com

$25 OFF Any Service or Repair*
NO EXPIRATION DATE. Cannot be combined with any other special
New Construction, Service and Repair
Commercial and Residential
Radiant Floor & Snow Melt Expert
Over 25 Years' Experience Installing and Maintaining Plumbing and Heating Systems for Custom Homes
No Overtime Charges for Plumbing or Heating Emergencies
S.E. Green Plumbing & Heating
301-334-2323 or 301-501-7817

Garrett Rehab Services
A joint venture of Garrett County Memorial Hospital and Select Medical Corporation of MD
All Your Therapy Needs In One Convenient Location
Physical Therapy
Occupational Therapy
Aquatic Therapy
Speech Therapy
6500 Thayer Center, Oakland MD 21550
Phone: 301-334-1863 www.garrettrehab.com Fax: 301-334-5835

Garrett County WIC Program
WIC Offers:
•Healthy Foods
•Breast Feeding Education and Support
•Health Screening and Growth Checkups
•Nutrition Education
•Information on Other Services
Better Nutrition For A Brighter Future
You can participate if you:
Are pregnant, breast feeding, recently had a baby or have an infant or child under 5 yrs. old
Live in Maryland and meet nutrition and income guidelines
(or qualify for another program such as Medical Assistance or Energy Assistance)

Income Eligibility Guidelines for Maryland WIC Program Benefits

Family Size	Annual Income	Monthly	Bi-Monthly	Bi-Weekly	Weekly
1	$20,036	$1,669	$834	$770	$385
2	$26,955	$2,246	$1,123	$1,036	$518
3	$33,874	$2,822	$1,411	$1,302	$651
4	$40,793	$3,399	$1,699	$1,568	$784
For each additional fam. member add	+ $6,660	+ $555	+ $278	+ $257	+ $129

Call WIC for an appointment at: 301-334-7710
Grantsville area: 301-895-3111
Statewide call: 1-800-242-4942
www.mdwic.org
WIC Helps Kids
WIC Helps Kids
The Garrett County Health Department is an equal opportunity provider and employer.

ENOCH PRATT LIBRARY MD 12/31/2999
400 CATHEDRAL ST

BALTIMORE, MD 21201-4401
**********AUTO**SCH 3-DIGIT 212
27R24EP

The Republican
ESTABLISHED 1877
PER COPY 70¢
PRINTED ON RECYCLED PAPER
Garrett County, Maryland • Thursday, November 5, 2009 • www.therepublicannews.com
Vol. #132, Issue #36

GCNTF Arrest Three For CDS, Traffic Violations

Members of the Garrett County Narcotics Task Force made three arrests, stemming from two unrelated traffic stops, for controlled dangerous substance violations.

Officers arrested two West Virginia residents, Scott Ernest Whetzel Jr., 22, Upper Tract, and Levi Trevor Doman, 19, Fort Ashby, last Thursday, after a traffic stop along Maryland Highway near Ward Meadow Lane.

During the traffic stop a K-9 scan was conducted on the vehicle and a positive alert was obtained. Investigation revealed a quantity of heroin inside the vehicle, and both Whetzel and Doman were arrested for the possession of heroin. A search of Doman revealed a quantity of suboxone and CDS paraphernalia. Both were transported to the Garrett County jail.

Whetzel was charged with possession of heroin, possession of CDS paraphernalia, driving on a revoked out-of-state license, and giving a false name to a police officer. He is being held on a $2,500 bond.

Doman was charged with possession of heroin, possession of suboxone, and possession of CDS paraphernalia. He was released from the GC jail after posting a $2,500 bond.

In another traffic stop, officers arrested Amy Christine Marple, 43, Oakland, last Friday She was stopped by officers along Maryland Highway near B Street in Mtn. Lake Park. During the stop, a K-9 scan was conducted and a positive alert was obtained.

Investigation revealed that cocame paraphernalia was in the vehicle. Marple was arrested for the CDS offense. Later in the day, a search and seizure warrant was executed on her residence, and investigators located a quantity of marijuana, marijuana paraphernalia, and cocaine paraphernalia inside the residence.

Marple was charged with possession of cocaine, possession of marijuana, and possession of CDS paraphernalia. She was released from the GC jail on her own recognizance after appearing before a District Court commissioner.

FAMILIES INVITED TO HICKORY – One of the most unique locations in Garrett County is the Hickory Educational Center near Accident, and families are invited to come visit and engage in some fun there next week. With activities slated such as birdfeeder building and a planetarium show, the event will be held on Wednesday, Nov. 11, from 4:30 to 8 p.m. Bruce Taliaferro, director of the center, said guests will first be shown how to construct simple feeders using gallon milk containers. Each family should bring as many plastic milk jugs (with caps) as they need for their feeders, as well as several wire coat hangers. Hickory will supply dowel rods for perches and seeds. Information about the most common birds found at feeders in Garrett County will be provided as well. The planetarium show, titled Nine Planets and Counting, will be shown at 7 p.m. This show features a tour of the solar system and the latest discoveries beyond Pluto. A segment of ViewSpace will also be shown, Taliaferro said, which is an internet-fed, self-updating program via the Space Telescope Science Institute, home of the Hubble. The public is invited to attend this event. Hickory is located behind Northern High School near Accident. Some local students are pictured as they explore the grounds of the center.

Committee Named To Begin Search For New Garrett College President

Garrett College announced this week the beginning of a national search for its next president. The search process will be assisted by an external consultant, Dr. Narcisa Polonio of the Association of Community College Trustee (ACCT) leadership services, and by the college's interim president, Dr. Jeanne Neff.

A search advisory committee, to be chaired by trustee Duane Yoder, includes college trustees, faculty, administrators, and staff, as well as representatives of the Garrett County community.

Members are as follows: trustees Vianne Bell and Ruth Seib; faculty members Carolyn Deniker, Andrew Hershey, and Pramod Kapoor; administrators James Allen, Jo Gilman, and Ann Wellham; staff member Jean Tressler; Don Battista, president and CEO of Garrett County Memorial Hospital; Joyce Bishoff, interim president of the Garrett County Chamber of Commerce and GC graduate; and Val Teagarden, finance chair of the Garrett College Foundation and GC graduate.

"Garrett College plays an integral role in the economic and cultural life of the county and its communities," said Bishoff. "All residents have access to higher education and career training, and facilities like the Garrett Information Enterprise Center, a technology business incubator, are especially valuable. Without the college, the positive developments of the past 20 years would not have been possible."

Applications and nominations will be received by Polonio until Feb. 18, 2010. Review of the most qualified candidates will begin on Feb. 26, with the goal of identifying several individuals for on-site interviews in late March.

The college's board of trustees will then make a final decision at its mid-April meeting. The new president will be expected to take office no later than July 1, 2010.

"Garrett has much to offer a new president," said Linda Sherbin, board of trustees chair. "Enrollment is at an all-time high, the financial picture is strong, our graduates do very well in their careers and further study, and the staff is competent and dedicated. The board is engaged and eager to work with new leadership."

Two new college facilities will be added in the near future: the Career and Technology Training Center in Accident, opening in 2010, which will expand workforce training programs with special emphasis on jobs in "green" industries; and the Community Athletics and Recreation Center, scheduled to open in 2011, which will include a year-round swimming facility, fitness center, tournament-size gymnasium, and a mid-county branch of

Continued on Page A-5

Two Are Cited In Unrelated Motor Vehicle Accidents

Garrett County sheriff's deputies responded to two separate motor vehicle accidents last week, which resulted in citations for two Garrett County residents.

Investigation of an accident last Saturday revealed that Wanda Hinebaugh, 70, Deer Park, failed to yield the right of way at the intersection of Oak and Third streets in Oakland. She allegedly struck 31-year-old Taissa Tudder's vehicle as it entered the intersection.

Hinebaugh was issued a citation for failure to yield the right of way to a vehicle approaching from the opposite direction. No injuries were reported.

The second accident happened on Tuesday on Garrett Highway at the entrance to Glotfelty Enterprises. Investigation re-

Continued on Page A-5

Second Man Sentenced In Burglary Case

A 23-year-old Oakland area resident pleaded guilty yesterday in Garrett County Circuit Court to first degree burglary. Related charges against Robert Brandon Lewis were dismissed upon his plea.

Judge Jim Sherbin sentenced him to five years in the Division of Corrections and suspended all but 18 months of the sentence. Lewis will be on probation upon his release from the Garrett County Jail, with conditions that include the payment of restitution of $2,600.

Lewis and two others were arrested and charged with the burglary and related theft by the Garrett County Sheriff's Office in July after an investigation revealed they had burglarized a cabin near Gorman in May. The owner had reported items stolen, including a laptop computer and firearms. Some of the guns were recovered during the investigation, according to the state's attorney

Kevin Tyler Mauk, 19, Oakland, pleaded guilty last month in that case and is serving the same sentence in the Garrett County Jail. The third co-defendant is slated to appear in court later this month.

In an unrelated case, Troy Howe Chase, 48, Accident, was sentenced yesterday to 18 months in the Garrett County Jail for manufacturing a controlled dangerous substance (grow-ing marijuana plants).

He had pleaded guilty in August, and Sherbin had ordered that a presentence investigation report be completed prior to the sentencing hearing.

Chase was arrested by investigators with the Garrett County Narcotics Task Force in April. Troopers from the McHenry Barrack had responded to a domestic violence call. During the course of addressing the domestic situation, troopers observed marijuana plants and related items.

A task force officer was called, and, after conducting follow-up investigation, a search and seizure warrant was executed at the residence. Numerous containers of marijuana, as well as 47 marijuana plants, were located in the residence, the state's attorney noted.

In other Circuit Court proceedings this week, David Michael Elliott, 41, Oakland, pleaded guilty to driving while impaired by alcohol. Sherbin sentenced him to one year in the Garrett County Jail and suspended the sentence in favor of one year probation, with conditions that include

Continued on Page A-11

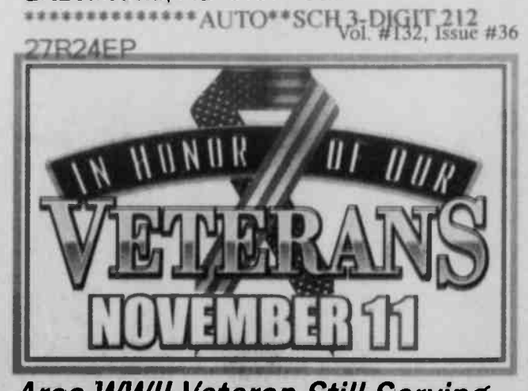

Area WWII Veteran Still Serving As Member Of Local DAR Chapter

by Peggy Santamaria

Though it was more than 60 years ago, Molly Zeller remembers very clearly the day when she boarded the train that would take her from her home in Terra Alta to her Army post in Texas. Fresh out of nursing school, Molly was about to assume her role in the Army Nurse Corps.

"I was the only nurse on that train from Terra Alta," recalled Molly, who is pictured above modeling her uniform jacket that she wore while serving in the corps.

At age 90, Molly recently reflected on her service as a nurse during World War II and her continued support of veterans today through her work with the Youghiogheny Glades Chapter of the Daughters of the American Revolution. She is part of a long history of dedicated service women.

Women have served in every conflict in the United States since the American Revolution. In July 1775, the Second Continental Congress approved a plan that would provide one nurse for every 10 patients wounded in battle.

During the Civil War, Dorothea Lynde Dix was named superintendent of women nurses for the Union Army and was responsible for about 6,000 women. Many other women were nurses in the hospitals of the Confederate Army. African-American women were among those serving as nurses.

At the beginning of the Spanish-American War in 1898, Dr. Anita Newcomb McGee, vice president of the National Society of the Daughters of the American Revolution, was placed in charge of selecting military nurses who became known as "contract nurses" of the Army.

It was not until 1901 that the Nurse Corps became a permanent organization of the Medical Department under the Army Reorganization Act. Nurses were appointed to the regular army for a three-year tour of duty. These nurses, however, were not actually commissioned as officers in the regular army.

"After World War II the Army Nurse Corps was absorbed by the Army," Molly

MOLLY ZELLER

explained.

This happened in 1947 in an official act that granted military nurses permanent ranks and commissions in the regular and reserves equal to the ranks of male officers.

Molly easily recalls the young men she cared for in that U.S. Army hospital. "The patients we treated were sent to us from field hospitals where they had been patched up before being sent back to the states. The field hospitals were limited in what they could do, of course," she said.

Being a young wife whose husband was serving in the Coast Guard, Molly said she was deeply touched by her patients.

"They were so young," she said. "It would break your heart to see them badly injured and in great pain. They were only young boys, but they would try so hard to act manly."

Molly often worked as a surgical nurse, seeing many young men who lost arms and legs.

"I just don't know how you ever adjust to that," she said. "The doctors would try to keep our spirits up by saying it was such an important cause that the men were suffering for. But it was still hard to see them injured and dying. And they gave so willingly."

Hoping to distract the young soldiers for a while, Molly would chat with them when she could.

"They talked about their sweethearts and their families. But some didn't even have families," she said.

Though riddled with

Continued on Page A-11

"HONORING CHIP EVANS" is the title of a special exhibit now on display at the Gallery Shop of the Garrett County Arts Council, Alder Street, Oakland. The exhibit features watercolor and oil paintings by Evans, a well-known local painter. Most of the work on display is the collection of John Blundell, a part-time resident of Terra Alta, W.Va. The exhibit will be up through Nov. 14. A wine and cheese reception will be held on Saturday, Nov. 7, from 4 to 6 p.m. at the Gallery Shop. Both Evans and Blundell will be present. The public is invited to come view the collection and speak with the artist about his work and his memories of Garrett County. The painting above is an oil work by Evans. "Chip's paintings really capture the feel and the history of our region in an extraordinary way," said Blundell. "Over the past seven or eight years, it has been a real joy for me to build a small collection of his paintings, which I display at my Alpine Lake home. They give me enormous pleasure and every visitor comments on them." For more information, persons may contact GCAC at 301-334-6580 or visit www.garrettarts.com.

Contents

Arts A10-11
Babies A8
Church B4
Classified C8-11
Comics B9
Farm C3
Movies A10
Obituaries A6
Public Auctions C7
Public Notices C5-8
Social A8
Sports A12-16
TV B-TV1-4
W.Va C4
• CVS Pharmacy ..... zoned
• Walgreens ..... zoned
• Sears ..... zoned
• Naylors
• McDonalds
• Perkins
• Tractor Supply

0 00309 50709 5

THE WHOLE CAST of the *Wizard of Oz* was portrayed by this local family, who took part in the Mtn. Lake Park-Oakland Lions Club's annual Halloween Parade in downtown Oakland, held last Thursday. Hundreds of residents came out for the community event. and the Lions Club provided them all with bags of candy, fruit, and drinks. Most of the towns in Garrett County then hosted trick-or-treat on Halloween, which was Saturday. The weather was a little damp for the costumed candy-seekers, but they pressed on. And now the temperatures are taking a dive, with most residents waking up to find a skiff of snow in their yards. And the year marches on. Photo by John McEwen.

Get Set For WINTER

COOPERTIRES

Go Through The Snow

COOPER WEATHER-MASTER S/T 2

ALL SIZES OF WINTER TIRES IN STOCK!

Winter driving is the worst, so you deserve the best, the Weather-Master Radial. Our best highway radial features a special high traction tread compound tested on winter rally courses, ice racing tracks and Nevada Mountains. It combines below freezing flexibility and special "dampening" road adhesion properties to give you outstanding traction in almost all winter driving conditions.

TRENDSETTER SE

40,000 MILE

COOPERTIRES

•All Season Tread Design
•Steel Belted •Whitewall

ON THE ROAD PRICE

P155/80R13	60.50
P185/75R14	68.50
P195/75R14	67.50
P205/75R14	69.50
P215/75R14	73.50
P205/75R15	79.50
P215/75R15	73.50
P225/75R15	84.50
P235/75R15	85.50

TRENDSETTER SE

40,000 MILE

•Steel Belted Radial
• All Season
•Whitewall or Blackwall

COOPERTIRES

ON THE ROAD PRICE

P175/70R13	64.50	P215/70R14	76.50
P185/70R13	66.50	P195/65R15	73.50
P175/70R14	66.50	P205/65R15	76.50
P175/65R14	66.50	P205/70R15	76.50
P185/65R14	69.50	P215/70R15	80.50
P185/70R14	66.50	P205/55R16	84.50
P195/70R14	69.50	P225/60R16	84.50
P205/70R14	73.50		

STARFIRE SF340

•Value Line
•All Season Capability & Performance
•M+S Rated

ON THE ROAD PRICE

P175/65R14	55.50	P205/75R15	64.50
P185/65R14	57.50	P215/60R16	74.50
P185/70R14	55.50	P215/70R15	67.50
P195/65R15	61.50	P215/75R15	67.50
P195/70R14	57.50	P225/60R16	74.50
P205/65R15	63.50	P225/75R15	68.50
P205/70R15	64.50	P235/75R15	69.50

STARFIRE RS-C

•All Season Design
•Value Line
M+S Rated

ON THE ROAD PRICE

P185/60R14	59.50
P185/65R15	71.50
P195/60R14	60.50
P195/60R15	67.50
P205/60R15	70.50
P205/60R16	82.50

DISCOVERER AST II

•All-Season Radial
•RWL
•Passenger/Light Truck

COOPERTIRES

ON THE ROAD PRICE

P205/75R15	86.50
P215/75R15	88.50
P225/75R15	93.50
P235/75R15	95.50
P265/75R15	102.50
P225/70R16	103.50
P235/70R16	105.50
P245/70R16	106.50
P265/70R16	106.50
P245/75R16	108.50
P265/75R16	106.50

RADIAL SXT

•All Terrain Design
•High Sipe Density
•LT Sizes
M+S Rated

ON THE ROAD PRICE

LT215/85R16	109.50
LT225/75R16	110.50
LT235/75R15	94.50
LT235/85R16	115.50
LT245/75R16	116.50
LT265/70R16	125.50
LT265/75R16	117.50
LT265/75R16	122.50
LT285/75R16	131.50
LT30/950R15	98.50
LT31/1050R15	107.50

DISCOVERER ATR

•All-Terrain Design
•Modern 5-Rib Design
VT²ech Optimized Tire Profile
•OWL or Black Sidewall

COOPERTIRES

ON THE ROAD PRICE

		LT215/85R16	139.50
LT225/75R16	140.50	LT235/75R15	125.50
LT235/80R17	172.50	LT245/75R16	147.50
LT235/85R16	141.50	LT245/75R16	143.50
LT265/70R17	176.50	LT245/75R17	180.50
LT265/70R17	165.50	LT255/70R16	157.50
LT265/75R16	160.50	LT275/65R18	204.50
LT265/75R16	146.50	LT275/70R18	195.50
LT275/70R17	185.50	LT285/70R17	190.50
LT285/75R16	162.50	LT30X950R15	128.50
LT31X105015	137.50	LT315/70R17	203.50
LT305/70R16	184.50	LT315/75R16	190.50

DISCOVERER STT

•Armor-Trek³ Carcass Construction
•Super Traction Tread
•M+S Rated

COOPERTIRES

ON THE ROAD PRICE

LT235/75R15	158.50
LT30/950R15	155.50
LT31/1050R15	164.50
LT33/1250R15	188.50
LT35/1250R15	207.50
LT235/85R16	171.50
LT245/75R16	180.50
LT265/75R16	199.50
LT285/75R16	202.50
LT315/75R16	217.50

COMPUTERIZED WHEEL ALIGNMENT

We Use The Latest Computerized Electronic Test Equipment

Extend Tire Life
Stretch Fuel Mileage
Ensure Safe Driving
Reduce Down Time
Get Better Handling

Cars
Pickups
RVs
Ton Trucks
Dump Trucks
School Buses
Tractor Trailers

We Sell Custom Wheels

ALL TIRES IN STOCK
No need for special ordering!
AREA'S LARGEST INVENTORY

DISC BRAKE SERVICE

$99.95* Most Cars

Install new brake pads, inspect calipers, resurface rotors, inspect master cylinder, brake hose and fluid, bleed system and road test.
*Rebuilt calipers extra.

301-334-3911

Glotfelty Enterprises Gift Card

Gift Cards Available

SERVING THE COMMUNITY FOR 53 YEARS — LOCALLY OWNED & OPERATED

No Interest, No Payments for 90 Days*

$100 minimum purchase required

*See Store For Details

GLOTFELTY ENTERPRISES

14161 Garrett Highway, Oakland, MD • Monday - Friday 7:30 a.m.-5 p.m.; Saturday until noon

Raffle Nets $500 For Transitional Age Youth Prog.

The Transitional Age Youth (TAY) program completed a raffle ticket fundraising event during the Autumn Glory Festival weekend, selling $500 worth of tickets for a two-night stay at Laurel Highlands, a Deep Creek Lake home.

The home was made available through a donation from Coldwell Banker Deep Creek Realty. The raffle winner was Betty Cosner, Friendsville, who bought her ticket at Deep Creek Foodland Fresh in McHenry.

"Funding for a program like TAY is always a challenge in tough economic times," noted program coordinator Scott Richardson, "and we are grateful for the support given by local organizations like Coldwell Banker Deep Creek Realty."

The raffle was part of a comprehensive effort to raise funds for the program, which serves Garrett County eighth grade through high school youth. TAY goals are aimed at helping participants be successful in high school, graduate, continue with post secondary learning, and become successful young leaders in the community.

The initiative utilizes outdoor adventure activities provided by the professional staff and students of Garrett College's Adventure Sports Program.

"Adventure sports majors act as mentors and instructors to make the program a learning experience for them and, at the same time, help participants find their passions in outdoor sports," said Michael Logsdon, executive director of the college's Adventuresports Institute.

The Garrett College Adventure Sports TAY Program has been serving local youth since 2001.

Richardson expressed his appreciation to Patrick Kane and Scott Johnson and their Coldwell Banker staff for helping the program reach its $500 raffle collection goal.

"I also thank the folks at the Garrett County Health Department and its Core Service agency, the staff at Garrett College, the teachers and staff at Southern and Northern middle schools, superintendent of Garrett County Schools Dr. Wendell Teets, and director of pupil services Dr. Phil Lauver for all they have done to make our TAY program a success."

For more information about or to help support the program, persons may contact Richardson at 301-387-3323 or scott.richardson@garrettcollege.edu.

LOCAL BUSINESS HELPS YOUTH PROGRAM Coldwell Banker Deep Creek Realty recently provided the prize for a Transitional Age Youth (TAY) program raffle. The winning ticket holder received a two-night stay at Laurel Highlands, a Deep Creek Lake home. The fundraiser garnered $500 for the program. See story. Pictured, left to right, at the ticket drawing are April Teets, Deep Creek Realty vacation specialist; Scott Johnson, Deep Creek Realty co-owner; Kristy Hook, vacation specialist; and Scott Richardson, TAY coordinator.

GC Deputies Take Man Into Custody

Garrett County sheriff's officers arrested an Oakland man on the strength of several court-issued arrest warrants.

Jason Wayne Hale was arrested for four counts of failing to appear and one count of violation of probation. He is currently incarcerated in the Garrett County Detention Center awaiting a bond hearing.

BOE To Meet Next Tuesday

The Garrett County Board of Education will hold its regular monthly meeting on Tuesday, Nov. 10, beginning at 4 p.m. at its Oakland office, 40 South Second Street.

Following public comment at 4 p.m., the board will meet in closed session until 5:30 p.m.

The public session will resume at 5:30, and agenda topics will include action on the Art Program of Studies for grades 9 through 12 and action on the textbook *Art Talk*, fourth edition, Glencoe/McGraw-Hill, 2005.

Information on a coloring book regarding bullying and proclamations for American Education Week and Veterans Day will be presented.

Time is set aside at 4 and 7 p.m. for public comment and participation on any topic. The public is invited to attend.

More Maryland Taxpayers Filing Via The Internet

Electronic filing of federal income tax returns for this year ended Oct. 15 with Maryland taxpayers e-filing a record 1.6 million tax returns in 2009.

With a projected 2.8 million paper and electronic returns to be filed by Marylanders by the end of the year, 58.8 percent of tax filers in the state chose electronic filing over paper.

Nationwide, a record 95 million returns, over 67 percent of the total returns filed, were e-filed in 2009.

"Each year increasing numbers of Maryland taxpayers are making the sensible switch to e-filing," said IRS spokesman Jim Dupree, "but more should consider it. E-filing is fast, easy, accurate, and secure, and for most filers it's available at no cost."

Taxpayers who e-file from a home computer continue to be an increasingly significant segment of those who e-file. In Maryland, over 676,000 returns were filed from home computers, and increase of over 23 percent over last year.

Nationwide, more than 32 million returns were filed from home computers in 2009, an increase of almost 20 percent over last year.

Over 3 million taxpayers nationwide filed their tax returns for free through the IRS Free File program. This year, for the first time, taxpayers could also file directly to the IRS by completing a fill-in Form 1040 online at IRS.gov; 273,000 taxpayers used this new way to file.

The IRS encourages taxpayers to consider electronic filing for the upcoming 2010 tax filing season. The benefits of the IRS E-file and Free File programs include:

•Faster refunds: Direct deposit into a bank account can speed refunds to e-filers in as little as 10 days.

•More accurate returns: IRS computers quickly and automatically check for errors or other missing information, making e-filed returns more accurate and reducing the chance of getting an error letter from the IRS. It eliminates most common errors, such as math errors. The error rate with paper returns is about 20 percent, compared to about 1 percent with e-filed returns. An error on a tax return can delay the issuance of a tax refund.

•Quick receipt acknowledgment: Computer e-filers receive an acknowledgment that the IRS has received their returns.

•Delete the paperwork through electronic signatures: Taxpayers can create their own personal identification number (PIN) and file a completely paperless return. There is nothing to mail to the IRS.

•Easy payment options: E-filers with a balance due can schedule a safe and convenient electronic funds withdrawal from their bank account, or pay with a credit card. Taxpayers can e-file their return anytime during the tax season and pay on April 15 by designating an electronic funds withdrawal from a bank account.

•Safe & Secure: Since 1986 over 790 million individual tax returns have been e-filed nationwide without a breach of security or integrity of these e-filed returns. Tax return information is protected through encryption.

"Whether you are a novice or experienced in taxes, the IRS encourages all taxpayers to check out IRS e-file and Free File at the IRS.gov Web site," said Dupree.

GCSO Seeking Leads Regarding October Burglary

The Garrett County Sheriff's Office is requesting citizen input on a burglary at a residence located at the 19000 Block of National Pike in the Finzel area.

The burglary occurred sometime between Wednesday, Oct. 21, and Saturday, Oct. 24.

Anyone with information about this burglary is asked to call the GCSO at 301-334-1911. Callers may remain anonymous.

Oakland Woman Arrested For Multiple Violations

An Oakland woman was charged with multiple traffic and substance abuse violations, and was arrested last Saturday as a result of traffic stop conducted by Garrett County sheriff's deputies.

Shelby Ovilene Fultz, 45, was stopped on High Street for failure to drive right of center. Investigation revealed that Fultz had been operating a motor vehicle while under the influence of an alcoholic beverage.

Fultz was charged with DUI, DWI, driving on a suspended license, driving on a revoked license, and failure to drive right of center. She is currently incarcerated awaiting a bond hearing.

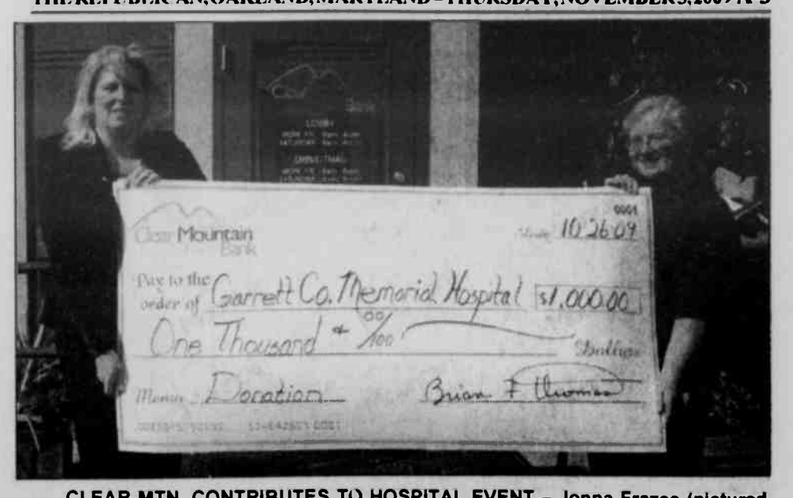

CLEAR MTN. CONTRIBUTES TO HOSPITAL EVENT – Jonna Frazee (pictured at left), manager of the Clear Mountain Bank branch in Oakland, recently presented a check in the amount of $1,000 to Kathy Greaser (right), Garrett County Memorial Hospital Foundation director, in support of the gala to be held on Friday, Nov. 13, at Wisp Resort. Organizers report that the movie mantra "lights, camera, action. . ." will govern the evening's ambience. Such movies as *Casablanca*, *Gone with the Wind*, *High Noon*, and *The African Queen* will be featured, with food stations true to each movie area. Guests will dine in "true movie style fashion," complete with a walk along the star-studded Hollywood Walk of Fame, according to Greaser. Guests will have an opportunity to have their own personalized stars added to the Walk of Fame. The gala will include a silent auction with approximately 60 different offerings provided courtesy of many local businesses and individuals. Entertainment will include vocal and piano music provided by Muriel and Mark Franc, whose talents stem from an extensive musical background, Greaser noted. The Francs have performed in Pittsburgh, Pa., as well as locally. After-dinner entertainment will feature dancing to music provided by Queen City Funk & Soul. All funds raised from the gala will be used toward vital patient care equipment at GCMH. Additional information and tickets may be obtained by contacting the foundation office at 301-533-4041.

MV Theft Leads To The Arrest Of An Oakland Woman

An Oakland woman was arrested on Monday by Garrett County sheriff's deputies for multiple charges after officers received a complaint of a motor vehicle theft from the Monte Vista Road area.

Lucinda Marie Gregory, 39, was charged with motor vehicle theft, unauthorized use of a motor vehicle, and second-degree assault after deputies located the reported stolen vehicle and conducted a traffic stop.

Investigation revealed that Gregory took the vehicle without the permission of the vehicle's owner.

Gregory was subsequently arrested and transported to the Garrett County Detention Center, and was later released on her own personal recognizance.

Thank You

The Family of

Lucy V. Friend

There are not enough words to express our gratitude for the many acts of kindness during our Mother's life, her recent illness, and passing.

Thank you for the prayers, food, cards, flowers, donations, phone calls and visits. We would like to extend special thanks to our Mother's pastor, Pastor Dennis Leatherman and his wife Kathy, for their daily visits and prayers, the congregation of Mtn. Lake Independent Baptist Church, Robert Goralski, M.D., David A. Burdock Funeral Home and Hospice of Garrett County.

We will miss her, but we will have wonderful memories that will live with us forever

Fall/Christmas Bazaar
at Mary Browning Senior Center
(104 E. Center Street Oakland)
November 14
9:00 to 1:00
Start your holiday shopping with a variety of products available from the following vendors:
- Signature HomeStyles
- Celebrating Home
- Home Interiors
- Tupperware
- Home Made Crafts
- Tastefully Simple
- Mary Kay
- Avon / Crafts
- Rustic Barn Primitives
- Premier Design Jewelry
- Baked Goods
- Herbalife

BANK FORECLOSURES and DISTRESS SALES
Visit
Deepcreekdistresshomes.com
Larry Smith, Railey Realty
800-544-2425

Now through November 15, 2009
Fill Your Heart
Receive this FREE beautifully designed heart-shaped Jewelry Box when you make a single Brighton purchase of $100 or more. It's the perfect place to hold your Brighton jewelry, charms and cherished keepsakes!
(Limit one per customer, while supplies last.)
RUDY'S
Celebrating 70 years of style 1939-2009
downtown Oakland
301-334-2654
Mon.-Fri. 9-6 & Sat. 9-5
Brighton.
Fill Your Heart Jewelry Box • 7.5"w x 7"h x 3"d • $25 Retail Value • Jewelry not included

Locals Love...
Wonderful Weekdays
at Cornish Manor Restaurant
STEAKHOUSE MONDAY
Create your own!
Choose your cut
(priced by the ounce)
Choose your sauce or seasoning.
Prime Rib Special Only $14.95
Wine Specials!
SEAFOOD TUESDAY
Several Specials to choose from!
House Chardonnay, Pinot Grigio or White Zinfandel $4 Glass
WISE WEDNESDAY
5:00-7:00 P.M.
25% OFF for Seniors (55 & up)
Food items only, must request discount
Ask about our NEW Comfort Food Special
Includes choice of soup or salad
only $15.95
Seniors pay only $11.95 with discount
BY THE BOTTLE THURSDAY
Half Off Select Wines *by the Bottle*
Visit us weekdays for special savings and avoid the weekend crowds!
Book Your Christmas Party NOW!
Cornish Manor Restaurant & Lounge
www.cornishmanor.net
830 Memorial Drive, Oakland • 301-334-6499

Customized Insurance Solutions for Business Owners
It's Not Just About Reducing Costs.
It's About Minimizing Risk.
Why take a chance with your company?
First United Insurance Group helps identify key risks facing your organization by personally reviewing your insurance requirements. Then we deliver the best coverage at competitive prices from the most financially secure insurance carriers. Customized solutions... not off-the-shelf products.
Call **Larry E. Wilt Jr.,** *Commercial Lines Account Executive*
301-777-7970
lwilt@mybank4.com
113 South Centre Street, Cumberland, MD 21502
FIRST UNITED insurance Group

Worst Yet to Come?...

While there have been some positive signs of recovery in the nation's economy of late, it seems clear that the ongoing enormous deficit being experienced by the state of Maryland, currently estimated at $2 billion, indicates that the worst is yet to come, at least for us Marylanders. It is anticipated that actions of the pending 2010 Maryland General Assembly will place considerably more financial burden on county and municipal governments, many of which are already severely strapped.

One of the expenses that counties may be forced to absorb is school teacher pension costs, which amount to approximately $1 billion annually. This bleak prospect was shared by Governor O'Malley at a recent meeting with many of the county school superintendents. This proposal was a topic of last year's legislative session, but it failed to materialize. But our own elected representatives, Senator George Edwards and Delegate Wendell Beitzel, both confirm that this expense shift is likely to be passed in the next session, or at least a portion of the pension expenses will become the responsibility of local school systems.

The only way many counties will be able to take on this additional expense will be to make significant cuts to the budgets of their boards of education, and probably those of various other agencies, and/or impose some rather hefty local tax increases. This will take the heat off the governor and state officials, and make county commissioners the bad guys.

The counties, and particularly our various incorporated towns, also have taken a major financial hit in the state's recent decision to make drastic cuts to what are called Highway User Funds, money that is allocated to help cover the high costs of road maintenance. Such maintenance includes obvious things such as paving, signage, and culvert work, but these funds also cover machinery purchases and repairs, as well as the salaries of the individuals who operate and maintain this equipment.

Some of Garrett County's smaller towns, which depend so heavily on these funds, are now in dire straits, as these monies represent a huge portion of their overall budgets. It is possible that some of our towns will ultimately have to surrender their charters to the state, thus becoming unincorporated, in which case it is the legal responsibility of the county government to assume all of the municipal expenses that are currently being covered by the town governments. That, too, would be an enormous extra cost to the counties.

It seems that the governor and his top advisors, most of whom are accustomed to an urban way of life, are virtually clueless about how rural municipalities operate, and therefore completely ignorant of how devastating the HUF cuts are to our towns. There has to be a better way.

Letters to the Editor

Writers of letters to the editor are reminded that letters will not be published if they exceed 400 words, do not include contact information, and/or are deemed to be libelous.

To the Editor:

As a Deep Creek Lake property owner, I am concerned about DNR's proposed changes to personal watercraft (PWC) regulations. I currently keep a PWC on a stand in the buffer zone. I enjoy the DCL area and recognize the importance of preserving this valuable resource for future generations.

The increasing popularity of the lake area can be taxing on the environment, and prudent management is necessary. However, this proposal does not accomplish that.

PWCs have changed over the years. Size, horsepower, and weight have increased. A main factor for the increase in weight was changing from 2-stroke (oil/gas mix) engines to clean 4-stroke engines. This change was embraced by environmental groups nationwide because of the reduction in air and water pollution.

Today, only two manufacturers have PWCs that are under the 500-pound limit. These models are "stand-up PWCs" with 2-stroke engines. These models are banned from sale in California and New York because they do not meet the states' clean-air requirements. So under the proposal, the only legal, 500-pound or less, sit-on PWC would be an old 2-stroke PWC that doesn't meet today's clean air standards. This is certainly not a step toward preserving the lake.

The proposal does allow for a PWC to be tied alongside a Type A or a community dock after a fee is paid. When you picture this in your mind, you see a nice tranquil cove with boats floating peacefully next to a dock. In reality, on a summer weekend the main body of the lake is in turmoil. Securing a PWC to the side of a dock with two dock lines is not going to work, no matter how many fenders you use.

I am not against paying an annual PWC fee. A local use permit might be a way to offset future environmental challenges. What about vacationers who bring their own PWCs to the lake? How are they charged? A fee only on PWCs that are permanently on the lake would not be fair and very difficult to enforce.

The aluminum stands that are in common use around the lake provide a broad base to support the PWCs with little impact. It may be best to increase the weight limit to today's standards and come up with a fair and equitable user fee program. The proposal causes more problems than it solves.

Gilbert L. McClurg
Crofton

To the Editor:

Tis interesting, come November, that there are three consecutive dates commemorating veterans and their service to the U.S.:

• Nov. 9 – The 20th anniversary of the fall of the Berlin Wall, signaling the end of communism in East Germany, and by the end of 1989, the fall of communism in Eastern Europe. That was the beginning of the end of the Cold War against Russia (USSR then).

• Nov. 10 – The 234th birthday of the U.S. Marine Corps.

• Nov. 11 – Veterans Day, which honors all veterans of all wars. This day used to be called Armistice Day commemorating the end of the World War I on the 11th hour of the 11th day of the 11th month.

All are important dates in which veterans from different eras and Armed Forces took part.

Probably the least known date is Nov. 9. It needs to be remembered that the U.S. Army and Air force had been omnipresent along the Iron Curtain facing down the Russians since 1945. That's 44 years the warriors of the Cold War had served in Europe and are there yet.

Here is how the article titled "Fall of the Berlin Wall Frees East Europe" in the November/December issue of the VFW magazine concludes: "But with the fall of the Berlin Wall on Nov. 9, 1989, the way to freedom opened up for everyone. Communism's attempt to control a continent failed because of the sacrifices of many people, known and unknown, for more than four decades, including the steadfast GIs of the vaunted Berlin Brigade."

Looking back to 1917, when communism ruled Russia, one concludes that communism is the worst evil to ever rule mankind, bar none.

Lest we forget.

Paul Shogren
Oakland

To the Editor:

Program participants, parents, and agency partners would like to give another huge "Thank-you" to the Garrett County commissioners and the Department of Housing and Community Development for funding the Garrett County Partners After School programs this year.

Earlier this year, when the funding that supported these programs for the past several years ended, interagency partners and several parents approached the county commissioners for assistance. The commissioners demonstrated their combined commitment to local after-school programming by allocating $125,000 for the programs. An additional $125,000 was secured through a Community Development Block Grant from the Department of Housing and Community Development; the award of the CDBG grant was announced on October 14. The quick response by the commissioners allowed the programs to start on schedule at the beginning of the school year, and the total amount of funding will allow all six of the programs to continue to operate five days per week.

The PAS programs serve over 300 local youth and provide a safe, supervised, and enriching environment during the high-risk after-school hours when many parents are still working. There is no cost for the programs. The programs focus on academic achievement and school success, and local agency staff work with the programs to also offer a variety of cultural enrichment, positive youth development, and ATOD (alcohol, tobacco, and other drug) prevention activities. Without the venue of the after-school programs, it would be difficult to reach and provide these opportunities to as many kids.

The PAS programs are a valuable resource for our children and families. Parents have consistently expressed appreciation for the homework assistance and tutoring components of the programs, and a number of parents have reported improvement in their children's study skills and grades. Many parents value the cultural enrichment and socialization aspects of the programs and believe that these opportunities have helped their children to develop better self-esteem, social skills, and friendships. Some former program participants and parents also credit the programs with helping to guide them toward college and careers as teachers, doctors, etc. It is clear that these programs have quite an impact.

Again, I'd like to express appreciation to our county commissioners and the Department of Housing and Community Development for the support and assistance that allowed us to keep the after-school programs open this year.

Crystal Stewart
President/CEO
Garrett County Partnership for Children and Families

To the Editor:

One should applaud efforts to promote accountability through access to information. The Freedom of Information Act is a bulwark of democracy, although it would not be needed if elected officials placed the public's interest ahead of their own. Hiding information or stonewalling to protect political incompetence, prevent personal embarrassment, or, worse, cover up illegal activity is understandable. And it shouldn't be permissible. Good for those who work for better government by insisting upon transparency.

But this should apply to all receiving public support – not just politicians and their staff. Consider the U.S. Department of Energy's recent $1.5 million grant for a Sustainable Energy Research facility at Frostburg State University, with its wind turbine, solar roof, and energy monitors. A small staff will use the facility to evaluate mainly wind and solar projects.

Some will remember that FSU received a much ballyhooed Maryland grant to study the performance of a wind and solar apparatus built several years ago on the campus. But where are the data showing how this project fared over the last 18 months? How much fuel did the campus save? What were the annual capacity factors? How much energy did the systems provide at peak demand times? Such data and more should have been presented so that the public would know how this

Continued on Page A-5

Guest column...

Get Rational About Appalachian Wind Energy

The harm is greater than the good

by Rick Webb

It was only a few years ago that habitat loss was front and center among causes for concern about the future well-being of the American ecological landscape. Not much has changed to allay this concern; sprawling development continues, and the alteration and loss of natural habitat is largely unchecked. What has changed is the focus of many mainstream environmental organizations. Concerns about the projected future effects of climate change have taken precedence over the immediate and observable effects of habitat loss. Some who label themselves environmentalists would now allow and even advocate industrial-scale renewable energy development in our remaining wild areas, including national forests and other lands set aside for permanent preservation.

Notable among the evidence for this shift in perspective was the near silence of environmental organizations when environmental review requirements were eliminated from the American Recovery and Reinvestment Act of 2009, an economic stimulus package that will provide grants to large corporations covering as much as 30 percent of the cost of megamillion-dollar industrial-scale wind energy projects. The act explicitly exempts the award program from provisions of the National Environmental Policy Act. It's fair to say that national environmental organizations simply turned their back on what has apparently become yesterday's issue.

The assumption seems to be that any trade-off is worth it; that long-held concerns about habitat conservation and the need for careful environmental assessment are now irrelevant in the context of climate change. Perhaps nowhere is the need for objective analysis made more clear than in the forested Appalachian Mountains where the wind industry and its advocates argue that ridgeline wind development can replace coal and other problematic energy sources.

Tennessee Sen. Lamar Alexander addressed this thinking recently in a *Wall Street Journal* commentary with the title "We're about to destroy the environment in the name of saving it."

To put things in perspective, he pointed out that we could line 300 miles of mountaintops from Chattanooga, Tenn., to Bristol with 50-story wind turbines and still produce only one-quarter of the electricity provided by one TVA nuclear power plant.

Similar comparisons can be made even closer to home. For example, it would require more than 300 miles of wind turbines, stretching the entire length of the Blue Ridge Mountain chain in Virginia from Mount Rogers to Harpers Ferry, to match the August peak-demand period output of Dominion's controversial new coal-fired power plant in Wise County.

It's not necessary to deny that climate change is a real problem, nor is it necessary to support either coal or nuclear power to conclude that wind energy development on Appalachian ridges is not a realistic alternative.

One can even acknowledge that industrial-scale wind energy development might make sense in other places with perhaps less environmental trade-off. And certainly the better alternative in the eastern U.S. is offshore, where the wind resource is dramatically more reliable, where deforestation and road construction are not required, and where turbines can be arrayed in relatively compact and efficient grids rather than in single-file corridors along ridge crests.

The next time you see wind turbines portrayed on television and in other advertising, notice that the turbines are depicted in treeless landscapes, typically plains and deserts, or in the ocean, and then ask yourself why it is that images of turbines strung out along forested ridge crests are almost never part of the wind industry's PR campaign. Once enough people ask this question, we will perhaps start to take a more rational and conservation-minded approach to wind energy development and solving the climate change problem.

Webb is a senior scientist with the Department of Environmental Sciences at the University of Virginia and manager of the Virginia Wind web site: www.VaWind.org.

Community Calendar

MEETINGS

The **Garrett County Democratic Club** will meet this evening, Thursday, Nov. 5, at 7 p.m. in board room at the Southern Rescue Squad hall, Mtn. Lake Park. Planned events for the coming year will be discussed. All registered Democrats are urged to attend.

The **Garrett County Amateur Radio Emergency Service** will hold its monthly meeting on Monday, Nov. 9, at 7 p.m. at the American Red Cross office (next to Pizza Hut) in Oakland. There will be a discussion of new techniques for radio communications. Local amateur radio operators and individuals interested in amateur radio are invited.

The **Garrett County Democratic Central Committee** will hold its next meeting on Tuesday, Nov. 10, at 7 p.m. at Oakland Town Hall, 15 S. 3rd Street. The GCDCC meets at its regular time on the second Tuesday of each month and opens its meetings to all interested citizens. Public forums dealing with specific county issues are announced in advance. For more information, persons may call James "Smokey" Stanton, 301-334-3788, or Marilyn Regentin, 301-334-0622, or visit garrettdemocrats.org.

The next **League of Women Voters board meeting** will be held on Monday, Nov. 16, 5:15 p.m., at Denny's in Oakland. Board members should note the meeting date change from the second to third Monday for November.

Ruth Enlow Library board of trustees will meet at the Oakland library on Thursday, Nov. 19, at 4 p.m. The public is invited to attend.

The **New Image Weight Loss Surgery Support Group of Western Maryland** meets the third Wednesday of every month at 7 p.m. in the Allegany College Library. Persons who are thinking of having the surgery, are scheduled to have the surgery, or have had the surgery are encouraged to attend.

The **TOPS Club** Chapter 379 meets Monday evenings at Mtn. Glade Adult Day Care Center, Pythian Ave., Oakland. Weigh-in is at 5:30 p.m., with the meeting immediately following. TOPS stands for Take Off Pounds Sensibly. New members are welcome.

Alcoholics Anonymous meets every Saturday and Sunday at 10 a.m., Monday at 6 p.m. and 8 p.m., Sunday, Monday, Thursday, Friday, and Saturday at 8 p.m.; Wednesday at noon and Tuesday at 7:30 p.m., at the Liberty Club, 125 Liberty St., Oakland; Wednesday at 8 p.m. at St. Mark's Lutheran Church, Oakland; Thursday at 6 p.m. at St. Peter's Catholic Church, Fourth St., Oakland. The McHenry chapter of AA meets Tuesdays at 8 p.m. at the Deep Creek Baptist Church along Rt. 219 across from Uno's.

Alcoholics Anonymous meets every Thursday and Sunday at 8 p.m. at the Bayard (W.Va.) United Methodist Church, located along Rt. 90. For more information, persons may call 240-321-3128 and ask for Charlie.

Alcoholics Victorious will meet every Thursday at 6 p.m. at the Liberty Club on Liberty Street in Oakland. For more information, persons may call 301-501-1238.

Al-Anon Family Group meets at 125 Liberty Club, Oakland (use side entrance), every Monday at 8 p.m. Bruceton Al-Anon Family Group meets at Bruceton United Methodist Church Thursdays at 7 p.m. Entry is through the side door.

Narcotics Anonymous (NA) meets every Wednesday at 8 p.m. at the 125 Liberty Club, located along Liberty St. in Oakland. Persons may call 301-334-1298 for more information.

MEALS

The Apostolics of Oakland, located at the corner of G Street and Rt. 135 in Mtn. Lake Park, will serve **turkey dinners** this Saturday, Nov. 7, from 11 a.m. to 6 p.m. The menu will consist of baked turkey, dressing and gravy, real mashed potatoes, green beans, applesauce or sauerkraut, dessert, and a beverage. The cost is $8 for adults and $5 for children. Persons may eat in or take out meals. Deliveries are available in the Mtn. Lake Park and Oakland areas by calling 301-334-5873.

Trinity United Methodist Church, Terra Alta, W.Va., will hold a **harvest soup dinner** this Friday, Nov. 6, from 4 to 7 p.m. The meal will consist of homemade chili, vegetable, potato, or chicken soup, plus a sandwich, dessert, and beverage for $6. Quarts of soup may be purchased for $4. This event is sponsored by the Trinity Women's Group. The church is located across from Clear Mountain Bank.

The Mountain Lions Club will hold a **buckwheat cake and sausage dinner** on Saturday, Nov. 21, from 11 a.m. to 7:30 p.m. at the Mt. Grove (W.Va.) Community Building. The cost is $7 of adults, $4 for children under 10 years, and free for preschool age children.

MISCELLANEOUS

All locations of the **Ruth Enlow Library** will be **closed** on Wednesday, Nov. 11.

Resources for Independence is taking applications for the **Tri-State Toys for Happiness campaign**. Parents and legal guardians of children 15 years and younger may pick up registration forms at libraries, the Department of Social Services, or the agency's local office at 14 Fireside Road, Oakland. More information is available by calling Mary Ellen Nasif at 301-501-2858. The deadline for applications is Friday, Nov. 21.

Senior Citizens' Menus

Community Action's Area Agency on Aging Senior Nutrition Program menus for the week of Nov. 9–13 are as follows:

Monday – Juice, liver & onions, scalloped potatoes, green beans, pears, whole wheat bread, 1% milk.

Tuesday – Black bean chili salad, meat loaf, stewed tomatoes, broccoli, Jell-O w/Mandarin oranges, bread, 1% milk.

Wednesday – Tomato basil soup, quiche Florentine, chef's choice vegetables, peaches, crackers, 1% milk.

Thursday – Chickpea salad, sloppy joe on bun, buttered carrot coins, fruit, 1% milk.

Friday – Juice, roast beef, mashed potatoes w/gravy, blended vegetables, fruited Jell-O, whole grain bread, 1% milk.

Coffee or tea served with all meals.

Reservations for meals are required. Meal reservations and cancellations are to be made at the nutrition site or senior center prior to the next service day. Reservations or cancellations may be made no later than 9 a.m. on the service day if absolutely necessary. Individuals who are able to give the full cost of the meal are encouraged to do so; however, all contributions are welcome. Days of congregate meals and telephone numbers of individual sites follow: Grantsville Senior Center, Grantsville, Tu, W & Th, 301-895-5818, Kitzmiller Community Building, Kitzmiller, W & F, 301-453-3445; Mary Browning Senior Center, Oakland, M, W & F, 301-334-9431, ext. 134; Swanton Community Building, Swanton, M & Tu, 301-387-9191, Friendsville Community Building, Friendsville, M, Tu & W, 301-746-5300.

Please note that home-delivered meal clients receive the same menus. **Menus subject to change. Check with your site manager if necessary.**

For more information about the Senior Nutrition Program, persons may call 301-334-9431, ext. 137.

The Republican
(USPS 462-240)
Postmaster: Undeliverable copies or change-of-address notices are to be sent to: *The Republican*, P.O. Box 326, Oakland, MD 21550-0326
DONALD W. SINCELL
Editor
LISA ROOK
Advertising Manager
ELLIE PAUGH
Circulation Manager
The Republican was established in 1877. It is the oldest newspaper published in Garrett County.
Entered at the Post Office at Oakland, Maryland 21550, as second class mail matter.
The Republican is published by the Sincell Publishing Co. Inc., every Thursday at *The Republican* Building, Oakland, at the following rates of subscription:
Maryland:
One copy, one year $28.62
One copy, 6 months $21.73
One copy, 3 months $18.55
(Includes Maryland Sales Tax)
Out of State within 200 miles:
One copy, one year $27.00
One copy, 6 months $20.50
One copy, 3 months $17.50
Farther than 200 miles:
One copy, one year $29.50
One copy, 6 months $23.50
One copy, 3 months $20.50
Armed Forces Personnel
One copy, one year $27.50
Remittances may be made by credit card, bank draft, money order or personal check to the above mailing address.
IMPORTANT – When changing address, send the old address as well as new; allow two weeks for first copy to reach new address.
ADVERTISING DEADLINE: 5 p.m. Tuesday. Rates made known upon application. Phone 301-334-3963.
Letters to the Editor policy: All letters to the editor must be signed, and must be 400 words or fewer. The editor reserves the right to choose which letters will be published, and/or to require further identification of the writer. Libelous letters will not be printed.
The Republican assumes no financial responsibility for typographical errors in advertisements, but will reprint that part of an advertisement in which the typographical error occurs. Errors must be reported at once.
Editorial news or advertising matter originating in *The Republican* may not be reproduced by photographic or other means without prior written arrangement with the Sincell Publishing Co. Inc.
TELEPHONE 301-334-3963
FAX 301-334-5904
e-mail:
newsroom@therepublicannews.com
advertising@therepublicannews.com
Visit our web site at:
therepublicannews.com
GRANTSVILLE OFFICE
Telephone & Fax 301-746-8223
Closed Saturday & Sunday

The Republican ESTABLISHED 1877

Subscription Rates

The Post Office requires publishers to have the subscriptions of all newspapers distributed through its office paid in advance. Subscription rates are listed below. Please make all remittances payable to *The Republican*.

All Maryland (Includes Maryland Sales Tax)
One year $28.62
Six months 21.73
Three months 18.55

Postal Zone 1 & 2 (within 200 miles)
One year $27.00
Six months 20.50
Three months 17.50

Zone 3 & Beyond (over 200 miles)
One year $29.50
Six months 23.00
Three months 20.50
Armed Forces (1year) $27.50

Name_____
Address_____
City_____
State, Zip_____

Send the completed coupon and your check made payable to *The Republican* to:
The Republican
P.O. Box 326, Oakland, MD 21550

Please allow 2-3 weeks for delivery of first issue.

Officers Arrest Woman For Traffic Violation

Deputies of the Garrett County sheriff's office stopped a vehicle on Monday at the Garrett County Social Services parking lot on Garrett Highway for a reported traffic violation.

Investigation revealed that Amber M. Brandlen was driving on a suspended out-of-state driver's license. She was subsequently arrested and charged with driving on a suspended out-of-state license, and is currently incarcerated awaiting a bond hearing.

Man Arrested, Charged After Traffic Stop

Garrett County sheriff's deputies arrested a man on Tuesday for traffic and controlled dangerous substance violations, stemming from a traffic stop on Hutton Road.

Craig Oakes Langworthy was stopped by officers for an inoperable tail light, and was subsequently arrested. He was charged with driving on a suspended out-of-state driving license, controlled dangerous substance (CDS) possession of marijuana, and CDS possession of paraphernalia. He is currently awaiting a bond hearing.

Two Cited

Continued from Page A-1

vealed that 39-year-old Andrew King Knox, Oakland, was traveling south on Rt. 219, and was being followed by Nicholas Michael Oliverio, 26, of Oakland.

It was reported that Knox slowed his vehicle to make a right turn into the parking lot of the business. Oliverio, who was allegedly distracted by an incoming call on his cell phone, struck Knox's vehicle, and then struck a telephone pole located at the entrance.

Knox was transported to Garrett Memorial Hospital by Southern Rescue Squad, and the Oakland Volunteer Fire Department assisted at the scene.

Oliverio was charged by the investigating deputy with failure to control speed to avoid a collision.

SOUTHERN BAND COMPETES AT HERSHEY – Rollercoasters and the Hershey Academy were the backdrop for Sunday's Atlantic Coast Championship (ACC) event, held in Hershey, Pa., in which the Southern Garrett Marching Band competed in Group I. Southern qualified to compete in the event after winning first place in its region, Chapter 13, on Oct. 24 in Hagerstown. Several of the members are pictured above as they ready for the competition. The ACC contest brings together only the top bands in each of four groups from the 13 chapters, which are located in Maryland, New Jersey, Delaware, Virginia, West Virginia, and Pennsylvania. Through its scoring in the fall season, Southern was continuously ranked in the top 10 of Group I this season, and then after chapters entered the final competition at 13th. They ended in 16th place, out of 26 bands. Last year Southern ended in 27th. "This year's ranking is as good as we've ever done at ACCs," said Joshua Elmlinger, director (and composer of this year's music). He is pictured below as he tunes the players before the show. "Our score went up to an 85.75 and our color guard ranked in the top 10. The kids gave a great performance, and most importantly, they had fun while they were performing, an experience I hope will stay with them. If anyone feels discouraged by 'kids these days,' come see me and I will tell you all about the incredible kids in our band program. They have given so much of themselves this year and have cultivated a compassionate and generous atmosphere, not to mention developing an intense work ethic. I tell them that the harder they work, the more responsibility they put on me and the staff. I can proudly say that we, as staff, were weighed down with responsibility. I love them all." The marching season is now concluded, and the band is readying for the Christmas concert. Photos by Mary McEwen.

GC Launches

Continued from Page A-1

the Garrett County Memorial Hospital rehabilitation unit.

"The college has clearly entered upon a new phase in its development," said interim president Neff. "A new strategic plan and a new charter for shared governance are in place. In October, a visiting Middle States evaluation team gave the college high marks for its progress in outcomes assessment linked to planning and budgeting. The next president will be able to build upon a strong foundation."

More information about the presidential search, including a detailed position profile, can be found on the college's web site, www.garrettcollege.edu.

Letters

Continued from Page A-4

equipment really performed.

Now, thanks to taxpayers – the source of the DOE grant – here we go again, onward and upward in the name of energy du jour. The reality is that no energy system is sustainable or renewable, although some are better, from the standpoint of human time, than others. The infatuation with making renewables like wind and solar work at industrial scale seems, well, fatuous, given the physical realities at work. Modern energy systems insist upon highly precise, predictable, dispatchable machine performance. Wind systems are the antithesis of such performance. There is a round hole/square peg aspect to "integrating" wind energy that would be appropriate to Cinderella's stepsisters trying to make Cinderella's slipper fit their outsized feet.

The real work of science insists upon measuring actual performance using dispassionate methods, where researchers have no stake in the outcome. This is not the case with FSU's SER lab. The programs that will be "evaluated" have a stake in being perceived as "successful." So does the FSU lab. The whole affair reeks of promotion under the guise of "research," which takes chutzpah and an exquisitely uninformed citizenry.

Jon Boone
Oakland

To the Editor:

A 15-year-old girl had a physically handicapped child. Since the girl was unable to care for her, she was raised by her grandmother. Four years ago, she was placed in a local nursing home when her grandmother died. Oakland has no facilities to house handicapped people.

I became her friend while visiting family. Often she is very sad with few friends. It is hard to imagine living in a nursing home for four years with no future. Since she has computer skills, I thought if she had a computer and the Internet, she could access the world and get some e-mail friends.

After a letter in the Preston County newspaper, a used computer was donated and installed. The nursing home staff and many of my friends have helped her learn to use the computer and Internet. She is using it more each day.

A nursing staff member erroneously told me they would supply the Internet access. I paid for installation and have paid the monthly $40 fee for the last four months. For the future, I need some help.

Numerous people have committed to helping me if this were a "tax-deductible" contribution. I contacted the minister of the church in Crellin, of which she and her grandmother were members for over 20 years. Unfortunately, he has never had time to meet with me or visit the nursing home. In the last four years, no members of her church have visited her.

If a local church would adopt her, funds could be donated in her name to the church that would pay the monthly access fee. Possibly, this "21st Century" church outreach could be expanded to other nursing home patients to improve their quality of life.

If your church or tax-exempt organization wants to help, please call me at 304-789-5060.

Dean Riley
Terra Alta, W.Va.

To the Editor:

How much do you value a human life? Do you take threats on the life of someone you love seriously? After a recent situation, I believe the police officers in Garrett County do not value life or take threats seriously.

Let me elaborate on this situation further. After an escapee from Juvenile Services ran away, a hit list was found in his room which included two names, one of which was my son's. The authorities were quick to notify the family of this matter, but that is all the farther it went. Never once were we reassured that there would be an officer in the vicinity at all times, nor have we seen one officer within 10 miles.

We came to the conclusion that the authorities weren't taking this matter very seriously when we talked to a member of the police and he shrugged his shoulders and said this was the 12th time this juvenile ran away. No matter how many times someone runs away, if a life was threatened, doesn't it seem appropriate to use all means to find that person, especially since an air search was used the last time the juvenile ran away?

While driving through the area, my family identified this juvenile walking along the road, so we called the police to report this and were told that an officer would come to "this area." Saying we will get someone in the area, is that taking a threatened life seriously? My family sat and watched the juvenile to see where he went so we could notify the officer. I myself went to talk to a local deputy who lived right by where this boy was walking, hoping he would offer to go to talk to him and delay him long enough for the other officers to arrive. All this deputy could say was, "I'm not in uniform and don't have the right clothes on. I'll go in and call our office to see if they know anything about this matter." He went in the house and shut the door. And the boy disappeared and has not yet been apprehended.

This raises a very important question. Do the police officers patrolling Garrett County take a vow to protect the citizens or not?

A very concerned and upset parent,
Vickie Hoover
Grantsville

To the Editor.

This letter is directed to all my friends and family. On Sunday, Nov. 1, I was falsely arrested. By now most of you know the story and the truth. I was arrested for stealing a vehicle and assault.

I had a vehicle with a dealer tag for five days while my car was being repaired. I got a speeding ticket on Saturday in the same vehicle. A man had brought the vehicle to me five days earlier to use.

On Sunday he said to bring the vehicle back and pick up my car. I went to his business and my car wasn't finished. I made him mad by not wanting to wait. He got angry, and I left in his same vehicle. Then I got a text saying "You're going to jail now."

The man called the police, and by the time I got from 219 to Burger King, I was stopped by the police. I was surrounded by police cars and approximately 10 officers. There were maybe five or six guns pointed at me. I was handcuffed, shackled, and put in jail for about five hours. I could have been killed.

Would I have put my granddaughter's car seat in a stolen vehicle? Would I have driven it downtown? This man is so abusive and controlling, he did it for spite and to put me in financial hardship.

I have to leave a lot of the story out because of limited word space. But he took money away from me and my kids, and humiliated me and my family.

I want to thank my best friend Karen Graham for always being there. To my mom and dad, brother and sisters, you have never turned your back on me, my kids, and my granddaughter, and have always given me unconditional love. Last but not least, to my husband for the hurt and humiliation you must feel. I thank God for opening my eyes and my heart before it was too late, and for protecting me and my kids on Sunday evening, which could have ended in tragedy.

Lucinda Gregory
Oakland

MASTERMIND DESIGNZ
Signs • Banners
Vinyl Decals • Graphics
240.321.4899

Swallow Falls General Store & Bishoff Bakery
ORDER AHEAD!
Thanksgiving Pies, Breads, Rolls, and other Desserts!
BREAKFAST MENU & SANDWICHES
WINGS!
GET YOUR WEEKLY REPUBLICAN NEWSPAPER & DAILY TIMES-NEWS HERE!
301-387-9392 OPEN 7 DAYS A WEEK AT 7 AM

Something to CROW about

Community, Recreation, Outreach, Winners

Saturday, Nov. 7 - Sunday, Nov. 8
"Mountain Maryland Artists Studio Tour"
10 am - 4 pm, Sponsored by the Allegany Arts Council. During these special studio tours, visitors can learn about the art of fused glass and visit this state of the art studio: There are demonstrations, open dialogue with the artist, as well as an extensive retail gallery featuring dichroic jewelry, art glass, tableware, clocks, mirrors and more! Swanton, MD 21561,

Saturday, Nov. 7
Comedy Blast - 6 pm, Wisp Resort. Two comedians will work the crowd for rises and laughs. Light hor d'oeuvres included. Limited quantities! Shows contains strong adult content, no one under the age of 18 permitted without parent/guardian. $. www.wipsresort.com

Saturday, Nov. 7
Wine Tasting - noon - 4:00 pm, Fireside Deli, Glendale Rd. Fireside features boutique wines from around the world. Stop in for lunch and improve your wine knowledge! 301.387.0083.

What would you like to CROW about?
'Something to CROW about' is a promotion of the Garrett County Chamber of Commerce. To submit information, contact Katie Tasker at 301-387-4386 ext. 10 or katie@garrettchamber.com
Listen to WKHJ, the Train & WMSG for changes to these events.

St. Paul's Lutheran Church
Located in Accident, Md.
Christian Community Coffee House
Sat., Nov. 7, at 7:00 pm
With the "Divine Hope Praise Group"
Refreshments & Fellowship
If you would like to perform at the Coffee House, please contact Pastor Randy Nairn at 301-746-8235

Catering & Beer Available
Archie's BARBEQUE
Deep Creek Lake
25259 Garrett Highway
McHenry, MD 21541
Baby Back Ribs
Chicken
Turkey
Beef
Pork
Wings
301-387-7400
www.ArchiesBBQ.com
Present this coupon for 10% OFF your order! Expires 11/30/09
Sandwiches Salads & Wraps

VOTE LARRY GNEGY For Sheriff
Authorized by Lou DiCarlo

Don't Miss – Our Town Theatre's Third Annual
Christmas Market
at St. Peter's Parish Social Hall
Saturday, December 5, 10 am - 4 pm
Shop for the best gifts by local artists in the warm atmosphere of St. Peter's Parish Social Hall in Oakland. Come in and enjoy Fair Trade coffee, chocolate, and homemade chili in The Christmas Cafe. Admission is free!
• Fine Stoneware Pottery
• Handmade Rugs
• Hand-knit Scarves and Hats
• Nature Photography
• Baby Items and Toys
• Fine Wood Crafts
• Gortner Folk Art
• Handmade Holiday Cards
• Fair Trade Coffees, Teas, Chocolates
• Homemade Goodies at the OTT Bake Sale
• Gift Wrapping
• Door Prizes
• Christmas Music and Readings
Our Town Theatre
Our Town Theatre is funded in part, by the Garrett County Arts Council and the Maryland State Arts Council

SIT BACK & Relax
$2,769.95
Sectional with Chaise & Recliner
Check out our NEW ARRIVALS!
SALE!
Leather Sofa or Loveseat $1,199.95
Matching Leather Chair & 1/2 Available
Lane HOME FURNISHINGS
Recliners starting at $429.95
Loveseat with cup holders & storage $699.95
SALE!
Additional $50 OFF all remaining La-Z-Boy Recliners
Fitzwater Furniture
Mtn. Lake Park, MD • 301-334-2612
Open Monday thru Saturday 9 to 5

OBITUARIES

DURST, Helen Rae, Grantsville

GATTO, Hazel, 86, Thomas, W.Va.

KEPLINGER, William Arnold Jr., 26, Shinnston, W.Va.

NINES, Mary V., 95, Kenton, Ohio.

WILSON, Joan (Pratt) Wilson, 77, LaVale.

HELEN RAE DURST

Helen Rae Durst, Grantsville, died Monday, Nov. 2, 2009, after a brief illness.

She is survived by her husband of 63 years, Wayne H. Durst; two daughters, Deborah Stuck, Oakland, and Kay Theriot, Grantsville; five grandchildren; and two great-grandchildren.

She was a long-time member of St. Anne's Catholic Church in Grantsville, and served as an election official for many years.

At her request, Mrs. Durst's body has been donated for science and research. A memorial service will be held at a later date. Friends and family will be notified of the time and place.

WILLIAM ARNOLD KEPLINGER JR.

William "Billy" Arnold Keplinger Jr., 26, Shinnston, W.Va., died at his residence on Wednesday, Oct. 28, 2009.

Born Oct. 12, 1983, in Fairmont, W.Va., he was the son of William Sr. and July L. (Simon) Keplinger, Fairmont.

Bill was a Baptist by faith.

He was preceded in death by his paternal grandparents, Willie E. and Viola L. Didawick, his aunt, Rosemary Didawick, and maternal grandfathers Ray C. Elliott and Eddie L. Hoye.

Surviving in addition to his parents are his maternal grandmother, Catherine Hoye, Mtn. Lake Park; his fiancee, Portia Gorby, Shinnston; three sisters, Jennifer ("Beckie") Todd, Worthington, W.Va., Jody Veith, Shinnston, and Judy Reel, Fairmont; and several aunts, uncles, cousins, and nieces.

A funeral service was held on Sunday, Nov. 1, at Mtn. Lake Independent Baptist Church, with Pastor Dennis Leatherman officiating. Interment followed in Kalbaugh cemetery.

In lieu of flowers, expressions of sympathy may be made in the form of memorial donations, in his name, to the Burdock Funeral Home for his burial fund.

Obituary Policy

The Republican reserves the right to edit obituaries to conform to the guidelines established by the editorial department. The publishing of obituaries is a complimentary service.

Those individuals wishing to have an unedited obituary published may do so for a per-column-inch charge.

MARY V. NINES

Mary V. Nines, 95, Kenton, Ohio, died on Monday, Nov. 2, at the Kenton Nursing & Rehab Center.

Born on Feb. 25, 1915, she was a daughter of the late Lemuel and Eudora (Line) Hindell. She was also preceded in death by her husband, Harold K. Nines, originally from Terra Alta, W.Va., who died in 1997; four brothers, Ivan, Orleo Jake, Adrian, and Arden Hindell; and one sister, Bessie McCann.

She was a homemaker and a bookkeeper, and was a member of the Eagle Creek Primative Baptist Church of Arlington, Ohio. She loved her family and grandchildren. As a young woman, she enjoyed oil painting. She was blessed with a wonderful mind, was very independent, and had a great sense of humor.

She is survived by two sons, Donald and wife Melanie Nines of Kenton, Ronald and wife Deborah Nines, Columbus; five grandchildren, Ryan and wife Cecilia Nines, Midland, Texas, Shane and wife Jennifer Nines, Allen, Texas, Benjamin and wife Melissa Nines, Grove City, Ohio, and Sarah and Troy Nines, both of Columbus, Ohio, one great-granddaughter, Bridget Nines, Grove City; a special niece, Betty and husband Kenneth Kahler, Dola, Ohio; and several nieces and nephews.

Friends and family will be received at the Price Funeral Home in Kenton from 6 to 8 p.m. this evening, Nov. 5. A service will take place at the funeral home on Friday, Nov. 6, at 11 a.m.

Memorials may be made to the Eagle Creek Primative Baptist Church.

(Paid Obituary)

Adorable Adoptables

PLENTY OF PETS ARE AVAILABE FOR ADOPTION at the Garrett County Animal Shelter this week, according to a Humane Society spokesperson. They include a black female Lab mix (above left) who has been at the shelter for quite a while; two very soft young male gray/white tuxedo cats (above right) who want a home together; Max (below left), a not-too-big male beagle/shepherd mix; and a pair of tabby siblings. Several other felines are in need of homes, but are not pictured, including one with long hair, one with short white hair, and an older Persian. Whiskey, the uniquely spotted feline featured last week, however, was finally adopted. "Several of the cats are already spayed and declawed, but are to be kept indoors," noted the spokesperson. "HART alleviated the crowded conditions at the shelter by taking some canines and felines to rescue groups over the weekend. With cold weather upon us, please make sure all your outside pets have shelter and bedding. There is hay available for free (courtesy of the Humane Society) for doghouse bedding. Take only what you need." For more information, persons may call the shelter at 301-334-3553. Located along Oakland Sang Run Road, the facility is open Monday through Friday.

JOAN "JENNIE" (PRATT) WILSON

Joan "Jennie" (Pratt) Wilson, 77, LaVale, died at her home on Tuesday, Oct. 27, 2009, of pancreatic cancer.

Born in Kitzmiller on Feb. 4, 1932, she was a daughter of the late Pietro and Michelina (Sicoli) Prato. She was also preceded in death by four brothers, Thomas, Pete, John, and an infant, and seven sisters, Frances Pratt, Lorraine Cullen, Rose Pratt, Virginia Pratt, Anna Pratt, Nancy Scarpelli, and Margaret Quartucci.

She was a 1950 graduate of Beall High School. She then attended Catherman's Business School and worked as a secretary at ABL. She was married in 1954 to Earl Wilson, who survives her. She was a member of Ss. Peter and Paul Catholic Church, Cumberland.

In addition to her husband, she is survived by two sons, Robert Wilson, Bel Air, and John Wilson, Vestal, N.Y.; one daughter, Debra Wilson, Easton; one sister, Florine McGowan, Shaft; two grandchildren; and numerous nieces and nephews.

A funeral Mass was celebrated at Ss. Peter and Paul Catholic Church, with Father James Kurtz as celebrant. Interment was in Frostburg Memorial Park.

Donations in her memory may be made to Hospice of WMHS or Ss. Peter and Paul Catholic Church, 125 Fayette St., Cumberland, MD 21502. The Durst Funeral Home in Frostburg was in charge of the arrangements.

HAZEL GATTO

Hazel Gatto, 86, Thomas, W.Va., died on Oct. 21, 2009, at Garrett County Memorial Hospital in Oakland.

She was born on June 13, 1923, in Red Oak, a daughter of the late Isaac and Lula May (Fike) Arnold. She was preceded in death by her husband, Victor Gatto, one son, two grandsons, five brothers, and two sisters.

Survivors include three daughters, Corrine Ann Moats and Marsha Moats, both of Aurora, W.Va., and Lurae Pennington, Thomas, W.Va.; 12 grandchildren, 26 great-grandchildren, and two great-great-grandchildren.

She was a protestant by faith.

A funeral service was held on Oct. 25 at the Hinkle Funeral Home Chapel, with Rev. Larry Idleman officiating. Interment was in the Rose Hill Cemetery.

Subscribe to *The Republican*

AMERICAN LEGION POST 71
78th annual
PIG ROAST
AT THE POST HOME 423 MEMORIAL DRIVE
Friday, Nov. 6
Happy Hour at 6 pm
Dinner at 7 pm
Admission by payment of 2010 dues

Annual Missions Conference
November 6-8
Nov. 6 at 7:30 p.m., Nov. 7 at 7:00 p.m.
Nov. 8 at 10:45 a.m.
Dr. George Murray, Keynote Speaker
Chancellor of
Columbia International University, SC
Nursery Care Provided
Faith Evangelical Free Church
1009 Maryland Hwy., Mtn. Lake Park
301-334-4172

Sundown Car Care
AUTO DETAILING
Wash • Wax • Interior Detailing • Steam Cleaning
Also: Interior detailing of boats, motorcycles, RVs, SUVs, work trucks, & vans
20% OFF for repeat customers
FULL DETAIL & STEAM CLEANING ONLY $75
Available evenings & weekends
Located on Rt. 560.
We can come to you!
Call anytime: 301-616-1521

HONOR AND RESPECT TO THE LAST
David A. Burdock Funeral Home pays tribute to all veterans on this very important day.
David A. Burdock Funeral Home
21 N. 2nd. St.
Oakland, MD 21550
301-334-3388
710 Church St.
Kitzmiller, MD 21538
301-453-3397
www.burdockfuneralhome.com
PROUD MEMBER Veterans & Family Memorial Care
PROUDLY SERVING THOSE WHO HAVE PROUDLY SERVED℠

DENIED SOCIAL SECURITY?
CALL
KIRKWOOD & ROGERS, P.A.
Experience You Can Trust
KEYSER 304-788-8080
CUMBERLAND 301-759-4040
• SERIOUS PERSONAL INJURY
• WORKERS' COMPENSATION

FAIRCHILD
Johnson Memorial Company
Since 1905
Buy Direct from the Manufacturer & Save
Largest selection in the area.
Our quality and workmanship can't be beat.
Call for directions
1-800-562-1296
20 Salisbury Street Meyersdale, PA 15552

Fido's Pet Grooming
Where every pet is treated as Royalty!
You Winterize your car, Why not winterize you pet?
Come to Fido's Pet Grooming
and get your pets ready for the winter months, and while you're at it, save 20%!
Call about our other specials!
Save 20% on any Full Groom or Bath
Offer good 9/10/09 through 12-31-09 • One coupon per family
Not good with any other offer.
Hours are by appointment only, evening appointments available
225 Little Roundtop Drive, Friendsville, Md
301-746-4006

FALL SAVINGS at PATRIOT
CHRYSLER DODGE Jeep
2010s Arriving Daily, Blow-Out Prices on All '09s!
1st oil change FREE on all new & used vehicles, also Get your Thanksgiving Turkey on Us!
expires 11/25/09
10 Dodge 1500 SLT Quad
5.7 L. Hemi, AT, TRX4 Off Rd. Group, PW, PL, Trailer Tow. #10032 $32,390
10 Dodge Journey SXT AWD
3.5 Liter, V-6, AT, PW, PL, Tinted Glass, Alum. Wheels. #10003 $25,499
10 Chrysler 300 Touring AWD
3.5 Liter, V-6, AT, Signature Series, PW, PL, Chrome Alum. Wheels #10036 $32,380
10 Jeep Liberty Sport
3.7 Liter, V-6, AT, PW, PL, Tinted Glass, Alum. Wheels #10028 $24,790
09 Dodge 2500 ST Reg Cab
5.7 L. Hemi, AT, Trailer Tow, Snow Plow Prep, Anti-Spin #90141 $27,357
09 Dodge 2500 ST Quad 4x4
5.7 Liter Hemi, AT, Trailer Tow, PW, PL, Clip lights #90097 $28,259
10 Dodge Grand Caravan SE
3.3 Liter, V-6, AT, PW, PL, CD 7 passenger #10002 $23,221
09 Jeep Wrangler X
3.8 Liter, V-6, 6 Speed, Manual, Air, Chrome, Grill #90206 $22,390
Patriot Pre-Owned Blow-Out Sale
Every vehicle specially priced to move!
09 Dodge Avenger SXT 19K $15,900
09 Dodge Journey SE 25K $15,900
09 Dodge Journey SXT AWD 20K $21,900
09 Chrysler Aspen LTD 19K $26,900
08 Dodge Durango SLT 34K $18,995
08 Dodge Dakota SXT 4x4 28K $19,900
08 Dodge Grand Caravan SE 35K $15,900
08 Chrysler Sebring 35K $11,500
08 Dodge Grand Caravan SXT 35K $17,500
08 Dodge Charger SXT AWD 38K Chrome pkg $18,995
08 Dodge Caliber SXT 16K Chrome pkg $12,900
08 Chrysler PT Cruiser LTD 11K $14,500
08 Dodge Nitro SLT 10K $20,900
08 Dodge Caliber SXT 16K $12,495
08 Jeep Wrangler Unlimited 42K $21,900
08 Jeep Grand Cherokee Laredo 38K $17,900
08 Dodge Caliber SXT 10K $12,995
07 Jeep Compass Sport 4x4 60K $12,900
07 Jeep Grand Cherokee LTD NAV 14K $22,900
07 VW Jetta 2.5 49K $12,495
08 Chevrolet Cobalt LS 71K $6,995
06 Chrysler 300 LTD AWD 37K $17,900
05 Chrysler T&C Touring DVD 88K $8,455
05 Ford Escape 4x4 71K $8,995
03 Pontiac Bonneville SE 74K $4,995
Prices do not include taxes, tags, documentation fees. Offers end 11/25/09
www.patriotmotors.us
2499 Maryland Highway • Oakland, MD 21550
301-334-2137 • 866-696-6727
Hours: Monday–Thursday 8:00 A.M. - 7:00 P.M. Friday 8:00 A.M. - 6:00 P.M. Saturday 8:00 A.M. - 2:00 P.M.
1st oil change FREE on all new & used vehicles, also Get your Thanksgiving Turkey on Us! Expires 11/25/09
New Parts & Service Hours: Mon–Fri 8:00 AM–5:00 PM

Notes From Bittinger

by Joan Glotfelty Sussman

I am sad to report that I had zero trick-or-treat kids on Halloween evening Saturday. The last few years, the number has steadily gone down. Ten through 20 years ago when the Baby Boom started procreating, my mother had 10 grandchildren in a span of about six years. So we could score at least six or seven trick-or-treat kids with just the cousins, but most of the time we got other kids, too.

We were without any jack-o'-lanterns to attract the kids, and of course we live at the end of a dark lane. But the Southerly household got a group of five. One seemed pretty sick to Sheila.

But on the bright side, I stayed up late to watch a game of the World Series, including an hour or so rain delay. I must tip my hat to the Philadelphians sitting in the pouring rain. I don't think anyone in that crowd ever considered giving up and going home. If they get some World Series tickets, they are determined to see a game. I did not stay up for the ending, but I found out the result: Yankees 8, Philadelphia 5. In spite of the fact that I am a former resident of New York, I am sick of their dominant role in the World Series for so many years.

That is one great aspect of my memories of the World Series in 1960. It was the humble Pittsburgh Pirates (a small market team) who beat the Yankees in the most dramatic way – an out-of-the-park blast by Bill Mazeroski. I believe it was in the ninth inning in the seventh game. But I know I heard often: It was the only time there was a series like that.

But I think my favorite World Series featuring the Pirates was in 1971. It was the time when Roberto Clemente was showing off all his dazzling skills, like his ability to jump and snare a flying ball just before it went over the wall. And his unbelievably powerful throwing arm – to be able to throw straight from the outfield to home plate without needing any relay man. And he could really hit, too. I believe he had some home runs in the 1971 series. And I was able to watch it with another Garrett County student in a dorm at the University of Maryland filled with Baltimore Orioles fans.

And then two years later, I was riding in a car on Route 1 in College Park when I heard the news that hit me like a runaway train. Just after he achieved a milestone that very few players reached – 3,000 hits at his last bat during his relatively short career – he was dead in a plane crash in South America while delivering emergency supplies after a serious earthquake.

I don't know who gave him his nickname – the Great One. But those couple of words say everything about him, and I couldn't think of another athlete who deserves that title. Especially when you consider the road he had to walk to greatness. He was born the son of a poor sugar cane farmer in Puerto Rico. He had two strikes against him when he started his career in America in the 1950s. He was both dark-skinned and not an English speaker.

The sports writers used phonetic spelling when they quoted him. They used somewhat broken pronunciation instead of the words he was trying to say, even though they knew what he meant. So he sounded stupid. And that was wrong. It's amazing that he learned English as fast as he did. It hurt him deeply to be made into a figure of fun when he first joined the Pirates and played a key role in the victory of the Pirates over the Yankees.

His lifetime batting average was .317. He won several National League batting championships, a Golden Gloves Award, and at least one National League MVP. They waived the mandatory waiting period for entering the Hall of Fame, and he entered it one year after his death in 1972. And he was the recipient of several civilian awards in America, including the Presidential Medal of Freedom and the Congressional Gold Medal.

This year's series is a rematch between the same teams as 40 years ago. That is amazing to me.

Some people criticized President Obama for spending some time playing golf and basketball, as if he only cares abut fun. But consider where he was pre-dawn today. He joined the family who gathered at Davis Air Force Base awaiting over a dozen flag-draped coffins bearing their beloved family members. I don't think he went there for political reasons. He was aware of the number of deaths, but he wanted to experience firsthand the true human costs of the Afghanistan war.

Our president addressed a meeting of small-business owners to explain what health care reform would mean to them. It would pool employees so they could get a better rate, and help the small businesses who are unable to provide insurance to their workers. They would get a major tax credit if they started to cover their employees.

Already passed through Congress are some measures to make credit available to small businesses, including aid to smaller banks. But a Republican senator from Texas said that we don't need government action, we must depend on the private sector. But when you look at insurance firms and large banks, they get a huge shot in the arm but don't trickle their funds to regional and local banks because they only care about themselves. It enables them to hand out huge bonuses to decision makers.

And the GOP refuses to admit that federal government spending has anything to do with the fact that for the first time in about a year, we are seeing positive movement in the GNP. Yes, we are seeing 3.5 growth. It is not much, but it is a step in the right direction.

Some said that we overestimated the number of jobs created or saved by the Recovery Act. The administration estimated 300,000, but an independent source said that it was much higher, perhaps 3 million.

It could be much higher if many of the rich states didn't either refuse their share of the recovery funds or just didn't use it. One of those states has 100 bridges far below code. Their leader put politics over people's safety. And there are many other ways some tried to ensure that the recovery program would fail.

Now they are dragging their feet to pass major unemployment benefits. That is cruel to the many families who don't have any income. It would enable them to buy food, pay their housing expenses, and buy gas so they can look for jobs.

How many years does it take to pass a meaningful health care bill for all Americans? Since the days of Theodore Roosevelt, I think. That was at the beginning of the 20th century, and almost every decade since then our government has tried to do it. In spite of all the negative talk of our Speaker of the House Nancy Pelosi, it looks like she might be able to craft a bill that all Democrats in the House of Representatives will support. It was a great tragedy that the Lion, Senator Teddy Kennedy, died before the fight in the Senate got started.

Even while insurance companies got big federal subsidies, they raised their rates and threatened that if health care reform passed, they would raise them at a much faster rate and at a level of increased cost. They poured millions of dollars into an effort to defeat any kind of reform.

This is the most unusual era in American history. Greed has hurt all of America. Do you think our millionaires and billionaires lose any sleep about the thousands of fellow Americans who are without the basic essentials of life? Very few, if any at all.

I know one of my cousins is a multi-millionaire. When his sister, a single mother with two children, asked her big brother to lend her $2,000, the answer was no. Did he and his wife need all the money? Not really. They just enjoyed looking at the big numbers

Continued on Page A-8

60-YEAR REUNION HELD – Members of the Grantsville High School class of 1949 held their 60-year reunion last month at Hilltop Inn in Grantsville. Those who attended are pictured above. In the front row, from left, are Patsy Miller Bailey, Ruth Beal Engle, Alda Minnick Wade, Helen Orndolf Wagner, and Lois Wiley Watson. In the back row are Jim Wengerd, Marvin Miller, Lorraine Bittinger, Robert Colgan, Harley Brenneman, and Donald Glotfiety. The next reunion is planned for 2010.

PLANNING YOUR HOLIDAY PARTY OR REUNION?

BLACK BEAR offers a more cost effective venue in a private, decorated room, complete with a bar and direct kitchen access separate from the restaurant. DJ or Band on stage can be provided.

Contact Kathy at 301- 387-0500 to plan your next event

BLACK BEAR RESTAURANT & TAVERN

Located at "The FORT", McHenry

IT'S BACK!

Monday Night

Prime Rib Special

8 oz. USDA Choice Angus Prime Rib, Baked Potato, Fresh Veggie, and Mixed Greens Salad

ONLY $14.95

Cornish Manor Restaurant & Lounge

830 Memorial Drive, Oakland

301-334-6499

Home for the Holidays

Sofa & Loveseat or Sectional

Choice of colors: Oyster, Cocoa, Red, Sage

$699

FREE! Holiday Turkey* with the purchase of $599 or more

5 pc. Dining Groups

Table & 4 chairs

Your Choice $439

FREE bench with purchase of dining set

3 pc. Dining Groups

Counter-height table & 2 backless bar stools.

Your Choice $129

Check each of our locations for IN-STORE SPECIALS!

Metal Headboards starting at $119

Gifts under $100.00

Magazine Rack

Antler Lamp

Sofa Mate Table

Throws

Slate Top End Table

Buy two recliners for one* LOW PRICE! Your Choice

$499 $599 $699 $899

Over 30 fabrics to choose from!

Grand Central Inc.

Grand Central Station
301-334-3006
312 S. 3rd St.,
Oakland MD
Mon.-Sat., 10-6;

Grand Central Home Furnishings
301-334-9515
Maryland Hwy.,
Mtn. Lake Park MD
Mon.-Sat. 10-6;

Grand Central at the Lake
301-387-2278
Traders Landing,
Deep Creek Lake MD
Mon-Thurs., 10-6;
Fri. & Sat., 10-7

Grand Central's Mattress Max
301-387-7810
Dry Dock Plaza,
Deep Creek Lake, MD
Mon.-Thurs., 10-6;
Fri. & Sat., 10-7; Sun., 10-5

Does not apply to clearance items. Not valid with any other offer. Limited to stock on hand. Items vary in each location. Delivery fees may apply.

Bad Credit or No Credit? Ask about our financing options!

Social

Couple Celebrate 50th Anniversary

A party was held recently at the Ramada Inn in Morgantown, W.Va., to honor Harold and Sandra (Campbell) John on their 50th wedding anniversary. They were married on Oct. 3, 1959, in Mt. Morris, Pa.

Harold was a resident of Greene County, Pa., and Sandra is a former resident of Rosedale and Deer Park

They now reside in Masontown, W.Va.

Marriage Permits Recently Issued

Two couples recently applied for their marriage licenses, according to Sondra R. Buckel, clerk of the Garrett County Circuit Court.

Merwin Roy Sands, 54, and Anna Marie Nicols, 52, both of Reisterstown.

Nicholas Andrew Delape, 18, and Summer Raine Weider, 16, both of Batavia, Ohio.

VOTE
LARRY
GNEGY
For Sheriff
Authorized by Lou DiCarlo

Thank You

On behalf of the Moats and Gatto family,
I would like to thank everyone for their condolences and support during this solemn time.
I would also like to thank those who have donated foods and goods that were provided for the guests and family members who came to visit on this unfortunate event.
Once again, thank you all for your support and condolences.

Harry & Mursha Moats Families

Swanton Center To Serve Dinner

The Swanton Community Center will host a buckwheat cake/pancake dinner on Saturday, Nov. 14, with serving to begin at 4 p.m. The menu will include "all-you-can-eat" buckwheat cakes, pancakes, sausage, sausage gravy, and beverage. The cost will be $7 for adults and $3.50 for children, with those under age 5 invited to eat free of charge.

Proceeds from the dinner will help finance the various community service programs of the center.

New Arrivals

The births of three babies were announced this week, two girls and one boy.

A son was born to Stuart and Melissa (Green) Harvey, Oakland, on Oct. 28 at Garrett County Memorial Hospital.

A daughter, Morgan Paige, was born to Roger Lee and Sandra Kay (Nugent) Gittere, Friendsville, on Oct. 31 at Garrett County Memorial Hospital.

A daughter, Jacey, was born to Jason and Jeanna (Dodrill) Henderson, Swanton, on Oct. 8 at Garrett County Memorial Hospital.

Taco, Potato Bar Set At Mtn. Top

The Mountaintop Seventh-Day Adventist Church will host a taco and potato bar on Sunday, Nov. 8, from 4 to 7 p.m.

The cost will be $5 for adults and free for children under 6. Proceeds benefit the church's Mtn. Top School.

The church is located along Route 219 north of Oakland. For more information, persons may call 301-387-9532.

Featuring events that build assets in youth and promote community involvement:

FRIDAY, Nov. 6

• **Homeschool @ the Library**, Ruth Enlow Library in Oakland, 2 to 2:45 p.m. All ages are welcome to gather on the first and third Friday of each month for this series of workshops. Fire safety with the Oakland Volunteer Fire Department will be the highlight of the Nov. 6 workshop. Free. Registration is appreciated, but not required. (301-334-3996)

MONDAY, Nov. 9

• **Bedtime Stories**, Ruth Enlow Library in Oakland, 7 p.m. Youth 8 years and younger are welcome for stories and activities the second Monday of each month. Owls will be the theme of the Nov. 9 event, including a reading of *Owl Moon* by Jane Yolen. Children are invited to wear pajamas. Free. (301-334-3996)

TUESDAY, Nov. 10

• **Tea Party**, Grantsville Senior Center, 6:30 to 8 p.m. Guests 13 years and older are invited for an evening of entertainment, prizes, and refreshments while learning about breast cancer. The evening includes a guest speaker and bingo, and is a great mother-daughter event, a spokesperson said. Free. (301-895-3144)

THURSDAY, Nov. 19

• **Homeschool @ the Library**, Accident Branch of the Ruth Enlow Library, 1 to 2 p.m. All ages are welcome to gather on the third Thursday of each month for this series of workshops. Woodworking with Jim Joslin will be the focus of the Nov. 19 workshop. Workshops are free. Registration is appreciated, but not required. (301-746-8792)

Assets are qualities and experiences youth need to unleash their potential for growing into healthy, caring adults. For more information about Healthy Communities•Healthy Youth™ (HC•HY): Garrett County and about building assets in youth, persons may call 301-334-1189.

HC•HY Garrett County and some of the activities above are sponsored by Garrett County Partnership for Children and Families Inc./LMB (Local Management Board), the Garrett County Health Department, Garrett County Extension Service, and the Governor's Office of Crime Control and Prevention.

HEALTHY COMMUNITIES HEALTHY YOUTH GARRETT COUNTY

BITTINGER

Continued from Page A-7

on their bank statements. That is truly shocking to me.

I got a surprise visit from Linda Bowman Newberger of Romney, W.Va., while she was visiting and helping out her mother, Mary Bowman.

Although WVU is ranked in the top five as a party college, that is not the only thing going on there. I know how hard Caitlin is working on her studies. For one reason, it will lead her to a career that means a lot to her: social work. She wants to "change the world." And she is intent to get all A's this semester. She has a pretty hard schedule, but she enjoys all her courses, even Far East history. I saw one of her exams from that class, and it is not a "cupcake class" or an easy A.

And so far, my Meredith is well prepared for her first semester as a college student. She had an excellent head start with her two pretty serious courses at Garrett College. And she is lucky to have a big sister around, too.

Meredith followed Caitlin's lead to join two good solid campus organizations: College 4-H Club and WVU Young Democratic Club. Both have lots of good kids who share their values and background. The latter spent Halloween day carving many jack-o'-lanterns, then delivered them to lonely people, including some elderly, some mental patients, and some disabled. And they spent some time with each, just visiting with them. What a lovely service project.

Halloween is not the same without my three girls here. They always used to make a big deal of putting together an autumn display at the end of our lane, featuring bales of hay, pumpkins, various gourds, and some branches with colored leaves. And I missed our drive to one of the various local pumpkin stands. Then we carved the pumpkins into all kinds of jack-o'-lanterns.

Luckily for me, Nadine decided to stay home instead of going to her Cumberland house. Apparently, her neighborhood really gets into Halloween. Almost all the houses are decorated.

Anyway, I'm glad my girls have a couple of good organizations to be a part of, because they are forming long-lasting friendships. Just last week, Caitlin met up with a former young Democrat who graduated and went to the University of Maryland to grad school. He is studying public policy: environment. But the more they have a strong network of friends that do not focus totally on drinking beer, the better.

It is especially good to have some good male friends – not boyfriends, but boys who if they see my girls in some kind of trouble will step in. That is a good thing to know.

I developed a friendship with a gang of guys living in the same hall as my semi-boyfriend. And one night, the dorm held a major party. One of them was Pete, who just lost his long-time girlfriend in a car wreck. The rest of the gang got together saying Joan and Pete are too drunk, and they left the party! They searched the campus for us. I think it was a sweet thing to do. And one of them found us just sitting under a tree talking and crying together. I think I will always have a special soft spot in my heart for them.

I wish I could find Pete. He was from Ellicott City. Maybe once I get my Internet running I could try to trace him.

But the more people you know who have a real connection with you in a big university, the better off and safer you will be because they will probably take action if they see you in some kind of trouble.

Nadine is loving her job at St. Luke's Lutheran. The pastor there is Stephen Yelovich, formerly of St. John's Lutheran in Accident. She said he is quite a character. She picked up my vehicle from Garrett Automotive, and she was impressed with the staff there. They were so nice. Bill and his wife Sharon Roszell came to my art show and even bought a painting.

Lenny and Sally Pohlsky were in Greensboro, N.C., last week to attend Torrey's college baseball alumni game, but because of buckets of rain, the game was canceled. Torrey works at an urgent care center in Greensboro, and is applying to D.O. schools to continue his medical career.

HOMESELLERS
Find out what homes down the street sold for!
Free computerized list w/pics of area home sales and current listings.
www.deepcreekhomevalue.com
Larry Smith, Railey Realty
800-544-2425 RAILEY REALTY

PRE-CAST CONCRETE FOUNDATIONS
Warm, Dry and Easy To Finish Basement Installed in Just One day!
HUMBERSON HOMES INC.
US 219 North of McHenry
25254 Garrett Hwy., McHenry, MD 21541
301-387-6976 800-457-6777
Model on display for your inspection

Furnishing Your Home For Over 43 Years
RODERICK Quality Leaves No Regrets
203 Main St.
Westernport, MD
Open Mon., Wed., Fri. 10-8;
Tues. & Thurs. 10-5; Sat. 10-4
Closed Sunday
301-359-0451 www.roderickoutlet.com
• Sealy • Ashley
• Berkline • Flexsteel
• La-Z-Boy
• Benchcraft
• Broyhill
•Free Delivery
•12 Months Same As Cash
All major credit cards accepted

Rent-A-Storage

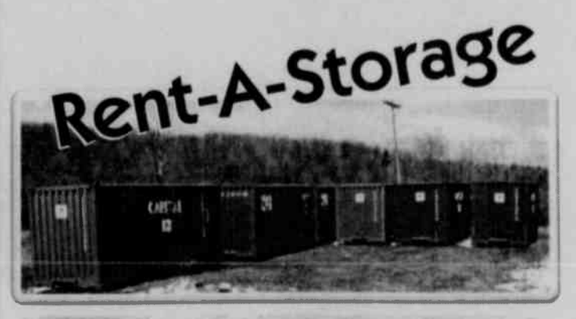

Needing Temporary or Long Term Storage?
Call Sunrise Sanitation Services, Inc. today. All boxes are weather resistant and lockable. No need to haul your belonging somewhere else. Call to reserve one of our On-site Storage Units.
Give us a Call Today !
301-334-6212

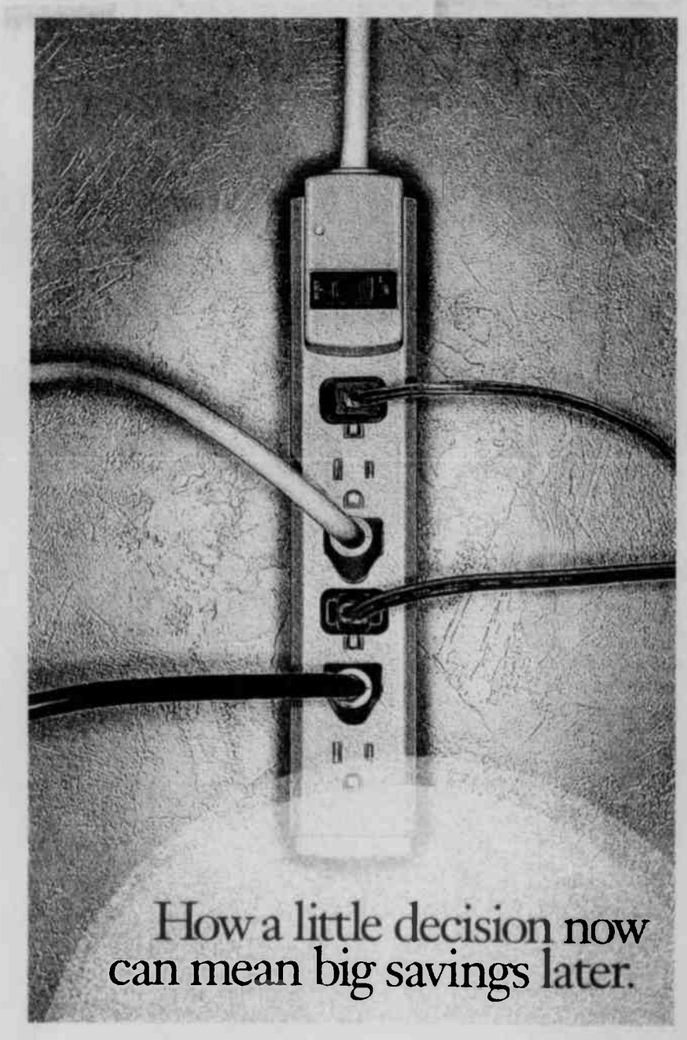

With rising prices, now is the time for families to conserve energy and control costs. And our Watt Watchers program can help by providing the information you need to buy more efficient products, learn about new technologies, and get energy-saving ideas. To learn more about all the little things you can do to save big on electricity, call 1-877-928-8928 or visit alleghenypower.com.

WATT Watchers Use Energy Wisely

Just a few energy-saving tips for your home.
- Use a power strip to turn off electronics overnight
- Install a programmable thermostat
- Buy ENERGY STAR® appliances

These programs support the EmPOWER Maryland Energy Efficiency Act.

Allegheny Power
an Allegheny Energy company

Photo: Christopher Schwer

There's Always Something Blooming at our
NEW Location!
114 S. Second Street
(Located between Marvin's and Proudfoot's Oakland Pharmacy)
Serving all your floral needs!
Veterans Day SALE
Nov. 11-14
20% Off
On select Fall Silks and merchandise
Jan Florist
301-334-9404
She'll know they came from Jan
Christmas silks & decorations are IN! Come in and see.

GARRETT COLLEGE NEWS BEAT

EARNING COLLEGE CREDIT as high school students is possible through Garrett College. Pictured above is a group of Southern High School students receiving instruction from GC professor Jack DuBose, pictured below. See story for details.

Local High School Students Taking Advantage Of College Credit Programs

More and more Garrett County high school students are taking advantage of the programs for which they can receive college credit at Garrett College. This fall, 9 percent more high school students are participating in college credit programs at Garrett than did last fall. These 109 students are getting a jump-start on their education through a number of programs offered at Garrett.

"We have worked closely with Garrett College to provide college opportunities for our students while still maintaining an emphasis on the importance of the senior year in high school experience," said Dr. Wendell Teets, superintendent of the Garrett County Board of Education. "A balanced experience between the senior honors, AP, and other classes and activities at the high school while taking college courses is a great option for our students."

GC currently offers four different channels through which high school students have the opportunity to receive college credit. Students enrolled in three of the programs receive a 50 percent tuition reduction for the first eight credits, and most students are also eligible to receive the Garrett County Scholarship, which covers the balance of their tuition costs.

"With our distance learning college classes at the high schools, dual enrollment courses, and taking classes on campus, our students graduate from high school with numerous college credit hours," said Dr. Teets. "Through this process, our students benefit from the Garrett College experience, which will make the transition to college after graduation much easier."

One of the college credit programs offered at GC takes place in an interactive setting, in which high school students can take mathematics and English classes through the interactive television network that links Garrett College to Garrett County's two high schools. Composition I (expository writing), Composition II (introduction to literature), college algebra, and introductory statistics are offered. These courses originate at the college and are broadcast to the two high schools. Instructors occasionally travel to the high schools to meet with the students face to face. Students taking these courses are dual enrolled and receive both college credit and credit toward their high school graduation requirements.

The High School Computer Academy is another college credit program offered at Garrett. Students in this program travel from their high school to the Garrett campus for several hours each day to take classes in computer repair and networking. This 12-credit hour program (six hours per semester) prepares students to take industry-recognized certification tests, known as A Plus and Net Plus. The students in this program are also dual enrolled and receive both college credit and credit toward their high school graduation requirements.

The Early College Admissions Program (ECAP) allows high school students to enroll as full-time students at Garrett College as an alternative to their 12th grade year and receive both college credit and the credits necessary for completion of their high school diploma. Students applying for admission to this program must seek approval by the Garrett County Board of Education and Garrett College.

In the final program, high school students are allowed to register for other Garrett College courses, provided they have met any required prerequisites. Students successfully completing these courses receive college credit, but generally do not receive high school credit toward graduation. These students are not considered dual enrolled and do not qualify to receive the normal 50 percent tuition reduction or the Garrett County Scholarship.

However, students enrolled in this program are eligible to receive the High School Scholarship from the college which provides for a 50 percent tuition reduction for up to eight credit hours of course work.

For additional information on the college credit programs offered at Garrett College, persons may contact the admissions office at 301-387-3044 or online at admissions@garrettcollege.edu.

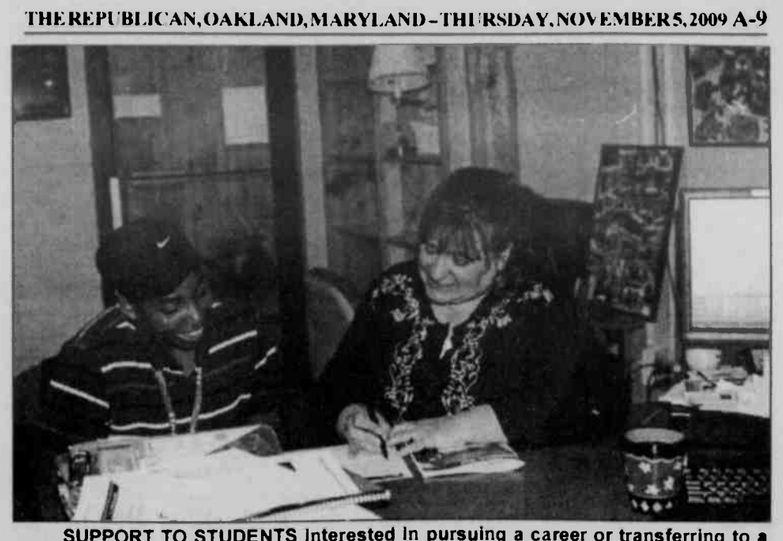

SUPPORT TO STUDENTS Interested in pursuing a career or transferring to a four-year college is offered through the Garrett College office of Judy Carbone, who is pictured above working with freshman Alice Ablya. See story.

GC Offers Help With Career Choice, Transferring To Four-Year Colleges

An anonymous author once wrote, "The only way to predict the future is to create it." These words hang on the wall inside the office of Judy Carbone, Garrett College's coordinator of career and transfer services.

"What that quote means to me is that a person has to direct his or her life purposefully," said Carbone. "I believe in purposeful career and transfer planning by students. One does not need to be at the mercy of situations, but instead can actually create his or her own future."

This is precisely what Carbone spends a large portion of her time doing – guiding students in their career and transfer planning. Carbone's office introduces students to opportunities available to them after their time at GC. She is responsible for helping students find employment after graduation, as well as helping students who want to continue their education to transfer to another institution from Garrett. In addition, Carbone assists students who are uncertain of a major field of study to determine a major.

"Some students intend on transferring to four-year schools, and we help them do just that," said Carbone. Garrett College has articulation agreements with various four-year colleges and universities, whereby students can transfer credit hours and work toward bachelor's degrees, or toward associate's degrees not offered at the college, such as nursing.

According to Carbone, most students go to universities such as Frostburg State University, West Virginia University, and University of Maryland College Park. GC students have the opportunity to compete for scholarships to four-year schools as well. One school in particular that offers scholarships to exceptional Garrett students is Bucknell University.

"We want students and the community at large to know about the partnership we have with Bucknell University," said Carbone. "Academically outstanding, highly motivated, low-to-middle income Garrett College students have the opportunity to attain an Ivy League-type education at no cost to them or their families."

This partnership is made possible through the Bucknell Community College Scholars program, which is sponsored by the Jack Kent Cooke Foundation. Students apply for the Bucknell Scholarship during the spring semester of their freshman year to be considered for Bucknell's summer program.

A select group of successful students are awarded the full Bucknell scholarship, based on their performance during the summer program, as well as maintenance of a 3.5 grade-point average during their time at Garrett. Students must also be income eligible. Garrett has produced a number of successful Bucknell Scholarship recipients.

In addition to working with students one-on-one through the transfer process, Carbone's office also holds an annual transfer day on GC's campus to help students prepare for their post-Garrett educational experience. According to Carbone, transfer day is an opportunity for students to talk to university recruiters face to face and get answers to the questions they may have.

For students looking to enter the workforce directly after their Garrett College education, the Career and Transfer Services Office works with students in finding job and career opportunities as well. In addition to one-on-one meetings with students, Carbone's office organizes an annual job fair each spring, at which job seekers can connect with many employers at one time and at one location.

"Students come to the job fair looking for careers of all kinds," said Carbone. "During the 2009 job fair, over 500 job seekers came to meet with more than 50 employers from the Garrett County area."

Even though many students go to college with a clear idea of what path they want to take, there are still some who are unsure about what they want their lives to look like. The Career and Transfer Services Office assists in these cases as well.

"In these challenging economic times, students cannot wait for things to

Continued on Page A-11

BINGO
St. Peter the Apostle Social Hall
208 S. 4th Street, Oakland
Doors open at 5:30 p.m. Games start at 6:30 p.m.
Refreshments available
$500 Jackpot Mystery Number U pick Em

Mountain Laurel Tours
Presents
Holiday Tour to DC
Saturday, Dec. 12
Join a Washington, DC tour guide for a day trip including sites of monuments, memorials, capitol, Smithsonian and Spectacular Mormon Temple light show.
$95 due by Nov. 27. Limited seating
Call 240-442-3977 to register

CARPET • VINYL • TILE • LAMINATE
Sales and Installation
The Floor Store
Provider of Fine Flooring Products
36116 Garrett Highway
301-895-3955 301-746-7000
Mon. - Thurs. 9-5 • Fri. 9-7 • Sat. 9-12

SUNDAY BUFFET
November 8 • Noon - 5:00 pm
PASTA BAR
Alfredo, Angel Hair, Spaghetti,
and Rigatoni Pasta with
Alfredo, Marinara, and Meat Sauces
Tossed Salad
Our Own Freshly Baked Bread
Assorted Desserts
Adults $10.99 Children 3-10 $7.99
Children Under 3 Eat Free
Regular Menu Items Also Available
Pitty Pat LLC
Restaurant & Lounge
Located along Rt. 7 in Corinth, WV
304-789-2424
OPEN Wednesday thru Sunday
LUNCH: 11 AM - 2 PM DINNER: 5 PM - 10 PM
Lounge Menu Available 2-5 PM
TAKE-OUT AVAILABLE
View our menu at: pittypatllc.com
We do in-house PRIVATE PARTIES. Reserve your date NOW!

Jearbryo's Catering
Small or Large
Let Chef Bryon Bowman with his 30+ yrs. Experience plan your next party or event!
301-387-7667
www.jearbryos.com

SALE
Prices good thru Dec. 31, 2009 VENTA
$11.99 Oil Change SPECIAL
5-Quarts CARQUEST Conventional Motor Oil & 1 CARQUEST Red Oil Filter
SAVE $15 ON 2
Bosch ICON™ Wiper Blades
FREE INSTALLATION
SAVE 50¢ a Gallon On Select Windshield Washer Fluid
Buy One, Get One FREE!
Prestone® & Prestone® DEX-COOL® Extended Life Antifreeze/Coolant
$3.99 9-LED Flashlight
SALE
$24.99
$7.99
$5.99 STA-BIL Fuel Stabilizer
$16.99 Power Inverter
$39.99 Battery Charger
$74.99 Power Sports AGM Battery
$29.99
$11.99 Booster Cables
Batteries As Low As $49.99 CARQUEST 50 Month Batteries
$34.99 4 Piece Detachable Ramp System
SOUTHERN AUTO SUPPLY
Mtn. Lake Park, MD • OPEN 7 DAYS A WEEK!
Monday - Thursday, 7:30 - 6; Friday, 7:30 - 7; Saturday, 7:30-5; Sun., 9-4

The Arts

Loretta Hummel Releases Country Bluegrass Album

Loretta Hummel of Grantsville has released a new studio album, *My Savior, My King*, which was recorded at River Track Studio, located near the Country Music Highway in Kentucky.

"It is very exciting to sing in a recording studio where popular artists have also produced their music," Hummel said.

Studio engineers Otis Lynn Dillon and Robert Maynard not only recorded and mixed the album, but also provided some instrumentation.

"I am very pleased to have Gerald Evans of Nashville playing the fiddle and mandolin on this album," Hummel said.

Hummel wrote all original songs for her sixth album.

"It represents a sought-after vocal harmony of old country and bluegrass music intertwined with the guitar, fiddle, piano, mandolin, and snare drums," a spokesperson said. "Hummel's lyrics express the depth and richness found in life, as her heartfelt songs are about local life, friends, love, and Christian faith."

Songs from the 12 tracks include "The Wall of Backbone Mountain," a song about the site of numerous vehicle accidents near Luke that have resulted in the deaths of over 20 people. Another song, "Fairview Church," is a bluegrass tune about the church of Hummel's youth in Garrett County.

The CD is available at Kids Corner near Grantsville, or Hummel can be contacted at 301-689-8160. The music can be heard at myspace.com/Lorettahummel or downloaded from iTunes or from the DF Jams Store at dfjamsstore.com.

Several local radio stations have been playing Hummel's songs, including WMSG 1050 AM in Oakland, WVSB 104.1 FM in Romney, W.Va., and WQZS 93.3 FM in Meyersdale, Pa.

Hummel just returned from participating in the recent Country Gospel Music Association 2009 International Convention in Branson, Mo., where she sang "My Savior, My King."

Hummel has performed at a variety of events, including Burlington Apple Festival, Western Maryland Truck Show, Sunday in the Park at Constitution Park, and Mount Beulah Bluegrass Country Gospel Music Fundraiser. She volunteers her music at local churches and at reunions, and also plays at the Goodwill Mennonite Home and the local senior citizens' centers. She also takes occasional commissions for wedding and anniversary receptions and funerals.

Hummel's band, Loretta Hummel and the Golden River Band, includes local musicians Bill Nelson, Steve Reese, Walter Dixon, and Carroll Heagy. Harry Minick and Robert Broadwater also accompany Hummel.

TWO CASTS FOR *BEST CHRISTMAS PAGEANT EVER* — While finding enough actors for a local theatre production can sometimes be tricky, director Jane Avery was faced with exactly the opposite situation when she held auditions for Our Town Theatre's holiday show, *The Best Christmas Pageant Ever*. So many people wished to be involved that Avery decided on two full casts for the show, each to give the play four times. More than 60 people, most of them children, have roles. Avery said the play is a "delightful comedy about a family of young hooligans who take all of the big parts in a church Christmas production." The show will be given from Nov. 15 to 22. Cast A is shown above. These actors will be performing on Monday, Nov. 16, Wednesday, Nov. 18, Friday, Nov. 20, all at 8 p.m., and Sunday, Nov. 22, at 2 p.m. Shown in the first row, left to right, are Connor Madigan, Tanner Massey, Tad Rodeheaver, Martin Moylan, and Roland Moylan. Second row, same order: Kaitlin Shaffer, Kaylee Baker, Ciara Heldreth, and Josie Mae Cannistra. Third row: Donna Cogley, Carole Perez, Faye Hetrick, Austin Shaffer, Brielle Jobe, Devon Jobe, Tanner Lewis, Nick Ponceroff, and Kim Shaffer. Fourth row: David Wheeler, Tiddie Wheeler, Caitlin Simpson, Hannah Newcomb, Rachel Warnick, Micah Upole, Emma Shaffer, Sandy Rodeheaver, Stephan Moylan, and Joe Shaffer. (Not pictured: Kassidy Andris and Mike Madigan.) Cast B is shown below. This cast will be performing Sunday, Nov. 15, at 2 p.m., and Tuesday, Nov. 17, Thursday, Nov. 19, and Saturday, Nov. 21, all at 8 p.m. Shown in the front are Sam Kennedy (left) and Leon Dubansky. Behind them, from left, are Elizabeth Warren, Rebecca Foy, Peyton Smith, Adrian McCasky, Cheyenne Garrett, and Annie Zimmerman. Row 3: Heidi Smith, Mikal Zimmerman (standing), Sara Woolslayer, Jacob Zimmerman, Sunni Royce, Riley Smith, Gavin McConnell, Michael Hollingsworth, and Kieran Cannistra. Row 4: Kelsey Geer, Mackenzie Swift, Taylor Swift, Lexis Warren, Grace Dubansky, Stevee Royce, Amy Piper McConnell, and Elliott Smith. (Not pictured: Brandon Hanline, Zack Hanline, Paul Blank, Wayne Caple, Lane Duda, Liz Guy, and Alexx Grady. Tickets to the show are $5 per person. Avery said the reservations are going fast. Those wishing to attend should call the theatre at 301-334-5640, ext. 1, to reserve seating. This play is sponsored in part by the Garrett County and Maryland state arts councils. It was written by Barbara Robinson and is produced via special arrangement with Samuel French Inc.

The BookWorm

EATING HISTORY

by Andrew F. Smith

C 2009, Columbia University Press, $29.95; 376 pages

Review by Terri Schlichenmeyer

The turkey's sitting in the freezer, waiting for you to thaw it out. You're using Grandma's recipe for the dressing, and she's bringing a pair of her famous pies. Your uncle is furnishing his homemade wine, and you know your sister will make that corn thing everybody likes. The Thanksgiving meal is shaping up to be a genuine family event, right down to the table.

But did you ever wonder how the foods in your pantry or freezer got there? Read the new book *Eating History* by Andrew F. Smith and you'll see what a school principal, a "hack writer," a savvy ad man, a housewife from Queens, and others had to do with what and how we eat.

Everybody knows that the Pilgrims held the first Thanksgiving after arriving on Plymouth Island. The Indians were there, and they had turkey, roasts, grapes, stew, and root beer they made themselves, right?

Wrong, says Smith. Our traditional beliefs about the first Thanksgiving are largely mythological, created by writers and storytellers. Explorers and natives, for instance definitely gave thanks for blessings long before the Pilgrims even thought about coming to the new continent, and it was common for several thanksgiving celebrations to be held throughout the year. Furthermore, on the short list above, turkey was the only thing likely to have been at the Pilgrims' feast.

But let's say your family tradition is to eat at a restaurant on Turkey Day. You can thank a couple of Italian immigrants for that, Smith says. Before the Delmonico brothers came to America and opened the restaurant that became a 19th-century hotspot, dining out wasn't socially acceptable at all. "Good" people ate meals at home.

Oh, and by the way...snacking was totally forbidden then, too.

Now, however, you can eat wherever and whatever you want: Chinese, Mexican, fast-food burgers, fried everything, even oatmeal for dinner if that's what you're hungry for. Smith says that even those foods changed our cuisine, just as our palates changed other menus. Chop suey is not a "traditional" Chinese dish, for example. Nachos were created in Dallas in the early 1960s. McDonald's was strictly a drive-up eatery prior to 1968. Dozens of foodstuffs were introduced at world and county fairs. And your love of oatmeal began with a unique and sensational national stunt.

Reading *Eating History* is a little like having a slice of pie in a flavor you've never had before. The crust-cover is pretty generic, but that never matters. What's inside looks appetizing, though, and when you bite into it, you're rewarded with several layers of flavor and tastiness.

By taking a look at how small actions throughout history have influenced our dining habits and celebratory feasts, author Andrew F. Smith appeals to foodies, cooks, and historians with this book. I particularly loved how Smith meanders through his stories, wrapping each up with modern facts and updates.

If you're looking for a deliciously different book to read between courses this Thanksgiving, here's one you'll like. *Eating History* is a toothsome delight.

Reading Council Holding Young Authors Contest

The State of Maryland International Reading Association Council has announced the opening of the 2009–2010 Elementary and Middle School Young Authors Contest. The competition includes students in grades two through eight.

These students are eligible to enter a previously unsubmitted short story and/or poem by Jan. 8, 2010. Each entry may have only one author and one entry per author may be submitted for each category.

Each school in Garrett County has been invited to participate by hosting its own school-based Young Authors Contest. One winning short story or poem per grade level at each school can be forwarded to the county-level contest sponsored by the Garrett Reading Council.

Winner will be honored at a reception this spring, and their writing will be submitted to the state contest. A Young Authors State Committee will then select a first- and second-place winner per category at each grade level.

A Young Authors reception honoring all first-place winners and honorable mentions and their families and teachers will be held

Continued on Page A-11

Doors open at 5:30 pm
Games begin at 6:30 pm
Bingo
Friday, Nov. 6
Progressive Bonanza $500 Coverall in 58 nos.
Mystery number game $163 plus attendance
Refreshments
Sponsored by **Southern Band Boosters**
COMPUTERIZED BINGO SYSTEM W/VERIFICATION
No one under 18 will be admitted.
DEER PARK FIRE HALL

Find Out What Your Home is Worth On-Line
Visit
Deepcreekhomevalue.com
Larry Smith, Railey Realty
800-544-2425

WARM THE CHILDREN

Providing New Warm Winter Clothing for Needy Children

The Republican newspaper and the GFWC Civic Club of Oakland are now engaged in the 12th year of Warm the Children. The program provides new winter clothing and footwear for Garrett County children in need. Because the program is a function of the newspaper and of volunteers, every penny donated goes toward the purchase of these items. The following individuals and/or organizations donated to the fund this week. An advertisement with information about how to donate can be found elsewhere in today's issue.

Thank you all for your generosity!

Jean S. Barto, Maple Glen, Pa., *in memory of Helmuth Heise*
Jan and Kristen Johnson and Family, Brookville, Pa., *in memory of Helmuth Heise*
Mr. and Mrs. Ronald Shaffer, Berea, Ky., *in memory of Helmuth Heise*
Marilyn and Barry Scheiner, Rockville, *in memory of Helmuth Heise*
Bob and Amy Rudy, Oakland, *in memory of Lucienne Hourtal and Pat Bobo*
Dr. Thomas P. Sheahen, Deer Park, *in honor of Betty Ellington on her birthday*
Jerry Stonham, Ft. Lauderdale, Fla
Junior Women's Civic Club, McHenry
Marilyn Moors, Friendsville
Harvey and Martha Grass, Oakland, *in memory of Ernest Knotts and Winnie and Clyde Grass, and in honor of Iva Knotts*
Hugh E. and Ada L. Maffett, Oakland, *in honor of their great-granddaughters, Mariah and Haley Klotz*
Richard and Melodee Hill, Oakland
Sunnyside Painting, Oakland
Leanna and Bob Boal, Oakland, *in memory of Landon and in honor of Ella and Nicholas*
Kathryn F. Vitek, Oakland, *in memory of her sister, Mary Ann Davis*
D.W. and M.J. Ashburn, Hagerstown, *in memory of Edward and Anna Clatterbuck*
Chip Harlinski, Friendsville, *in memory of Tony Harlinski*
Mill Run Mercy Chapel, Friendsville, *in memory of Helen Vitez, Connie Higgins, and Leah Huber*
Beverly and Dave Beard, Oakland, *in honor of their grandchildren, Rayn, Bradley, and Sara*
John J. Jankalski Jr., Swanton, *in honor of all Vietnam Vets*
Don and Anne Forrester, Mtn. Lake Park, *in memory of Shannon Forrester*
David and Cecelia Price, Swanton
Helen L. Beckman, Swanton, *in memory of Harland Beckman*
Ann Rebele, Swanton, *in memory of Helmuth Heise*
Mr. and Mrs. Sheldon Dearden, Oakland
Aaron and Erin White, Oakland, *in honor of Ingrid and Morgan White*
Iva Pauline ("Jack") Yommer, Grantsville, *in memory of her husband, Bob Yommer*
Don and Arveta Savage, Oakland, *in honor of her grandchildren*
Anonymous, *in honor of Hans, Duff, and Grace, and all the Great Danes we have known*
Anonymous, *in memory of Blain and Iva Frantz*
And three additional anonymous donors

WISP RESORT
Comedy Blast
Saturday, November 7
Doors Open 6pm Performance 7pm $22pp*
Call or Click to make your reservations
*Limited Quantities! Includes Hors d'oevres & 90 min show
Show contains strong adult content
Featuring:
Phil Hogan
Christina Irene
301.387.4911
wispresort.com

GARRETT EIGHT CINEMAS
Call for Movie Times
(301) 387-2500
GIFT CERTIFICATES AVAILABLE
FRIDAY, NOVEMBER 6th - THURSDAY, NOVEMBER 12th

THE BOX — Cameron Diaz, James Marsden — PG-13 — FRI 4:35, 7:10, 9:40; SAT-SUN 11:40, 2:05, 4:35, 7:10, 9:40; MON-THURS 5:00, 7:50
DISNEY'S A CHRISTMAS CAROL — PLAYING IN 2-D ONLY — Jim Carrey, Gary Oldman — PG — FRI 4:50, 7:15, 9:25; SAT-SUN 12:30, 2:40, 4:50, 7:15, 9:25; MON-THURS 5:25, 7:40
THE MEN WHO STARE AT GOATS — George Clooney, Ewan McGregor — R — FRI 5:00, 7:20, 9:35; SAT-SUN 12:10, 2:30, 5:00, 7:20, 9:35; MON-THURS 5:50, 8:05
THE FOURTH KIND — Milla Jovovich, Elias Koteas — PG-13 — FRI 4:45, 7:05, 9:15; SAT-SUN 12:00, 2:10, 4:45, 7:05, 9:15; MON-THURS 5:20, 7:45
PARANORMAL ACTIVITY — Katie Featherston, Micah Sloat — R — FRI 5:10, 7:30, 9:45; SAT-SUN 12:40, 2:50, 5:10, 7:30, 9:45; MON-THURS 5:45, 7:55
MICHAEL JACKSON'S THIS IS IT — Michael Jackson — PG — FRI 4:30 7:00, 9:30; SAT-SUN 11:30, 2:00, 4:30, 7:00, 9:30; MON-THURS 5:30, 8:00
LAW ABIDING CITIZEN — Jamie Foxx, Gerard Butler — R — FRI 5:05, 7:25, 9:50; SAT-SUN 12:20, 2:35, 5:05, 7:25, 9:50; MON-THURS 5:40, 8:10
COUPLES RETREAT — PG-13 — FRI 6:50, 9:20; SAT-SUN 6:50, 9:20; MON-THURS 8:05
WHERE THE WILD THINGS ARE — PG — FRI 4:40; SAT-SUN 11:50, 2:20, 4:40; MON-THURS 5:10
Showtimes Available at www.garrett8cinema.com

Hurry! Seats are selling out fast!
The Best Christmas Pageant Ever
by Barbara Robinson
The story of 6 children (the Herdmans) who are poorly behaved, delinquent and violent. They go to church for the first time merely because they believe that snacks are handed out at Sunday School. Instead, they find themselves involved in the annual Christmas Play.
Nov. 15 2:00 p.m.
Nov. 16 - 21 8:00 p.m.
Nov. 22 2:00 p.m.
All seats – $5.00
Garrett Arts
Our Town Theatre
121 Center Street Oakland MD
Call 301-334-5640 for Reservations

GLAF PRESENTS MONDO SHAKESPEARE – In its continuing mission to foster arts education among local students, the Garrett Lakes Arts Festival brought a "Mondo Shakespeare Jr." presentation to Southern and Northern middle schools last week. A total of 634 seventh and eighth grade students and their teachers watched the interactive performance by two actors, Carolyn Myers and John Kelso, who belong to the Baltimore Shakespeare Festival (BSF) and gear this program toward middle school age students. The BSF is a nonprofit, professional theater company dedicated to introducing Maryland children to Shakespeare through innovative educational programs. BSF is made possible through grants by Young Audiences, Arts for Learning, Maryland. In preparation for this program, teachers had received informational packets so that students would come to the performance with some knowledge of Shakespeare and his plays before the scenes were acted out on the stage. Students answered the actors' questions about Shakespeare, and then volunteered to take roles in some well-known scenes of Shakespeare comedies and tragedies. A question and answer session followed the performance, allowing students to ask anything, a spokesperson said. A GLAF spokesperson said the program was very well received by the young students. GLAF acknowledges the support of the Howard and Audrey Naylor Family Trust, which provides funding for educational programs such as this performance.

GC GRADUATE PAINTS FOR CHAIR-ITY – Jennifer Pletta, a graduate of Garrett College, painted the "Landmark" chair for the college foundation's Chair-ity Event. A longtime Friendsville resident, she painted six landmark buildings (still standing in the town) on the slats of a shaker-style wooden chair, shown above. "All of these buildings are 100-plus years old," said Pletta. "They give a flavor of the once prosperous little town." The chair was auctioned to raise funds for the Garrett College Foundation Book Fund, which helps GC students in need with the cost of textbooks. "Garrett is a great small college," said Pletta. "It is an honor to help."

Arts at a Glance

www.garrettarts.com

SATURDAY, Nov. 7

• **Artist's Reception for Honoring Chip Evans exhibit**, 4 to 6 p.m., the Gallery Shop, 206 E. Alder Street, Oakland. Local artist Evans and collector John Blundell will be present for informal discussion. The public is invited to attend.

SUNDAY, Nov. 15 through SUNDAY, Nov. 22

• ***The Best Christmas Pageant Ever***, produced by Our Town Theatre and featuring two different casts, directed by Jane Avery. Time: 8 p.m. on all shows except Sundays, which are at 2 p.m. $5 per person. Reservations strongly recommended. Persons may make them by calling the theatre at 301-334-5640, ext. 1. See photos.

EXHIBITS

Nov. 2-14: **Honoring Chip Evans**, an exhibit of watercolor and oil paintings by the local artist, at the Gallery Shop, 206 E. Alder Street, Oakland.

Serving the Garrett County Arts Community Since 1976

Garrett County Arts Council
206 E. Alder St., Oakland, MD 21550 GCAC 301-334-6580

Writers' Guild To Meet Wednesday

The Wednesday Writers' Guild will meet on Nov. 11 at 6:45 p.m. in the Oakland Town Hall meeting room.

The group usually meets the second Wednesday of each month. Members critique each other's poems, short stories, and works-in-progress. New writers and members are always welcome.

For more information, persons may e-mail Tom Pessini at tpessini@qcol.net.

Man Sentenced

Continued from Page A-1

alcohol treatment. Fines and costs of $645 were also imposed.

Elliott was arrested in December 2007 by the Maryland State Police after a trooper observed his vehicle failing to stop for a stop sign on Deep Creek Drive in McHenry. After the vehicle was stopped, the trooper had observations of Elliott's condition and administered field sobriety tests, which Elliott failed.

In an unrelated case Ronald Blaine Swiger, 37, Oakland, pleaded guilty to driving under the influence of alcohol. The judge then sentenced him to one year in the Garrett County Jail and suspended 10 months.

Swiger will be on probation upon his release, with conditions that include alcohol treatment. Fines and costs totaling $675 were also assessed.

Swiger was arrested by Garrett County sheriff's deputies last December after they responded to a report of a person appearing to be "passed out" in a vehicle along Callicoat Road.

Swiger's vehicle was located and was stopped after he was seen moving it a short distance along the roadway. Deputies observed Swiger's condition and the presence of opened alcohol containers, and placed him under arrest.

Also in Circuit Court this week, Christopher A. Mancuso, 47, Irwin, Pa., pleaded guilty to driving while impaired by alcohol. Sherbin then sentenced Mancuso to 60 days in the Garrett County Jail and suspended the sentence.

He is on probation, with conditions that include the payment of fines and costs totaling $585.

Mancuso was stopped by Maryland State Police when the vehicle he was driving was seen failing to stop for a stop sign before entering onto Garrett Highway from Deep Creek Drive.

Try our Want Ads. They Pay

Still Serving

Continued from Page A-1

painful memories such as these, Molly's career in the Army Nurse Corps was marked by close friendships and good times shared. She doesn't hesitate to say, "I would do it all again in a minute."

Molly Zeller still supports military men and women today through her membership in the Youghiogheny Glades chapter of DAR, which was organized in 1967 in Oakland.

"This is an active chapter. We visit veterans in nursing homes, we take them gifts on Veterans Day, and we donate money to support troops in active service as well," she said.

DAR membership requires proof of direct lineage from a patriot of the American Revolution. But Molly also points to more recent family veterans.

"My great-grandfather was in the Civil War, my father fought in World War I, and I served in World War II," she said.

It seems that in Molly's case, and in thousands of others, dedication and military service are family traditions passed down through multiple generations.

Reading Council

Continued from Page A-10

during the State of Maryland International Reading Association Council Conference on April 14, 2010, at the Hunt Valley Marriott in Hunt Valley.

Parents may contact a Garrett Reading Council representative or their child's school to obtain more information.

GC Offers

Continued from Page A-9

come to them," said Carbone. "Students have to be proactive, as opposed to being reactive. They have to go out and find their calling. Part of my job is to help students find that calling."

For additional information on career and transfer services at Garrett College, persons may contact Carbone at 301-387-3046 or judy.carbone@garrettcollege.edu.

MASTERMIND DESIGNZ
Signs • Banners
Vinyl Decals • Graphics
240.321.4899

celebrate!

Memories are the treasures of our special yesterdays that help us with all of our tomorrows.
Happy Birthday #83
on Nov. 7 to
"Ole Snarlie"
Love,
The Baker's Dozen

A.J. *Auto Detailing*
Fall Special!
Full Detail
$75
388 W. Liberty St., Oakland
240-321-2595

My little son is now 21!
Happy Birthday, Travis!
Love, Mom

WEPCO can help you prepare for *dashing through the dough* this holiday season with a Christmas loan!

You can get a little extra dough, up to
$2,000
to be exact, and you'll have one year to repay.*

CALL TODAY FOR RATES AND PAYMENT INFORMATION!

*Payment of $86.98 for $1,000 at 8% APR for one year.

MAIN OFFICE 204 North Branch Ave. P.O. Box 157 Bloomington, MD 21523
301.359.3081 800.292.8139 Fax 301.359.3683
OAKLAND OFFICE 12826 Garrett Highway P.O. Box 614 Oakland, MD 21550
301.334.1431 877.334.1431 Fax 301.334.1544
Drive-Up 130 North 4th St. Oakland, MD 21550
KEYSER OFFICE U.S. Route 220 South P.O. Box 818 Keyser, WV 26726
304.788.5305 866.788.5305 Fax 304.788.5398
LAVALE OFFICE 12511 Winchester Road • LaVale, MD 21502
301.729.0146 • 866.729.0146 • Fax 301.729.9415
WEPCO
www.wepcofcu.com
NCUA

Art Butler Auto Sales
www.artbutlerauto.com

Trucks

08 Toyota Tundra crew 4x4 20,000 mi.	$26,989
08 Honda Rigeline 4WD 31,000 mi.	$20,989
07 Ford Explorer Sport Trac 28,000 mi.	$24,989
07 Ford F-150 ext 4x4 35,000 mi.	$21,989
07 Chevy Silverado 4x4 81,000 mi.	$20,989
07 Dodge 1500 quad 4x4 30,000 mi.	$21,989
06 Dodge Dakota ext 4x4 44,000 mi.	$14,989
06 Chevy Colorado 4 dr 4x4 50,000 mi.	$16,989
05 Toyota Tacoma 4x4 42,000 mi.	$19,989
05 Dodge Ram 1500 quad 4x4 84,000 mi.	$14,989

Cars

09 Dodge Journey AWD 17,000 mi.	$20,989
08 Ford Fusion SEL 34,000 mi.	$15,489
08 Chevy Impala LT 32k 2 IN STOCK!	$13,989
08 Pontinc Grand Prix 33,000 mi.	$11,989
08 Chevy Cobalt 28,000 mi.	$9,989
07 Saturn Ion 53,000 mi.	$8,489
07 Ford Focus cpe 35,000 mi.	$8,989
07 Ford Taurus SE 46,000 mi.	$9,989
07 Chevy HHR 24,000 mi.	$9,989
06 Chevy Cobalt 59,000 mi.	$8,489
06 Ford Mustang GT 8,000 mi.	$20,989
98 Ford Mustang GT 87,000 mi.	$6,489

SUVs

09 Ford Flex SEL AWD 14,000 mi.	$29,989
09 Chrysler Aspen Ltd 17,000 mi.	$25,989
09 Jeep Grand Cherokee 21k 2 in stock!	$20,989
08 Ford Edge Ltd AWD 10,000 mi.	$26,989
08 Hyundai Sante Fe AWD 26,000 mi.	$17,989
08 Hyundai Tuscon SE AWD 37,000 mi.	$16,989
08 Nissan Rogue AWD 37,000 mi.	$17,989
07 Jeep Compass 15,000 mi.	$15,989
07 Nissan Murano 24,000 mi.	$20,989
07 Toyota FJ Cruiser 4x4 20,000 mi.	$24,989
06 Hyundai Tuscon SE AWD 72,000	$10,489
06 Nissan Pathfinder SE 44,000 mi.	$20,989
05 Jeep Liberty 58,000 mi.	$9,989
05 Nissan Pathfinder 44,000 mi.	$15,989

Foreign

08 Scion PC 20,000 mi.	$14,989
08 Mitsubishi Eclipse 13,000 mi.	$15,989
08 Mitsubishi Lancer ES 16,000 mi.	$12,989
08 Nissan Versa 22,000 mi.	$9,989
08 Suzuki Sx4 AWD 11,000 mi.	$12,989
07 Hyundai Elantra 50,000 mi.	$9,989

Vans

09 Dodge Grand Caravan 25,000 mi.	$21,989
07 Dodge Grand Caravan 47,000 mi.	$12,989

Best Selection to choose from!
Get More when you buy from us!
Bad Credit? Check With Us

WE BUY CARS!

Vehicles arriving daily!
Hours: Mon. - Fri. 9-6; Sat., 9-3
301-746-8227 · 301-895-5326 · 888-499-4869
Accident, MD · Rt. 219 (across from Northern High School)
Maryland State Inspection Station
www.artbutlerauto.com

SPORTS

Scheffels, Sanders, Kisselovich Pace Rams To Win Over Spartans

Led by the Scheffel brothers – Brutus (George) and Bubba (Jakob) – and a finally healed Kody Sanders on offense, and Joe Kisselovich on defense, the Southern High varsity Rams coasted to a 20-0 shutout over the visiting Spartans of Bishop Walsh last Friday evening.

The win improved the Rams' record to 3-6, while the Spartans dropped to 5-4.

The Scheffels had a hand in scoring all of Southern's points, with Brutus running for a pair of touchdowns, and Bubba passing for one touchdown and running for a two-point conversion.

The game was scoreless until late in the second quarter when Brutus Scheffel scored on a two-yard run at the 3:27 mark. The run for the conversion was stopped short by the Spartan defense, and the Rams took a 6-0 lead into the locker room at halftime.

Most of the third quarter expired with no additional points, but with just 45 ticks left in that stanza Bubba Schefffel fired a 15-yard touchdown pass to Jeremy Sharpless to make it 12-0. The conversion run again failed.

An insurance touchdown was added midway through the fourth period via a six-yard carry by Brutus Scheffel, and Bubba Scheffel ran successfully for the two extra points to conclude the scoring for the night.

	BW	S
1st Downs Rush	6	14
1st Downs Pass	4	0
1st Downs Penalty	0	0
Total 1st Downs	10	14
Passes Attempted	15	3
Passes Completed	9	1
Passes Intercepted	0	0
Yards Passing	96	15
Rush-Net Yds	21-104	51-231
Punts-Average	4-37	2-32
Fumbles-Lost	4-3	2-1
Penalties-Yds	3-20	3-30
Total Offense	200	246

Sanders, who missed most of the season with a severely broken hand, paced the Rams' overall ground game, finishing with 98 yards on 20 carries, while Brutus Scheffel gained 80 yards on 18 attempts.

The Rams recorded 246 yards in total offense while limiting the visitors to 200.

Kisselovich spearheaded the Ram defensive unit, as he forced one of four BW fumbles and finished with five tackles, three of them being sacks.

The Rams recovered three of the Spartans' fumbles.

Leading the Spartans offensively was Forrest Lindeloff, who gained 41 yards on nine carries. BW's best all-around effort was that of Quincy Redmon, who finished with three pass receptions, 30 yards rushing, 10 tackles on defense, and a fumble recovery.

Coach Steve Savage and the Rams will try to use the victory as momentum going into their final clash of the season, which will be the Garrett County title game this Friday against Northern on the Huskies' gridiron.

The Huskies have won the last seven games played between the two schools, and the Rams will try to snap that streak against a Northern squad that has won only one of eight games this year.

However, records of either team going into this particular contest historically do not have a lot to do with the outcome, as there have been a number of upsets over the years.

Injuries took a major toll on both teams this season, and the Rams will likely be the healthier of the two squads going into Friday night's game. The Huskies lost Jake Bosley, their starting quarterback, in last week's loss to Allegany.

Against similar opponents, the Rams and Huskies both defeated Bishop Walsh, and both lost to Allegany and Mountain Ridge.

Friday's kickoff at Northern is set for 7 p.m.

SOUTHERN (20)
BISHOP WALSH (0)

Southern	0	6	6	8 - 20
Bishop Walsh	0	0	0	0 - 0

Second Quarter
S - Brutus Scheffel 2 run (run failed), 3:27

Third Quarter
S - Bubba Scheffel 15 pass to Jeremy Sharpless (run failed), 0:45

Fourth Quarter
S - Brutus Scheffel 6 run (Bubba Scheffel run), 6:16

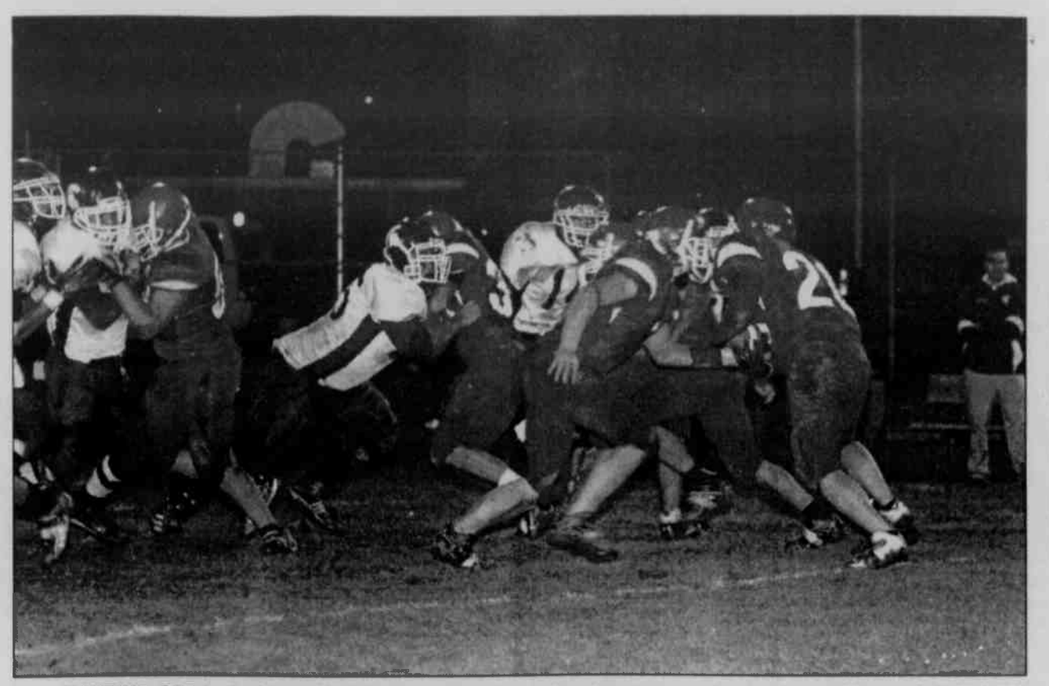

HANDING OFF to Southern High School fullback Kody Sanders above is Ram quarterback Bubba Scheffel during Friday's contest between the Rams and visiting Bishop Walsh. Sanders, who was sidelined most of the season with a severely broken hand, led the Rams' rushing attack with just under 100 yards. Below, defensive back Zach Knotts (#21) corrals a Spartan running back, and Brutus Scheffel (#2) closes in to get the assist. The Rams shut out the Spartans, 20-0, and will play their final game this Friday at Northern. Photos by John McEwen. Other photos of the game can be accessed on *The Republican*'s web site at www.therepublicannews.com (click on blue button).

Stoner Excelling In The Caribbean; Has ERA Of 1.06

Garrett County native Tobi Stoner, who is a pitcher for the New York Mets, is having an outstanding off-season playing in the Dominican Republican for the Escogido Leones of the Caribbean League.

Stoner has pitched 17 innings in three games so far, and holds a 2-0 personal record. In those 17 innings, he has allowed only two runs, giving him an ERA of 1.06. He has issued just three walks and recorded a dozen strikeouts.

Stoner is being coached by former major league all-star third baseman Ken Oberkfell and the legendary outfielder Moises Alou. The league will conclude its season at the end of this month.

Stoner is on the Mets' 40-player roster for 2010 and will rejoin the team for spring training in February.

A graduate of Southern High School, Garrett College, and Davis and Elkins College, Stoner is the son of Neil and Linda Stoner, Mtn. Lake Park.

Try our Want Ads. They Pay

GC ASI To Host World Champion Paddler Kent Ford On Nov. 17

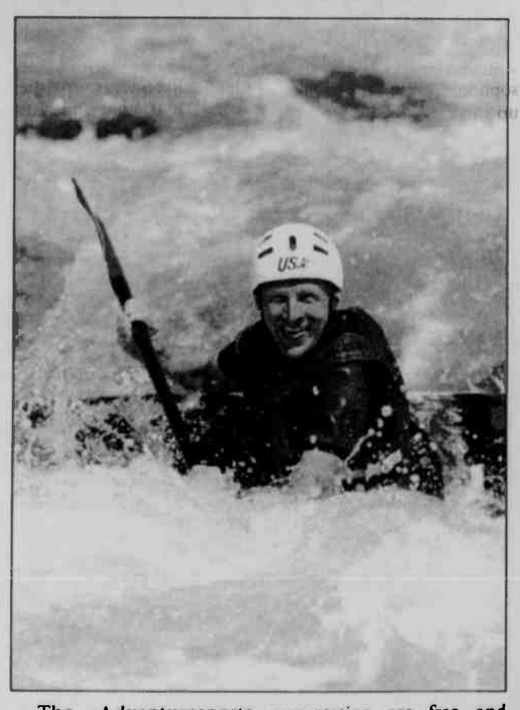

The Adventuresports Institute (ASI) of Garrett College will hold a video graphic presentation and discussion by Kent Ford, former member of the U.S. National Whitewater Slalom Team, two-time slalom world champion, and awardwinning videographer, on Tuesday, Nov. 17, from 7 to 8:30 p.m. The presentation, a viewing and discussion of his latest video production *The Call of the River*, will be held in the college's auditorium.

A reception for the presenter will be at 6:15 p.m. in the college's art gallery, located adjacent to the auditorium. The reception and presentation are free and open to the public.

Ford's background includes 30 years of teaching paddling, international whitewater slalom racing, winning world titles, coaching for the U.S. Kayak Team, and working as public address announcer at the last five Olympic Games. He currently focuses on teaching recreational boating to a worldwide audience through his company Performance Video. His 20 videos and books have influenced the education of half a million paddlers, and have made him one of the most recognized paddlers in whitewater sport worldwide.

"The story of whitewater sport is a mix of unexpected influences, from building boats in friends' basements to bribing dam-keepers to release water," said an ASI spokesman. "World champions defect from communist regimes and then utilize military by-products for equipment. Curiosity, ingenuity and outright audacity thrived as paddlers logged first descents on unexplored rivers and experimented with equipment design and materials to make the sport easier."

The *Call of the River* chronicles the world of whitewater from its early beginnings in Europe through its position as a major outdoor sport in the world today.

Nearly 16 million Americans now participate in some form of whitewater paddling every year, all of whom will benefit from this look at where the sport's been and where it's still going.

For more information about Kent Ford's presentation, persons may contact the Garrett College Adventuresports Institute at 301-387-3330 or e-mail adventuresports@garrettcollege.edu.

Read. Then Recycle.

Huskies Can't

Continued from Page A-13

"Patrick (5-11, 160-pound sophomore) has played quite a bit for us this year, and did very well in the second half against Allegany last week, so we have a lot of confidence in him," Carr said.

"The team that does the best job of controlling the line of scrimmage will likely win the game," said Carr. "Of course, turnovers could also be a key. I look for both teams to primarily try to run the ball, and see who shuts down who."

Carr said that among the players he is most concerned about are the Scheffel brothers and Kody Sanders.

"Bubba and Brutus (Scheffel) and Kody are very good players who can really hurt you," he said.

Carr said that he is excited about coaching Friday's game, and as usual, did not have to work hard to build enthusiasm in his team.

"Our kids are very anxious to play," he said. "A win would be great for our seniors, and a good springboard for our younger kids for next year."

Carr noted that it will be Senior Night, and about 6:30 all senior players, cheerleaders, and band members will be recognized in a pre-game ceremony. The kickoff is set for 7 p.m.

Happy Birthday JayBird
on November 4

Since Heaven has become your home
I sometimes feel I'm so alone;
And though we now are far apart,
You hold a big piece of my heart.
I never knew how much I'd grieve
When it was time for you to leave,
Or just how much my heart would ache
For that one fragment you would take.
God lets this tender hole remain,
Reminding me we'll meet again,
And one day all the pain will cease
When He restores the missing piece.

I love you and I miss you, Elaine

TRI STATE MEMORIAL CO.
Main office in Piedmont, WV
1-800-924-6701
Owners: Frank Custer & Joe Swauger

Area Representatives:
Joe & Marsha Swauger
Rt. 40, Grantsville, MD
301-895-5764
Frank & Amy Custer
Mt. Top Monument Co.
623 Tower St., Oakland, MD
301-334-1139
Top quality Granite, Marble, & Bronze
Personalized Memorials -- Duracolor Etchings
Expert Design & Superior Workmanship

— MD & WV —
NOONAN LLC & NOONAN
ATTORNEYS AT LAW
CRIMINAL • TRAFFIC • FAMILY • PERSONAL INJURY
—FREE INITIAL CONSULTATION —
MICHAEL A. NOONAN, ESQ.* | BEAU A. NOONAN, ESQ.**
MIKE@DEEPCREEKLAW.COM | BEAU@DEEPCREEKLAW.COM
MCHENRY PLAZA
24449 GARRETT HWY. (SR219), UNIT #4
MCHENRY, MD 21541
301-387-8030
FAX: 301-387-8031
* ADMITTED ONLY IN MD ** ADMITTED IN MD & WV
— DEEPCREEKLAW.COM • 888-413-5076 —

Meets Clean Air Regulations in ME, MD, NH, MA and VT
E-CLASSIC 2300
Outdoor Wood Gasification Furnace
$1500 Energy Tax Credit*
PLUS $600 Harvest Sale Instant Rebate**

NEW-TECH Heating System, LLC
301-616-2580
EPA Phase 2 qualified
CentralBoiler.com

15 ways to SAVE MONEY ON YOUR VEHICLE!
1) UNIROYAL
2) PIRELLI
3) GOODYEAR
4) MICHELIN
5) BFGoodrich
6) BRIDGESTONE
7) DUNLOP
8) Continental TIRES
9) Firestone
10) KUMHO TIRES
11) GENERAL TIRE
12) TOYO TIRES
13) HANKOOK
14) MICKEY THOMPSON
15) YOKOHAMA
THOMAS TIRES & ACCESSORIES
Rt. 39, Oakland • 301-334-4347

GARRETT INDUSTRIAL SUPPLY
Safety... Quality... Ease... Since 1983
LaCrosse Est. 1897
NEW LINE OF LaCROSSE HUNTING & OUTDOOR BOOTS!
HUNT WITHOUT A TRACE
SCENT FREE FOOTWEAR

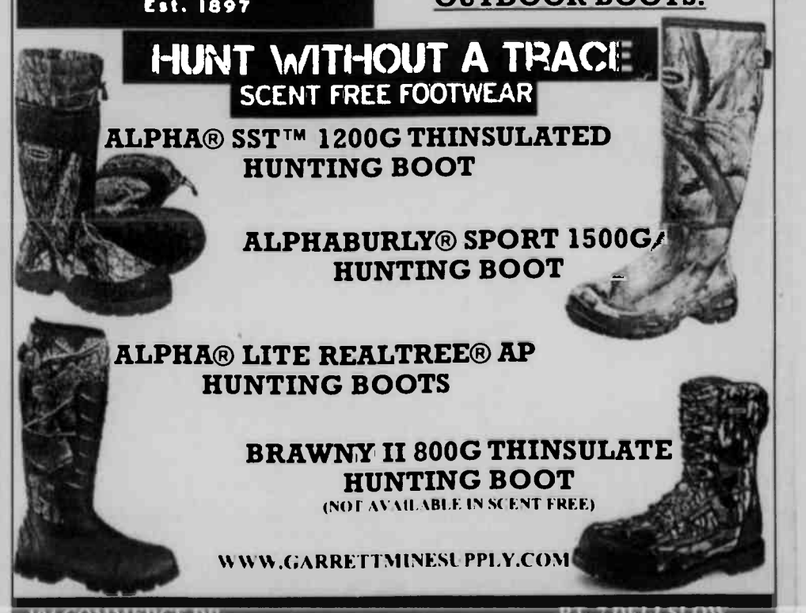

ALPHA® SST™ 1200G THINSULATED HUNTING BOOT
ALPHABURLY® SPORT 1500G HUNTING BOOT
ALPHA® LITE REALTREE® AP HUNTING BOOTS
BRAWNY II 800G THINSULATE HUNTING BOOT
(NOT AVAILABLE IN SCENT FREE)
WWW.GARRETTMINESUPPLY.COM
104 COMMERCE DR
OAKLAND, MD 21550
(301) 334-4136
RT. 7 DELLSLOW
MORGANTOWN, WV 26505
(304) 296-4639
OPEN TO THE PUBLIC!

Long TD Run By Adams As Time Expires Gives Rams Pee Wee Title

In one of the most exciting finishes of any area football game this season, the Oakland Rams C Team defeated the Keyser Mini Tornados, 12-6, in the Pee Wee C Team Superbowl, played Sunday at Mountain Ridge High School in Frostburg.

The Rams also concluded a perfect season with an 11-0 record, while the Mini Tornados finished at 10-2 overall.

With the score knotted at 6-6, the Rams in possession of the ball deep in their own territory, and only seconds remaining in regulation, Oakland's Luke Adams broke through the Tornado defense and raced 72 yards for a touchdown as time expired.

The Rams took a 6-0 lead in the first half via a 47-yard touchdown run by Kaden Taylor. The conversion attempt was no good.

The Tornados answered quickly with a six-yard scoring run, which tied the score at 6-6 just before halftime.

Most of the second half was scoreless defense, and the Rams were in trouble with less than a minute to play, as Keyser had driven the ball inside the Rams' 10-yard line. But the Oakland defense held and took over possession with 22 seconds to play.

Just when it appeared that the contest would go into overtime, Adams took the handoff and, thanks to an outstanding block by Cory Ashby, made it around the left end and scampered all the way to the end zone to give Oakland its first-ever league championship.

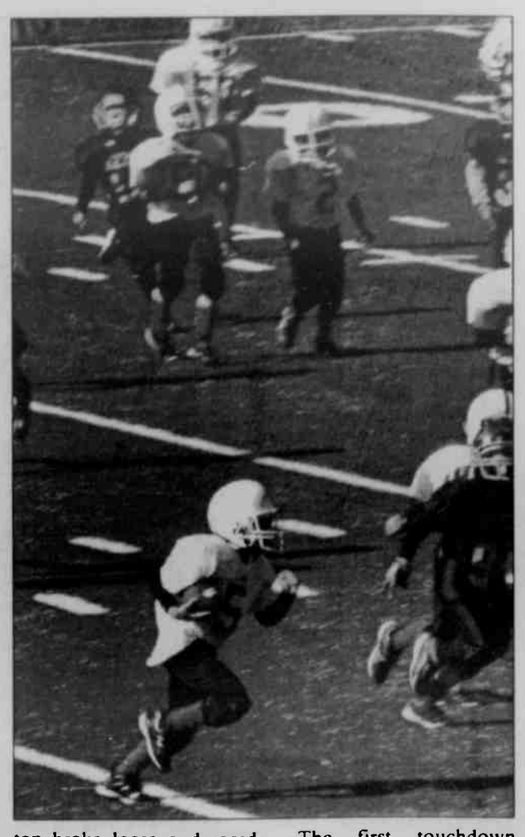

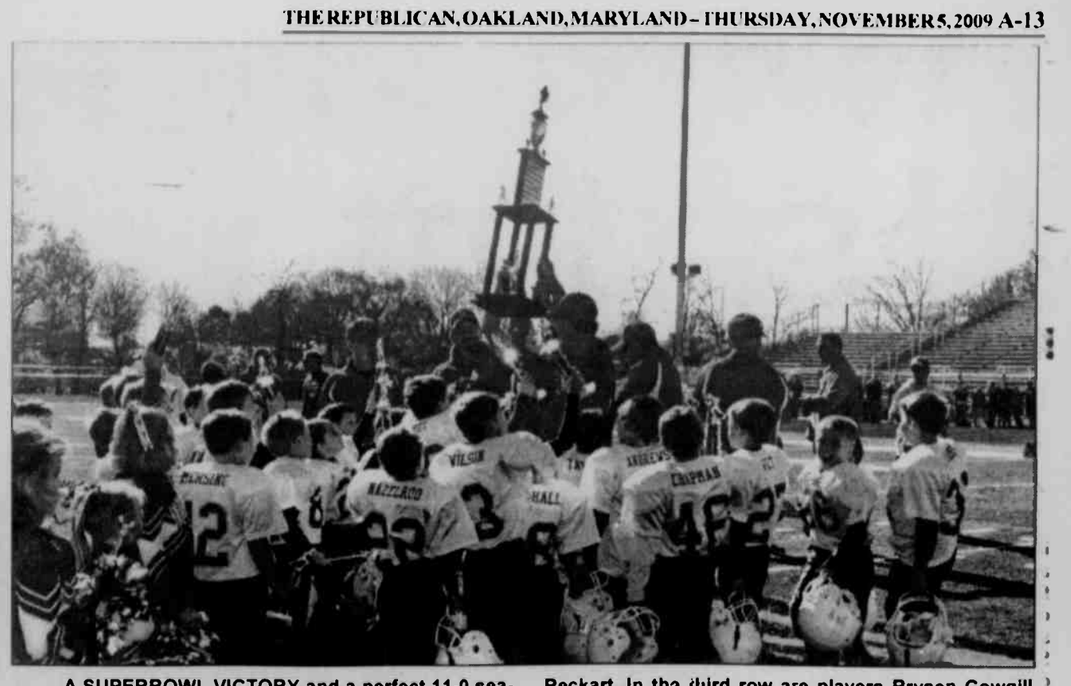

A SUPERBOWL VICTORY and a perfect 11-0 season were recorded by the Oakland Rams C Team of the Tri-State Pee Wee Football League, as the Rams edged the Keyser Mini Tornados, 12-6, with a long touchdown run on the final play of the Sunday's title game. In the photo at left, Oakland's Kaden Taylor carries the ball 47 yards for the Rams' first touchdown. Above, the Rams and their coaches celebrate their big victory. Pictured below, from left, front row are C Team cheerleaders Aleah Collins, Amy Everett, Ana Niner, McKenzie Wilt, Shawna Strawser, Natalie Rinker, Cheyenne Chapman, Morgan Artice, Emily Helms, and Clara Heldreth. In the second row are Isabel Lucas, Amayiah Collins, Madison Hazelwood, Madison Embleton, Meaghan Bittinger, Emma Horner, Madison Tichinel, Natalie Hooks, and Cheyenne Reckart. In the third row are players Brysen Cowgill, Skylar Sines, Ethan Newcomb, Kaden Taylor, Sam Kennedy, Ezekiel Marshall, Jacob Sweitzer, Donald Chapman, Logan Sebold, Jacob Nazelrod, Andrew DeWitt, and Johnathan DeWitt. In the fourth row are Eric Clary, Cory Ashby, Christopher Whitacre, Andrew Helbig, Bryson Wilt, Joseph Louie, Peyton Wilson, Isaac Bittinger, Declan McCann, Caid Andrews, Josiah Tasker, Joseph Orr, Paul Hoff, Luke Adams, and Christopher Mersing. In the back row are coaches Annette Chapman, Lita Embleton, Sherri Heldreth, Elliott Sebold, Dave McLaughlin, Pat Adams, Lyn Sisler, Steve Taylor, Bob Sweitzer, Rick Pelland, Amanda Reckart, Deana Artice, Nichole Bittinger, and Tara Chapman.

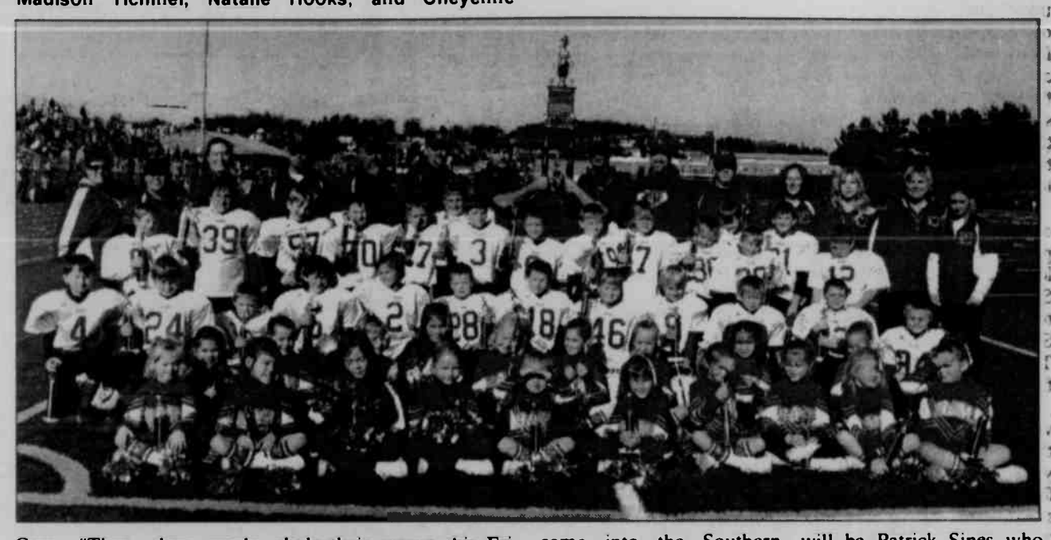

Huskies Can't Capitalize On Scoring Opportunities, Fall To Alco, 41-20

A number of missed opportunities in the first half of action last Friday by the Northern High varsity football team dashed all hopes for an upset by the Huskies over an always-talented team from Allegany, as the Huskies went down to a 41-20 defeat.

It was the seventh loss in eight starts for the Huskies, who will conclude their season at home this Friday night against county rival Southern. The win was the 600th in the history of football at Allegany, and upped the Campers' 2009 record to 7-2.

The game was not without great cost to Alco, however, as top fullback/linebacker J.D. Hook sustained a knee injury late in the first half, and on the very next play, starting linebacker Aaron Leasure was carried off the field after losing consciousness.

However, the Huskies likewise lost their starting quarterback Jake Bosley, who sustained a broken hand while playing on defense.

The Campers put their first points on the board at the 8:24 mark of the first quarter via a five-yard carry by Dustin Wharton. John Carpenter's PAT kick made it 7-0.

	A	N
1st Downs Rush	13	8
1st Downs Pass	2	2
1st Downs Penalty	0	0
Total 1st Downs	15	10
Passes Attempted	10	14
Passes Completed	4	5
Passes Intercepted	0	0
Yards Passing	102	84
Rush-Net Yds	41-276	41-213
Punts-Average	2-40	6-31
Fumbles-Lost	3-2	1-1
Penalties-Yds	2-20	5-30
Total Offense	378	297

Then came the first blown opportunity for the Huskies, who got a 54-yard run from scrimmage by Alex Baker, but ended up turning the ball over on downs at the Allegany 31.

The Campers drove to the Northern 10, but the Husky defense stiffened, forcing a field goal attempt by Carpenter. His 27-yarder with 10:37 to play in the second period gave the visitors a 10-0 lead.

The Huskies' next chance came a few minutes later when an Allegany punt returner fumbled the ball away, giving Northern possession on the Alco 30.

Bosley hit Cody Rodeheaver with an 18-yard pass to put the ball on the Camper 10, but then fumbled, giving possession back to Allegany.

On the next play, Wharton broke loose and raced 88 yards for a touchdown, and Carpenter booted the conversion to make it 17-0.

"That really hurt us," said Northern head coach Phil Carr. "In just two plays we went from the opportunity to make it 10-6 or 10-7, but instead ended up down 17-0."

The defensive unit of the Huskies gave the home team yet another chance to put some points on the board late in the first half by jumping on another mishandled ball by Allegany well into Camper territory. Bosley followed with a run that put the ball on the Allegany nine-yard line, but that threat ended with a field goal attempt that was no good.

The third quarter belonged to the Campers, who got a one-yard touchdown run by Melvin Tyson, and a 40-yard touchdown pass from Drew O'Neal to Wharton. Carpenter booted both extra points, and the score was 31-0.

Despite the fact that Bosley was on the sideline, the Huskies did not quit, and put 20 points on the board all in the fourth quarter with Patrick Sines calling the signals. The Campers also added 10 points in the final stanza.

The first touchdown came less than a minute into the quarter, with Tyson scoring on a five-yard run, and Carpenter kicking the PAT.

The Huskies got a good return from Rodeheaver on the ensuing kickoff, and the Huskies scored just a few plays later when Baker dove into the end zone from the one. Baker also ran successfully for the conversion, making the score 38-8.

The Campers next drive ended at the 2:03 mark of the final quarter with a 37-yard field goal by Carpenter.

The Huskies would score two more touchdowns in the final 54 seconds, the first on a nine-yard run by Dylan Day, and the second via a four-yard pass from Sines to Corbin Brown as time ran out.

Wharton finished with 181 yards rushing, and another 65 receiving yards, while Northern's Baker, a sophomore fullback, rolled up 140 yards on 18 carries.

Spearheading the Northern defense were Garrett Rayner and Adam Morranduzzo.

"We had several opportunities to make the game very close going into halftime, but we just couldn't capitalize," said Coach Carr. "Then they made some adjustments in the second half that put us away. We were expecting them to run the ball right at us all evening, but it was the play action and their passing game in the second half that really killed us."

Carr said that part of the reason the Campers went to the air was because of the stinginess of the Husky defense.

"Their coaches told us after the game that our kids played one of the most physical games they have been in all year," he said, "so we felt good about that."

The Huskies will conclude their season this Friday when they host county rival Southern, a team that they have defeated the past seven straight seasons, with last year's clash ending in a 53-0 rout. However, Carr believes that the game is going to be much closer this year.

"We scrimmaged them this year, and it was about even," he said, "and it looks like both of us have improved at about the same pace throughout the season, so we think it's going to be about even again."

The Rams will come into the game with a 3-6 record and right off a 20-0 win over Bishop Walsh.

In a bit of deja vu, last year Jake Bosley had to come into the Southern game and take over at quarterback because of the injured quarter, and this year it will be Patrick Sines who will assume that role for the injured Bosley.

Continued on Page A-12

ALLEGANY (41)
NORTHERN (20)

Allegany	7	10	14	10 - 41
Northern	0	0	0	20 - 20

First Quarter

A - Dustin Wharton 5 run (John Carpenter kick), 8:24.

Second Quarter

A - Carpenter 27 field goal, 10:37.

A - Wharton 88 run (Carpenter kick), 6:47.

Third Quarter

A - Melvin Tyson 1 run (Carpenter kick), 9:04.

A - Wharton 40 pass from O'Neal (Carpenter kick), 3:24.

Fourth Quarter

A - Tyson 5 run (Carpenter kick), 11:17.

N - Alex Baker 1 run (Baker run), 7:00.

A - Carpenter 37 field goal, 2:03.

N - Dylan Day 9 run (pass failed), 0:54.

N - Corbin Brown 4 pass from Patrick Sines (no try), 3:24.

FINDING SOME DAYLIGHT around the right side of the line is Northern High split end Cody Rodeheaver against the Allegany defense in last Friday's game between the Huskies and Campers. Providing some key blocking for Rodeheaver are Josh Mason (#5) and Alex Baker (#24). Below, Baker runs for a first down. At right is Northern's Dylan Day (#23). The Huskies were defeated by the 7-2 Campers, 41-20, and will host their final game of the season this Friday against county rival Southern. Photos courtesy of Art Hanlin. Other photos of the game can be accessed on *The Republican*'s web site at www.therepublicannews.com (click on blue button).

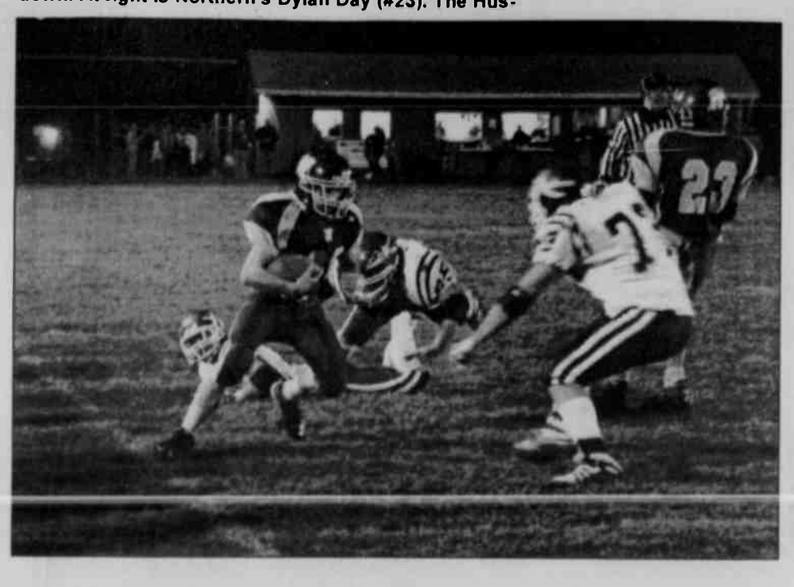

MT.TOP Granite & Marble

Is your home ready for that holiday company?
Be the envy of all your family and friends with custom-made granite countertops!
Come visit us or call today for your free estimate!
QUALITY ISN'T EXPENSIVE... IT'S PRICELESS!
141 Commerce Dr., Oakland, MD 21550
(Southern Garrett Industrial Park)
301-334-9690
www.MtTopGranite.com

ATTENTION FARMERS & HUNTERS!
DEER PROCESSING & FARM PROCESSING SERVICES

Deer Processing
Featuring
Bender's Bologna recipe!
Several Kinds
•Regular •Hot •Sweet Hickory •SH Hot •Old Bay
•NEW: ADD CHEESE!
Fully Refrigerated Facility
Cut, Wrap & Freeze
FREE TENDERIZING!
TAXIDERMY SHOP

Farm Processing
Featuring
Farm & Regular Slaughter Service
• Custom processing of all farm animals, such as beef & hogs, except birds.
• Call now for an appointment!

Hrs: 8:00 a.m – 8.00 p.m
Monday – Saturday, Closed Sundays
Visit us on the web! www.ejstaxidermy-meats.com
301-245-4409 – 301-245-4403 • Bittinger, Maryland

Garrett County Habitat for Humanity®

Celebrate the Holidays with a beautiful Habitat wreath
And
Help support decent, affordable housing in Garrett County

This year Habitat will offer a Fraser Fir Wreath. They are 20" to 22" in diameter. The wreaths have a red velvet bow and a card signed by the 2009 habitat partners, the McClean and the Nice families. All the profit from the sale of wreaths will go directly to the home building program. The mission of Habitat is to build decent, affordable homes. All orders must be placed by November 16th. We will not accept orders after the 16th.

Number of wreaths at $21 _____
Number of wreaths to be shipped at $33 _____

Name _____
Address _____
Phone _____

Indicate name, address, and greeting for all shipping orders on a separate sheet of paper.

5 Easy Ways to Order:
Mail, email, phone, fax, or pick up your wreath on December 4th at:

Garrett Co. Habitat for Humanity
PO Box 363
360 W. Liberty Street (Habitat office)
Oakland, MD 21550

Habitat@garrettcac.org
Phone: 301-533-0600
Fax: 301-533-0800

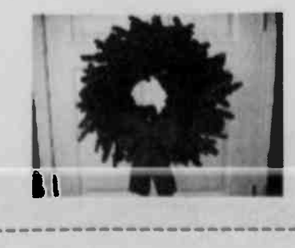

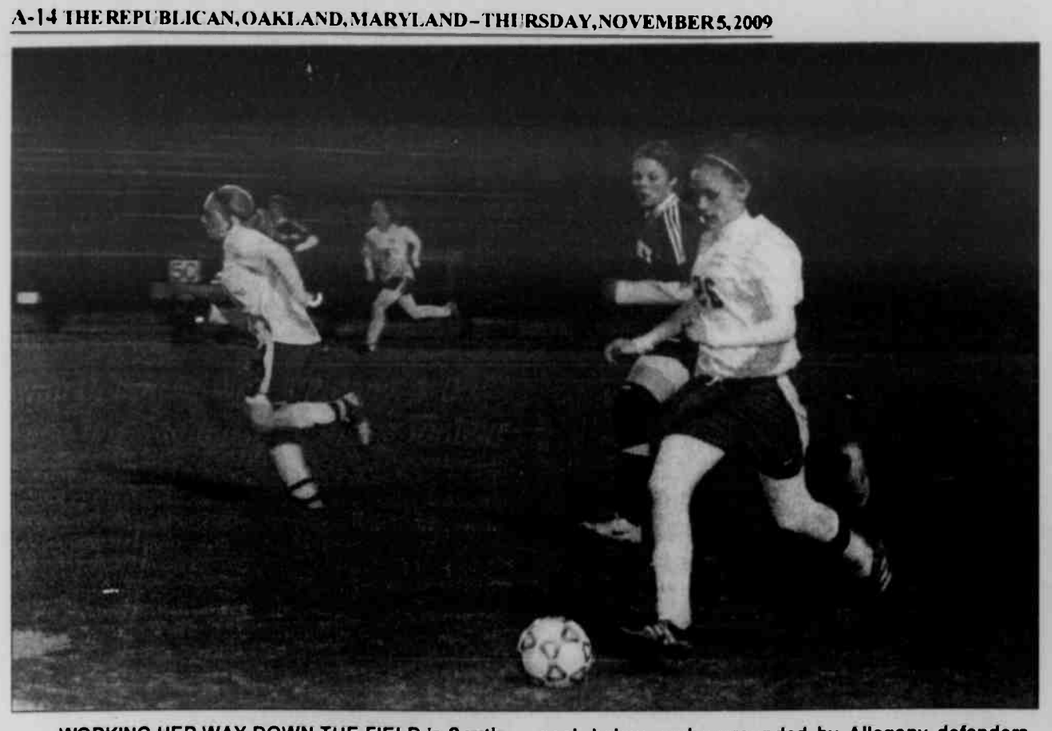

WORKING HER WAY DOWN THE FIELD is Southern High School senior midfielder Kelsey Lear (#26), while teammates Ayla Fulmer (#8) and Lora Ashby (#6) move into position to help. Lear scored a second half goal in Tuesday's playoff game against Allegany to help boost the Rams to a 4-0 sweep of the Campers. Southern advances to the semifinal round to face Mtn. Ridge on Monday in Frostburg. Taking a shot on goal, below, and surrounded by Allegany defenders, is Southern senior forward Lora Ashby (#6). See story for more details. Photos by Art Hanlin. For more photos of the match and others throughout the season, persons may visit the web site at www.therepublicannews.com and click on the blue button at the bottom of the page.

Ram Booters Blank Allegany, 4-0; Face Top-Seeded Mtn. Ridge Tonight

Four Southern High School girls' varsity soccer players netted goals in Tuesday night's quarterfinal playoff game to boost the Rams to a 4-0 sweep of Allegany. Southern advances into the semifinal round of the 2009 West Region playoffs, and will face top-seeded Mtn. Ridge tonight in Frostburg.

The Rams (8-6) defeated the Campers twice earlier in the season, crushing Allegany 9-1 in September and 5-2 in October.

Alli Shaffer got the first goal of the night off an assist from Erin King at the 34:29 minute mark in the first half. Kaitlin McDade made it 2-0 with an unassisted shot just under three minutes later.

Claire Wilkinson finished the scoring in the first half and boosted the Rams' lead to 3-0 when she netted an unassisted goal with 10:19 left.

Shaffer assisted Kelsey Lear for a second half goal with 11:20 left in the game to secure the score at 4-0.

Southern dominated in shots, 13-3, and in corner kicks, 3-0.

Vicki Stevens had three saves in goal for the Rams, and Allegany goalie Urvashi Dayalan made nine stops for the Campers.

SOUTHERN (4)
ALLEGANY (0)

Southern	3	1	- 4
Allegany	0	0	- 0

First Half

S - Alli Shaffer assisted by Erin King, 34:29.

S - Kaitlin McDade unassisted, 31:45.

S - Claire Wilkinson unassisted, 10:19.

Second Half

S - Kelsey Lear assisted by Shaffer, 11:20.

A REAL NAIL-BITER is about the only way to describe the final match in the Mountaintop Soccer Association's championship game in the Under-12 division, held on Oct. 17. The two teams, Fire and Revolution, went goal for goal, ending the regulation play in a 3-3 tie. Two 10-minute overtimes were then played, and the teams remained tied. The result was determined in a final shoot-out, with Fire making the winning goal, clenching the win at 4-3. The champions are pictured above. In the front, from left, are Lane Savage, Sami Botterbusch, Ty Uber, Jian Travis, Paranda Uber, Ian Bramande, and Brielle Jobe. In the second row, same order, are Alex Longest, Coach Allan Uber, Shay Tasker, Lynsey King, Coach Francis Bramande, Elijah Friend, Brycen Bernard, and Quentin Brake. The runners-up are shown below. In the front row, from left, are Mara McCann, Courtney Roth, Sunni Royce, Ryan Roszell, Katie Dolan, Amy White, Katie O'Brien, Kellan Dunn, Brent Gebhart, and Adam Homberg. In back are Coach Bill Roszell, Patrick Duggan, Duncan Smith, Ronnie Schrock, and Coach Dan Duggan. (Missing from photo is Leon Dubansky.) The MSA has now concluded for this year, and will host registration sign-ups next spring for the 2010 season. The recreational league is open to players from age 4 to 14.

NOT LETTING ANYTHING PAST HER is Northern High School senior goalie Brittany Mallow as she boots the ball out of the box during the Huskies' home playoff game against Williamsport on Tuesday. Northern came away with a 4-1 victory to advance to the semifinal round, which will be played tonight at home against Boonsboro. Whitney Murphy (#4), a junior forward who scored a goal for the Huskies, waits to see where the ball will land, while junior defender Chelsi Kling (#3) defends the goal. Kaitlynn Fratz (#8), seen below forcing the ball down the field, scored two of Northern's goals on Tuesday night. See story for more details. Photos by John McEwen. For more photos of the match and others throughout the season, persons may visit the web site at www.therepublicannews.com and click on the blue button at the bottom of the page.

Huskies Advance To Semifinal Round; Defeat Williamsport, 4-1

The Northern High School girls' varsity soccer team advanced to the 1A West Region Semi-Finals for the fourth year in a row with a 4-1 victory over visiting Williamsport on Tuesday evening.

The Huskies advance to play Boonsboro (7-7-1) tonight at home beginning at 6 p.m. A poor weather date has been set for Saturday at 3 p.m.

The Huskies found themselves trailing early in the match when Williamsport's Amber Shumaker found a poorly cleared ball in the penalty area, and finished the shot from about 12 yards out at the 38:27 mark.

The Huskies didn't take long to battle back when Kaitlynn Fratz finished a rebounding unassisted shot that bounced off the keeper for the point blank score at the 34:57 mark.

Five minutes later, Northern's Whitney Murphy scored the game winner with a dash of speed up the right flank to get on the end of an Adria Graham pass, beating the Williamsport keeper to the left for a hard driven finish at the 29:27 mark.

Graham continued to function as a playmaker for the Huskies by playing a through-ball to a racing Fratz for a spectacular finish from about 15 yards out with 6:12 remaining in the half.

"We talked at the half about playing a little more aggressively out of the back," said head coach Jeff Graham. "This team is extremely coachable and is always able to go out and execute the things we talk about. They usually read the game for themselves and solve their own problems at the half."

NORTHERN (4)
WILLIAMSPORT (1)

Northern	3	1	- 4
Williamsport	1	0	- 1

First Half

W - Amber Shumaker unassisted, 36:27.

N - Kaitlynn Fratz unassisted, 34:57.

N - Whitney Murphy assisted by Adria Graham, 29:27.

N - Fratz assisted by Graham, 6:12.

Second Half

N - Graham assisted by Morgan Brosnihan, 36:48.

The Huskies got on the board quickly in the second half when Graham collected a header-assist from Morgan Brosnihan at the 36:48 mark, and hammered home a shot from about 22 yards out for the game's final tally.

Fratz finished the game with two goals, giving her 32 on the year, and Graham broke her third area single-season scoring record by earning her 96th point of the season, surpassing the previous single-season mark of 93 held by Bishop Walsh's Lauren Zapf in 1998.

Graham also owns the area single-season records for assists at 24 for this 2009 season and points-per-game average of 6.4 also for this season, breaking her own records in each category.

The Huskies outshot the Wildcats, 10-4, and Williamsport held a 1-0 advantage on corner kicks.

Northern goalie Brittany Mallow had three saves on the evening, while Williamsport's Erin Gaines had six.

"It took us a few minutes to get the feel for the game tonight," said Coach Graham. "We had a 13-day layover before this game, so sometimes it's hard to find your game pace right away. Overall, the girls really dominated play once they found their legs and got in sync with the speed of play."

The Lady Huskies are now 13-2 on the season.

SPORTS PUB
Thursday Pro Football!
$1.50 Beer (12 oz. Cans)
MONDAY NITE FOOTBALL!
NOV. 9
STEELERS @ BRONCOS
45¢ Wings
$1.50 Beer
(Domestic cans)
OPEN FOR LUNCH DAILY 11-3
HAPPY HOUR 4-6
GOOD LUCK DARWIN!
From everyone at Mooney's
Mon. - Thurs.. 11 to 11
Fri. & Sat. 11 to 12
HAPPY HOUR DAILY 4-6 PM
MOONEY'S SPORTS PUB
At OAKLAND GOLF CLUB
301-533-0120

GREENSCAPES LLC
Professional Landscape Services
Winter's On It's Way!
And it's the perfect time to schedule your
- Fall Clean Up
- Seasonal Plantings
- Pruning
- Hardscaping Project
Call us today at
301-387-8090
MHIC 92887
WV 043579
And don't forget to ask about our Plowing Specials for the winter!

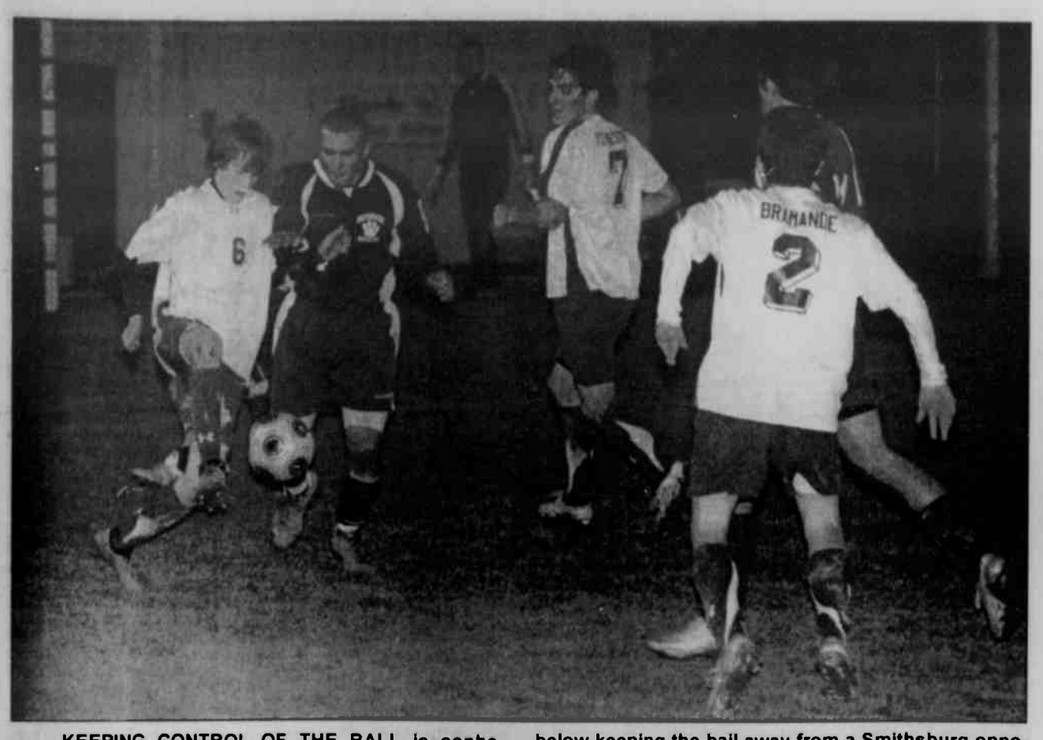

KEEPING CONTROL OF THE BALL is sophomore forward Jasper Tasker (#6) during Southern High School's first round playoff game against Smithsburg last Thursday. The Rams fell, 3-2, in double overtime. Tasker, who scored the first goal of the second half, is surrounded by teammates Conor Forrester (#7) and Jake Bramande (#2), who wait for a cross. Senior defender Andrew Mobray (#5) is seen below keeping the ball away from a Smithsburg opponent, and is flanked by teammates Bramande, A.J. Storck (#9), and Brian Bramande (#10), back left. See story for more details. Photos by John McEwen. For more photos of the match and others throughout the season, persons may visit the web site at www.therepublicannews.com and click on the blue button at the bottom of the page.

MTN. TOP SOCCER U-15 CHAMPIONS for the 2009 season were the members of the Rangers team, sponsored by the Paintworks store. The Rangers played against team Spirit, sponsored by Dairy Queen Grill & Chill, in a close match on Oct. 17 that ended in a tie of 2-2 and went into overtime. The Rangers came out on top, making the winning goal about halfway through the 10-minute overtime. The champion team is pictured above. In the front row, from left, are Annie Martin, Sarah Hutton, Heather Homberg, Holly Weissgerber, and Alex Miske. In the back, same order, are Coach Curt Miske, Joe Mousch, Joshua Lahay, Kelsey Skipper, Benjamin Reichard, Marley Merrick, Alexander Meyer, Emily O'Neil, Chasity Flanagan, Coach Tonya Sturm, and Cory Sturm. The runners-up are shown below. From left are Coach Bob O'Brien, Tourlauna Baker, Payton Reese, Zach Thomas, Devon Jobe, Derek Hinebaugh, Sam Grabosky, Skyelar Carrico, Hannah O'Brien, Ryan Wilburn, Ceaira Sanders, Rachael Huxford, Connor Bosley, and assistant coach Suzanne Wilburn. (Not pictured: Anna Callis and Leighann Upperman.) The Mountaintop Soccer Association organizes recreational league play every fall, which is open to players from age 4 to 14. There are five age categories, and playoffs take place in the two oldest divisions, Under-15 and Under-12. Registration takes place in the spring.

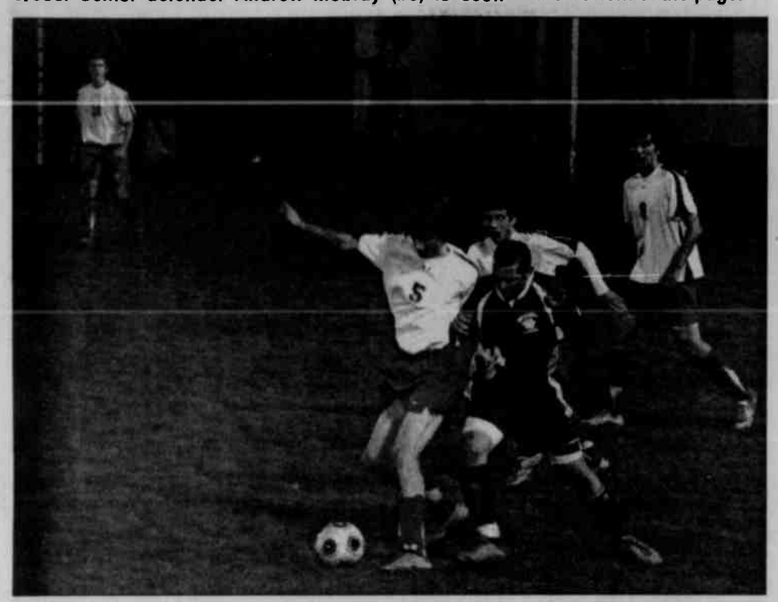

Huskies End 2009 Season; Unable To Break Past Campers In Playoffs

It's been a battle between the Northern High School varsity boys' soccer team and the Allegany Campers this season. The Huskies lost in it's first match up, 0-1, to Allegany, and then were unable to break a 0-0 score in the second game of the season. For the final face-off, Northern fell 3-1 to the Campers in the first round of the 2009 West Regional playoffs on Tuesday in Cumberland. The Huskies end their 2009 season 8-5-1.

The Campers go on to face Mtn. Ridge tonight.

"Loosing is a tough way to end a season, especially one like we have experienced," said head coach Lynn Lais, "but that is why you play, to test yourself. Allegany has a great team this year with some quality senior leadership. They exploit every chance they get and finish when the opportunity presents. We wish them well the rest of the playoffs."

Allegany's Nathan George put the first and only half point on the board at the 20:07 minute mark off an assist by Adam Boor.

Cooper Corley opened up the second half with an unassisted goal just six minutes in.

Sam Hofacker netted his first of two goals of the night, with the first coming at the 28:40 mark off a cross from Boor. His second was unassisted with 4:19 left to play in the game.

Northern trailed in shots, 13-9, but had a 2-1 edge in corner kicks.

Nothern goalie Justin Shaw made six saves in goal, and Allegany's Ryan Marchini stopped four.

ALLEGANY (3)
NORTHERN (1)

Allegany	1	2	-	3
Northern	0	1	-	1

First Half

A - Nathan George assisted by Adam Boor, 20:07

Second Half

N - Cooper Corley unassisted, 34:45

A - Sam Hofacker assisted by Boor, 28:40

A - Hofacker unassisted, 4:19.

SHS Booters End Season With Loss To Smithsburg

Last Thursday was a tough evening for the boys' soccer team of Southern High School, as the Rams battled Smithsburg into double overtime during its 2009 West Regional playoff match at home, only to drop it, 3-2. This was the first time Southern played Smithsburg.

The first shot came from Smithsburg's Joey Bavir, unassisted, at the 35:50 mark. The Rams took their time to catch up, and catch up they did, as Aryne Riley netted a goal, assisted by Jake Bramande, with 17:09 left in the first half.

Jasper Tasker boosted Southern's lead to 2-1 in the second half with an unassisted goal just 11 minutes in.

Smithsburg answered back four minutes later with an unassisted shot by Yusif Kadi to tie the game.

The Rams kept control of the ball through the first overtime, but were unable to get a shot past the Smithsburg goalie.

Within two minutes of the second overtime, Southern goalie Seth Ingram stepped out of the box a little too soon, which allowed Smithsburg's Bavir to boot one in, unassisted, for the victory.

Southern was edged in shots, 11-10, and tied Smithsburg in corner shots with three each.

Ingram had six goalie saves for Southern, while Dan Hallman finished with three for Smithsburg.

A young Southern team finished 1-14 in a season that included seven tough losses in games decided by one goal. Two were in overtime, two came against county rival Northern, one against Allegany, and one against Bishop Walsh.

SMITHSBURG (3)
SOUTHERN (2)

Smithsburg	1	1	0	1	- 3
Southern	1	1	0	0	- 2

First Half

Sm - Joey Bavir unassisted, 35:50

So - Aryne Riley assisted by Jake Bramande, 17:09

Second Half

So - Jasper Tasker unassisted, 29:47

Sm - Yusif Kadi unassisted, 25:25

Second Overtime

Sm - Bavir unassisted, 8:37.

OLD TAVERN ANTIQUES
PRIMITIVES, CANDLES, RED CORNER CUPBOARD, POTPOURRI, JAMS, more!
4 miles WEST of Terra Alta
Rt. 7, Caddell Mtn. - 10-5 Daily
12-5 Sun./Mon. / Closed Wed.
(304) 789-6602 - VISA/MC

Edwards Construction
WV044560 MHBR No. 3167
We hate to bring it up - but . . . it's that time of year again!
Are you ready?
Now placing bids and accepting seasonal contracts for
SNOW REMOVAL
Residential - Commercial - Communities
Competitive Rates * Abrasives Available * On Call 24/7 * Seasonal Contracts * Will Call
New Home Construction
Garages and Pole Buildings - Steel and Shingle Roofs
Remodeling and Additions - Masonry and Concrete
Decks, Drywall, Excavation, Demolition and more!
Call for your free estimate today!
301-616-6465
Steve Edwards, Owner
Oakland, MD
Visit Our Website
www.deepcreek-alpinelakehomeconstruction.com

Hilltop Inn Restaurant & Lounge
Route 40
2 miles east of Grantsville
301-895-5168
Friday Specials
All You Can Eat Fish Fry, includes choice of Potato or Vegetable & Salad Bar $10.89
Fried Fish or Clams, includes choice of Potato or Vegetable and Salad $9.39
Saturday Buffet
All-You-Can-Eat Buffet, includes Salad Bar, Dessert Table & Beverage
4-8 p.m.
Sunday Specials
Beef Tips over Noodles, Chicken Stir-fry, Baked Stuffed Pork Chop or Grilled Salmon Cakes, includes choice of Potato or Vegetable and Salad Bar
Open Thanksgiving Day
New Hours: Closed Mon. & Tue.
Wed. & Thurs. - 11 a.m. - 7 p.m.
Fri. & Sat. - 11 a.m. - 8:30 p.m.
Sun. 11 a.m. - 6 p.m.

THANK GOODNESS!
LARRY GNEGY
IS RUNNING FOR
SHERIFF
Authorized by Lou DiCarlo

PERSONAL INJURY
FAMILY LAW
PROPERTY
CRIMINAL
LAW OFFICES OF
Angela Blythe
Admitted in Maryland & West Virginia
301 334 3522
Three South Third Street Oakland MD 21550
angelablythe@verizon.net

The Perfect Gift Arrives Brand New Every Week!
Stay connected with Garrett County & the surrounding area all year long! Purchase your gift subscription to The Republican newspaper today!
Free access to our online edition with your subscription!
Subscription Rates
The Post Office requires publishers to have the subscriptions of all newspapers distributed through its office paid in advance. Subscription rates are listed below. Please make all remittances payable to The Republican.
All Maryland (Includes Maryland Sales Tax)
One year $28.62
Six months 21.73
Three months 18.55
Postal Zone 1 & 2 (within 200 miles)
One year $27.00
Six months 20.50
Three months 17.50
Zone 3 & Beyond (over 200 miles)
One year $29.50
Six months 23.00
Three months 20.50
Armed Forces (1year) $27.50
The Republican
Free subscription gift card with your purchase.
Name
Address
City
State, Zip
Send the completed coupon and your check made payable to The Republican to:
The Republican
P.O. Box 326, Oakland, MD 21550
Please allow 2-3 weeks for delivery of first issue

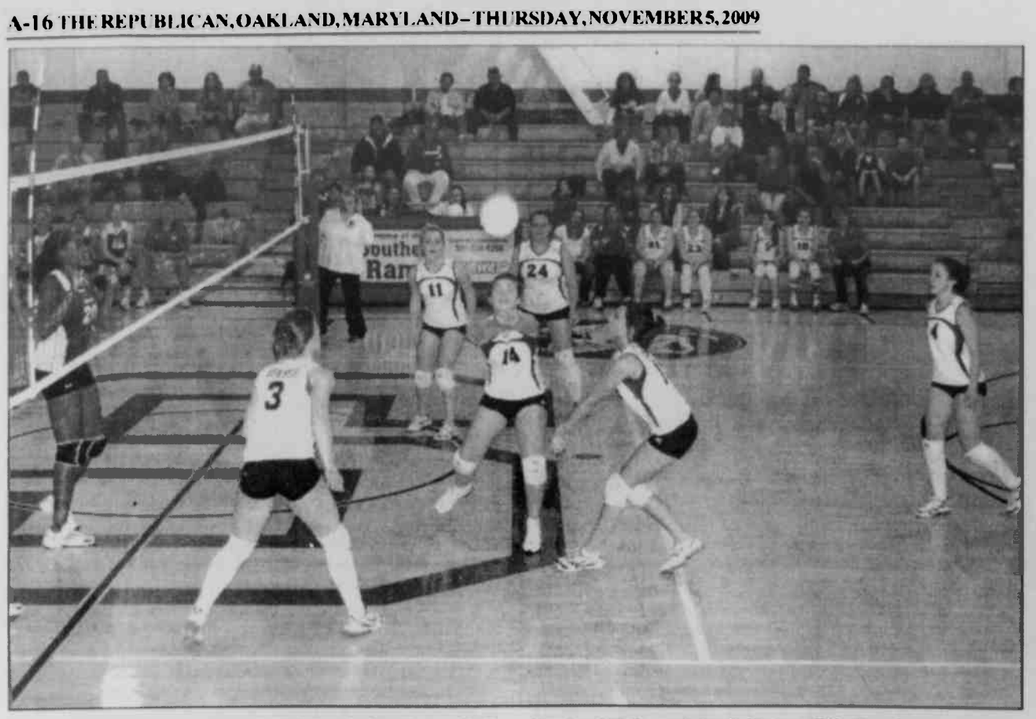

BUMPING IT UP FOR THE SET is Southern High School junior setter/hitter Annie Graham (#14), while Alyssa Cowgill (#15) gets into position. The Rams faced Allegany last night in the quarterfinal round of the 2009 West Region volleyball playoffs, and defeated the Campers, 3-0, to advance to the semifinal. Covering the court in preparation for the return are, from left, Alycia Horner (#3), Alicia King (#11), Anna Keefer (#24), and April Sisler (#4). Southern goes on to face Fort Hill on Monday in Cumberland. See story for more details. Photos by John McEwen. For more photos of the match and others throughout the season, persons may visit the web site at www.therepublicannews.com and click on the blue button at the bottom of the page.

IT'S WINTER SPORTS TEAM SIGN-UP TIME – The Deep Creek Winter Sports Team is currently accepting team registrations for the upcoming 2009–2010 winter season. The team is a non-profit organization created by parents to provide professional instruction and coaching for junior skiers and snowboarders interested in pursing competitive opportunities at Wisp Resort and beyond. Members are provided with more than 50 hours of professional ski/snowboard instructions at Wisp. Practices will begin with a four-day mini-clinic on Tuesday, Dec. 27. The team is open to any intermediate level skiers or snowboarders between the ages of 7 and 17. Membership is $325, plus members must join www.ussa.org. For general information, persons may visit the team web site at dcwst.org. One may contact Derek Berger at djb259@yahoo.com or Kellyann Green at cgreen@ralley.com for additional information.

Maryland's 15th Junior Hunt Day Slated For November 14

The Maryland Department of Natural Resources (DNR) has announced that Saturday, Nov. 14, will be Maryland's 15th Junior Deer Hunt Day.

Firearms hunting for white-tailed and sika deer will be open to hunters age 16 and younger who are accompanied by an unarmed, licensed (or exempt from license requirement) adult who is at least 21.

"Junior deer hunt day is dedicated to mentoring young people in the traditions of hunting and promoting an appreciation of our natural resources," said Pete Jayne, DNR Wildlife and Heritage Service associate director for game management. "The day provides an opportunity for experienced adult deer hunters to pass on the knowledge and skills required for safe, effective and ethical hunting."

All hunters participating are required to pass a hunter education course. The Maryland hunter education course includes instruction and testing in safety, hunter responsibility, firearms handling, and the principles of wildlife management.

Successful junior deer hunters are encouraged to visit one of Maryland's junior hunter certificate agents to receive a special certificate for any deer they harvest. This certificate is available to successful junior hunters during any of the Maryland deer hunting seasons.

Participating certificate agents, as well as complete bag limits, season dates, deer registration procedures, and other information, can be viewed at www.dnr.maryland.gov/huntersguide.

The Maryland Guide to Hunting & Trapping 2009-2010, issued with each hunting license, contains detailed information about all of Maryland's hunting seasons.

Husky Netters To Match Up With Miners In Playoffs

The Northern High School volleyball team drew a first week bye in the 2009 West Region playoffs, and will face Mtn. Ridge in the quarterfinal round on Monday in Cumberland.

The Huskies fell to the Miners two times earlier in the season, with match scores of 1-3 and 0-3. Northern hopes to avenge those losses with a win. The Huskies are 4-11 thus far for the season.

SHS Volleyball Team To Face Fort Hill In Quarterfinal Round

Advancing to the quarterfinal round in the 2009 West Region volleyball playoffs is the Southern High School varsity volleyball team, as it swept Allegany, 3-0, last night at home. The Rams, now 5-10, go on to face Fort Hill on Monday in Cumberland.

Southern had lost to Allegany in its first season game, 3-2, and again in the middle of the season, 3-1, but managed to group together to record game scores of 25-22, 25-20, and 25-19.

Alicia King and Anna Keefer paced the Rams, with King collecting 16 points and five aces, and Keefer finished with 10 assists and 6 kills. Teammate Alycia Horner scored 11 service points, 10 assists, and four kills, and April Sisler contributed 20 digs in the victory.

Kelsey Carroll had three aces, six kills, and eight assists to lead the Campers. Kelly Baker added three kills and four blocks, and Amber Beckman finished with one ace, one kill, one block, and 10 digs.

Subscribe to *The Republican*

HIS FIRST BUCK — This 8-point buck with 17-inch spread from outside to outside was taken down by Matthew Stemple, 10, of Oakland. He is a fifth grader at Yough Glades Elementary School. Matthew has been hunting for three years, and this was his first buck, which he shot on Saturday, Oct. 24, as early muzzleloader season began in Garrett County. Matthew is the son of Brent and Becky Stemple. Photo by Becky Stemple.

RUNNING FOR GARRETT MENTORS – The Tucker Community Foundation's third annual Tour of Davis – Run For It '09 this year had its first Garrett County team. The Broad Ford Bobcat Runners, pictured, ran in the fundraising event in support of the Garrett County Mentors program. A total of 28 teams walked the 2-kilometer or ran the 5-kilometer to raise funds for, and awareness of, their own organizations. The total amount raised in the race was $61,853. It will benefit 42 different community causes in the foundation's six county service areas. The local team, from left, are Annalea Catulle, Tammy Blythe, and Amy Burgess. They are all teachers at Broad Ford Elementary School.

Accident Garage
CHRYSLER JEEP DODGE

2009 Dodge Grand Caravan Stow'N'Go
$18,995*

PROGRAM

08 Dodge Ram 2500 Qd Dsl - 5 to choose	$32,995
08 Chrysler Sebring Touring	$14,995
08 Dodge Avenger	$13,995
08 Jeep Wrangler 4-door	$24,995
08 Chrysler Sebring Limited Convertible	$26,995
08 Chrysler Sebring LX	$14,995
08 Chrysler Town & Country Touring	$20,995
07 Jeep Wrangler 4-door	$24,995
07 Chrysler Sebring LX	$14,995
07 Chrysler 300 Limited	$22,995
07 Jeep Liberty 4x4	$14,995
06 Dodge Ram 2500 Quad Diesel 8 ft.	$26,995
06 Dodge Ram 1500 Quad SLT	$20,995

PRE-OWNED

08 Dodge Grand Caravan Stow 'N' Go	$19,995
07 Jeep Patriot	$16,995
06 Dodge Durango SLT	$14,995
05 Jeep Wrangler 2-door	$14,995
02 Chrysler Town and Country	$ 6,995
01 Dodge Intrepid	$ 3,995
98 Dodge Ram 1500 - as is	$ 3,995
94 Dodge Gr. Caravan AWD	$ 2,995

Pre-Owned vehicles eligible for Chrysler Service Contracts
3 mo./3,000 mi. Powertrain warranty on pre-owned vehicles
113 S. Main St., Accident, MD
301-746-8181 • 301-895-3230
OPEN: M, TU, TH, FR - 8 to 7, WED - 8 to 6, and SAT - 8 to 1
CARFAX
* See dealer for details. Trade will affect selling price. Tax, title and tags extra. Dealer not responsible for typos, errors & omissions. Vehicles may not be exactly as shown

ADULT BASIC EDUCATION
Still Accepting Students for Fall Classes

The Adult Basic Education program of Garrett College welcomes adults interested in preparing for the March 2010 GED exam.

It's not too late to join us. You can walk in to any of the classes below:

Southern Outreach Center
Mondays, Wednesdays & Fridays, 12:00 p.m-3:00 p.m.
Mondays, 6:00 p.m-9:00 p.m.
Wednesdays, 6:00 p.m-9:00 p.m.

Northern Outreach Center
Thursdays, 6:00 p.m - 9:00 p.m.

Bittinger Fire Hall
Starting November 2nd
Mondays & Wednesdays, 5:00 p.m-8:00 p.m.

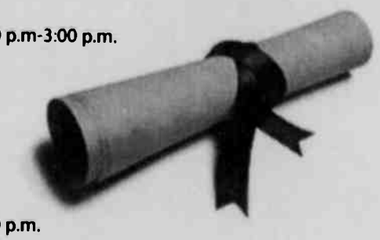

FOR MORE INFORMATION CALL PATRICIA BAER AT 301.334.8304
WALK-INS WELCOME

www.garrettcollege.edu

You'll be smiling
when you advertise with us!

The Republican newspaper

Oakland - 301-334-3963
Grantsville - 301-895-5827
advertising@therepublicannews.com

Ask The Everyday Scientist

WEATHERSTRIPPING

by Dr. Thomas Sheahen

Q. What does weatherstripping accomplish? Do I really need to do it?

A. Weatherstripping is absolutely the simplest, cheapest, and most cost-effective thing you can do to keep your home warm. It's a do-it-yourself project that doesn't demand technical skill much beyond using a ruler.

It is impossible to build a house to a perfect fit everywhere, and furthermore over time things like door frames shift a little, and doors warp slightly; so there are going to be small gaps here and there – gaps that are usually too small to notice, something you find only if you scrutinize a surface carefully.

Weatherstripping is a squishy rubber or foam material that fills in those gaps, forms a seal, and prevents air from leaking in or out. It's worth far more than its meager cost.

Think about a standard front door: It's typically 79 inches high and 34.5 inches across. The perimeter (up the hinge-side, across the top, down the latch side, across the bottom) adds up to 227 linear inches. Now suppose there is a gap 1/16 inch across, all around the door frame. You would never notice that tiny gap when you look at the door; you'd call it a properly fitting door. But the total area of the gap all the way around is (227) x (1/16) = 14 square inches. That area is equivalent to a round hole of diameter over 4 inches.

If you had a hole in your wall 4 inches in diameter, you'd patch it right away. So why not patch the long skinny hole that is the gap around a door? Needless to say, the same goes for windows.

The simplest form of weatherstripping is a thin little peel-off stick-on tape made of foam rubber, and it suffices for gaps of the 1/16" size. At the time of construction, if everything is framed right, that will have been installed and provided a tight seal. So far so good.

Trouble is, weatherstripping wears out after some years, plus the house settles a little and the framing isn't perfect a few years later. Ten or 20 years downstream, the warp in the door or bend in the door frame might create a ¼" gap at the top of one side, even though the other corners look tight. Although it's nothing you'd notice when walking through the door, there is a gap too big for the little foam piece to fill. That allows a lot of air to go through.

When you replace old weatherstripping, first you have to scrape away the old fragments, and that will usually take more time than installing the new strips. Weatherstripping is sold in rolls about 17 feet long, so there's a little left over after going up, over and down a door. (Notice that I didn't mention the bottom. More on that later.)

Measure the length of the door frame, and snip off that length of new weatherstripping. Remember the carpenter's maxim: "Measure twice, cut once." Peel off the covering tape, and press the sticky side down against the inside of the door frame (the wood surface that the door is supposed to touch). Avoid stretching the material as you do so. You're finished in a matter of minutes. When closed, the door will form a tight seal against the weatherstripping.

When you're closing a larger gap, there are thicker kinds of weatherstripping, which look like the letter D end-on. They come in different sizes, for various gaps. Again, you peel off the covering tape, and stick the flat side of the D to the door frame. Now you've got a larger surface of squishy rubber that fills in a bigger gap. Preventing air flow is the name of the game.

There is an alternate kind of weatherstripping that goes outside, on the door frame. It is used when the door-warp, or twist of the frame creates a gap that starts narrow but gets wider at the other end. Shaped like a lower-case b, there is a tab wide enough for it to be tacked to the door frame. The hollow round loop must touch the closed door along its full length, so that the rubber surface deforms just enough to form a seal. There's no harm in using both types, for seriously distorted doors.

Don't forget the bottom of the door: The threshold is a candidate as a gap, too. A typical metal threshold has a rubber strip across it that bloops up a little, in order to touch the bottom of the door and act just like weatherstripping. However, because of traffic through the doorway, that wears out, loses its shape, and starts to allow air to pass through. In that case, it should be replaced. (If that's too much bother, just shove an old bath towel under the door temporarily. But expect criticism from your family.)

Drafty doors and windows leak serious money from millions of homes every winter, and it's entirely because people don't pay attention to minor details. A roll of weatherstripping costs about 5 bucks. It's not as though you're hiring a contractor to replace your furnace. This is something that can be done by a sharp 10-year-old.

I can say with great confidence, "Yes, you need to do it."

Dr. Sheahen is a physicist who was educated at MIT. He lives at Deep Creek Lake and has taught physics at Garrett College. Persons wishing to submit questions for this column may e-mail them to newsroom@therepublicannews.com.

In-State College Tuition Is Below National Average

by Laura Gurfein
Capital News Service

It's cheaper to go to college in-state, especially if you live in Maryland.

Average in-state tuition and fees for this academic year at Maryland's public universities is lower than the national average, according to a report by the College Board released last month.

At University System of Maryland institutions, in-state students paid an average of $6,796 for the 2009-2010 academic year, according to the Maryland Higher Education Committee. Nationally, the average tuition at public four-year universities for this year was $7,020, representing a 6.5 percent, or $429, increase from last year, according to the College Board.

However, tuition and fees at each USM institution fall both above and below the national average. Students at the University of Maryland, College Park and University of Maryland Baltimore County paid more than $8,000 this year, while universities like Salisbury and Frostburg State charged about $6,650.

Maryland's public universities, along with Morgan State University, have frozen tuition for resident students for four consecutive years, drastically changing their national ranking for college affordability.

On a national level, "Maryland has moved from the eighth-highest state in resident undergraduate tuition in 2006 to the 16th-highest in 2009," according to the commission.

However, the university system's Board of Regents is unsure whether the freeze is sustainable, considering the severe budget cuts the state mandated this year and likely the next.

"The chancellor has said publicly that we have to consider where we are with the undergraduate in-state tuition freeze," said Mike Lurie, USM media relations director.

The board has yet to set tuition for the next academic year because it's waiting for a finalized budget from the state for fiscal year 2011, Lurie said.

Despite the freeze, costs have gone up. Mandatory fees rose 1.3 percent, raising the total price (tuition and fees) by 4 percent, over the past four years.

Out-of-state student tuition has seen significant increases recently, both in Maryland and nationally. This year, the state capped out-of-state tuition increases at 4 percent for undergraduate students and 7 percent for graduate students.

The average national price for out-of-state tuition and fees increased about 6.2 percent from last year, to $18,548. Non-resident university system students at College Park and University of Baltimore paid above this average, at $23,990 and $20,278 respectively, while non-resident students at all other USM institutions paid below the national average.

The report repeatedly mentioned that a school's listed tuition, or "sticker price" is often not what a student pays after loans, grants, and scholarships are factored in.

"Almost two-thirds of undergraduate students enrolled full-time receive grants that reduce the actual price of college. In addition, many states and institutions grant tuition waivers to groups of students such as dependents of employees, veterans or teachers," according to the report.

Maryland students are not an exception to this statistic, as more continue to take advantage of available aid.

"Financial aid applications for Maryland students increased from 100,000 in FY 2009 to 129,000 in FY 2010. This increase was a direct result of the changes in the economy during the previous year," the state's higher education commission reported.

Been There

THU 11-05-09 12:05:40

by Joan Crawford

THE WORDS WE WASTE

Now that I have moved from the slow lane to an almost permanent "park" position, I have time to ponder (a dusty word seldom used anymore), but today I am pondering words.

Words, words, words. They swirl around us every day. From the television screen, the radio, the Internet, and the print media we are bombarded by commercial messages and nearly drowning in political rhetoric. So many words that they have lost their power. They don't say anything. We need a SWAT team to clean out our language, get rid of the verbiage, and leave only the good words that tell it as it is.

As a writer I have always been interested in the words people use. As a former college and high school teacher of writing, I would admonish my students to follow two basic principles. The first was to find the best word for any particular situation – not just a good word, but the best!

American author Mark Twain probably said it best: "The difference between the right word and the almost right word is the difference between lightning and the lightning bug." On my classroom wall two photo posters illustrated the analogy. One showed a fiery bolt of lightning streaking to the ground. The other showed the tiny insect.

The second principle was: "Never use a word you don't need." Here we need the SWAT team to clean out the clutter: weak and passive verbs, euphemisms governed by political correctness, verbal fashions, and jargon that become cliches. It is more difficult to avoid these pitfalls when we speak, unless we are really conscious of them, but when we write we can take time to SWAT them. How many times do we hear speakers mention "the bottom line," or say "at this point in time," using five words to say what one little word would do – "Now?"

Verbal fashions come and go, just as hair styles and clothing fashions. What is popular today may wear out from overuse and be obsolete tomorrow. Twenty years ago when something pleased us we called it "super" or "groovy." Today the adjective of choice is "cool." Other expressions that have become clichés from overuse: "first and foremost," "last but not least," "tried and true." We all know people or dogs who "sleep like a log," and we have heard about storms that "wreaked havoc." These expressions are all targets for the SWAT team.

Other words we can do without are euphemisms – soft expressions that have no sting. Our loved ones and friends "pass," they do not "die," but the chair is still empty. We "adversely condition" a wild animal that needs to be moved or caught. Our present commander-in-chief who never spent a day of his life in the military does not like the word "war." It seems that the only military term he likes is "retreat." So we are not fighting the war on terror. Instead, we are engaged in "overseas contingencies." Yet soldiers are still being killed or injured. When taxes are raised as they will have to be to pay for the stimulus spending, we will be told that it is our opportunity to "reinvest" in America.

Then there is jargon, defined as "dialect used by a certain sect or group." Within that group, jargon is understood, but when it is adopted as common usage, it can sound artificial and trite. We all know what a sportscaster means when a runner "hits pay dirt," but can we sort out the legalese between the "party of the first part" and the "party of the second part?"

Probably some of the most colorful sources of jargon are those of the sailors in the Navy who speak a language of catwalks and scuttlebutts and who use expressions steeped in Navy tradition preserved from the days of sail. "Batten down the hatch" was said to someone who talked too much. "Sailing close to the wind" described a person taking a chance or living dangerously. On a lighter note, "Splice the mainbrace" signaled that the repair work was done and it was time to pass the grog or have a drink. In the Royal Navy each man would toast the king or queen with his tot of rum – Happy Hour!

Since we do not yet have a Czar of Words to appoint a SWAT team, and one of the final versions of the much debated health care bill contains over 400,000 words, we must each clean up our own language. When we find a word we can do without – SWAT it!

HOMESCHOOLERS VISIT MUSEUM – A group of 35 children and adults from the Oakland library's HomeSchooler program recently toured the Garrett County Historical Society Museum with Bob Boal, Historical Society president, as the tour guide. "Come into the train room," he told them, "and I'll run the train for you first." He showed them the original sculpture of an eagle that had been on top of the courthouse and pointed out the Little Maryland No. 1, a working model train designed and built by Stephen Pagenhardt and displayed at the World's Fair in 1893. The tour continued through the other rooms of the museum, with Boal describing the many "treasures" housed there and giving the history associated with them. "The agriculture and industry room," Boal told the guests, "shows the way people made a living a hundred years ago in Garrett County." The tour concluded with the cabin room, which is designed to replicate a typical house lived in by Garrett Countians 100 years ago. The next HomeSchooler event at the Oakland library is scheduled for tomorrow, Friday, Nov. 6, from 2:30 to 3:30 p.m. A member of the Oakland Volunteer Fire Department will present a program about fire safety. For questions, persons may contact Keela Pfaff at 301-334-3996, ext. 115, or keela@relib.net. Information about all of the Ruth Enlow Library's services and programs can be viewed at relib.net.

Bloodmobile Site Has Been Changed

The American Red Cross bloodmobile was scheduled to make a visit to Maranatha Assembly of God in Grantsville on Monday, Nov. 16; however, the site for that visit has been changed to the Maple Glen Mennonite Church. Hours will be from noon to 6 p.m.

The Maple Glen Church is located along Dorsey Hotel Road one mile north of Grantsville next to the Goodwill Retirement Community.

Shooting Match
Sat., Nov. 7 starting at 1 pm
See you all again!
PUBLIC WELCOME
12-16 Ga. Shotguns
Deer Park VFW Post 10077

Total Biz Fulfillment
Warehouse Sale
All Items Priced Below Cost!
When?
Saturday, November 7
8 a.m. - 12 p.m.
Rain or Shine!
Where?
Total Biz Fulfillment
Northern Garrett Industrial Park
One Corporate Drive, Grantsville, MD
Fabulous Buys!!!
Corolle Dolls, Puzzles, Games, Toys, Gift Items and More!
All sales proceeds benefit local charities!

EXTRA ATTIC STORAGE
SELF STORAGE UNITS
10'x10' & 10'x20'
Units Renting Now
814-662-2822
101 Sherman Alley
Salisbury, PA

Archie's Barbeque offers
Holiday Party Packages and Catering Services!
Known for award winning Baby Back Ribs, Pulled Pork and Beef Brisket, Archie's Barbeque is the perfect catering host for your holiday party.
Call Archie's Barbeque and SCHEDULE YOUR PARTY TODAY!
Ask about Holiday Party Packages and DISCOUNTS for parties booked before November 14.
Archie's BARBEQUE
25259 Garrett Hwy.
McHenry
301-387-7400

SMART CHOICES FOR A SHARP SMILE
TIPS FOR TEENS
NO
Mouth jewelry
Tobacco
YES
Healthy snacks
Mouth guards
Sealants
Make a smart choice today and call our experienced staff for a dental exam.
GCHD Dental Care Center Dr. Jason Hieronimus
301-334-7660 or 301-895-3111ext 7660

Lawyer: "Let me give you my honest opinion."
Client: "No, no. I'm paying for professional advice."
Lou DiCarlo
"The Stained Glass Man"
214 I St., Mtn. Lake Park, Maryland
301-334-8222

Dryclean & Shirt Salon
Give Us A Call; We Clean It All!
www.drycleanandshirtsalon.com
Oakland Location:
Next to Wal-Mart!
Open Monday-Friday 7:30am-6:00pm, Sat. 8am-Noon
Our Services...
• Drycleaning
• Shirt Laundry
• Alterations & Repairs
• Seasonal Garment Storage
• Leather & Suede
• Fur Cleaning
• Down
• Curtains & Window Treatments
• Table Linens
• Heirlooming & Smoke Restoration
• Orientals and Rugs
Next Day Service Available Upon Request:
In by Noon, Ready by 3pm
A Full Service Cleaners with Over 20 Years' Experience
301-334-1616
$3.00 Off
Drycleaning Orders Only
Not valid with any other offer. One coupon per customer. Expires 11/26/09
Dryclean & Shirt Salon (next to Wal-Mart), Oakland • 301-334-1616

Top Fundraisers For "Thrill The World" Noted

BEST DRESSED ZOMBIES – The participants of Thrill the World, held on Oct. 24 at the Herrington Manor Stables, went all out with their costumes, as shown here. These are the best of the best of the 157 dancers. Shown from left are Beverly Morgan, fourth; Phil Green, first, Kaytie Riley, third; and Sally and Steve Nuckles, second. A number of other prizes and awards were handed out that evening, as announced by Brenda Brosnihan, coordinator. See separate story.

The local "Thrill the World" event, which raised more than $30,400 for the House of Hope, involved nearly 200 people, with about 157 doing the famous Michael Jackson dance in the mternational event, and many more donating money or goods and services to the event.

The dancers joined millions of dancers all over the world to simultaneously perform the "Thriller" dance created and made famous by the late Michael Jackson. Brenda Brosnihan, who coordinate the local event, opted to use it as a fundraiser. This was not what most participants decided to do, as the entire worldwide event raised $85,000 for charity, with more than $30,400 of that in Garrett County.

The top fundraisers in the campaign were noted by Brosnihan. Several other prizes were given out on the evening of the event as well. The list is as follows:

Top fundraising youth: Olivia Mortimer, $ 2,371. She was followed by Cailtyn Martin, Lauren Moon, and Andrea Belanger .

Top earning adults: Jena Janoske, $490; Mary Jones, $315; Angie Hauser, $245; Debbie Feaster, $245; and Maddy Whittemore, $225.

Best Costume prize winners: Phil Green, first; Sally and Steve Nuckles, second; Kaytie Riley, third; and Beverly Morgan, fourth.

Most Zombies from One Family: Phil, Cindi, and Kaylee Green.

Three Generations of Zombies: Mary Jones, Mary Ann Rose, and Lillia Rose.

Most Zombies from a Workplace: Garrett County Memorial Hospital.

Most Zombies from a Team/Club: Garrett College Lady Lakers basketball team.

Longest Distance Zombie: Ellen Callahan.

"Battling Blight" Class Offered By GC Extension

Gardeners and farmers across the mid-Atlantic region lost their tomatoes and potatoes to a fairly new strain of late blight this past summer, according to a spokesperson from the University of Maryland Extension Garrett County office. To help local gardeners and farms deal with this new issue, the local office is offering a class about battling the blight. This is the second offering of the class because of increasing public interest, the spokespersons aid.

The speaker will discuss prevention and good management practices that will help gardeners combat late blight and other pests and diseases in the garden.

The circumstances surrounding this year's outbreak of late blight will also be discussed, and tips on how to avoid it next season will be given. Those attending will be taught how to recognize the symptoms associated with early blight, late blight, and powdery mildew. Integrated pest management strategies pertaining to insects will also be discussed briefly. Some take-home materials will be provided.

This event is sponsored by the University of Maryland's Master Gardener program. Sherry Frick, University of Maryland Extension horticulture program assistant and master gardener coordinator for Garrett County, will be the speaker.

The class will be held at the Accident branch of the Ruth Enlow Library on Nov. 18 from 5:30 to 7:30 p.m. There is no charge. Space is limited, so persons are asked to call the University of Maryland Extension Garrett County office at 301334-6960 to register.

2009 Holiday Open House/Craft Show
Door prizes every ½ hour!
Refreshments
Saturday. November 7
8:00 am - 3:00 pm
Swanton Community Center

TACO & POTATO BAR
Sunday, Nov. 8 • 4-7 p.m.
at Mt. Top School
Rt. 219 north of Oakland
Adults: $5.00 • Children under 6: Free
For information call 301-387-9532

ONE DAY SALE

Saturday, Nov. 7
10 a.m. - 4 p.m.
Manor Home Center
Intersection of Rt. 135 and 560, Mtn. Lake Park
Save up to $260
on CZ Portable Infrared Heaters

- Reduce energy usage up to 50%
- Portable – 110 volt
- Does not remove oxygen or humidity from the air
- Safe for children and pets, virtually fireproof
- Model 1500 will comfortably heat 800-1000 sq. ft.
- Kills mold, mildew, viruses, and bacteria
- Thermostatically controlled – digital
- CZ heaters produce 14% more heat than other infrared heaters
- Three-year factory warranty
- Available in Walnut or Oak Wood and Black Plastic
- Multiple unit discounts
- Visa, MasterCard, Cash or Approved Check

Wood models retail for $679
Saturday's Price
$419

Plastic Models retail for $497
Saturday's Price
$385

WE WILL BEAT ANY INTERNET PRICE ON SAME MODEL

HEAT 4 LESS

Come to Manor Home Center Saturday, November 7, for the **Best Infrared Heater** on the market at the **BEST PRICE!**

This Demonstration and Sale by **HEAT 4 LESS**, Your **LOCAL** Authorized Distributor

Comfort Zone

Questions? Call 301-616-0466

Chamber Taking Submissions For Photo Contest

The Garrett County Chamber of Commerce is accepting photograph submissions for its sixth annual Garrett County Vacation Guide Photo Contest.

"We would like to thank everyone who enters the annual Vacation Guide Photo Contest," said Joyce Bishoff, interim chamber president. "Our residents and visitors capture a variety of terrific images of our wonderful county, and we are proud to show them off in our annual Vacation Guide."

Photos submitted for the contest may be used by the chamber for two years, and credit will be given to the photographer whenever possible, noted a spokesperson.

Entries should include the photographer's name, address, phone number, and e-mail address, and identify the photos as being for the contest.

The contest deadline is Saturday, Dec. 19. Entries should be mailed to Vacation Guide Photo Contest, Garrett County Chamber of Commerce, 15 Visitors Center Drive, McHenry, MD 21541, or e-mailed to photos@garrettchamber.com.

DEEMED WORTHY OF EAGLE SCOUT RANK – Alexander Mellinger, Scout Troop 31, has passed the Eagle Board of Review in Cresaptown, and has been found worthy of the rank of Eagle. For his Eagle Scout project, Alex raised enough money and donated materials to build a playground for Bethel United Methodist Church, Mtn. Lake Park. He is pictured with his uncle, Mark Carpenter, in front of the completed project. Alex has been active in Scouting since Sept. 2001 when he joined as a Tiger Cub, and has earned ranks in every group: Tenderfoot, Second Class, First Class, Star Scout, Life Scout, and, finally, Eagle Scout. Alex has held such offices as junior patrol leader, chaolain, quartermaster, scribe, and senior patrol leader. He has also earned a total of 37 badges, including the 11 required for Eagle Scout. He has currently met the requirements for the Bronze Palms and is working toward Silver and Gold Palms. A reception in Alex's honor was held recently at Southern Middle School. Guests included Del. Wendell Beitzel, a representative from Sen. George Edwards' office, Troop 31 Scoutmaster Robert Ash, and many friends and family. Alex received citations/awards from the American Legion, Gov. Martin O'Malley, Veterans of Foreign Wars, Sen. Edwards, former president George Bush and Barbara Bush, the U.S. Navy, the Oakland Mayor and Town Council, Garrett County Board of Education, Lions Club International, Rep. Roscoe Bartlett, Sen. Barbara Mikulski, Sen. John McCain, Gov. Sarah Palin, the Garrett County commissioners, National Rifle Association, Gerald Ford Presidential Library, and the Maryland House of Delegates. Alex also received a U.S. flag that few over the Capitol and a Maryland flag. Alex's family expressed their appreciation to his friends, Scoutmaster Ash, assistant Scoutmaster Mike Bernard, and assistant Elizabeth Goldsborough for helping him on "his journey" to obtain this prestigious award.

Man Sentenced To One Year For DWI Charge

DUI/DWI HEARINGS

The following driving while under the influence (DUI) and driving while impaired (DWI) cases were heard in Garrett County District Court, with Judge Leonard J. Eiswert presiding.

Ray Everett Shillingburg, 51, Md., was found guilty for a DWI charge from September, and was sentenced to one year with 10 months suspended, three years of supervised probation, and $57.50 in fines. He was not prosecuted on a charge of DUI.

Robert Eugene Lipscomb, 45, Md., was found guilty for a DWI charge from February, and was sentenced to one year with 11 months suspended, three years of supervised probation, and $307.50 in fines. He was not prosecuted on charges of DUI and DUI per se.

Ryan Patrick Gosnell, 20, Md., was not prosecuted on August charges of DUI and DWI.

In other Garrett County District Court proceedings, Andrea Trujillo, 20, Charlottesville, Va., pleaded guilty to a controlled dangerous substance (CDS) possession not marijuana charge, received a probation before judgment (PBJ) verdict from Judge Eiswert, and was sentenced to 30 days with all being suspended, one year of unsupervised probation, and $257.50 in fines.

Trujillo's charges stemmed from a traffic stop by Garrett County sheriff's officers and members of the Garrett County Narcotics Task Force in July. She was not prosecuted on charges of CDS possession of marijuana and CDS possession of paraphernalia.

In an unrelated hearing, Larry Allen Coddington, 21, Oakland, pleaded guilty to CDS possession of paraphernalia, received a PBJ verdict, and was sentenced to one day of unsupervised probation and $157.50 in fines.

Coddington's charges stemmed from a traffic stop in March by GCSO and members of the GCNTF. He was not prosecuted on a CDS possession of marijuana charge.

Steven Curtis Chouinard, 19, Hampton, N.H., and Ryan Christopher Fowler, 20, Exeter, N.H., were charged in July for CDS possession of marijuana, CDS possession of paraphernalia, and CDS possession not marijuana. Their charges stemmed from a traffic stop by GCSO and members of the GCNTF, in which Chouinard was the driver and Fowler was a passenger. Their charges were placed on stet with conditions being to complete 40 hours of community service by February 2010.

In a related hearing, Allisa Marie Leeman, 20, North Andover, Mass., was not prosecuted on charges of CDS possession of marijuana, CDS possession of paraphernalia, and CDS possession not marijuana. She was a passenger in Chouinard's car.

Michelle Kathleen Kerr, 26, Mtn. Lake Park, was not prosecuted on charges of second-degree assault, trespassing on private property, and disturbing the peace. Her charges stemmed from a domestic dispute in August.

Douglas James Kaufman, 22, McLean, Va., was not prosecuted on charges of CDS possession of marijuana and CDS possession of paraphernalia. He was charged in July after a traffic stop by GCSO and members of the GCNTF.

William James Zimmerman, 37, Mtn. Lake Park, was not prosecuted on charges of second-degree assault and failure to comply with a peace order. He was charged in June after an altercation with another adult.

Andrew Cody Murphy, 22, was not prosecuted on charges of CDS possession with intent to distribute and CDS possession of marijuana. His charges stemmed from a traffic stop by GCSO and members of the GCNTF in September.

PSC Scholarship Recipients Named

Two Southern High School graduates have received scholarships from Potomac State College of West Virginia University for the 2009-2010 academic year.

Caitlin Carrico has received the Potomac State College of WVU Blue and Gold Level 2 Scholarship. She is an agricultural and environmental education major. She is the daughter of Gregory and Camille Carrico of Swanton.

Bethany Stevens has also received the Potomac State College of WVU Blue and Gold Level 2 Scholarship. She is a business administration major, and is the daughter of Angela and Richard Stevens, Oakland.

DREAM DENTAL
Dr. Lindsay R. Jenkins
Dr. Kara M. Jenkins
"Let us give you the smile you've always dreamed of..."
323 East Oak Street, Oakland, MD 301-334-3435

Real Estate Facts by...

Jeff Hovis

DON'T TAKE EVERYTHING

If you plan to move while your home is still listed for sale, you may tace a marketing challenge - the vacant home. While lived-in homes may be more attractive during showings, there is much you can do to present your vacant property successfully.

On the outside, give your home an occupied look by asking a neighbor to park their car in your driveway, open and close your drapes, and retrieve any mail that still arrives. During the warm season, have a lawn service maintain the yard (in the winter, a snow removal service may be in order).

On the inside, create a sense of space by leaving some strategically placed pieces of furniture, like a few chairs, tables and lamps. You can create a "bed" by covering an empty mattress box or several moving boxes with a thick comforter.

If you remove furniture that reveals blemishes on the walls, repair and repaint those. If you notice that the carpeting is faded after you've moved furniture, consider replacing it if possible.

Keep it feeling pleasant indoors during all seasons by keeping your power on after you move, and having a neighbor or family member set the temperature at a minimum comfortable setting according to seasonal conditions.

Your agent will have even more suggestions for marketing a vacant home, so put that experience to good use!

If you are thinking of buying or selling a home but feel "out of touch" with real estate, give me a call today.

COLDWELL BANKER
DEEP CREEK REALTY
Each Office is Independently Owned and Operated
301-387-5303
800-252-7335
www.DeepCreekRealty.com
24439 Garrett Hwy. McHenry, MD 21541

got disability?®
get your benefits!
Social Security Disability
Short/Long Term Disability (Private and ERISA)
State and Federal Disability
Long-Term Care
Life Insurance Claims
Elkind & Shea
The Disability Benefits Law Firm
801 Roeder Road, Suite 550
Silver Spring, MD 20910
To learn more about us and our work, call
301-495-6665
www.disabilitybenefitslawfirm.com

$25 OFF Any Service or Repair*
NO EXPIRATION DATE. *Cannot be combined with any other special
New Construction, Service and Repair
Commercial and Residential
Radiant Floor & Snow Melt Expert
Over 25 Years' Experience Installing and Maintaining Plumbing and Heating Systems for Custom Homes
No Overtime Charges for Plumbing or Heating Emergencies
S.E. Green Plumbing & Heating
301-334-2323 or 301-501-7017

Cool down your electric bill with ENERGY STAR® appliances.
Maryland customers can save big through rebates.
Get special rebates on a variety of ENERGY STAR® appliances that use 10-50% less energy than standard models. Everything you need to save can be found in our new rebate booklet, which also contains coupons for programmable thermostats, information on home energy audits, and other helpful tips. To download a booklet, visit alleghenypower.com, or call 1-877-928-8928.
WATT Watchers Use Energy Wisely
Get your coupon booklet and save up to $750 through rebates.
These programs support the EmPOWER Maryland Energy Efficiency Act.
Allegheny Power
an Allegheny Energy company

Number 1 Worldwide STIHL®
STIHL Farm Boss®
Heavy-duty saw, great for firewood!
$359.95 MS 290
18" Bar
FREE Carrying Case Offer
When you purchase one of the following chain saws:
MS 250 • MS 250 C-BE • MS 290
VALUED AT $44.95
Offer good on purchases between 10/5/09 and 11/28/09 at participating dealers while supplies last.
STIHL
Beckman's Variety Store
5 Pocahontas Street in Loch Lynn
301-334-3331
Open Monday thru Friday 9 to 5; Saturday 9 to 1; Closed Sunday
Are you ready for a STIHL®?

Time for a new banking relationship?
Any bank can promise great customer service. Susquehanna Bank delivers. Our relationships are based on accuracy, integrity and honesty. We're committed to local decision-making and outstanding customer service. So, if you're frustrated with your bank, switch to Susquehanna. There's never been a better time to change. Stop by your local office or call 800.311.3182 to learn how we can help today.
Susquehanna
Doing what counts. | susquehanna.net | Member FDIC | Susquehanna Bank

Info Omitted From Publicity On Screenings

Information about health and fitness screenings that the Balanced Body Studio will offer participants as part of the Community Health and Fitness Days, November 6 and 7, was inadvertently omitted from recent advertising.

The Balanced Body Studio & Wellness Center will offer free BMI and body fat analysis, blood pressure readings, and nutritional counseling, as well as Pilates demonstrations, according to Jennifer Christophel, who owns and directs the center.

The Community Health and Fitness Days will run from 1 to 7 p.m. on Nov. 6 and from 9 a.m. to noon on Nov. 7. The event is sponsored by Garrett County's Steps to Better Health, under the auspices of the Garrett County Health Department.

LIONS INDUCT NEW MEMBERS, LEARN ABOUT SCOUT TROOP –The Oakland/Mtn. Lake Park Lions Club inducted new members Tom Kennedy and James "Smokey" Stanton during a recent meeting. Shown above, left to right, are Mark "Bubba" Marucci, who conducted the inductions; Lions president Ed Panther; Kennedy; Stanton; and Terry Helbig. Panther sponsored Kennedy, and Helbig sponsored Stanton. The club also heard from Boy Scout Troop 22 leader Dan Clark, who explained all the activities in which the Scouts are involved. The club has sponsored Troop 22 for 17 years, and more than 16 Scouts have attained their Eagle Scout designation during that time. Shown below are club secretary Ken Jordan, Clark, Panther, and treasurer Brian Boal. A spokesperson also noted that the club will hold its annual Halloween parade in downtown Oakland this evening, Thursday, Oct. 29, beginning at 6:30 p.m. at the library and ending at the fire hall, where treats, games, a cake walk, and concessions will be available.

St. Peter's Church RCIA Program To Begin Recruiting

The RCIA (Rite of Christian Initiation of Adults) Program of St. Peter the Apostle Church of Oakland and St. Peter at the Lake is currently forming the 2009-2010 class. According to a church spokesperson, this program is developed to provide information to those persons desiring more specific information about the Catholic faith, and is the way adults are initiated into the Christian way of life, specifically in the Roman Catholic tradition.

The RCIA Program will hold a welcome and social on Sunday, Nov. 15, following the 9 a.m. Mass. Anyone interested in this program is asked to meet in the church basement after Mass, from which the group will go into the rectory for a casual sharing of information. Coffee, juice, and doughnuts will be provided. No commitments are made at this social.

Persons desiring more information may telephone the church office at 301-334-2202.

RAFFLE WINNER CHOSEN – The Bittinger 4-H Club recently held a raffle drawing for a whole hog, which was cut, wrapped, and frozen for a family of four. The hog was donated to the club by Railey Mtn. Lake Vacations. Pictured above, from left, are Christopher Marple and Morgan Marple of the Bittinger 4-H Club and Leah Bulhack of Railey Mtn. Lake Vacations drawing the winning ticket. The winner was Bill Meyers of Grantsville.

Open House Set At Swanton CC

There will be a holiday open house held this Saturday, Nov. 7, at the Swanton Community Center. It will be open from 8 a.m to 3 p.m.

Hand-crafted items, baked goods, and Polish pottery are among the items that will be available for purchase. There will also be homemade soup and sandwiches available.

Take-out soup orders will be taken by telephoning 301-387-9191.

Local Women In Attendance At UMW Meeting

Three members of the Mt. Zion United Methodist Church Women, National Highway, were among the 29 members of the Potomac Highlands District of UMW who attended the 36th annual meeting of the West Virginia United Methodist Women, held Oct. 9-10, at Wayside UM Church, Vienna, W.Va.

Representing Mt. Zion were Lillian Guthrie, Gladys Lashbaugh, and Carolyn Ganoe.

The theme of the meeting was "Strengthening Our Purpose," presented by Pat Mick, conference president, as she welcomed over 200 members and guests.

Dr. J.F. Lacaria, director of leadership formation and ministry support, was the keynote speaker on Friday. A reception for Dr. Lacaria followed the session. The Parkersburg Men's Chorus, directed by Pamela McClain, also presented a program at Friday's session.

Officers of the W.Va. UMW Conference were elected and installed during Saturday's business meeting. A musical program was presented by Cynthia and David Puls and their 7-year-old daughter. Celebrants for the closing communion were Rev. Dr. Patrick Kerr, former pastor at St. Paul's UM Church, Oakland, and current pastor at the host church; Rev. Dr. Ken Krimmel, Little Kanawha District superintendent; and Rev. Dallas Forren, Potomac Highlands District superintendent.

GET TO KNOW US SPECIAL!
Style Cut & Foot or Hand Paraffin Treatment
Only $55.00
Massage at the Lake Day Spa with
Denny & Company Hair Salon
Garden Center Plaza
17781 Garrett Highway
301-387-4477
Your place to relax with style!

Cimaglia Foot Care
Dr. Cathy Cimaglia, Podiatrist, is pleased to serve the Oakland community in all their foot care needs.
• Heel Pain • Ingrown Toenails • Nerve Pain
• Warts • Diabetic Foot Care • Diabetic Shoes
69 Wolf Acres Drive, Oakland, Md
(behind old Treasure Island)
301-334-3647

First Time Homebuyers
Purchase – Conventional, FHA, VA or USDA
Refinance – cash-out or rate/term
Construction
Please Contact:
Shirley Bernard
BRINSFIELD MORTGAGE GROUP
(First Home Mortgage)
301-724-5666 phone
301-724-6161 fax
301-707-1215 cell
Equal Opportunity Lender

REPLACEMENT WINDOWS
·Eliminate drafts
·Tilts in for easy cleaning
·Maintenance free – no painting!
·Reduced heating costs
·Factory direct/Low overhead
CALL FOR YOUR FREE ESTIMATE
Take advantage of the Federal Tax Credit of up to $1500.00 by installing these "Energy Star" rated windows
Specializing in Maintenance Free Home Exteriors Since 1989
Rubis Contracting Inc.
301-334-5646 MHIC#33963

Computer giving you a hard time?
Contact the CHIPS Network today for all your commercial computer and website needs.
Offering services in:
• Custom Programming and Software
• System and Network Engineering
• Website Design, Maintenance and Support
• Graphic Design
• Hardware and Software Troubleshooting
• Site Management and Consulting
21287 Garrett Highway, Suite 200, Oakland, MD
(301) 387-5652 • (800) 590-9907

The ROSE TRELLIS
Gifts & Crafts Collectibles
McCall's Candle of the Month
Mulled Apple Cider
25% OFF
Mon. - Fri. 10 to 5; Sat. & Sun. 10 to 3
232 E. Alder St., Oakland
301-533-1115

Law Offices of Gary Harriger, LLC
• BUSINESS & EMPLOYMENT LAW
• REAL ESTATE
• CONTRACT & LEASES
• ESTATE PLANNING & WILLS
148 Main Street
Grantsville, MD 21536
301-895-3331
Fax: 301-895-4430
gharriger@allsheretitle.com

The Autumn Glory Committee would like to thank all volunteers and supporters for their assistance and support with the 42 nd Annual Autumn Glory Festival.

Allegany County Chamber of Commerce
Ann Shotrard and 4-H volunteers
Arzella Parsons
Bob Watson
County Roads Department
Dana Rush
Dave Lantz
Don Sincell & *The Republican* Newspaper
Garrett County Sheriff's Office
Garrett Highlands Pipes & Drums
George Bishoff
Green Acres
Hershberger Auto
Jack Jones
Jana Brown
Jeff McCauley
Jeff Nelson and the Deep Creek Lions Club
Jim Shaffe r- 104.5 KHJ
Julie DuVall & Deep Creek Ministries
Mary McEwen
Marvin's
MD State Police
Northern Garrett High School Marching Band
Oakland City Employees
Oakland City Police
Oakland Farmers Market
Oakland Golf Club
Oakland Little League
Oakland Volunteer Fire Dept.
Parade participants
Paul Mullan 92.3 The Train
Phil Rodeheaver
Pleasant Valley Baptist Church
Pleasant Valley Dream Rides
Roger Bennett, MEMA
Royalty Court and their families
Russ White, Denny Rodeheover and Dennett Road Elementary
Shaffer Ford
Southern Garrett High School Marching Band
Suzanne Nicholas
Tammy Lewis
Team One
Todd Tasker
Wendy's Restaurant

Our gratitude to those shown and to those not able to be listed is limitless. We thank you!

MOUNTAINTOP TRUCK DRIVING INSTITUTE
Short-Term CDL Training
Nov. 18 - Dec. 10
8:00 a.m. to 4:00 p.m.
Start your new career in the trucking industry with Mountaintop Truck Driving Institute. In a matter of weeks you will be on your way to a new career with a good income.
This short-term training is offered seven hours a day for 20 days, with a total of 140 hours. It includes classroom, skills and over-the-road training.
Required documents:
• Current Department of Transportation (DOT) physical, which cannot expire during the training period
• Negative drug screen - less than sixty (60) days old. This documentation must be from an approved testing site, signed by a Medical Review Officer on a Federal Drug Testing Custody and Control Form
• Class A, CDL Learner's Permit
Costs – includes tuition, fees and texts
• Maryland senior citizen (60 and above): $3700
• Garrett County resident: $3800
• Out-of-county resident: $3900
• Out-of-state resident: $4000

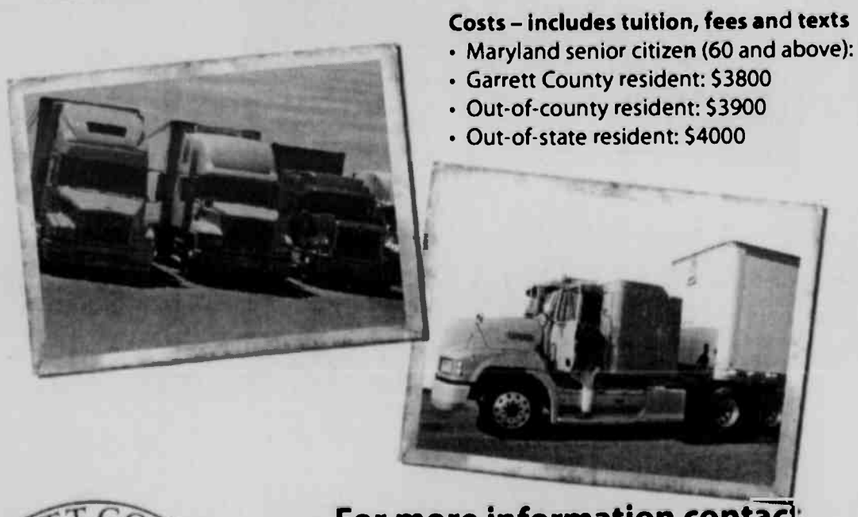

For more information contact Terry Beachy at 301-895-4700 or terry.beachy@garrettcollege.edu
GARRETT COLLEGE
EXPERIENCE. EXPLORE. EXCEL.
WWW.GARRETTCOLLEGE.EDU
MCHENRY, MARYLAND 301.387.3044

GCMH Celebrating Health Information, Technology Week

HEALTH INFO MANAGEMENT WEEK BEING OBSERVED – Garrett County Memorial Hospital is observing the 20th annual Health Information and Technology Week, Nov. 1–7. See story. Pictured, left to right, are the hospital's health information staff: Donna Tusing, Kim Bender, Linda Peterson, Shauna Perrine, Angela Maule, Jodi Kulak, Karen DeWitt, Beverly Greaser, and Janet Nicholas. (Absent from the photo: Linda White and Kimberly Giotfelty.)

Garrett County Memorial Hospital has joined with the American Health Information Management Association (AHIMA) in its celebration of the 20th annual Health Information and Technology Week, Nov. 1–7. This year's theme is "Precision in Practice, Excellence in Care."

"Health information management spans the entire continuum of healthcare," said AHIMA president Vernon Rulon. "HI&T Week is an excellent opportunity to recognize the contribution of the health information management professionals who make quality healthcare through quality information happen."

At Garrett County Memorial Hospital, the health information management (HIM) team is seeing changes and advancements to the process of records management. The hospital has undertaken the task of switching from paper to electronic records.

"This change in process will help doctors, nurses, and other medical staff make important health care decisions on a real-time basis," explained Linda White, HIM department manager. "The role of health information management professions is to ensure that the information is complete, accurate, and kept confidential."

Rulon noted, "Technology can improve data quality and efficiency in consumer healthcare, but management of that information is one of the most complex challenges facing healthcare organizations today. HIM professional are vital to the healthcare system's ability to collect and manage health records, and deliver timely, accurate data to care providers. This improves patient care and safety."

(1)
New hope for
MIGRAINE HEADACHES!
GONE FOR GOOD!
–A newly released free report reveals all new treatment options. Don't suffer another day. Discover all NEW treatments we know you have never had before, call the toll-free 24-hour recorded message at 1-888-745-0475 or visit online at StopHeadacheNow.com

SWANTON NEWS

CRAFTS SHOW, SOUP SALE SCHEDULED

The 2009 Holiday Crafts Show and Open House will be held at the Swanton Community Center this Saturday, Nov. 7, from 8 a.m. to 3 p.m. Available for purchase will be handcrafted items, ornaments, home-baked goods, and various home décor items, including Polish pottery. Complimentary refreshments will be provided, and door prizes will be awarded every half hour.

For more information, persons may telephone Christina Riley at 240-285-7869 or 301-829-8095.

There will also be a soup sale held Saturday. Homemade soup and sandwiches will be available for purchase. Soup by the quart will also be available. Persons are asked to bring their own containers. For more information on the soup sales, persons may telephone Lois at 301-359-3766.

BOOTH FESTIVAL

There will be a children's booth festival held this Saturday, Nov. 7, at noon in the Deer Park fire hall. Those attending are asked to bring a dessert to share in containers. Any that is left will be sent with the children back to the Burlington Children's Home.

DINNER SCHEDULED

The Swanton Community Center will serve a buckwheat cake, pancake, and sausage dinner on Saturday, Nov. 14, beginning at 4 pm. Everyone is welcome.

BIRTHDAYS

Among Swanton area residents celebrating birthdays this week are Rachel Dugan, Mary Lou Wilson, Brandon Custer, and Warren Wright.

ANNIVERSARY

Steve and Debbie Sweitzer are observing their wedding anniversary today, Nov. 5.

PERSONALS

Melvin and Dotty Beckman have a new great-nephew, born Oct. 28. Isaac Warren Harvey was born to Stuart and Melissa Harvey, Oakland. Paternal grandparents are Paul and Mildred Harvey, Oakland, and maternal grandparents are Wayne and Linda Green, Grantsville. The Harveys also have two daughters.

Leslie, Tracy, and Anthony Beckman visited Melvin, Dotty, and Andrew Beckman on Sunday. They also visited Marvin and Ruth Beckman in the afternoon before returning to their home in Ridgeley, W.Va.

Honors Program, Society Recognize Local Residents

The fall honors reception was recently held at Allegany College of Maryland. Holly Wampler, Friendsville, and Ashleigh Friend, Grantsville, were among the 19 new ACM Honors Program members recognized at the event and initiated into the college's Omicron Pi chapter of the Phi Theta Kappa International Honor Society.

The reception was emceed by Dr. James D. Stickler, honors director and chapter advisor, and Matt Marafino, assistant honors director and chapter co-advisor.

Marafino, who also served as guest speaker, addressed the new members and the audience about the benefits derived from the pursuit of excellence and participation in the Honors Program, Phi Theta Kappa, and Alpha Sigma Lambda, the honor society for non-traditional students.

New Honors Program members were introduced and presented with a certificate and pin. Each was asked to make a brief statement about his or her future goals.

MASTERMIND DESIGNZ
Signs • Banners
Vinyl Decals • Graphics
240.321.4899

RAM Notes

FALL CHORAL CONCERT

The choral students from Northern and Southern high schools will be combining efforts to perform the 4th annual Fall Choral Concert tonight (Thursday) at 7 p.m. in the SHS cafetorium. The concert will feature music sung by four different choirs: NHS Chorus, NHS Show Choir, SHS Chorus, and SHS Chamber Choir. There will be a wide variety of music presented.

FFA CHRISTMAS FRUIT SALE

The Southern High School FFA is conducting its annual Christmas fruit sale. To place an order, persons may contact any FFA member or call 301-334-1580 during school hours. Orders must be received before Friday, Nov. 20. Expected delivery is Tuesday, Dec. 15.

YEARBOOK STAFF REQUESTS PICTURES

The yearbook staff invites students and parents to submit photos for the 2010 yearbook. Those with photos of school and community events and/or students and friends just having fun are encouraged to submit them. The yearbook staff would like to get as many photos as possible to create a "terrific book everyone will want to have." The yearbook staff will review all photos and determine final yearbook content. There will be no guarantee that all submissions can be used in the book. The staff will accept photos on CD, DVD, or memory cards, along with printed photographs. To submit photos online, persons should go to the SHS web site www.ga.k12.md.us/schools/sh to upload them.

SENIOR PORTRAIT MAKE-UP DAY

Senior picture make-up day will be held on Wednesday, Nov. 11. Students who were not photographed on the original date and/or those not satisfied with their senior portraits will be scheduled this date. Any senior student who is not satisfied with any or all of their portraits should stop by Ms. Zumpano's room to sign up for a retake. Parents can also e-mail Ms. Zumpano at mzumpano@sh.ga.k12.md.us to schedule their son or daughter's portrait retakes.

UNDERCLASSMEN PICTURE MAKE-UP DAY

Underclassmen who missed picture day on Oct. 20 can get their picture taken on Wednesday, Dec. 2. Any underclassmen who were not satisfied with their school pictures can have them retaken on Dec. 2 as well. Students should stop by Ms. Zumpano's room to sign up for a retake. Parents can also e-mail Ms. Zumpano at mzumpano@sh.ga.k12.md.us to schedule their son or daughter's picture retakes.

JROTC HOSTS DRILL COMPETITION

The JROTC will host a drill competition on Saturday, Nov. 7 in the gymnasium. The competition begins at 8 a.m. A bake sale is also planned in conjunction with the drill meet.

JUNIORS SCHEDULED TO TAKE ASVAB

All eleventh grade students will take the ASVAB (Armed Services Vocational Aptitude Battery) on Thursday, Nov. 12, during first and second periods. This test is part of the county's career development curriculum. There are many benefits to taking the ASVAB. Students can use their results to determine areas of strength and find jobs (non-military and military) that match their strengths and interests. Please call Kelley Davis, guidance counselor, at 301-334-1660 with any questions.

KOREAN WAR ORAL HISTORY BOOK AVAIL.

The Korean War oral history book compiled by Southern Garrett High School students titled *Never To Be Forgotten: A Garrett County Oral History of the Korean and Cold Wars* will be available for sale soon. The Garrett Historical Society is taking pre-sale orders for the book, which chronicles the oral histories of local Korean War and Cold War veterans. Cost of the book is $20.

YEARBOOK SELLING WOLFGANG CANDY

The Highlander yearbook staff is selling Wolfgang candy as a fundraiser. Candy orders will be taken until November 6 and delivery will be December 9. Anyone who is interested may see any staff member or send Heather Savage an e-mail at hsavage@sh.ga.k12.md.us. Proceeds go toward the cost of publishing this year's yearbook.

PARENT CONFERENCES DATE CHANGED

Parent conferences will be held Monday, Nov. 16, from 4 to 7:30 p.m. The new make-up date for parent conferences is Tuesday, Nov. 17 should conferences need to be rescheduled. The parent conference date listed in the student's agenda book is incorrect.

MONTY PYTHON SKETCHES TO BE PRESENTED

Southern High School will present sketches from Monty Python's Flying Circus on November 20-21 at 8 p.m. on the school stage. Admission is $5, and children eight and under are admitted free of charge.

Have You HEARD?
by M. Keith Nester, Sr., BC-HIS
M. Keith Nester, Sr., BC-HIS — Cathy Arnold, HIS
HIGHLY DEVELOPED HEARING
We humans should not underestimate our hearing ability. In fact, recent research reveals that people can develop the same system of acoustic signals used by bats and dolphins to "see" in their environments. "Echolocation" is the term used to describe the use of self-emitted palate clicks to identify surrounding objects without the use of eyes. This clicking sound, which approximates the sound that dolphins make two hundred times per second, involves placement of the tip of the tongue on the palate just behind the teeth and moving it backwards quickly. With practice, humans can learn to interpret these sounds as they bounce back off surrounding objects to identify the presence of objects.
Just like learning to use echolocation to hear, learning to hear with the assistance of hearing instruments requires practice in the beginning. We'll help you through the entire process at AUDIBEL, beginning with comprehensive testing and evaluation by a hearing specialist to determine the most appropriate way to address your hearing impairment. To improve your hearing and improve your life, please call us to arrange a hearing test.
P.S. Echolocation practiced by humans can have a variety of beneficial applications, from helping the blind to aiding firefighters in smoke-filled conditions.
AUDIBEL
Office of Dr. Williams Chiropractic · 607 Oakland Ave. • Mountain Lake Park, MD 21550
1 877 585 4327 • www.audibel.com

William A. Saltysiak
General Practice of Law
24 years of Trial Experience
DWI & Criminal Defense
Divorce & Family Law
Personal Injury —Civil Litigation
301-334-0900 · 323 E. Oak Street, Oakland, MD

The Republican
ESTABLISHED 1897
Subscription Rates
The Post Office requires publishers to have the subscriptions of all newspapers distributed through its office paid in advance. Subscription rates are listed below. Please make all remittances payable to *The Republican*.

All Maryland (Includes Maryland Sales Tax)
One year $28.62
Six months 21.73
Three months 18.55

Postal Zone 1 & 2 (within 200 miles)
One year $27.00
Six months 20.50
Three months 17.50

Zone 3 & Beyond (over 200 miles)
One year $29.50
Six months 23.00
Three months 20.50
Armed Forces (1year) $27.50

Name_____
Address_____
City_____
State, Zip_____

Send the completed coupon and your check made payable to *The Republican* to:
The Republican
P.O. Box 326, Oakland, MD 21550
Please allow 2-3 weeks for delivery of first issue.

Garrett County WIC Program
WIC Offers:
·Healthy Foods
·Breast Feeding Education and Support
·Health Screening and Growth Checkups
·Nutrition Education
·Information on Other Services
Better Nutrition For A Brighter Future
You can participate if you:
Are pregnant, breast feeding, recently had a baby or have an infant or child under 5 yrs. old Live in Maryland and meet nutrition and income guidelines
(or qualify for another program such as Medical Assistance or Energy Assistance)

Income Eligibility Guidelines for Maryland WIC Program Benefits

Family Size	Annual Income	Monthly	Bi-Monthly	Bi-Weekly	Weekly
1	$20,036	$1,669	$834	$770	$385
2	$26,955	$2,246	$1,123	$1,036	$518
3	$33,874	$2,822	$1,411	$1,302	$651
4	$40,793	$3,399	$1,699	$1,568	$784
For each additional fam. member add	+ $6,660	+ $555	+ $278	+ $257	+ $129

Call WIC for an appointment at: 301-334-7710
Grantsville area: 301-895-3111
Statewide call: 1-800-242-4942
www.mdwic.org
WIC Helps Kids
WIC Helps Kids
The Garrett County Health Department is an equal opportunity provider and employer.

Garrett Rehab Services
A joint venture of Garrett County Memorial Hospital and Select Medical Corporation of MD
All Your Therapy Needs In One Convenient Location
Physical Therapy — Occupational Therapy
Aquatic Therapy — Speech Therapy
6500 Thayer Center, Oakland MD 21550
Phone: 301-334-1863 — www.garrettrehab.com — *Fax: 301-334-5835*

CHURCH CALENDAR

APOSTOLIC

Apostolic Church of Oakland, Rev. Aaron Phillips, Pastor. SS & Wor 10 am; Sun. Night 6 pm; Bible Study Wed. 7 pm.

New Beginnings Fellowship Church, Oakland. Pastor Russell and Jeanne Liller Sunday 10 am & 6 pm; Wed. 7 pm 2nd & 4th week; youth serv. Call 301-334-9638 for directions.

ASSEMBLY OF GOD

Cornerstone Assembly of God, US 219, Boynton, Pa., Pastor Thomas Twigg, 814-662-4235. SS 9:30 am; Wor.10:30 am; Sun. eve. ser. 6 pm; Wed. fam. night & Bible study 7 pm.

Crellin Assembly of God, Rev. Peto Miller, Pastor. SS 9:45 am; Wor. 10:45 am and 6 pm; Prayer meet. Mon. 7 pm; Prayer and Bible study, Missionettes and Royal Rangers, PowerSource Youth Minist., Wed. 7 pm.

Glendale Assembly of God Church, David P Goldizen, Pastor. SS 10 am; evening Wor 6 pm; Thurs. evening wor. 7 pm.

Good Tidings Assembly of God, Location Rd., St. George, WV. Iris V. Skipper, Pastor SS 10 am; Wor. 7 pm & Fri. 7:30 pm; Cottage Prayer Meet. Tues. 7:30 pm.

Hiway Assembly of God, Rt. 38, Kitzmiller. 304-693-7249. Rev. John Friend. Pastor. SS 10 am; Sun. eve. ser 6 pm; Wed. night ser 7 pm.

Kitzmiller Assembly of God. Rev. Lee R. Robertson, Pastor. SS 10 am; Wor 11 am; Eve. Wor. 7 pm; Prayer & Praise ser. Wed. 7 pm.

Lakeside Assembly of God. Rev. Robert W. Collette Sr., Pastor. SS 9:30 am; Wor 10:30 am; Evang. ser. Sun. 6:30 pm; Bible Study Wed. 7 pm.

Maple Grove Assembly of God, Horse Shoe Run, WV., Rev. Shaun Roberts Pastor. SS 9:30 am; Fam. Wor 10:30 am and 6:30 pm; Wed. Bible study 6:30 pm, Choir 7:30 pm.

Maranatha Assembly of God, 176 Springs Rd., Grantsville, 301-895-5300. Pastor John J. Munley. SS 9:30 am; Sun. Worship 10:30 am & 6 pm.

Mt. Top Christian Assembly, 2655 Md. Hwy., Oakland. SS 9:30 am; Wor and Children's Church 10:30 am; Evening worship 6 pm; Wed. Bible Study 7 pm. Rev. William E. Helton.

Rocky Drean Assembly of God, Bray School Rd. Rev William C. Skipper, Pastor. SS 9:45 am; Wor. 10:45 am & 7 pm; Wed. ser. 7 pm.

Terra Alta Assembly of God, Rev. Robert Travis, Pastor. SS 10 am; Wor & Child's Church 11 am; Evang. ser. 7 pm; Adult Bible Study & Youth ser. Wed. 7 pm.

Walnut Bottom Assembly of God. Rev. George Tichinel. SS 10 am; evening Wor. 6 pm and Wed 7 pm.

BAPTIST

Deep Creek Baptist Church, Dr. Ben J. Lahay, Pastor. SS 9:45 am, Wor ser 11 am and 6 pm; Bible Study & Prayer Wed. 6 pm. www.deepcreekbc.com.

Ferndale Baptist Church, Rt. 219, 3 mi. N. of Oakland. Child's SS 9 am; Wor ser 10 am.

Harvest Baptist Church, off Rt. 495, 751 Jennings Rd., 301 895-5556. SS 9:30 am; Wor. and children's church, 10:30 am.

Little Meadows Baptist Church, Grantsville. Pastor Michael Lashbaugh, 301-895-4200. SS 9:30 am, Wor 10:45 am & 6 pm; Bible study by Darlene Mealy, Wed. 7 pm.

Mtn. Lake Independent Baptist Church, 1005 Broadford Rd. Dennis L. Leatherman, Pastor. www.mlibc.org. SS 9:45 am; Wor ser. 10:45 am & 7 pm & Wed. 7 pm.

New Testament Baptist Church, 710 Dung Hill Rd., Grantsville, 301-895-4001. Tony Wilburn, Pastor. SS 10 am; Worship 11 am and 7 pm; Wed. Eve. Bible study 7:30 pm.

Pleasant View Baptist Church, 2 mi. S. of Oakland Rt. 219. Wally Weeks, Pastor. Mark Weeks, Wor. Pastor. 301-334-8515. Sun. Wor. 10:15 am; Bible Study 9 am, Family Minist. Wed. 6 pm.

Rush Baptist Church, 1985 Old Morgantown Rd. West, near Friendsville. Rev. Ray Perkins, Pastor. SS 9:45 am; Wor 11 am.

Victory Baptist Church, 3 miles W. of Oakland, Rt. 39, near Crellin. SS 10 am; Wor. 11 am & 7 pm & Wed. 7 pm.

BRETHREN

Asher Glade Church of the Brethren, Rt. 42, N. of Friendsville. Edwin Moore, Pastor. 1-724-425-9792. SS 10 am; Wor 11 am.

Bear Creek Church of the Brethren, Brethren Church Rd., Accident. Pastor Kevin Staggs. SS 9:30 am; Wor. 10:30 am.

Bethesda Church of the Brethren, Rt. 495, Grantsville. SS 9:30 am; Wor. ser. 10:30 am.

Brookside Church of the Brethren, Rt. 50, Aurora, W.Va. Rev. Scott Rush, Pastor. SS 10 am; Wor. 11 am.

Cherry Grove Church of the Brethren, 3992 Chestnut Ridge Rd., Grantsville. Tom Wegman, Pastor. 814-662-9311. SS 9:30 am; Wor ser. 10:30 am.

Fairview Church of the Brethren, 4 mi. off Rt. 50. David C. Moon, Pastor. SS 10 am; Wor. 11 am.

Gortner Union Church of the Brethren-Mennonite. Rev. Steven Sauder, Pastor. SS 9:30 am; Wor. ser 10:30 am.

Grace Brethren Church, 3 mi. S. of Accident on Bumble Bee Rd. SS 10 am; Wor. 11 am.

Laughlin Church of the Brethren, Pastor Harry Paterson. Amish Rd., Grantsville. SS 9:30 am; Wor. 10:30 am.

Laurel Glen Church of the Brethren, Old Mill Rd., Cranesville. Rev Donald Forrester, Pastor. SS 10 am; Wor. 11 am.

Maple Grove Church of the Brethren. Maple Grove Rd. Worship 10:30 am.

Maple Spring Church of the Brethren. SS 10 am; Wor. 10:45 am.

Markleysburg Church of the Brethren. Main St., Markleysburg, Pa., 724 329-8155. SS 10 am; Worship 11 am.

Mt. Grove Church of the Brethren. Rev Curtis Ketterman, Pastor. Wor. ser. 10:30 am.

Oak Grove Church of the Brethren, Sang Run Rd. Pastor Philip Matthews, 301-334-1248; church 301-387-7502. SS 10 am; Wor. 11 am.

Oak Park Church of the Brethren, 110 Church Lane, Oakland. 301-334-2243. SS 9:30 am; Wor. 8:15 am, 10:30 am.

Pine Grove Church of the Brethren, Swallow Falls. Don Matthews, Pastor. SS 10 am; Wor 11 am.

Locust Grove Church of the Brethren, Bismarck Rd., Mt. Storm. Revival 9/21-9-26. Wor. ser. 11 am. 7 pm.

CHURCH OF CHRIST

Oakland Church of Christ, 1300 Memorial Dr., Oakland, 301-334-1501. SS 9:30 am; Wor. 10:30 am & 6 pm & Wed. 7 pm.

EPISCOPAL

Emmanuel Episcopal Church. 301 S. Mineral St., Keyser. WV 304-788-4475. The Rev. Joe Mackov, Rector. Holy Euch. & sermon 10 am Sun., Wed. Healing ser. 10:30 am.

St. John's Episcopal Church, Rev. Chip Lee. Rt. 135, Deer Pk. SS & Holy Euch. 9 am.

St. Matthew's Episcopal, 2nd & Liberty St., Oakland. "Church of Presidents." Holy Euch. Sun. 8 & 10:45 am Rev Chip Lee, Rector.

St. Michael's Episcopal Church. 107 McDonald St., Kingwood, WV. Rev. Alan Jenks, Vicar. Holy Euch. ser. 10 am.

EVANGELICAL FREE

Faith Evangelical Free Church, 1009 MD Hwy., Mtn. Lake Pk., Pastor Jeff Kroll. 301-334-4172. SS 9:30-10:30 am, Wor. ser. 10:45 am; Pioneer Club during sch. yr. Wed. Jr. & Sr. High 6:45-8 pm at the church. Wed. pr. meeting 7 p.m.

GOSPEL CHURCH

Full Gospel Church, Blaine, WV Rev. George Tichinel, Pastor. SS 10 am; Sun. Night ser. 6 pm; Wed. Bible study 6:30 pm.

Independent Full Gospel Revival Center. Loch Lynn Hts. SS 10 am; Wor. ser. 6 pm; Wed. Wor ser 6:30 pm.

Savage River Full Gospel Church, Rev. Charles Braithwaite, Pastor. SS 10 am; Sun. ser. 6:30 pm; Wed. ser 7 pm.

CHURCH OF GOD

Bayard Church of God, Bayard, WV Rev William McCallister, Pastor. SS 10 am; Wor ser. 11 am; Sun & Wed. ser. 6:30 pm; Prayer meet. Thurs. 6 pm.

The Church of God of Prophecy, 25 Back Street, Deer Park. 443-506-7897, Jimmy Dean Bently, Pastor. SS 10 am, morn. wor. 11 am; Sun. wor. 6 pm; Wed. ser. 7 pm 1st & 3rd are prayer.

The Light

After travelling underground by subway, when you walk up the long stairs to exit the station, you step onto the sidewalk and into the light. You can never be certain from one stop to the next exactly what scene will await you at the top. It could be a business district shining with glass and steel, a park or tree-lined residential street, or a row of shops and restaurants.

Stepping into new situations can be frightening; not knowing what's in store. But, we don't need to be afraid, because God is with us. We read in Psalm 112:4 "Even in darkness light dawns for the upright."

Let God walk with you through your days. Learn more about His Word as you step toward the light of His love in worship and praise at His House this week.

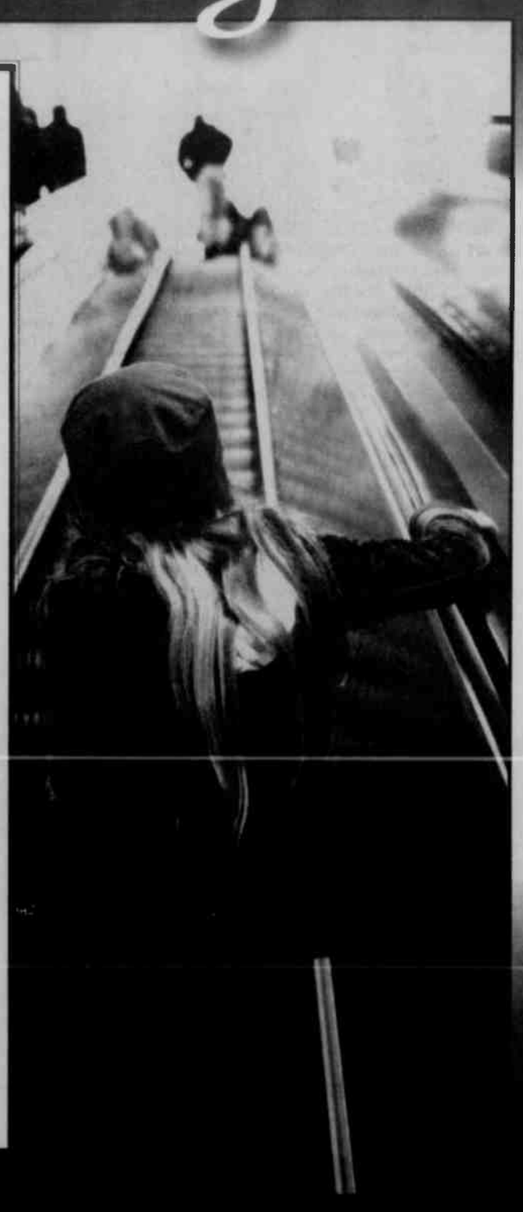

Sunday	Monday	Tuesday	Wednesday	Thursday	Friday	Saturday
Psalm 8	Psalm 145	Psalm 146	Psalm 147	Psalm 148	Psalm 149	Psalm 150

Scriptures Selected by The American Bible Society

Copyright 2009, Keister-Williams Newspaper Services, P. O. Box 8187, Charlottesville, VA 22906, www.kwnews.com

Do Good Work & Serve the Lord

It is fairly common, and almost a cliché, to note that the Protestant work ethic fueled capitalism, giving capitalism such guiding virtues as hard work, frugality and efficiency. While honest labor and thriftiness may still be virtues held in high regard, it is tempting to feel that capitalism has somehow lost its soul. Instead of producing high-minded, hardworking Christians who value work, it has produced dispirited automatons who dread work and mindlessly consume whatever the market has to offer. Even Adam Smith, capitalism's first and foremost theorist, warned in "The Wealth of Nations" that specialized labor would tend to make work boring and alienate labor from its product. So, is there a way to keep work from being so stultifying? Of course, it depends somewhat on the work in question, but any labor that is interesting is redemptive, whether it is figuring out what is wrong with someone's car that won't start, planting a garden, or cleaning house. Another way to redeem work is to do it in a craftsman-like way. There is something inherently pleasurable in doing something well, especially if there is some product to behold or savor at the end of our work. Consider how God Himself beheld His handiwork on the seventh day, and declared that it was good. So, perhaps we should figure out a way to take genuine interest in our work and devote ourselves to doing it well, however humble it may be. Do good work; God is watching.

So I saw that there is nothing better than that a man should enjoy his work, for that is his lot...

R.S.V. Ecclesiastes 3:22

These firms invite you to a House of Worship each week

LITTLE SANDY'S
Restaurant - Car Wash - Mobile Gas
Rt. 219 and Sand Flat Rd. • 301-387-9850

THOMAS TIRES
Tires, Batteries & Accessories
Rt. 39, Oakland • 301-334-4547

M&S STONE QUARRIES INC.
Quarries of Quality Building Stones & Flagstone
7181 Nat'l. Pike, Grantsville • 301-895-5151

TEAM ONE
"Specialists in Transportation"
12899 Garrett Hwy., Oakland • 301-334-9494

RIGIDPLY RAFTERS
Roof & Floor Trusses - Building Packages
1283 Joni Miller Rd. Oakland, MD • 301-334-3977

SHIRER'S TIN SHOP
Heating - Air Condition - Accessories
117 E. Oak St., Oakland • 301-334-3320

FIRST UNITED BANK & TRUST
Oakland – Friendsville – Deep Creek Lake
Mid Towns Plaza – Grantsville

GARRETT AUTOMOTIVE
Full Service Foreign, Domestic & Diesel Cars
Rt. 219, Deep Creek Lake • 301-387-6148

EMMAUS ROAD CHRISTIAN STORE
Serving All Your Christian Needs
50 Glotfelty Drive, Oakland • 301-387-8858

HUMBERSON HOMES INC.
Quality Homes since 1976
25254 Garrett Hwy., McHenry, MD • 301-387-6976
www.humberson.com

BILLY BENDER CHEVROLET - GEO INC.
Main Street, Grantsville • 301-895-5115

APPALACHIAN RAILWAY SERVICES
Mtn. Lake Park, MD • 301-334-1888

DEEP CREEK PHARMACY
"Your Care is Our Care"
McHenry Plaza, Rt. 219 N. • 301-387-5300

GLASS UNLIMITED
For All Your Glass Needs
Mountain Lake Park • 301-334-3900

O.C. CLUSS LUMBER CO.
Lumber and Builders' Supplies
12 N. Golf Course Rd., Oakland • 301-334-3258

NUWAY CLEANERS
Dry Cleaning – Shirt Laundry – Alterations
111 East Center St., Oakland • 301-334-2695

PATRIOT
Chrysler – Dodge – Jeep
2499 Md. Hwy., Oakland • 301-334-2137

PETERS FUEL CORPORATION
Wholesale Petroleum Distribution
8 W Liberty St., Oakland
301-334-2509 • 800-346-7509

PROUDFOOT'S OAKLAND PHARMACY
106 S. Second St., Oakland, MD • 301-334-3913

DAVID A. BURDOCK FUNERAL HOME PA
21 N. 2nd St., Oakland • 301-334-3388

Pharmacy Notes

GREGG'S Pharmacy
EPIC
20 N. Third St., Oakland, MD 21550
301-334-2197
Ernest J. Gregg, Jr., P.D. - Owner
Computerized RX Service · Patient Counseling
"Your Health Is Our Business"
Hours: Mon.-Fri. 8:30 a.m. 'til 9:00 p.m.
Sat. 8:30 a.m. 'til 9:00 p.m. • Sun. & Holidays 6 p.m. 'til 9 p.m.

Treatments for Reflux Disease

Gastroesophageal reflux disease (GERD) is an abnormal reflux of stomach contents into the esophagus. Heartburn is a symptom of GERD. Chest pain, hoarseness, and cough also may be associated. Symptoms typically occur after meals, and may be made worse by eating a large, high-fat meal.

Treatments for GERD are available to alleviate symptoms. Proton pump inhibitors (PPIs), such as omeprazole and esomeprazole, work to relieve symptoms by suppressing gastric acid secretion. Histamine-2 receptor antagonists (H2RAs), such as cimetidine and ranitidine, also suppress gastric acid secretion by blocking histamine-2 receptors on gastric cells. These medications are available both over-the-counter and with a prescription. Antacids, such as magnesium hydroxide (*milk of magnesia*) and aluminum hydroxide (*Amphogel*), work to neutralize gastric acid and to increase the alkalinity of the stomach. *Gaviscon* (alginic acid/aluminum hydroxide/magnesium hydroxide) contains antacids and an absorbent that protects the esophagus from gastric reflux. Certain non-drug changes in lifestyle can also be useful in alleviating symptoms, including elevating the head of the bed, reducing fat intake, eating smaller meals, and quitting smoking.

Ladies' Group 3rd Thurs 10 pm.

Fresh Fire Church of God, Rt. 219 & Rt. 50, 301-334-6500. Tom & Sandy McGinnis, pastors. SS 10 am; Sun. Wor. 11 am & 7 pm Prayer serv. Thurs., 7 pm.

Gorman Church of God, at 7301 GW Hwy., Oakland. 301-334-4110. William Rhodes, pastor. SS 10 am; Church ser. 11 am; Eve. ser. 6 pm; Tues. Bible study 7 pm.

Jennings Church of God, Rev. George Plants, Pastor. SS 10 am; Preach. 6 pm; Sat. Prayer meet. 6 pm; Wed. Bible study 6 pm.

Laurel Run Church, Friendsville. SS 10 am; Wor ser. 10:45 am; Prayer meeting every Mon. 6:30 pm. 304-379-4328. Pastor Craig Bolyard.

Loch Lynn Church of God, Revs. Ivan and Cindy Ackerman, Pastors. SS 9:45 am; Wor. 10:50 am and 6 pm; Wed. service 7 pm.

Sand Spring Church of God, Fearer Rd., Friendsville, 301-746-5675, Nevin Umbel, Int. Pastor. SS 9 am; Wor. ser. 10:15 am; Bible Study Wed 7 pm; Women's Minist. 1st Wed. 10 am. Choir practice Wed. 6 pm.

INDEPENDENT

Creation for Christ Min., 301-334-3133, Rt. 219 S. Glenes Dumire, Pastor. Sun Wor. 7:30 pm; Wed. prayer meet. 7:30 pm.

Crossroads, every Sunday at Garrett 8 Cinemas, 9:30 am. Interactive worship. Children's Church is available for nursery through age 10. Dave Marsh, Pastor. 240-321-0787. www.crossroadschurch.com

First Christian Church, Friendsville. Galen Beitzel, Pastor. SS 10 am, Wor. & Com. 11 am.

Freedom Chapel, Bear Creek Rd. near Friendsville. Pastor Phil Smith, 301-746-5172. 9:30 Coffee. Wor Ser 10 am; Bible study Wed. 7:00 pm.

Grace Bible Church, 28099 Garrett Hwy., Accident. Larry Glotfelty, Pastor, 301-746-8635. SS 10 am; Wor ser 11 am & 7:00 pm; Prayer Meet. & Bible study Wed. 7:30 pm.

House of Love, 104 E. Center St., Oakland. Pat & Libby Malone, 301-707-0272. Gath. Sun. 10 am; home mtg. Thurs. 7 pm.

Mercy Chapel, Pastor Daymond Schmuck, 902 Mill Run Rd., 5 mi. N of Friendsville. Wor. ser. Sun. 10:30 am, Bible study.

New Life Christian Church, Roger Kitzmiller, Pastor. 3 mi. N of Oakland, off Rt. 219 on Nest Lick Acres Rd. SS 10 am; Wor. ser. 11 am; Prayer Meet. 7 pm Wed.

Sang Run Christian Center, Sang Run Rd., Joe Spiker, Pastor. 301-387-6142. SS10 am; wor. 11 am; Bible study every 3rd Wed. 7 pm.

St. John's Christian Church, Grantsville. Pastor Jerry Rogers, 301-895-5256. SS 9 am; Coffee time 10 am; Wor. ser. 10:30 am.

St. Paul's Wilhelm Church, 531 Rock Station Rd., Meyersdale, PA. Pastor Tommy Holliday, 814-662-4555. Wor. 9 am; SS 10 am.

Western Md. Christian Center, Mike Robinson, Pastor. 827 1st Ave., Friendsville. 301-746-5715. Sun. Fellowship & Children's C.L.U.B. house 10 am; Eve. Wor. Sun. 6 pm, Disc. & Youth(13-18) Wed. 7 pm.

World Lighthouse Worship Center, Grantsville. Dewayne Johnson, Pastor, 301-895-3668. Sun. wor. 10 am & 6 pm; Tues. w/youth & teens 7 pm. Nursery avail.

Divina Hope Church @ Loch Lynn Church of God. Mel Menker, Pastor, 240-321-4673. Wor. ser 9:00, 10:30 am, SS 9 am. Nurse avail. 10:30 www.divinehopechurch.com

JEHOVAH'S WITNESSES

Kingdom Hall of Jehovah's Witnesses, 325 Weber Rd., Oakland. 301-334-8301, Delmus Evans presiding. Pub. Disc., Sun. 10 am. Watchtower 10:35 am. Wed. night meetings, Cong. Bible Study 7:15, Theo. School 7:46, Service meetings 8:20.

LATTER-DAY SAINTS

The Church of Jesus Christ of Latter-Day Saints. 1022 John Dr., Oakland. Contact Gary Galloway, home 304-259-5565, office 301-334-9552. Sacrament meet. 10 am.

LUTHERAN

Accident Evangelical Lutheran Parish, Roland E. Nairn III, Pastor. St. John's, Cove. Wor. 8:30 am; SS 9:30 am; Grace, Friendsville. SS 9 am; Wor. 9:45 am; St. Paul's, Accident, SS 9:30 am; Wor. 11 am.

Bittinger Lutheran Parish, Randolf Richardson, Pastor. 301-245-4202. St. John's, Meadow Mt., Wor. 8:30 am; Emmanuel, Bittinger, Wor. 10 am; SS 8:45 am; Zion, Jennings, Wor. 11:30 am.

Christ Lutheran Church, 180 Main St., Grantsville. David E. Fetter, Pastor. Wor. ser. 9:45 am.

Evangelical Lutheran Church, 2706 Greenville Rd., Meyersdale, Pa. David E. Fetter, Pastor. Wor. ser. 8:30 am, SS 9:30 am.

St. John's Lutheran Church, 104 Union St., Salisbury, Pa. David E. Fetter, Pastor. Wor. ser. 11 am.

St. John's Evangelical Lutheran Church, (LCMS), 1065 Cove Rd., Accident. 301-746-8466. Trad. wor. 9 am, SS & Bible cl. 10 am.

St. John's Lutheran Church, Red House, Rev. Marjorie E. Lauver, Pastor. phone 301-334-4778. SS 9:45 am; Wor. ser. 11 am.

St. Paul's Lutheran, Aurora, WV. Rev. Marjorie E. Lauver, Pastor. Wor. ser. 9:30 am; SS 8:45 am.

St. Mark's Lutheran Church, 6 S. Second St., Oakland, 301-334-2668. Rev. Dr. C. Scott Robinson, pastor. SS 8:45 am; Wor. ser 10 a.m; Wed. Adult forum 6:15 pm, Evening Wor. 7 pm.

Shepherd of the Hills Lutheran Church, 19741 Garrett Hwy., (at Garrett 8 Cinemas), 301-387-0400, Rev. Donald R. Thomas. Wor. ser 9:30 am; SS 10:45 am.

Zion Lutheran Church (LCMS), Accident. Rev. Keith M. Clow, Pastor. SS & Bible Class 9:30 am; Wor. ser. 10:30 am.

Christ Luthern Church, 180 Main St. Grantsville. Wor. ser. 8:30 am (except Easter). Holy Euch. 9/20, 10/18.

Evangelical Lutheran Church, 2706 Greenville Rd., Meyersdale. Wor. ser. 11 am, SS 10 am, Holy Euch. 9/13, 10/11.

St. John's Luthern Church, 104 Union St., Salisbury, PA., Wor. ser. 9:45 am, SS 11am (except Easter), Holy Euch. 9/6, 10/04.

MENNONITE

Cherry Glade Mennonite Church, 4 mi. E. of Accident on Accident-Bittinger Rd. Barry Maust, Pastor, Titus Beitzel and Danny Tice, Assoc. Pastors. SS 9:30 am, Wor. ser. 10:30 am. Anthony Lehman, Youth Pastor. SS 9:30 am; Wor. ser. 10:30 am.

Glade Mennonite Church, Accident-Bittinger Rd. & Rock Lodge Rd. Phone 301-245-4285. Pastor Brent Siegrist. SS 9:30 am; Wor. 10:30 am.

Gortner Union Church of the Brethren-Mennonite, Rev. Steven Sauder, Pastor. SS 9:30 am; Wor. ser. 10:30 am.

Maple Glen Mennonite Church, Grantsville. Pastor Phil Moser. SS 9:30 am; Wor. 10:30 am.

Meadow Mountain Mennonite Church, Rt. 495 near Dry Run & Glendale Rd. Duane Frederick, Pastor. SS 9:30 am; Wor. ser. 10:30 am.

Oak Grove Mennonite, Pastor Tim Fetterly. On Zehner Rd., 3 mi. W. of Grantsville by Rt. 40. SS 9:30 am; Wor ser. 10:30 am.

Red Run Mennonite Church, Meyersdale Rd., 301-264-3039. Rev. Carlos Reyes, Pastor. Wor. 10:30 am; SS 9:30 am.

NAZARENE

Church of the Nazarene, Rev. Art Evans, study 301-334-2251. 207 S. 8th St. Oakland. SS 9:45 am; Wor. 10:45 am; Sun. eve. ser. 6 pm; prayer, praise & study Wed. 7 pm.

Kingwood Nazarene Church, 125 Wellsley St., Kingwood, WV. SS 9:45 am; wor. 11 am; Sun. eve. serv. 6 pm; Caravan (Sept.-May) & Bible study Wed. 7 pm.

PENTECOSTAL

Calvary Tabernacle, Accident. Rev. Larry Wallbrown, Pastor. SS, 10 am; Evang. Ser., 6 pm & Wed. 7:30 pm.

Friendsville United Pentecostal Church, Rev. Marshall Bittinger, Pastor. SS 10 am; Evang. ser. 6 pm; Mid-week Wed. 7 pm.

Pentecostal Holiness, Corinth, WV. Revs. Paul and Cathy Snyder, Pastors. SS 10 am; worship 8:30 am, 11 am & 6 pm; Adult Bible study & youth serv. Wed. 7 pm.

PRESBYTERIAN

First United Presbyterian Church, Terra Alta. Donna Lee Shogren, Moderator. Wor. ser. 9:30 am.

Mt. Storm Presbytarian Church, Rev. Paul A. Smith, 304-693-7546. Wor. ser. 9 am; SS 10 am.

REFORMED

Grace Reformed Church, Pastor Robert Bonser, 301-334-5635, meets at St. Matthew's Episcopal Church at S. 2nd and Liberty Sts., Oakland for 9:15 am worship.

ROMAN CATHOLIC

St. Anne's Catholic Church, Rt. 40, Grantsville. Mass Sun. 10 am.

St. Peter the Apostle Catholic Church, Oakland. Rev. Donald J. Parson. Phone: 301-334-2202. Oakland: Sat. 5:45 pm; Sun., 9:00 am.

St. Peter at the Lake 1140 Mosser Road, McHenry. Mass Sat. 4:00pm, Sun. 11 am (5/24-autumn glory).

SEVENTH-DAY ADVENTIST

Mountaintop Seventh-Day Adventist Church. Between DCL & Oakland, Jay W. Hancock, Pastor, 609-571-5590/800-811-6024. Sat. Sab. Sch. 9:30 am; Wor. Hr. 11 am.

UNITARIAN/UNIVERSALIST

UU Fellowship of Greater Cumberland, 211 S Lee St., Cumberland. Church sch. & serv. 10:45 am Sun.

UNITED BRETHREN

Crellin United Brethren in Christ, Ed Calhoun, Pastor, 301-334-1870. SS 9:45 am; Wor ser. 10:50 am and 6 pm, Youth Gr. 6 pm Sun; prayer meet & Bible study 7 pm Wednesday.

Underwood United Brethren Church, Marty Wilt, Pastor, 301-387-7109. Wor. ser. 9 am; SS 10:15 am; Sun. Eve. ser. 6:30 pm; Thurs. Bible Study, 7 pm.

UNITED CHURCH OF CHRIST

St. John's United Church of Christ, Salisbury, Pa. Wanda Lester, Pastor. 814-662-4281. Wor. Serv. 9:45 am, SS 10:45 am.

Trinity United Church of Christ, New Germany. Wanda Lester, Pastor. 814-662-4281. Wor. 11 am, SS 9:45 am.

UNITED METHODIST

The United Methodist Church, Garrett Highland Charge, Rev. Joe Robinette, Pastor. Phone 301-533-0999. Crellin: Wor. ser. 10 am; SS 10:45 am; **White Church**: Wor. ser. 11 am; SS 10 am; **Deer Park**: Wor. ser. 9 am; SS 9:45 am; **Kurtz Chapel**: Sun. Wor. ser. 8 am.

Aurora United Methodist Charge. John Foy, Pastor. **Amboy**: Sun. 9:45 am 1st & 3rd Sun.; 8:30 am 2nd & 4th Sun.

Aurora: Wor. 11 am 1st, 2nd, 3rd Sun.; 9:45 4th Sun. **Bethel**: 9:45 am 2nd Sun.; 11 am 4th Sun. **Stemple Ridge**: 8:30 am 1st & 3rd Sun.

Bethel United Methodist Church, Mtn. Lake Park. Rev. Bobby Holcomb, 301-334-4488. Church SS 9:30 am to 10:30 am; Wor. ser. 10:45 am w/Nursery (Infant to 9 years).

Bloomington United Methodist Charge: Rev. Michael Ludie, Pastor 301-359-3551. **Mt. Zion**: Wor. 8:30am, SS; 9:45am. **Cheatnut Grove**: Wor. 9:45 am; SS 11am. **Bloomington**: Wor. 11am SS 9:45am. Bible studies throughout week.

Cranesville United Methodist Charge. Alan J. Granofsky. **Faith Church**: 304-789-2332. Wor. 10 am; SS 11 am; Bible study Wed. 7:30 pm.

Deep Creek United Methodist Ministries: Rev. Amy L. Chesla, Pastor, 301-387-2452, Children's Adv. 1st & 3rd Friday 4pm. **Hoyas Church**, Hoyes Rd., Wor. 9 am; SS 10 am; Bible study Tu. 1 pm; UMW 7 pm 1st Th; Children's adv. 2nd Tu. 4 pm. **Paradise Church**, Sand Flat Rd. Wor. 10:30 am; SS 11 am.

Friendsville United Methodist Charge. Rev. Sarah Snyder, Pastor, phone 301-746-5251. Sun. Mom. Wor. ser.: **Blooming Rose** 9 am; SS 10 am; **Selbyaport** 10 am; SS 9 am; **Friendsville** 11 am; SS 10 am.

Mt. Storm/Bayard Charge. Rev. Mary Radford, Pastor. **Bayard**: SS 10 am; Wor. ser. 11:30 am. **Mt. Storm**: Wor. 9:45 am; SS 9 am.

Grantsville United Methodist Charge. Rev. William Durst, Pastor, 301-895-5201 or 301-746-7049. **Jennings**: Wor. 9:30 am; SS 10:30 am; Women's meet. 7 pm 2nd Mon. **St. Paul's**: Grantsville. Wor. 10:30 am; SS 9:30 am; UMW, 7:30 pm 3rd Wed. **State Line**: Wor. 8 am; SS 9 am; Women's meet 3rd Mon. 7 pm.

Kitzmiller Mt. Bethel United Methodist. Rev. Joyce Anderson, Pastor Wor. 9:30 am; SS 10:30 am; Bible Study & Prayer meet. Wed. 7 pm.

McHenry United Methodist Church, Rev. Dr. Kevin L. Gooding, Pastor. 64 Paul Friend Rd. **Parsonage**, 301-334-8585. www.mumcnu.ch.net Wor. 11 am; SS 9:45 am Choir practice Wed. 7 pm w/child care. Fellowship dinners monthly. Call for dates of youth ministry events.

Northeast Garrett United Methodist Charge, Rev. Daniell Agnew, Pastor, 301-689-9835. **Emmanuel**: Pocahontas Rd. & Rt. 40. Worship 9:30 am; SS 10:30 am; UMYF 1st Sun. at 6 pm; UMW 2nd Wed. at 7 pm; UMM 7:30 am 2nd Saturday at the Casselman. **Mt. Zion**, Route 40 & Longstretch. SS 9:45 am; Wor. ser. 11 am; UMW, 1st Wed. at 7 pm.

Ottarbain United Methodist, Swanton. Rev. Angela Cosnar, Pastor SS 9:45 am; Wor. ser. 11 am; Bible study & prayer meet. 7 pm Thursday.

St. Paul's United Methodist Church, 4th & Oak Sts., Oakland. Rev. Jennifer Johns-Gooding, Pastor. Wor. ser. 8:30 and 10:46 am; Childrens SS 9:15 am; Adult SS 9:30 am.

Terra Alta First United Methodist Church, 303 W. State Ave., Rev. Michael Daniels, Pastor. SS 9:45 am; Wor. 11 am.

Terra Alta Wesleyan Church, Rev. Steve White, Pastor. SS 10 am; Worship ser. 11 am & 6 pm; Bible study Wed. 7 pm.

Trinity United Methodist Church, 3rd & State Sts., Terra Alta, WV. Tim Kelley, Pastor. SS 10 am; Wor. 11 am; Eve. Bible study 7 pm, Wed. Bible study 7 pm.

Elk Garden United Methodist Charge, Pastor Melvin Hoas Glotfelty, 301-387-6118. **Cross Church** Wor. Ser. 9 am, SS 10 am. **Elk Garden** SS 9:30 am, wor. ser. 10:15 am. **Nethken Hill** SS 10 am, wor. ser. 11 am.

Mountaintop Spotlight

November 7 - 13, 2009

Local TV Listings

TV Pipeline

Hard times in 'Southland': Series canceled

By Jay Bobbin
© Zap2it

Q: Is the NBC series "Southland" coming back, or is it done for good? –Jim Butler, Edgewater, Colo.

A: It's done for the time being, at least, and probably no one is more surprised than the employees of the police drama. The series – executive produced by "ER" and "The West Wing" veteran John Wells and starring Ben McKenzie, Regina King and Tom Everett Scott – had been scheduled to start its second season on Fridays starting Oct. 23, but two weeks before that, the word suddenly came down from NBC that the show had been canceled.

The network had committed to 13 more episodes, about half of which were completed when the renewal decision was reversed. As of this writing, there'd been no indication of any other network picking it up, though Wells has said he is "actively looking for another home" for it. "Dateline NBC" is filling the slot "Southland" had been earmarked for.

Q: What happened to the show "Dirt," which was shown on FX and starred Courteney Cox? –Kimberly Karr, Appleton, Wis.

A: As might be indicated by the fact that she's now starring in the ABC comedy "Cougar Town," which has been picked up for a full first year, Cox ended "Dirt" a while ago as both star and (along with husband David Arquette) producer. It's actually more to the point to say that FX ended "Dirt," since the network opted not to continue the tabloid-staff drama after two seasons.

Ben McKenzie

Q: With "Law & Order" in its 20th season, I'm wondering how many people have played the six main parts. –David Epstein, Everett, Wash.

A: Let's start with the NBC show's police detectives. The original actors in 1990 were Chris Noth and George Dzundza, and their boss was played by Dann Florek (who later moved to "Law & Order: Special Victims Unit"). The following season, Dzundza left and was replaced by Paul Sorvino ... who was replaced (in turn) by Jerry Orbach, Dennis Farina, Milena Govich and Jeremy Sisto.

Noth left in 1995, to be followed by Benjamin Bratt, Jesse L. Martin and Anthony Anderson. After Florek left the show in 1993, he was replaced as the investigators' supervisor by S. Epatha Merkerson, who has remained on the series since.

Send questions of general interest via e-mail to tvpipeline@tribune.com. Writers must include their names, cities and states. Personal replies cannot be sent.

Daytime Programs

DAYTIME

MORNING

7:00 2(2)2(5)The Early Show
6(4)Good Morning America
2(6)8(25)11(11)12(12)Today
8(22)Busy World of Richard Scarry
10(53)35 43 44 47 52 57 68 Paid Program
12(13)Arthur
16(36)Martha Speaks
22 Creflo Dollar
23 Joyce Meyer: Enjoying Everyday Life
24 The Real West (Mon) Civil War Journal (Tue) Modern Marvels (Wed) The Most (Thu) Save Our History (Fri)
27 SportsCenter (Tue-Fri)
28 The Final Score
29 Law & Order: Special Victims Unit (Tue) JAG (Wed) Monk (Fri)
35 Back at the Barnyard
36 Handy Manny
37 Crossing Jordan
38 Saved by the Bell (Mon-Wed) Saved by the Bell: The College Years (Thu-Fri)
39 Sister, Sister
40 Yu-Gi-Oh! 5D's
45 Angel
46 Malcolm in the Middle
49 Monster Jam
51 Driven TV (Mon) Higher Ground (Tue) Ultimate Hunting (Wed) Tracks Across Africa (Thu) Ultimate Match Fishing (Fri)
55 Slimming Jeans (Mon) Paid Program (Tue-Fri)
58 18 Kids and Counting (Mon-Tue) 16 Children and Moving In (Wed) 17 Kids and Counting (Thu-Fri)
7:30 8(22)43 44 47 51 68 Paid Program
10(53)Wimzie's House
13(13)Martha Speaks
16(36)Curious George
22 Kenneth Copeland
23 The Balancing Act
27 SportsCenter (Mon)
28 The Final Score
33 SpongeBob SquarePants
34 Movie (Tue) "Jersey Girl" (Fri) "Witness"
35 Life Today With James Robison
36 Mickey Mouse Clubhouse
38 Saved by the Bell (Mon-Wed) Saved by the Bell: The College Years (Thu-Fri)
39 Sister, Sister
40 Pokemon: DP Battle Dimension
46 Malcolm in the Middle
51 Wildgame Nation (Mon) The Choice (Tue) The Next Generation (Wed) Expedition Safari (Thu) Guide To The Outdoors (Fri)
52 Paid Program (Mon-Wed, Fri) Select Comfort (Thu)
55 Paid Program (Mon-Thu) Designing Spaces: Holiday Edition (Fri)
58 18 Kids and Counting (Mon-Tue) 17 Kids and Counting (Thu-Fri)
7:55 36 Shaun the Sheep
8:00 2(22)10(53)17 52 55 68 Paid Program
13(13)Curious George
16(36)Sid the Science Kid
22 America's Funniest Home Videos
23 Reba
24 Alaska: Dangerous Territory (Mon) Ancient Aliens (Tue) Battle 360 (Wed) Street Gangs: A Secret History (Thu) Rise and Fall of the Berlin Wall (Fri)
27 SportsCenter (Tue-Fri)
28 The Final Score
29 Law & Order: Criminal Intent (Mon) Law & Order: Special Victims Unit (Tue) JAG (Wed) Monk (Fri)
33 SpongeBob SquarePants
34 Movie (Mon) "No Way Out"
35 Joyce Meyer: Enjoying Everyday Life
36 Special Agent Oso
37 The Sopranos
36 Saved by the Bell (Mon-Wed) Saved by the Bell: The College Years (Thu-Fri)
39 Sabrina, the Teenage Witch
40 The Super Hero Squad Show
43 Stargate SG-1 (Mon) Tru Calling (Tue) Scariest Places on Earth (Wed) Star Trek: Enterprise (Thu) Jericho (Fri)
44 Paid Program (Mon-Wed, Fri) Select Comfort (Thu)
45 Charmed
46 Movie (Mon) "Living Out Loud" (Tue) "Pleasantville" (Wed) "Dark City" (Thu) "The Theory of Flight" (Fri) "Stealing Harvard"
49 NASCAR Victory Lane (Mon) This Week In NASCAR (Tue) Monster Jam (Wed) New American Thunder (Thu) Jacked! (Fri)
51 The Wild Outdoors (Mon) Jim Shockey's Hunting Adventure (Tue) The High Road With Keith Warren (Wed) Primos' Truth About Whitetails (Thu) Outdoor Icons (Fri)
52 Just Shoot Me
68 Bringing Home Baby
8:30 7(22)28 36 44 47 52 68 Paid Program
10(53)This Is Your Day
13(13)Sid the Science Kid
16(36)Super Why!
22 Reba
28 Movie (Thu) "U-571"
33 The Backyardigans (Mon-Tue, Thu-Fri) The Wonder Pets! (Wed)
34 Movie (Thu) "The Dirty Dozen"
36 Mickey Mouse Clubhouse
28 Saved by the Bell (Mon-Wed) Saved by the Bell: The College Years (Thu-Fri)
39 Sabrina, the Teenage Witch
40 Casper's Scare School
49 Pinks — All Outtakes (Thu) Jacked! (Fri)
51 Ultimate Outdoors (Mon) Hunt Masters (Tue) Turkey Call (Wed) Bass Pro Shop's King of Bucks (Thu) Pheasants Forever (Fri)
55 Paid Program (Mon-Tue, Thu-Fri) Slimming Jeans (Wed)
57 Just Shoot Me
58 Bringing Home Baby
8:55 36 Happy Monster Band
9:00 2(2)Pittsburgh Today Live
6(4)Live With Regis and Kelly (Mon, Wed-Fri) Dancing With the Stars (Tue)
5(5)Live With Regis and Kelly
2(6)11(11)12(12)Today
8(22)36 36 Paid Program
10(53)Life Today With James Robison
13(13)Super Why!
16(36)Dinosaur Train
22 7th Heaven
23 Reba
24 Battle 360 (Wed)
27 SportsCenter
28 Law & Order: Criminal Intent (Mon) Law & Order: Special Victims Unit (Tue) JAG (Wed) Monk (Fri)
36 Newsroom
33 Dora the Explorer
33 Cash Cab (Mon-Tue, Thu-Fri) Gettysburg: The Battle That Changed America (Wed)
36 Handy Manny
37 American Justice
36 The Fresh Prince of Bel-Air
36 Step by Step
49 Movie (Mon) "Scooby-Doo! Arabian Nights" (Tue) "Scooby Doo! Pirates Ahoy!" (Wed) "Scooby-Doo in Where's My Mummy?" (Thu) "Scooby-Doo and the Alien Invaders" (Fri) "Scooby-Doo and the Loch Ness Monster"
47 America's Newsroom
43 Stargate SG-1 (Mon) Tru Calling (Tue) Scariest Places on Earth (Wed) Star Trek: Enterprise (Thu) Jericho (Fri)
44 Spike's Most Amazing Videos
45 Charmed
47 Itaipu Dam (Mon) Critical Situation (Tue) Secrets of the Viking Warriors (Wed) Hollywood Science (Thu) Be the Creature (Fri)
48 Morning Meeting
49 Wind Tunnel With Dave Despain (Mon) SuperCars Exposed (Tue) Super Bikes! (Wed) Pass Time (Thu) Wrecked (Fri)
51 Outdoor Channel Outfitters (Mon) Eastman's Hunting TV (Tue) Buckmaster Classics (Wed) Monster Bucks (Thu) Roger Raglin Outdoors (Fri)
52 Extreme Makeover: Home Edition
57 The Daily Show With Jon Stewart
58 A Baby Story
68 The Golden Girls
9:25 36 Tasty Time With ZeFronk (Mon-Tue, Thu-Fri)
9:30 [illegible] Paid Program
16(53)The Steve Wilkos Show
13(13)Dinosaur Train
16(36)Sesame Street
23 Reba
33 Dora the Explorer
34 Movie (Tue) "The Rookie"
36 Cash Cab (Mon-Tue, Thu-Fri)
36 Imagination Movers (Mon-Tue, Thu-Fri)
36 The Fresh Prince of Bel-Air
36 700 Club Interactive
49 SuperCars Exposed (Tue) Super Bikes! (Wed) Pass Time (Thu) Wrecked (Fri)
57 The Colbert Report
58 A Baby Story
68 The Golden Girls
9:55 36 Tasty Time With ZeFronk (Wed)
10:00 2(2)Let's Make a Deal
6(4)Rachael Ray (Mon, Wed-Fri)
6(5)The Dr. Oz Show
6(6)Live With Regis and Kelly
8(22)Judge Alex
11(11)The Ellen DeGeneres Show
12(12)Today
13(13)Sesame Street
22 Matlock
22 Frasier
34 Warriors (Mon) UFO Hunters (Tue) Battle 360 (Wed) Nazi America: A Secret History (Thu) Mega Movers (Fri)
36 ESPN First Take
27 SportsCenter
28 Paid Program
28 Law & Order: Criminal Intent (Mon) Law & Order: Special Victims Unit (Tue) JAG (Wed) Monk (Fri)
33 Go, Diego, Go!
34 Movie (Wed) "To Hell and Back"
34 The Prisoner: A Preview (Fri)
33 Cash Cab
33 Jungle Junction (Mon-Tue, Thu-Fri) Handy Manny (Wed)
37 CSI: Miami
36 Just Shoot Me
36 The 700 Club
43 Stargate SG-1 (Mon) Tru Calling (Tue) Scariest Places on Earth (Wed) Star Trek: Enterprise (Thu) Jericho (Fri)
44 Married... With Children
45 Charmed
46 Movie (Mon) "Pleasantville" (Wed) "The Theory of Flight" (Thu) "Stealing Harvard" (Fri) "Groundhog Day"
47 Berlin Wall (Mon) How It Was (Tue) Hollywood Science (Thu) Who's Aping Who? — Bringing Up Baby (Fri)
49 Pinks — All Out (Mon) Barrett-Jackson 2009: The Auctions (Tue) Gearz (Wed) Wrecked (Thu) KIT - An Autobody Experience (Fri)
51 The Choice (Mon) Hunter's Specialties (Tue) Memories In the Field (Wed) Journal of the American Trophy Hunter (Thu) Hunting the Country (Fri)
52 Good Times
55 Hope & Faith
57 Movie (Mon) "Coneheads" (Tue) "A Mighty Wind" (Wed) "The Last Shot" (Thu) "Meet Wally Sparks" (Fri) "Shred"
58 Jon & Kate Plus 8 (Mon-Thu) Jon & Kate Plus 8: Gosselins Go Skiing (Fri)
68 The Golden Girls
10:15 34 Movie (Fri) "The War of the Worlds"
10:30 6(22)TMZ
10(53)Judge Alex
16(36)Clifford the Big Red Dog (Mon, Wed-Fri) Sesame Street (Tue)
27 Frasier
28 Paid Program (Mon, Wed-Fri) Is Colon Detox Hype? (Tue)
33 The Wonder Pets! (Mon) Go, Diego, Go! (Tue-Fri)
33 Movie (Mon) "Field of Dreams"
36 Cash Cab
36 Movie (Mon) "Return to Never Land"
36 Little Einsteins (Tue, Thu-Fri) Handy Manny (Wed)
36 Home Improvement
49 The Mr. Men Show
44 Married... With Children
46 Movie (Tue) "Just Married"
49 Gearz (Wed) Wrecked (Thu) MotorWeek (Fri)
51 Paid Program
52 Good Times
55 Hope & Faith
58 Jon & Kate Plus 8 (Mon-Thu)
68 The Golden Girls
11:00 2(2)6(5)The Price Is Right
6(4)The View (Mon, Wed-Fri)
6(5)The Ellen DeGeneres Show
8(22)Judge Jeanine Pirro
8(25)Paid Program (Mon-Thu) Is Colon Detox Hype? (Fri)
10(53)The 700 Club
11(11)The Doctors
12(12)Rachael Ray
13(13)Clifford the Big Red Dog
16(36)WordWorld (Mon, Wed-Fri)
22 In the Heat of the Night
22 Will & Grace
34 Warriors (Mon) UFO Hunters (Tue) Battle 360 (Wed) Modern Marvels (Fri)
37 SportsCenter
28 World Poker Tour: Season 7 (Mon) The After Party with Jay Glazer (Tue) World Championship of Darts (Wed) UEFA Champions League Magazine (Thu) Air Racing (Fri)
39 Law & Order: Criminal Intent (Mon) Law & Order: Special Victims Unit (Tue) JAG (Wed) White Collar (Fri)
39 Movie (Thu) "10.5: Apocalypse"
39 Newsroom
33 Max & Ruby
36 It Takes a Thief (Mon) A Haunting (Tue) Overhaulin' (Wed-Thu) Deadliest Catch: Best of Season 3 (Fri)
36 My Friends Tigger & Pooh (Tue-Fri)
37 Cold Case Files
36 Home Improvement
36 Gilmore Girls
46 Scooby-Doo, Where Are You!
42 Happening Now
42 Stargate SG-1 (Mon) Tru Calling (Tue) Scariest Places on Earth (Wed) Star Trek: Enterprise (Thu) Jericho (Fri)
44 Married... With Children
45 ER
47 Mystery of the Fallen Giants (Mon) Final Report (Tue) Mystery of the Romanovs (Wed) Hollywood Science (Thu) Who's Aping Who: Hearts and Minds (Fri)
49 MSNBC News Live
49 Paid Program (Mon-Thu) NASCAR Live (Fri)
51 Whistling Wings (Mon) American Gun Dog (Tue) Shooting Gallery (Wed) Ducks Unlimited TV (Thu) Dead Down Wind's American Archer (Fri)
52 Sanford and Son
55 Girlfriends
58 Say Yes to the Dress
68 The Golden Girls
11:02 6(4)The View (Tue)
11:25 36 Tasty Time With ZeFronk (Tue-Fri)
11:30 6(25)51 Paid Program
13(13)WordWorld
16(36)Dragon Tales
33 Will & Grace
28 Spotlight (Tue) UEFA Champions League Soccer (Thu)
33 Max & Ruby
36 Charlie & Lola (Tue-Wed, Fri) Charlie & Lola Fall Special (Thu)
38 Yes, Dear
40 Foster's Home for Imaginary Friends
44 Married... With Children
49 Paid Program (Mon-Thu) NASCAR Racing (Fri)
52 Sanford and Son
55 Girlfriends
55 Say Yes to the Dress
68 The Golden Girls
11:45 36 Jungle Junction (Mon)
11:55 36 Happy Monster Band (Tue-Fri)

AFTERNOON

12:00 2(2)KDKA-TV News at Noon
6(4)Channel 4 Action News at Noon
2(5)8(25)12(12)News
6(6)WJAC-TV News at Noon
8(22)Maury
10(53)Street Court
11(11)Channel 11 News
13(13)Super Why!
16(36)Tavis Smiley
22 In the Heat of the Night
22 Wife Swap
34 Cities of the Underworld (Mon) UFO Hunters (Tue) Battle 360 (Wed) True Crime (Thu) Modern Marvels (Fri)
28 ESPN First Take
37 SportsCenter
28 RMG Motorsports: Motordrome (Mon) Mike Tomlin Press Conference (Tue) In-Fisherman Ice Fishing Guide (Wed) Raw Tapes (Fri)
28 Law & Order: Criminal Intent (Mon) Law & Order: Special Victims Unit (Tue) NCIS (Wed) White Collar (Fri)
22 The Fresh Beat Band
34 Movie (Thu) "Kelly's Heroes"
36 It Takes a Thief (Mon) A Haunting (Tue) Overhaulin' (Wed-Thu) Deadliest Catch: Best of Season 3 (Fri)
36 Movie (Mon) "Hoot" (Tue) "Agent Cody Banks" (Wed) "Catch That Kid" (Thu) "Cadet Kelly" (Fri) "Life Is Ruff"
37 The First 48
39 Yes, Dear
39 Full House
40 What's New Scooby-Doo?
42 Stargate SG-1 (Mon) Tru Calling (Tue) Scariest Places on Earth (Wed) Star Trek: Enterprise (Thu) Jericho (Fri)
44 Movie (Mon) "Escape From L.A." (Tue) "Foolproof" (Wed) "From Dusk Till Dawn 2: Texas Blood Money" (Thu) "From Dusk Till Dawn 3: The Hangman's Daughter" (Fri) "Friday the 13th: The Final Chapter"
45 Las Vegas
48 Spin City (Wed-Fri)
47 Alaska State Troopers (Mon) Air Emergency (Tue) Secret Lives of Charles Lindbergh (Wed) Wrecked (Thu) Who's Aping Who? — Social Climbing (Fri)
48 Dr. Nancy
40 NCWTS Setup (Mon) World of Outlaws (Tue) NASCAR Racing (Wed) NASCAR Classics (Thu)
51 Jim Zumbo Outdoors (Mon) Get In the Game (Tue) Outdoor's 10 Best (Wed) Memories in the Field (Thu) Big Game Profiles (Fri)
52 All in the Family
55 Platinum Babies (Mon) Secret Lives of Women (Tue) 20/20 (Wed) John Edward Cross Country (Thu) Raising Sextuplets (Fri)
52 Premium Blend (Mon) D.L. Hughley: Shocked & Appalled (Tue) Comedy Central Presents (Wed, Fri)
58 What Not to Wear
68 Touched by an Angel
12:15 34 Movie (Fri) "Star Trek: Nemesis"
12:30 2(2)6(5)The Young and the Restless
6(4)Access Hollywood
8(6)Family Feud
8(25)Paid Program
10(53)Street Court
11(11)The Dr Oz Show
13(12)The Andy Griffith Show
13(13)Dragon Tales
28 Sledhead 24/7 (Mon) Endless Golf (Wed) Raw Tapes (Fri)
33 Dora the Explorer
34 The Prisoner: A Preview (Tue)
34 Movie (Wed) "Patton"
36 Everybody Loves Raymond
39 Full House
40 A Pup Named Scooby-Doo
46 Spin City
49 NASCAR Racing (Mon)
51 Bone Collector (Mon) Journal of the American Trophy Hunter (Tue) Mathews TV (Wed) The High Road With Keith Warren (Thu) Jim Zumbo Outdoors (Fri)
52 Leave It to Beaver
55 Platinum Babies (Mon)
57 Premium Blend (Mon, Wed) Live at Gotham (Thu) Jamie Foxx's Laffapalooza '07 (Fri)
12:35 16(36)Charlie Rose
12:45 34 Movie (Tue) "Dragonheart"
1:00 8(4)All My Children
6(6)Today
2(22)Jerry Springer
8(25)12(12)Days of our Lives
10(53)Divorce Court
13(13)It's a Big Big World
22 WGN Midday News
22 Wife Swap
34 Modern Marvels (Mon, Wed, Fri) The Universe (Tue) Gangland: Aryan Brotherhood (Thu)
37 SportsCenter
28 Premier League Review Show (Mon) Pitt Football Press Conference (Tue) Marshall Magazine (Wed) NHL Hockey (Fri)
28 Law & Order: Criminal Intent (Mon, Fri) Law & Order: Special Victims Unit (Tue) NCIS (Wed)
30 Newsroom
33 Wow! Wow! Wubbzy! (Mon) Dora the Explorer (Tue-Thu) The Wonder Pets! (Fri)
34 Movie (Mon) "The Green Mile"
36 It Takes a Thief (Mon) A Haunting (Tue) Overhaulin' (Wed-Thu) Deadliest Catch (Fri)
37 Criminal Minds
36 The King of Queens
36 My Wife and Kids
40 Krypto the Superdog
42 The Live Desk
43 Stargate SG-1 (Mon) Tru Calling (Tue) Scariest Places on Earth (Wed) Star Trek: Enterprise (Thu) Jericho (Fri)
49 Las Vegas
46 Spin City (Mon, Thu-Fri) The Bernie Mac Show (Tue-Wed)
47 Rescue Ink Unleashed (Mon) Seconds From Disaster (Tue) Is It Real? (Wed) World's Toughest Fixes (Thu) Dangerous Encounters With Brady Barr (Fri)
48 Andrea Mitchell Reports
51 American Safari (Mon) Higher Ground (Tue) In Pursuit With Greg Miller (Wed) The Best of the West (Thu) Rocky's Geared Up (Fri)
52 The Beverly Hillbillies
55 Amazing Wedding Cakes (Mon) Secret Lives of Women (Tue) 20/20 (Wed) John Edward Cross Country (Thu) Raising Sextuplets (Fri)
52 Comedy Central Presents (Mon) Pulp Comics (Tue) Comic Remix (Wed)
58 A Baby Story
68 Murder, She Wrote
1:30 2(2)6(5)The Bold and the Beautiful
10(53)Divorce Court
11(11)Who Wants to Be a Millionaire
13(13)Barney & Friends
28 Penn State Football Press Conference (Tue) Marshall Football Today (Wed)
33 Ni Hao, Kai-lan
39 The King of Queens
39 My Wife and Kids
40 Tom & Jerry
48 Spin City (Mon, Fri) The Bernie Mac Show (Tue-Thu)
51 Roger Raglin Outdoors (Mon) Ted Nugent's Spirit of the Wild (Tue) Muzzy's Bad to the Bone Bowhunting (Wed) Summits High Places (Thu) On Your Own Adventures (Fri)
52 The Beverly Hillbillies
57 The Daily Show With Jon Stewart
68 A Baby Story
1:33 16(36)Last of the Summer Wine
1:35 36 Wizards of Waverly Place (Fri)
1:45 36 Phineas and Ferb (Wed)
2:00 2(2)6(5)As the World Turns
6(4)One Life to Live
6(6)Days of our Lives
8(22)The Steve Wilkos Show
8(25)12(12)The Doctors
10(53)Judge Joe Brown
11(11)Today
13(13)Caillou
22 The Beverly Hillbillies
22 Wife Swap
34 Alaska: Dangerous Territory (Mon) Ancient Aliens (Tue) Battle 360 (Wed) Street Gangs: A Secret History (Thu) Rise and Fall of the Berlin Wall (Fri)
36 Best of Mike and Mike in the Morning (Mon, Wed-Thu) SportsCenter (Tue) NASCAR Racing (Fri)
37 NFL PrimeTime (Tue) SportsCenter (Wed-Fri)
28 English Premier League Soccer (Mon) WVU Football Press Conference (Tue) Hails of Fame (Wed) Women's College Soccer (Thu)
28 Law & Order: Criminal Intent (Mon, Thu-Fri) Law & Order: Special Victims Unit (Tue) NCIS (Wed)
33 Ned's Declassified School Survival Guide
36 It Takes a Thief (Mon) A Haunting (Tue) Overhaulin' (Wed-Thu) Deadliest Catch (Fri)
36 The Suite Life of Zack & Cody (Mon) Phineas and Ferb (Tue) Jonas (Wed) Hannah Montana (Thu) Wizards of Waverly Place (Fri)
37 The Sopranos
36 Everybody Loves Raymond
39 Sabrina, the Teenage Witch
43 Stargate SG-1 (Mon) Tru Calling (Tue) Star Trek: Enterprise (Thu) Jericho (Fri)
43 Movie (Wed) "The Possessed"
44 CSI: NY
45 NUMB3RS
48 The Bernie Mac Show (Mon, Thu-Fri) Malcolm in the Middle (Tue-Wed)
47 Dog Whisperer
48 MSNBC News Live
49 Pinks — All Out (Fri)
51 Eastman's Hunting TV (Mon) Dream Season (Tue) Cabela's Ultimate Adventures (Wed) Buckmaster Classics (Thu) American Hunter (Fri)
52 Gunsmoke
55 Amazing Wedding Cakes (Mon) Secret Lives of Women (Tue) 20/20 (Wed) John Edward Cross Country (Thu) Raising Sextuplets (Fri)
57 The Colbert Report
55 A Baby Story
68 Murder, She Wrote
2:03 16(36)Keeping Up Appearances
2:30 10(53)Judge Joe Brown
13(13)Dinosaur Train
22 The Beverly Hillbillies
36 1st and 10 (Mon, Thu) NFL Films Presents (Wed)
37 Outside the Lines First Report (Mon)
28 Inside Notre Dame Football (Tue) USARacing Pro Cup Series (Wed)
33 Ned's Declassified School Survival Guide
36 The Suite Life of Zack & Cody (Mon) Phineas and Ferb (Tue) Jonas (Wed) Hannah Montana (Thu) Wizards of Waverly Place (Fri)
36 Everybody Loves Raymond
33 Sabrina, the Teenage Witch
40 What's New Scooby-Doo?
48 The Bernie Mac Show (Mon, Fri) Malcolm in the Middle (Tue-Thu)
51 Gold Prospecting (Mon) Obsession Revealed (Tue) Bass Pro Shop's King of Bucks (Wed) Deer City USA (Thu) The Wild Outdoors (Fri)
37 MADtv
58 Birth Day
2:33 16(36)As Time Goes By
2:45 34 Movie (Fri) "End of Days"
2:55 28 English Premier League Soccer (Mon)
3:00 2(2)8(6)8(25)12(12)Dr. Phil
6(4)General Hospital
2(5)Let's Make a Deal
7(22)The Bonnie Hunt Show
10(53)Jerry Springer
11(11)Days of our Lives
13(13)Curious George
22 I Dream of Jeannie
22 Desperate Housewives
34 Battle 360 (Wed)
36 The Scott Van Pelt Show (Tue-Thu)
27 College Football Live (Mon) Outside the Lines First Report (Tue-Fri)
28 All Outdoors with Alan Probst (Tue) Equestrian (Wed) NFL Players Helmets Off (Fri)
39 Law & Order: Criminal Intent (Mon) Law & Order: Special Victims Unit (Tue, Thu) NCIS (Wed) Monk (Fri)
36 Newsroom
33 iCarly
34 Movie (Tue) "Reign of Fire"
36 It Takes a Thief (Mon) A Haunting (Tue) Overhaulin' (Wed-Thu) Deadliest Catch (Fri)
36 The Suite Life of Zack & Cody (Mon) Phineas and Ferb (Tue) Jonas (Wed) Hannah Montana (Thu) Wizards of Waverly Place (Fri)
37 American Justice
36 Tyler Perry's House of Payne
39 Full House
40 Casper's Scare School
42 Studio B With Shepard Smith
43 Stargate SG-1 (Mon) Tru Calling (Tue) Star Trek: Enterprise (Thu) Jericho (Fri)
44 CSI: Crime Scene Investigation
45 NUMB3RS
48 Malcolm in the Middle (Mon, Thu-Fri) The Bernie Mac Show (Tue-Wed)
47 Kingdom of the Blue Whale (Mon) Secrets of the Star Disc (Tue) Five Years on Mars: The Rovers (Wed) The Pirate Code (Thu) Titanic: How It Really Sank (Fri)
49 MSNBC News Live
49 Car Crazy (Mon) My Classic Car (Tue) Two Guys Garage (Wed) Truck U (Thu-Fri)
51 Gold Fever (Mon) Driven TV (Tue) Bow Madness (Wed) Huntin' the World: Southern Style (Thu) The Crush With Lee and Tiffany (Fri)
52 Bonanza
58 Amazing Wedding Cakes (Mon) Secret Lives of Women (Tue) 20/20 (Wed) John Edward Cross Country (Thu) Raising Sextuplets (Fri)
52 Movie (Wed) "Meet Wally Sparks"
55 18 Kids and Counting (Mon-Tue) 16 Children and Moving In (Wed) 17 Kids and Counting (Thu-Fri)
68 Little House on the Prairie
3:04 16(36)Are You Being Served?
3:30 13(13)Martha Speaks
22 I Dream of Jeannie
37 NFL Live (Mon) College Football Live (Tue-Fri)
28 Veteran Outdoors (Tue) Pro Football Profiles (Fri)
33 iCarly
34 Movie (Thu) "Escape From Alcatraz"
36 The Suite Life of Zack & Cody (Mon) Phineas and Ferb (Tue) Jonas (Wed) Hannah Montana (Thu) Wizards of Waverly Place (Fri)
33 Tyler Perry's House of Payne
39 Full House
46 Johnny Test
48 Malcolm in the Middle (Mon, Fri) The Bernie Mac Show (Tue-Thu)
49 Truck U (Mon-Thu) NASCAR Racing (Fri)
51 Full Frame (Tue) American Rifleman (Wed) Ultimate Hunting (Thu) Steve's Outdoor Adventures (Fri)
37 Comedy Central Presents (Mon-Tue, Thu-Fri)
58 18 Kids and Counting (Mon-Tue) 17 Kids and Counting (Thu-Fri)
3:35 16(36)Ballykissangel
3:37 26 The Scott Van Pelt Show (Fri)
4:00 8(2)KDKA-TV News at Four
6(4)6(28)12(12)Oprah Winfrey
6(5)Judge Joe Brown
8(6)11(11)Judge Judy
8(22)The Wendy Williams Show
10(53)Maury
13(13)Arthur
22 Bewitched
33 Desperate Housewives
24 Warriors (Mon) UFO Hunters (Tue) Battle 360 (Wed) Nazi America: A Secret History (Thu) Mega Movers (Fri)
36 SportsNation (Tue-Fri)
37 NFL PrimeTime (Mon) NFL Live (Tue-Fri)
To Be Announced (Mon)
22 Babe Winkelman's Outdoor Secrets (Tue) USARacing Pro Cup Series (Wed) World Poker Tour: Season 7 (Thu) World Championship of Darts (Fri)
28 Law & Order: Criminal Intent (Mon) Law & Order: Special Victims Unit (Tue, Thu-Fri) NCIS (Wed)
36 The Situation Room With Wolf Blitzer
33 Back at the Barnyard
33 It Takes a Thief (Mon) Ghost Lab (Tue) Overhaulin' (Wed-Thu) Deadliest Catch (Fri)
33 The Suite Life on Deck (Mon) Wizards of Waverly Place (Tue) Hannah Montana (Wed) Sonny With a Chance (Thu) Phineas and Ferb (Fri)
37 CSI: Miami
36 According to Jim
33 Grounded for Life
46 Johnny Test
47 Your World With Neil Cavuto
43 Star Trek: Enterprise (Mon-Tue, Fri) Ghost Hunters (Wed) Ghost Hunters Academy (Thu)
44 CSI: Crime Scene Investigation
48 Cold Case
46 The Bernie Mac Show (Mon, Thu-Fri) That '70s Show (Tue-Wed)
47 Great White Odyssey (Mon) Explorer (Tue) World's Toughest Prisons (Wed) Ultimate Factories (Thu) DogTown (Fri)
48 MSNBC News Live
49 Chop Cut Rebuild (Mon-Thu)
51 Motor Mania (Mon) Truth About Hunting (Tue) Cowboys (Wed) Beyond the Lodge (Thu) Primos' Truth About Whitetails (Fri)
52 Bonanza
52 Amazing Wedding Cakes (Mon) Secret Lives of Women (Tue) 20/20 (Wed) John Edward Cross Country (Thu) Raising Sextuplets (Fri)
37 Comedy Central Presents (Mon-Tue)
57 Movie (Thu) "Shred" (Fri) "Police Academy 3: Back in Training"
58 Little People, Big World (Mon, Wed-Fri) The Little Couple (Tue)
58 Little House on the Prairie
4:30 2(5)8(6)11(11)Judge Judy
13(13)WordGirl
16(36)Arthur
22 Bewitched
27 Jim Rome Is Burning (Tue-Fri)
36 Motorsports U (Mon) North American Hunter (Tue)
33 BrainSurge
34 Movie (Wed) "Kelly's Heroes"
33 The Suite Life on Deck (Mon) Wizards of Waverly Place (Tue) Hannah Montana (Wed) Sonny With a Chance (Thu) Phineas and Ferb (Fri)
36 According to Jim
36 Grounded for Life
40 Johnny Test
46 The Bernie Mac Show (Mon, Fri) That '70s Show (Tue-Thu)
49 On the Edge (Mon-Thu) NASCAR Racing (Fri)
51 Lucas Oil Unleashed (Mon) Western Extreme (Tue) Shooting USA (Wed) Hunt Masters (Thu) Tracks Across Africa (Fri)
57 Movie (Mon) "A Mighty Wind" (Tue) "The Last Shot"
58 Little People, Big World (Mon, Wed-Fri) The Little Couple (Tue)
5:00 2(2)KDKA-TV News at Five
6(4)Channel 4 Action News at 5
6(5)NewsChannel 5 at 5
6(6)WJAC-TV News at 5 PM
8(22)33 Friends
8(25)12(12)News
10(53)Are You Smarter Than a 5th Grader?
11(11)Channel 11 News
12(13)Worldfocus
16(36)The Electric Company
22 Cheers
22 Desperate Housewives
34 Warriors (Mon) UFO Hunters (Tue) Battle 360 (Wed) Modern Marvels (Fri)
36 SportsNation (Mon) NASCAR Now (Tue-Fri)
37 Around the Horn
28 Best Damn Top 50 Special (Mon) Air Racing (Tue) World Championship of Darts (Wed) Mike Tomlin Press Conference (Thu) Sport Science (Fri)
33 NCIS (Mon, Wed-Fri) Law & Order: Special Victims Unit (Tue)
33 SpongeBob SquarePants
33 Movie (Mon) "The Rookie" (Tue) "Batman Begins"
33 Cash Cab
33 The Suite Life on Deck (Mon) Wizards of Waverly Place (Tue) Hannah Montana (Wed) Sonny With a Chance (Thu) Phineas and Ferb (Fri)
37 Cold Case Files
39 Gilmore Girls
40 Movie (Mon) "Scooby Doo and the Monster of Mexico" (Tue) "Scooby-Doo and the Reluctant Werewolf" (Wed) "Scooby-Doo and the Witch's Ghost" (Thu) "Scooby-Doo on Zombie Island"
46 Teen Titans (Fri)
42 Glenn Beck
48 Movie (Mon) "Splinter"
43 Stargate Atlantis (Tue, Thu-Fri) Ghost Hunters (Wed)
44 CSI: Crime Scene Investigation
43 Law & Order
46 That '70s Show (Mon, Thu-Fri)
46 Movie (Tue) "13 Going on 30" (Wed) "The Day After Tomorrow"
47 Mystery Bear of the Arctic (Mon) Explorer (Tue) Outlaw Bikers (Wed) World's Largest Cruise Ship (Thu) Dog Whisperer (Fri)
48 Hardball
49 Monster Jam (Mon-Thu)
51 Dirt Trax TV (Mon) Hunting the Country (Tue) Sighting In With Shooting USA (Wed) Macmillan River Adventures (Thu) Realtree Roadtrips (Fri)
52 Bonanza
58 The Golden Girls
58 Jon & Kate Plus 8 (Mon-Wed) Jon & Kate Plus 8: Sextuplets and Twins: One Year Later (Thu) Jon & Kate Plus 8 Go Green! (Fri)
68 M*A*S*H
5:30 2(5)12(12)News
8(6)WJAC-TV News at 5:30 PM
8(22)That '70s Show
8(25)Access Hollywood
10(53)Deal or No Deal
13(13)16(36)BBC World News
22 Cheers
36 College Football Live (Tue-Thu) NASCAR Racing (Fri)
37 Pardon the Interruption
33 The Penguins of Madagascar
34 Movie (Fri) "Demolition Man"
36 Cash Cab
36 The Suite Life on Deck (Mon) Wizards of Waverly Place (Tue) Hannah Montana (Wed) Sonny With a Chance (Thu) Phineas and Ferb (Fri)
36 Friends
49 Teen Titans (Fri)
46 That '70s Show (Mon, Fri)
46 Movie (Thu) "Fantastic Four"
49 Monster Jam (Fri)
51 Fisher's ATV World (Mon) Mossy Oak Classics (Tue) Shooting Gallery (Wed) Wildgame Nation (Thu) Monster Bucks (Fri)
55 The Golden Girls
37 RENO 911! (Wed)
58 Jon & Kate Plus 8 (Mon-Wed)
68 M*A*S*H
5:45 33 SpongeBob SquarePants (Mon-Thu)
6:00 6(2)KDKA-TV News at Six
6(4)Channel 4 Action News at 6
5(5)8(25)12(12)News
2(6)WJAC-TV News at 6 PM
6(22)The Simpsons
10(53)Two and a Half Men
11(13)16(36)The NewsHour With Jim Lehrer
22 Becker
22 Grey's Anatomy
24 Cities of the Underworld (Mon) UFO Hunters (Tue) Battle 360 (Wed) True Crime (Thu) Modern Marvels (Fri)
36 NASCAR Now (Mon) Around the Horn (Tue-Thu)
22 SportsCenter: Monday Night Kickoff (Mon) SportsCenter (Tue-Fri)
28 Penguins Rewind (Mon, Fri) Youth Football in Steelers Country (Tue) Marshall Magazine (Wed) Mike Tomlin Show (Thu)
39 NCIS (Mon, Wed-Fri) Law & Order: Special Victims Unit (Tue)
33 iCarly
33 Movie (Thu) "Rambo: First Blood Part II"
33 Cash Cab (Mon-Tue) Cash Cab: After Dark (Wed-Fri)
33 Phineas and Ferb (Mon-Thu) The Suite Life on Deck (Fri)
33 The First 48
33 Seinfeld
33 Movie (Mon) "The Prince & Me 3: Holiday Honeymoon"
33 The Fresh Prince of Bel-Air (Tue-Fri)
46 Johnny Test (Fri)
42 Special Report With Bret Baier
43 Sanctuary (Tue) Ghost Hunters (Wed) Stargate SG-1 (Thu-Fri)
44 CSI: Crime Scene Investigation
43 Law & Order
46 Movie (Mon) "Fantastic Four: Rise of the Silver Surfer"
46 Malcolm in the Middle (Fri)
47 Hooked (Mon) Explorer (Tue) Alaska State Troopers (Wed) Naked Science (Thu) Rescue Ink Unleashed (Fri)
49 The Ed Show
49 Unique Whips (Mon-Thu)
51 Roll With It (Mon) Expedition Safari (Tue) Hunter's Specialties (Wed) Addicted to the Outdoors (Thu) Whitetail Freaks (Fri)
52 All in the Family
58 The Golden Girls
52 Gabriel Iglesias: I'm Not Fat... I'm Fluffy (Wed) RENO 911! (Thu-Fri)
58 Say Yes to the Dress
68 M*A*S*H
6:30 2(4)ABC's World News With Charles Gibson
2(5)CBS Evening News With Katie Couric
6(6)8(25)11(11)12(12)NBC Nightly News
8(22)Family Guy
10(53)My Name Is Earl
22 Becker
36 College Football Live (Tue) Pardon the Interruption (Wed-Thu)
36 Spotlight (Mon) Mike Tomlin Press Conference (Tue) Marshall Football Today (Wed) Penguins Faceoff (Thu) Trib Total Media High School Edition (Fri)
33 The Troop
33 Cash Cab
33 The Suite Life of Zack & Cody (Mon-Thu) The Suite Life on Deck (Fri)
33 The Office
33 The Fresh Prince of Bel-Air (Tue-Fri)
10 Johnny Test (Fri)
46 Malcolm in the Middle (Fri)
49 Pass Time (Fri)
51 Destination Polaris (Mon) The Wild Outdoors (Tue) American Guardian (Wed) Biologic Orury's Wildlife Obsession (Thu) Outdoor Icons (Fri)
58 All in the Family
58 The Golden Girls
57 RENO 911! (Mon-Tue) The Jeff Dunham Show (Thu) Tosh.0 (Fri)
58 Say Yes to the Dress
68 M*A*S*H

Your TV Channel	Sudden Link	Comcast	Somerfield / QCOL, Inc.
2	KDKA Pittsburgh (CBS)	KDKA-2 (CBS)	KDKA Pittsburgh (CBS)
3	WGCT.TV—We're Garrett County Television	(Info)	TNT
4	WTAE Pittsburgh (ABC)	WTAE-4 (ABC)	WTAE Pittsburgh (ABC)
5	WDTV Weston (CBS)	WCWB-22 WB	ESPN
6	C-SPAN2	WJAC-6 (NBC)	WJAC Johnstown (NBC)
7	WPMY-MNT	TV Guide	CNN
8	WHAG Hagerstown (NBC)	WGN	WWCP Johnstown (FOX)
9	Trinity Broadcasting Network	WWCP-8 (FOX)	ABC FAM
10	WPGH Pittsburgh (FOX)	WQPT36 (PBS)	Spike TV
11	WPXI Pittsburgh (NBC)	WPXI-11 (NBC)	WPXI Pittsburgh (NBC)
12	WBOY Clarksburg (NBC)	WNPA-19(UPN)	TBS
13	WQED Pittsburgh (IND)	WQED-13(PBS)	WOED Pittsburgh (PBS)
14	WPCB Greensburg (IND)	QVC	Discovery Channel
15	Home Shopping Network	WPCB-40 (IND)	Disney Channel
16	WGPT Oakland (PBS)	Headline News	Arts & Entertainment
17	WPCW CW	HBO	PAX
18	The Weather Channel	Trinity	USA Network
19	TV Guide Channel	Shop NBC	ESPN2
20	Celebrity Shopping Network	Hallmark	CMT
21			Food Network
22	WGN (Chicago) (IND)		WGPT Oakland (PBS)
23	Lifetime Television	HSN	WPCB (Wall, PA IND)
24	The History Channel	EWTN	Outdoor Channel
25	ESPN Classic	CSPAN	C-SPAN
26	ESPN2	CSPAN	Turner Classic Movies
27	ESPN (All Sports Network)		The Learning Channel
28	Fox Sports Pittsburgh	PIN	Nickelodeon
29	USA	Lifetime	Lifetime Network
30	CNN (Cable News Network)	Arts & Entertainment	CNBC
31	CNN Headline News		Local Information Chan.
32	Great American Country	CNN	QVC Shopping Channel
33	Nickelodeon	Fox News Channel	Trinity Broadcasting
34	American Movie Classics	TBS	VH-1
35	The Discovery Channel	ESPN	Great American Country
36	Disney	ESPN2	Fox Sports Pittsburgh
37	Arts & Entertainment	Fox Sports Pittsburgh	Game Show Network
38	TBS Superstation	TNT	Cartoon Network
39	ABC Family	FX	SciFi
40	Cartoon Network	Animal Planet	The Weather Channel
41	CNBC	Disney	History Channel
42	Fox News Channel	Nickelodeon	TV Land
43	Sci-Fi	History	WNPA (Johnstown UPN)
44	Spike TV	MSNBC	Home Shopping
45	TNT	CNBC	Outdoor Life Channel
46	FX	Country Music TV	Home & Garden
47	National Geographic	Food Network	FX Network
48	MSNBC	VH-1	TV Guide Channel
49	Speed Channel	MTV	Speed Channel
50	Game Show Network	Weather Channel	FOX News Channel
51	The Outdoor Channel	Comedy Central	
52	TV Land	Learning Channel	
53	SoapNet	Discovery Channel	
54	The Golf Channel	Sci-Fi	
55	WE Womens Entertainment	USA	
56	HGTV	E!	
57	Comedy Central	Bravo	
58	The Learning Channel	HGTV	
59		Oxygen	
60		TV Land	
61		Cartoon Network	
62		Travel Channel	
63		AMC	
64		Court TV	
65	MTV	Inspiration	
66	CMT	Family Channel	
67	VH-1	PAXNET	
68	Hallmark Channel	Speed Channel	
69	Animal Planet	Outdoor Channel	
70	Food Network	Spike	Golf (QCOL only)
71	C-SPAN		
98		VH1	WCWB Pittsburgh 22
99		Showtime	

SATURDAY MORNING — NOVEMBER 7, 2009

	6 AM	6:30	7 AM	7:30	8 AM	8:30	9 AM	9:30	10 AM	10:30	11 AM	11:30	12 PM
CBS 2 5	(2)KDKA-TV Saturday Morning News (N) (5)Home Shopping Network		(5)Busytown Mysteries (In Stereo) (EI)	(5)Noonbory and the Super 7 (N) (In Stereo) (EI)	(2)The Early Show (5)Busytown Mysteries	(5)Sabrina, the Animated Series "Witchitis"	(5)The Early Show (N) (In Stereo)		(2)Busytown Mysteries (In Stereo) (EI)	(2)Sabrina, the Animated Series "Witchitis"	(2)Hometown High O (5)Busytown Mysteries	(2)Hometown High O (5)Noonbory and the Super 7	Paid Program
WTAE 4	Ch. 4 Action News-6AM (N)		Good Morning America (N)		Ch. 4 Action News-8AM (N)				That's So Raven (EI)	That's So Raven (EI)	Hannah Montana (EI)	The Suite Life of Zack & Cody (EI)	College Football
NBC 6 25 8 12	(6)Paid Prog (8)Garden (11)News (12)Old House	(6)Paid Prog (8)Gardens (12)Wall Street Journal Report	(6)(8)(12)Today (N) (In Stereo) (11)Channel 11 News (N)				(6)Paid Prog (8)Zula (12)Faith Seeds With Tim	(6)(12)Paid Program (8)My Friend Rabbit (In Stereo) (EI)	(6)(12)Zula Patrol (In Stereo) (EI) (8)Willa's Wild Life (In Stereo) (EI)	(6)(11)(12)My Friend Rabbit (In Stereo) (EI) (8)Babar (In Stereo) (EI)	(6)(11)(12)Willa's Wild Life (In Stereo) (EI) (8)Sheldon (In Stereo) (EI)	(6)(11)(12)Babar (In Stereo) (EI) (8)Jane & the Dragon (In Stereo) (EI)	(6)(11)(12)Shelldon (8)Paid Program
MNT 7 22	Paid Program	Paid Program	Busy World	Animal Exploration	Paid Program	Paid Program	Paid Program	Paid Program	Paid Program	Paid Program	Paid Program	Paid Program	College Football
FOX 10 53	Paid Program	Paid Program	Wimzie's House	Wild America	Paid Program	Paid Program	Paid Program	Paid Program	Weekend	Weekend	Weekend	Weekend	Paid Program
PBS 13 13	OnQ (In Stereo)	NOW on PBS	Wealth-Track	Washington Week	Moneytrack (In Stereo)	To the Contrary	McLaughlin Group	Religion-Ethics	OED Cooks (In Stereo)	Steel City Chefs	Primal Grill	Lidia's Italy (In Stereo)	Ciao Italia (In Stereo)
PBS 16 36	Love of Quilting	Joy of Painting	Martha Speaks	Curious George	Sid the Science	Super Why!	Dinosaur Train	Fetch! Ruff	Yankee Shop	Woodsmith Shop	This Old House	Ask This Old House	Baking-Food
WGN 27	Paid Program	Paid Program	Paid Program	People to People	Paid Program	Paid Program	Paid Program	Paid Program	Paid Program	Paid Program	Paid Program	Paid Program	Law & Order
LIFE 23	Paid Program	Paid Program	Paid Program	Paid Program	Paid Program	Paid Program	Paid Program	Paid Program	Paid Program	Paid Program	"Demons From Her Past" (2007, Suspense) Alexandra Paul		
HIST 24	Paid Program	Paid Program	Heavy Metal "Black Hawk: Night Stalker"		The Brain A voyage of discovery into the evolutionary history of the last biological frontier.				Einstein The physicist formulates the theory of relativity.				The Universe
ESPN2 28	Territories Wild	Realtree Outdoors	Driven to Hunt	Grateful Nation	Browning Expedition	Redfish Cup (N)	Bassmasters Little Rock, Ark. (N)		English Premier League Soccer: Tottenham Hotspur vs. Sunderland. (Live)				NASCAR Countdown
ESPN 27	SportsCenter		SportsCenter		SportsCenter		SportsCenter (Live)		College Gameday (Live)				Football
FSP 28	N. Amer. Hunter	Outdoor Secret	Veteran Outdoors	Birding Adventures	The Final Score	Paid Program	Paid Program	Paid Program	Steelers Youth	Mike Tomlin	In Fisherman	Endless Golf (N)	College Football
USA 39	Law & Order: Criminal Intent "Yesterday"		Paid Program	Paid Program	Paid Program	Paid Program	*** "16 Blocks" (2006, Action) Bruce Willis. A world-weary cop protects a witness from assassins.				** "The Jackal" (1997, Suspense) Bruce Willis, Richard Gere.		
CNN 36	CNN Saturday Morning			House Call	CNN Saturday Morning			Bottom Line	Newsroom		Newsroom		Newsroom
NICK 39	All Grown Up	Danny Phantom	Jimmy Neutron	Jimmy Neutron	SpongeBob	SpongeBob	SpongeBob	SpongeBob SquarePants (In Stereo)		Fanboy-Chum	The Penguins	The Penguins	SpongeBob
AMC 36	*** "Broken Arrow" (1950, Western) James Stewart. A scout forges peace between Apaches and white settlers.				*** "Ulzana's Raid" (1972, Western) Burt Lancaster, Jorge Luke. A grizzled scout and a green lieutenant track renegade Apaches.						*** "Joe Kidd" (1972, Western) Clint Eastwood, Robert Duvall.		
TDC 36	Paid Program	Slimming Jeans	Paid Program	Paid Program	Paid Program	Paid Program	Dirty Jobs "Chick Sexer" (In Stereo)		Dirty Jobs Pouring foundations. (In Stereo)		Lobstermen "Breaking Point" (In Stereo)		Destroyed in Seconds
DISN 36	Little Einsteins	Charlie & Lola	Tigger & Pooh	Little Einsteins	Special Agent Oso	Handy Manny	Mickey Mouse	Mickey Mouse	Imag. Movers	Handy Manny	Phineas and Ferb	Phineas and Ferb	'Akeelah'
A&E 27	Paid Program	Paid Program	Biography "Mr. T"		Sell This House!	Sell This House!	Sell This House!	Sell This House!	Sell This House!	Sell This House!	Flip This House		Flip This House
TBS 36	All New Bloopers 4	Married... With	Married... With	Steve Harvey	Steve Harvey	Yes, Dear "Nitpicking"	Yes, Dear (In Stereo)	** "Code Name: The Cleaner" (2007, Comedy) Cedric the Entertainer.			**½ "I Think I Love My Wife" (2007, Romance-Comedy) Chris Rock.		
FAM 39	Paid Program	Paid Program	Sabrina-Witch	Sabrina-Witch	Sabrina-Witch	**½ "Aquamarine" (2006) Sara Paxton. Two youngsters discover a mermaid in their beach club's swimming pool.					"Picture This!" (2008, Comedy) Ashley Tisdale, Kevin Pollak.		
TOON 40	Tom & Jerry		The Secret Saturdays	Chaotic (In Stereo)	Bakugan	Super Hero	Pokemon Galac	Hot Wheels	Batman: Brave	Star Wars: Clone Wars	Ben 10: Alien Force	Yu-Gi-Oh! 5D's	Johnny Test
FNC 43	The O'Reilly Factor		Fox and Friends Saturday						Bulls and Bears	Cavuto on Business	Forbes on FOX (N)	Cashin' In (N)	America's News HQ
SYFY 43	Paid Program	Paid Program	Paid Program	Paid Program	Paid Program	Paid Program	"Hybrid" (2007, Suspense) Justine Bateman. A doctor transplants the eyes of a wolf into a blind man.				"Unearthed" (2007) An archaeologist digs up a terrifying creature.		
SPIKE 44	Paid Program	Celebrity Ab Secrets	Paid Program	Internet Millions	Paid Program	Paid Program	"Kill Switch" (2008, Action) Steven Seagal. A homicide detective resorts to violence to nab a killer.				Xtreme 4x4 (In Stereo)	Horsepower TV	Trucks! (In Stereo)
TNT 45	Angel "Just Rewards" (In Stereo) (Part 2 of 2)		Angel "Unleashed" (In Stereo)		Law & Order "Access Nation" (In Stereo)		Law & Order "Born Again" (In Stereo)		Law & Order "Girl Most Likely" (In Stereo)		Law & Order "Equal Rights" (In Stereo)		The Closer
FX 46	Paid Program	Paid Program	The Practice "Death Penalties" (In Stereo)		*** "The Score" (2001, Crime Drama) Robert De Niro, Edward Norton. A master thief agrees to work with a volatile partner				*** "Changing Lanes" (2002) Ben Affleck. A car accident puts two men on a collision course.				
NGEO 47	Paid Program	Paid Program	Hair Club	Paid Program	Paid Program	Paid Program	Crucifixion		The Last Supper		Quest for Noah's Flood Black Sea expedition		Herod's Reign
MSNBC 48	Home Wreckers Contractors.		MSNBC News Live (N)		MSNBC News Live (N)		MSNBC News Live (N)		MSNBC News Live (N)		MSNBC News Live (N)		Reality Undercover
SPEED 49	Paid Program	Paid Program	MotorWeek (In Stereo)	Amer. Thunder	Chop Cut Rebuild	KIT Autobody	Gearz	NASCAR Racing: Sprint Cup		NASCAR Live (Live)	NASCAR Racing: Sprint Cup		Hot Rod TV (In Stereo)
OUTDR 51	Gold Fever		Reel in the Outdoors	Match Fish.	Guide-Outdoors	Elk Chronicles	Buckmaster	Duck Comm.	Outdoor Icons	Addicted, Out	Realtree Roadtrips	Rocky's Geared Up	Gold Fever
TVL 52	Roseanne	Roseanne (In Stereo)	Roseanne (In Stereo)	Roseanne (In Stereo)	Extreme Makeover: Home Edition (In Stereo)		Extreme Makeover: Home Edition (In Stereo)		The Brady Bunch	The Brady Bunch	The Brady Bunch	The Brady Bunch	Sanford and Son
WE 55	Paid Program	Paid Program	Paid Program	Paid Program	Paid Program	Paid Program	Paid Program	Paid Program	The Locator	The Locator	The Locator	The Locator	20/20
COM 57	Paid Program	Paid Program	Live at Gotham Host Paul F. Tompkins.		Gabriel Iglesias: Hot and Fluffy		*½ "National Lampoon's Barely Legal" (2003) Three teens search for actors to make a porn movie.				*** "House Party" (1990) Two teenage rappers try to throw a party.		
TLC 58	Paid Program	Paid Program	Designing Spaces	Paid Program	Paid Program	Paid Program	Property Ladder "The Friendship Flip Fiasco"		Property Ladder "Show Me the Money"		Unhinged A home office.	Unhinged (In Stereo)	Home Made
HALL 65	Animal Adventures	Animal Adventures	Animal Adventures	Animal Adventures	Animal Adventures	Animal Adventures	M*A*S*H	M*A*S*H	M*A*S*H	M*A*S*H "Dear Dad"	Little House on the Prairie "Bless All the Dear Children"		

SATURDAY AFTERNOON — NOVEMBER 7, 2009

	12:30	1 PM	1:30	2 PM	2:30	3 PM	3:30	4 PM	4:30	5 PM	5:30	6 PM	6:30
CBS 2 5	Paid Program	Paid Program	Paid Program	(2)Cold Case Files (5)Paid Program	(5)Paid Program	College Football Today (Live)	College Football: LSU at Alabama. (Live)						
WTAE 4	(12:00) College Football: Rutgers at Connecticut. (Live)						College Football: Teams TBA. (Live)						
NBC 6 25 8 12	(6)(11)(12)Jane & the Dragon (8)Paid Program	(6)(8)Paid Program (11)Zula Patrol (12)To Be Announced	(6)(8)(11)Paid Program	(6)(8)(11)Paid Program	College Football: Navy at Notre Dame. (In Stereo Live)							(6)WJAC-TV News (8)News (11)Ch. 11 News (12)TBA	NBC Nightly News (N) (In Stereo)
MNT 7 22	(12:00) College Football: SEC -- Teams TBA. (Live)						**½ "The Night Listener" (2006, Drama) A radio host seeks the truth about a mysterious manuscript.				George Lopez	George Lopez	That '70s Show
FOX 10 53	Paid Program	**½ "Disney's The Kid" (2000, Comedy) An image consultant magically encounters his younger self.				*½ "Gone in Sixty Seconds" (2000) Nicolas Cage. A retired thief must steal 50 cars to save his brother.				Desperate Housewives "The Miracle Song"		Two and a Half Men	Friends (In Stereo)
PBS 13 13	Cooking Class	Julia-Jacques	A Taste of History	Victory Garden	Woodwright	Yankee Shop	Ask This Old House	This Old House	Gourmet-Ruth	Smart Travels	OpenRoad "Northwest"	Antiques Roadshow "Louisville"	
PBS 16 36	Hubert Keller	Primal Grill	Julia-Jacques	Jacques Pepin	Everyday Food	Julia's Kitchen	Gourmet's Ad	Cook's Country	Test Kitchen	MotorWeek (In Stereo)	Outdoors Maryland	MI-5 A man who is trying to start a race war.	
WGN 27	Law & Order	Law & Order: Criminal Intent "Wrongful Life"		Law & Order: Criminal Intent "Acts of Contrition"		Law & Order: Criminal Intent "Saving Face"		Legend of the Seeker Discovery of an evil even greater than that of Darken Rahl. (N)				Bones "The Man in the Wall" (In Stereo)	
LIFE 23	Movie: Cont'd	*½ "Christine's House" (2000, Suspense) Brenden Fehr. A stalker preys on a girl in her home.				"Christie's Revenge" (2007, Drama) A vengeful woman blames a man for the death of her father.				*½ "Devil in the Flesh" (1997) Rose McGowan. A disgruntled teenage girl goes on a killing spree.			
HIST 27	(12:00) The Universe	The Universe Liquids of the universe.		The Universe Pulsars and quasars.		The Universe "Science Fiction, Science Fact"		Pawn Stars	Pawn Stars	Underwater Universe The evolution of the ocean's seven deadliest zones.			
ESPN2 28	NASCAR Racing: Nationwide Series -- O'Reilly Challenge. From Fort Worth, Texas. (Live)						College Football: Teams TBA. (Live)						Scoreboard
ESPN 27	(12:00) College Football: Teams TBA. (Live)					Scoreboard	Horse Racing: Breeders' Cup Championship. Arcadia, Calif. (Live)						
FSP 28	(12:00) College Football: PSAC Championship: Teams TBA. Shippensburg, Pa. (Live)						College Football: Oregon at Stanford. (Live)						
USA 29	Movie: ** "The Jackal" (1997, Suspense) Cont'd		** "Hostage" (2005, Action) Bruce Willis, Kevin Pollak, Ben Foster. A former hostage negotiator tries to help a captive family.					NCIS Ziva finds herself under investigation.		NCIS "Identity Crisis" (In Stereo)		NCIS Two members of the team are sent to Iraq	
CNN 30	(12:00) Newsroom	Your Money		Newsroom		Newsroom		Newsroom		Newsroom		The Situation Room With Wolf Blitzer	
NICK 33	SpongeBob	iCarly (In Stereo)	iCarly (In Stereo)	The Fairly OddParents (In Stereo)		The Penguins	The Penguins	Back at the Barnyard	Back at the Barnyard	iCarly (In Stereo)	iCarly (In Stereo)	iCarly (In Stereo)	iCarly (In Stereo)
AMC 34	Movie: Cont'd	**** "Unforgiven" (1992, Western) Clint Eastwood, Gene Hackman, Morgan Freeman. Clint Eastwood's Oscar-winning portrait of an aged gunman.						**** "The Godfather" (1972, Crime Drama) Marlon Brando, Al Pacino, James Caan. Mafia boss Vito Corleone and his sons.					
TDC 36	Destroyed in Seconds	Destroyed in Seconds	Destroyed in Seconds	Hard Time Pendleton Correctional Facility.		Hard Time "Alaska" (In Stereo)		Ghost Lab "Smell of Fear" (In Stereo)		Ghost Lab "Under the Skin" (In Stereo)		Dirty Jobs A Texas advertising company.	
DISN 16	Movie: *** "Akeelah and the Bee" (2006) Laurence Fishburne. Cont'd			Wizards-Place	Wizards-Place	Wizards-Place	Wizards-Place	Sonny With a Chance	Sonny With a Chance	Sonny With a Chance	Sonny With a Chance	Hannah Montana	Hannah Montana
A&E 37	(12:00) Flip This House	Parking Wars	Parking Wars	Parking Wars	Parking Wars	Parking Wars	Parking Wars	Parking Wars	Parking Wars	Parking Wars	Parking Wars	Parking Wars	Parking Wars
TBS 36	Movie: Cont'd	**½ "Madea's Family Reunion" (2006, Comedy) Tyler Perry. A matriarch must keep the peace through family strife.					Everybody-Raymond	Everybody-Raymond	Everybody-Raymond	According to Jim	The King of Queens	The King of Queens	Seinfeld (In Stereo)
FAM 39	Movie: Cont'd	** "Stick It" (2006, Comedy-Drama) Jeff Bridges. A rebellious teen attends a gymnastics academy.				*** "Dirty Dancing" (1987, Romance) Jennifer Grey, Patrick Swayze. A sheltered teen falls for a street-wise dance instructor.					'Another Cinderella Story' (2008, Romance-Comedy) Selena Gomez.		
TOON 40	Johnny Test	Teen Titans	Teen Titans	Teen Titans	Ed, Edd 'n Eddy	Ed, Edd 'n Eddy	Ed, Edd 'n Eddy	Misadv. of Flapjack	Misadv. of Flapjack	Stoked	Stoked	Total Drama	Total Drama
FNC 42	(12:00) America's News HQ			Jrnl Edit. Rpt	Fox News Watch	Glenn Beck		America's News HQ				America's News HQ	
SYFY 43	Movie: Cont'd	'Living Hell' (2008) Johnathon Schaech. A man must stop a creature that feeds on light and energy.				"Reign of the Gargoyles" (2007) Joe Penny. Nazis animate stone gargoyles to fight Allied forces.				"The Bone Eater" (2007, Science Fiction) A creature of American Indian folklore embarks on a rampage.			
SPIKE 44	MuscleCar (In Stereo)	MuscleCar (In Stereo)	*** "Kill Bill: Vol. 1" (2003, Action) Uma Thurman, Lucy Liu. An assassin seeks vengeance against her attackers. (In Stereo)					*** "Kill Bill: Vol. 2" (2004, Action) Uma Thurman, David Carradine, Michael Madsen. An assassin confronts her former boss and his gang. (In Stereo)					
TNT 45	(12:00) The Closer	**½ "The Replacements" (2000, Comedy) Keanu Reeves, Gene Hackman. Misfit substitutes take the field during a football strike.					**½ "Sahara" (2005, Adventure) Matthew McConaughey, Steve Zahn. Adventurers search for a Confederate ship in Africa.					** "Four Brothers" (2005) Mark Wahlberg.	
FX 46	*½ "The Fan" (1996, Suspense) Robert De Niro, Wesley Snipes. A slumping baseball star is stalked by a psychotic admirer.					**½ "Van Helsing" (2004, Fantasy) Hugh Jackman, Kate Beckinsale, Richard Roxburgh. A monster hunter battles creatures in Transylvania.						** "Underworld: Evolution" (2006, Horror)	
NGEO 47	Herod's Reign	Knights Templar		Lost Cities of the Bible		Gospel of Judas Gospel emerges that questions the portrayal of Judas Iscariot.				Lost Kings of the Bible		The Hunt for the Lost Ark Ark of the Covenant	
MSNBC 44	Reality Undercover	Hooked: Muscle Women Female bodybuilders		Born in the Wrong Body: Girls Will, Boys		Born in the Wrong Body: Change-Heart		MSNBC Special		Catch Him If You Can		Crime and Punishment "Eyewitness to Murder"	
SPEED 44	Livin' the Low Life	Two Guys Garage	Test Drive	Lucas Oil Off Road Racing Surprise, Ariz. (N)		Lucas Oil Off Road Racing Surprise, Ariz. (N)		Monster Jam From St. Louis		Monster Jam From Jacksonville, Fla. (N)		Test Drive	On the Edge
OUTDR 51	(12:00) Gold Fever	Jimmy Big Time	The Next Generation	Outdoor's 10 Best	Outdoor Ch.	Ultimate Outdoors	Adventures Abroad	Outdoor Icons	Pheasants Forever	Trophy Hunter	Macmillan River Adv.	Western Extreme	American Gun Dog
TVL 52	Sanford and Son	Sanford and Son	Sanford and Son	Sanford and Son	Sanford and Son	Sanford and Son	Sanford and Son	Sanford and Son	Sanford and Son	Sanford and Son	Sanford and Son	Sanford and Son	Sanford and Son
WE 55	(12:00) 20/20	20/20 "When Crime Hits Home"		20/20 "When Looks Deceive" Dark secrets.		20/20 "Behind Closed Doors"		20/20 "Yosemite Park Murders"		20/20 "The Secrets of Melanie Maguire"		20/20 Mayra Barazza admits to killing a man.	
COM 57	Movie: Cont'd	Scrubs (In Stereo)	Scrubs (In Stereo)	Scrubs (In Stereo)	Scrubs (In Stereo)	* "Sorority Boys" (2002, Comedy) Barry Watson. Ousted frat boys pose as girls and pledge a sorority.				*½ "National Lampoon's Barely Legal" (2003) Three teens search for actors to make a porn movie.			
TLC 58	Home Made	What Not to Wear "Rita" (In Stereo)		Say Yes to the Dress	Say Yes to the Dress	Flowers Uncut	Flowers Uncut	48 Hours: Hard Evidence (In Stereo)		48 Hours: Hard Evidence "Bitter Pill"		48 Hours: Hard Evidence Relay family	
HALL 65	Little House	Little House on the Prairie Charles stops in Walnut Grove to see the Wilders with his dying son, Albert				Little House on the Prairie "The Last Farewell" The residents of Walnut Grove may lose their homes.				Laura Ingalls Wilder's Little House on the Prairie (In Stereo)			

SATURDAY EVENING — NOVEMBER 7, 2009

	7 PM	7:30	8 PM	8:30	9 PM	9:30	10 PM	10:30	11 PM	11:30	12 AM	12:30	1 AM
CBS 2 5	(2)News (5)NewsChannel 5 Weekend Ed.	(2)The Insider (5)Entertainment Tonight	NCIS: Los Angeles "The Only Easy Day" Sam's former colleagues are involved in the case of a murdered drug dealer.		Strikeforce: Fedor vs. Rogers Fedor Emelianenko vs. Brett Rogers. From Chicago. (Live)				(2)News (5)NewsChannel 5 Weekend Ed.	(2)Steelers Huddle (5)The Insider (In Stereo)	(2)CSI: NY "Turbulence" (In Stereo) (5)Boston Legal "Selling Sickness" (In Stereo)		(2)CSI: Miami (5)Grey's Anatomy
WTAE 4	Channel 4 Action News (N)	Inside Edition Weekend	College Football: Teams TBA. (Live)							Ch. 4 Action News at 11	Monk Natalie convinces Monk to go into business as a private eye.		Grey's Anatomy (In Stereo)
NBC 6 25 8 12	(6)Judge J. (8)Wheel-Fortune (11)Jerome Bettis (12)Jeopardy	(6)Judge J. (8)Fifth Grtr (11)Jeopardy (12)Wheel-Fortune	Mercy "You Lost Me With the Cinder Block" Veronica tries to save a pregnant woman in the aftermath of a car wreck. (In Stereo)		Law & Order "Just a Girl in the World" Detectives probe the murder of an investigator and an attack on a young journalist. (In Stereo)		Law & Order: Special Victims Unit "Spooked" Murder victim is connected to a drug cartel. (In Stereo)		(6)WJAC-TV News at 11PM (8)(12)News (11)Channel 11 News	Saturday Night Live Taylor Swift. (N) (In Stereo)			(6)Cops (8)(12)Poker After Dark (11)Jerome Bettis Show
MNT 7 22	Family Guy (In Stereo)	Family Guy (In Stereo)	**½ "Hannibal" (2001, Suspense) Anthony Hopkins, Ray Liotta. A disfigured victim of cannibalistic Dr. Lecter seeks revenge.					That '70s Show	Paid Program	Paid Program	It's Alive! Join your house.		
FOX 10 53	Friends (In Stereo)	Seinfeld (In Stereo)	Cops (In Stereo) (PA)	Cops (In Stereo) (PA)	America's Most Wanted: America Fights Back		Channel 11 News	Paid Program	The Wanda Sykes Show (N)		Sit Down, Shut Up	Paid Program	Bones (In Stereo)
PBS 13 13	The Lawrence Welk Show "Songs of the 70's"		Keeping Up	Being Served	John Fogerty: Live by Request Grammy-winning singer. (In Stereo Live)				John Fogerty: Live by Request Grammy-winning singer. (In Stereo Live)				Magic Moment
PBS 16 36	Poirot "The Adventure of Johnnie Waverly"		As Time Goes By	Keeping Up	Summer Wine	Waiting for God	Being Served	Manor Born	Fawlty Towers	The Vicar of Dibley	As Time Goes By	Keeping Up	Summer Wine
WGN 27	Bones "Intern in the Incinerator" (In Stereo)		NBA Basketball: Charlotte Bobcats at Chicago Bulls. United Center. (In Stereo Live)					WGN News at Nine	Scrubs "My Manhood"	Scrubs "My Princess"	"Keeping the Faith" (2000) A rabbi and a priest each fall for an old friend.		
LIFE 27	"Her Sister's Keeper" (2006) Dahlia Salem. A woman investigates the disappearance of her sister.				**½ "The Dead Will Tell" (2004) Anne Heche. An antique ring is tied to a woman's spectral visions.				Project Runway "The Art of Fashion"		**½ "The Dead Will Tell" (2004, Suspense) Anne Heche.		
HIST 24	Modern Marvels "Truck Stops"		Death Masks Scientists use death masks to analyze powerful men.				Rise and Fall of the Berlin Wall Marking the 20th anniversary of the fall of the Berlin Wall. (N)				Death Masks Scientists use death masks to analyze powerful men.		
ESPN2 36	College Football: Teams To Be Announced. (Live)						College Football Scoreboard (Live)		2009 World Series of Poker Las Vegas		NBA Fastbreak	NASCAR Racing: Nationwide Series	
ESPN 27	Scoreboard	College Football: Teams TBA. (Live)						SportsCenter (Live)			College Football Final (Live)		SportsCenter
FSP 28	College Football: Oregon State at California. (Live)						Penguins Faceoff	NHL Hockey: Pittsburgh Penguins at San Jose Sharks. HP Pavilion at San Jose. (Live)					Penguins Postgame
USA 39	NCIS Gibbs probes the murder of a naval officer.		NCIS "Agent Afloat" (In Stereo)		NCIS "Capitol Offense" (In Stereo)		NCIS Secrets about Gibbs' past are revealed.		Law & Order: Criminal Intent "Faithfully"		"Borat: Cultural Learnings of America for Make Benefit"		
CNN 36	Newsroom		Campbell Brown		Larry King Live		Newsroom		Campbell Brown		Larry King Live		Newsroom
NICK 36	iCarly (In Stereo)	iCarly (In Stereo)	SpongeBob SquarePants (In Stereo)		The Troop (In Stereo)	iCarly (In Stereo)	George Lopez	George Lopez	The Nanny (In Stereo)	The Nanny (In Stereo)	The Nanny (In Stereo)	The Nanny (In Stereo)	Malcolm in the Middle
AMC 36	Movie: **** "The Godfather" (1972) Cont'd		**** "The Godfather, Part II" (1974, Crime Drama) Al Pacino, Robert Duvall, Diane Keaton. The saga of the Corleone crime family continues.									*** "The Godfather, Part III" (1990) Al Pacino.	
TDC 39	Dirty Jobs: Egg Farm (In Stereo)		Dirty Jobs Crush abandoned boats.		Dirty Jobs "High-Rise Window Washer"		Dirty Jobs Endangered snapping turtles.		Dirty Jobs Crush abandoned boats.		Dirty Jobs "High-Rise Window Washer"		Dirty Jobs (In Stereo)
DISN 36	Hannah Montana	Hannah Montana	Sonny With a Chance	Jonas (N)	** "Hoot" (2006) Luke Wilson. A youth and his friends fight to protect endangered owls in Florida.				Wizards-Place	Hannah Montana	Zack & Cody	Cory in the House	Replacements
A&E 27	Criminal Minds "A Real Rain" (In Stereo)		Criminal Minds "Somebody's Watching"		Criminal Minds A serial killer preys on the elderly.		CSI: Miami "Gone Baby Gone" (In Stereo)		CSI: Miami "Shattered" (In Stereo)		Criminal Minds "Somebody's Watching"		Criminal Minds
TBS 36	** "Daddy's Little Girls" (2007) A poor mechanic and an attorney share an unexpected romance.				**½ "Last Holiday" (2006, Comedy) Queen Latifah. A terminally ill woman lives it up on vacation.				**½ "I Think I Love My Wife" (2007, Romance-Comedy) Chris Rock, Kerry Washington				'Deliver Us From Eva'
FAM 36	Movie: Cont'd	** "The Prince & Me" (2004, Romance-Comedy) Julia Stiles, Luke Mably. A collegian and a Danish prince fall in love.					"The Prince & Me 2: The Royal Wedding" (2006, Romance-Comedy) Luke Mably, Kam Heskin.				* "Coyote Ugly" (2000, Romance-Comedy) Piper Perabo, Maria Bello.		
TOON 42	Total Drama	Total Drama	Teen Titans	Teen Titans	10 Count	Re: Evolution	King of the Hill	King of the Hill	Robot Chicken	Hunger-force	The PJs (In Stereo)	The Boondocks	Bleach
FNC 42	FOX Report		Huckabee		Glenn Beck		Geraldo at Large (In Stereo)		Jrnl Edit. Rpt	Fox News Watch	Red Eye		Geraldo at Large
SYFY 43	"Open Graves" (2009) Eliza Dushku. Students in Spain start to die when they play a board game.				** "The Amityville Horror" (2005) Ryan Reynolds. Strange events plague a family in a new house.				"From Within" (2006, Horror) Elizabeth Rice. In a rash of suicides, Lindsay fears she will be next.				"Snakehead Ter."
SPIKE 48	UFC Unleashed Sean Sherk vs. Benji Radach		UFC Unleashed Liddell vs. Silva Special.		Ultimate Fighting Championship 102: Couture vs. Nogueira (N) (In Stereo)				Ultimate Fighting Championship 102: Couture vs. Nogueira (In Stereo)				*** "Kill Bill: Vol. 1"
TNT 42	Movie: ** "Four Brothers" (2005) Cont'd		***½ "Braveheart" (1995, Historical Drama) Mel Gibson, Sophie Marceau, Patrick McGoohan. A Scotsman leads a revolt against the English king.						*** "The Manchurian Candidate" (2004) A Gulf War vet is suspicious of a political candidate.				
FX 36	Movie: ** "Underworld: Evolution" (2006, Horror) Kate Beckinsale. Cont'd			** "Fantastic Four" (2005, Action) Ioan Gruffudd, Jessica Alba, Chris Evans. Cosmic radiation grants four people unusual powers.					Always Sunny	The League	Damages "Sort of Like a Family"		Spin City (In Stereo)
NGEO 42	Explorer The scientific community examine LSD.		Mystery of the Fallen Giants (N)		Alaska State Troopers "Frontier Force"		Rescue Ink Unleashed Illegal bulldog breeder.		Mystery of the Fallen Giants		Alaska State Troopers "Frontier Force"		Rescue Ink Unleashed
MSNBC 48	Caught on Camera "Daredevils"		Caught on Camera Extreme athletes		Lockup "Inside Pendleton Juvenile"		Lockup: Pendleton Juvenile prison		Caught on Camera Extreme athletes		Lockup: Pendleton Angry teens		Lockup: Pendleton
SPEED 48	Performance	NASCAR Smarts (N)	World of Outlaws: Charlotte -- Sprints and Late Models. From Concord, N.C.						World of Outlaws: Charlotte -- Sprints and Late Models. From Concord, N.C.				
OUTDR 51	Hunting Adventure	Get in the Game	Turkey Call (In Stereo)	The Best of the West	[illegible] Otdrs	Ultimate Hunting	Summits-Places	Trophy Quest	Adventures Abroad	Jimmy Big Time	Spirit of the World	Duck Comm.	American Gun Dog
TVL 52	Sanford and Son	Sanford and Son	**½ "Crocodile Dundee II" (1988) Outback he-man and girlfriend face Colombian drug dealers				Roseanne (In Stereo)	Roseanne (In Stereo)	Roseanne (In Stereo)	Roseanne	Roseanne	Roseanne (In Stereo)	Roseanne (In Stereo)
WE 55	20/20 A 19-year-old woman disappears.		The Locator	The Locator	The Locator		The Locator	The Locator	The Locator	The Locator	The Locator		The Locator
COM 57	** "National Lampoon's Van Wilder" (2002, Comedy) Ryan Reynolds, Tara Reid.				** "Employee of the Month" (2006, Comedy) Dane Cook, Jessica Simpson. Two store clerks vie for a coveted award.					Dane Cook Vicious Circle The comic performs. (In Stereo)			Dave Attell
TLC 58	48 Hours: Hard Evidence (In Stereo)		48 Hours: Hard Evidence (In Stereo)		On the Case With Paula Zahn "Deadly Lessons"		On the Case With Paula Zahn (In Stereo)		48 Hours: Hard Evidence (In Stereo)		On the Case With Paula Zahn "Deadly Lessons"		On the Case
HALL 65	(5:00) Laura Ingalls Wilder's Little House on the Prairie Charles Ingalls moves his family to the Kansas prairie. (In Stereo)								"Love Comes Softly" (2003, Drama) A frontier widow enters a temporary marriage of convenience.				Texas Ranger

SUNDAY MORNING — NOVEMBER 8, 2009

	6 AM	6:30	7 AM	7:30	8 AM	8:30	9 AM	9:30	10 AM	10:30	11 AM	11:30	12 PM
CBS 2 5	(2)Hayes-Freeland (5)Home Shop.	(2)Sunday Business Page	(2)Busytown Mysteries (5)Animal Rescue	(2)Noonbory (5)Outdoorsman-Buck McNeely	(2)Joel Osteen (5)Wings of Faith	(2)Sunday Edition	CBS News Sunday Morning (N) (In Stereo)			Face the Nation (N) (In Stereo)	(2)Showcase of Homes (5)Paid Program	(2)Steelers Kick-Off (5)J & J Outdoors	The NFL Today Host James Brown. (Live)
WTAE 4	(5:30) Ch. 4 Action News (N)		Good Morning America (N)		Ch. 4 Action News-8AM (N)				This Week With George Stephanopoulos (N) (In Stereo)		The Chris Matthews Show	Teen Kids News (In Stereo) (EI)	Emperor New
NBC 6 8 25 11 12	(6)Region's Bus. (8)Feldick (11)Mass (12)Paid Prog	(6)Gospel Notes (8)(12)Paid Program (11)Slim Down Secrets	(6)Ministries (8)Paid Prog (11)News (12)Upper-Church	(8)Contemporary Retirement (12)Evangelistic Outreach	(6)(8)Today (N) (In Stereo) (12)Decision Makers		(6)(8)Meet the Press (N) (In Stereo) (12)Today (N) (In Stereo)		(6)Paid Prog (8)Chris Matthews (11)Business (12)Press	(6)Paid Prog (8)Eastern Golf with Todd (11)Meet Press	(6)Van Impe Pres (8)Paid Prog (11)Chris Matthews Show	(6)Hyndman Ministry Center (8)(11)Paid Program (12)Life of Victory	(6)(8)(12)Paid Program (11)The Tim McCarver Show
MNT 7 22	Paid Program	Paid Program	Paid Program	Paid Program	Paid Program	Paid Program	Paid Program	Paid Program	Paid Program	Paid Program	Paid Program	Paid Program	"Keeping the Faith"
FOX 10 53	Our World With	Paid Program	Paid Program	Paid Program	Paid Program	Kenneth Copeland	Paid Program	Paid Program	FOX News Sunday With Chris Wallace (In Stereo)		Fox NFL Sunday Hosts Curt Menefee and Terry Bradshaw. (In Stereo Live)		
PBS 13 13	Sesame Street "Big Bird & Snuffy Talent Show"		Curious George	Mama-Movies	Mister Rogers	Bob the Builder	Thomas & Friends	Make Way for Noddy	Big Green Rabbit	Animalia (In Stereo)	Electric Comp	Fetch! Ruff	Invented, Engineered
PBS 16 36	Dragon Tales	Arthur (In Stereo) (EI)	Martha Speaks	Curious George	Sid the Science	Super Why!	Dinosaur Train	Fetch! Ruff	Yankee Shop	Woodsmith Shop	This Old House	Ask This Old House	MotorWeek (In Stereo)
WGN 22	Tomorrow's	Feed the Children	Paid Program	Amazing Facts	Key of David	Paid Program	Jimmy Swaggart (In Stereo)		Feed the Children	Paid Program	Hollywood and Dine	Cultivating Life "Peas"	WWE Superstars
LIFE 23	Slimming Jeans	Paid Program	Ever Increasing Faith		Hour of Power		Paid Program	Health Corner	Will & Grace	Will & Grace	"A Face to Die For" (1996, Romance) Yasmine Bleeth, James Wilder.		
HIST 24	Paid Program	Paid Program	Weather at War "General Winter Takes Command"		American Eats "Pizza" The pizza industry.		The States (Part 1 of 10)		The States (Part 2 of 10)		The States (Part 3 of 10)		The States
ESPN2 26	Browning Expedition	Browning Expedition	Chronicles of the Hunt	Pro Hunter Journal	Whitetail Country	Territories Wild (N)	Realtree Outdoors	Driven to Hunt	NASCAR Now (Live)		Redfish Cup	Fantasy Football Now (Live)	
ESPN 27	Sports-Center	College Football Final		NFL Matchup	SportsCenter (Live)		Outside the Lines (Live)	Sports Reporters	SportsCenter (Live)		Sunday NFL Countdown (Live)		
FSP 28	Paid Program	Paid Program	Paid Program	Paid Program	Paid Program	Paid Program	Paid Program	All Outdoors	NFL Players	Profiles	Motor-sports U	USARacing Pro Cup Series (N)	
USA 29	Law & Order: Criminal Intent "Seizure"		Paid Program	Creflo Dollar	In Touch With Dr. Charles Stanley		Monk "Mr. Monk Goes Camping"		White Collar "Book of Hours"		** "Annapolis" (2006) A young man enters the U.S. Naval Academy.		
CNN 30	Newsroom			House Call	CNN Sunday Morning		State of the Union With John King (N)		John King: Reliable Sources		State of the Union With John King (N)		State of the Union
NICK 33	All Grown Up	ChalkZone (In Stereo)	Jimmy Neutron	Jimmy Neutron	OddParents	OddParents	SpongeBob	SpongeBob	SpongeBob	The Penguins	Back at the Barnyard	The Mighty B!	SpongeBob
AMC 34	Movie: *** "Running Scared" (1986) Cont'd		*** "Analyze This" (1999, Comedy) Robert De Niro, Billy Crystal. An angst-ridden mobster seeks a psychiatrist's help.					**** "The Godfather" (1972, Crime Drama) Marlon Brando, Al Pacino, James Caan. Mafia boss Vito Corleone and his sons.					
TDC 35	Paid Program	Paid Program	Paid Program	Paid Program	Paid Program	Paid Program	MythBusters "Myths Reopened" (In Stereo)		MythBusters "Killer Tissue Box" (In Stereo)		MythBusters "Killer Brace Position"		Collapse: Structures
DISN 36	Little Einsteins	Charlie & Lola	Tigger & Pooh	Little Einsteins	Special Agent Oso	Handy Manny	Mickey Mouse	Mickey Mouse	Imag. Movers	Handy Manny	Phineas and Ferb	Phineas and Ferb	"Akeelah"
A&E 37	Paid Program	Paid Program	Biography "Vanilla Ice" Robert Van Winkle.		Biography "Run-DMC" Run-DMC.		Private Sessions "Sean Paul" Sean Paul.		The Sopranos "Down Neck" (In Stereo)		The Sopranos (In Stereo)		The Sopranos
TBS 38	** "Sister Act" (1992) (PA) A Reno lounge singer poses as a nun to elude mob assassins.				** "The Wood" (1999) Omar Epps. A missing groom sends friends on a trip down memory lane.				"Getting Played" (2005) Three friends play a seductive joke on a man.			*** "The Fighting Temptations" (2003)	
FAM 39	Paid Program	Paid Program	Sabrina-Witch	Sabrina-Witch	Sabrina-Witch	Sabrina-Witch	** "Stick It" (2006, Comedy-Drama) Jeff Bridges. A rebellious teen attends a gymnastics academy.				"Another Cinderella Story" (2008, Romance-Comedy) Selena Gomez.		
TOON 40	Tom & Jerry		Super Hero	Pokemon Galac	Chowder	Misadv. of Flapjack	Tom and Jerry: Blast Off to Mars			Chowder	Misadv. of Flapjack	Total Drama	10 Count
FNC 42	The O'Reilly Factor		FOX and Friends Sunday						America's News HQ				America's News HQ
SYFY 42	Paid Program	Paid Program	Paid Program	Paid Program	Paid Program	Paid Program	The Bermuda Triangle: Startling New Secrets Aircraft squadron disappears. (In Stereo)				"Asteroid" (1997) Huge fragments of a disintegrating comet threaten Earth.		
SPIKE 43	Paid Program	Paid Program	Insanity (In Stereo)	Paid Program	Select Comfort	Paid Program	Unsolved Mysteries (In Stereo)		Unsolved Mysteries Tyrone Rollins. (In Stereo)		Xtreme 4x4 (In Stereo)	Horsepower TV	Trucks! (In Stereo)
TNT 45	Law & Order "Dazzled" (In Stereo)		Law & Order "Foul Play" (In Stereo)		Into the West Cheyenne and Lakota overwhelm the Cavalry at the Little Bighorn River. (Part 5 of 6)				Into the West U.S. Army brutality against Indians comes to a crescendo at Wounded Knee.				"Shanghai Knights"
FX 46	Paid Program	Paid Program	The Practice "Till Death Do Us Part" (In Stereo)		That '70s Show	*** "Changing Lanes" (2002) Ben Affleck. A car accident puts two men on a collision course.				** "The Fan" (1996) Robert De Niro. A slumping baseball star is stalked by a psychotic admirer.			
NGEO 47	Paid Program	Paid Program	Paid Program	Paid Program	Paid Program	Paid Program	Dog Whisperer "Seven, Sara and Madeleine"		Naked Science "Earthquake Swarm"		Great White Odyssey		Mystery Bear
MSNBC 48	Caught on Camera Extreme athletes		Hardball Weekend	Your Business	MSNBC News Live (N)		MSNBC News Live (N)		MSNBC News Live (N)		MSNBC News Live (N)		To Catch a Killer
SPEED 49	Paid Program	Paid Program	Hot Rod TV	Gearz	Car Crazy	Truck U	Two Guys Garage (N)	My Classic Car	Barrett-Jackson 2009: The Auctions		Performance	NASCAR Smarts	NASCAR in a Hurry
OUTDR 51	Outdoor's 10 Best	Outdoor Icons	Addicted, Out	Ducks Unlimit.	Duck Comm.	Bone Collector	Driven TV	Memories in the Field	Big Game Profiles	American Archer	The High Road	Hunter's Specialties	The Choice
TVL 52	Roseanne (In Stereo)	Roseanne (In Stereo)	Roseanne (In Stereo)	Roseanne (In Stereo)	Extreme Makeover: Home Edition		Extreme Makeover: Home Edition		Gunsmoke "The Predators"		Gunsmoke "Yankton"		Bonanza
WE 55	Paid Program	Paid Program	Paid Program	Paid Program	Paid Program	Paid Program	Paid Program	Paid Program	Girlfriends (In Stereo)	Girlfriends (In Stereo)	Girlfriends (In Stereo)	Girlfriends (In Stereo)	Girlfriends (In Stereo)
COM 57	Paid Program	Paid Program	Com.-Presents	* "Sorority Boys" (2002, Comedy) Barry Watson. Ousted frat boys pose as girls and pledge a sorority.				*** "Ferris Bueller's Day Off" (1986, Comedy) Matthew Broderick, Mia Sara. A teen plays hooky in Chicago with friends.					Scrubs "My Student"
TLC 58	Paid Program	Paid Program	Paid Program	Paid Program	Paid Program	Paid Program	Moving Up (In Stereo)		Moving Up "From Beach Bum to Hookah Heaven"		Moving Up "The Lottery Winners" (In Stereo)		Moving Up (In Stereo)
HALL 68	World Impact	Spoken Word	Odyssey Network Presents		Animal Adventures	Animal Adventures	Animal Adventures	Animal Adventures	Animal Adventures	Animal Adventures	"Love's Long Journey" (2005, Drama) Erin Cottrell, Logan Bartholomew.		

SUNDAY AFTERNOON — NOVEMBER 8, 2009

	12:30	1 PM	1:30	2 PM	2:30	3 PM	3:30	4 PM	4:30	5 PM	5:30	6 PM	6:30
CBS 2 5	(12:00) The NFL Today Host James Brown (Live)	NFL Football Baltimore Ravens at Cincinnati Bengals. Paul Brown Stadium (Live)						NFL Football San Diego Chargers at New York Giants. Giants Stadium. (Live)					
WTAE 4	The Replacements	Animal Adventures	Auto Racing Traxxas TORC Off-Road Series. From Las Vegas.		NASCAR Countdown (Live)	NASCAR Racing Sprint Cup -- Dickies 500. From Texas Motor Speedway in Fort Worth, Texas. (Live)							
NBC 6 8 25 11 12	(6)(8)(12)Paid Program (11)Storm Stories (In Stereo)	World of Adventure Sports (In Stereo)		Figure Skating ISU Grand Prix of Figure Skating -- Japan. Nagano, Japan. (In Stereo)				Bull Riding PBR World Finals. From Las Vegas. (In Stereo Live)				(6)WJAC-TV News at 6 PM (8)(12)News (11)Channel 11 News	NBC Nightly News (N) (In Stereo)
MNT 7 22	Movie: *** "Keeping the Faith" (2000) Ben Stiller. Cont'd			** "Grease 2" (1982) Maxwell Caulfield. A British exchange student falls for a female gang leader.				"A Family Lost" (2007, Drama) Danger follows a woman and her daughter after a plane crash.				TMZ (N) (In Stereo)	
FOX 10 53	Fox NFL Sunday	NFL Football Cardinals at Bears or Packers at Buccaneers or Redskins at Falcons. (In Stereo Live)						Fox NFL Postgame	Paid Program	**½ "Home for the Holidays" (1995) A woman dreads Thanksgiving with her eccentric family.			
PBS 13 13	Invented, Engineered	Excellent Adventures	OnQ (In Stereo)	Black Horizons	Tavis Smiley	Keeping Score (In Stereo)		Freeway Philharmonic (In Stereo)		Hallowed Grounds (In Stereo)		Explore PA "Harrisburg"	Natural Heroes
PBS 16 36	Artworks	The Lawrence Welk Show "Songs of the 70's"		The Fred Waring Show "Hoagy Carmichael"		Keeping Score (In Stereo)		Chef Paul-Cook	Steves Europe	Antiques Roadshow "Spokane, WA"		Poirot A man's last meal leads Poirot to his killer.	
WGN 22	WWE Superstars	Boston Legal "Tortured Souls" (In Stereo)		**½ "Shopgirl" (2005) Steve Martin. A bachelor and an older millionaire court the same woman.				*** "Keeping the Faith" (2000) Ben Stiller. A rabbi and a priest each fall for an old friend. (In Stereo)				ALF (In Stereo)	ALF (In Stereo)
LIFE 23	Movie: Cont'd	"Forbidden Secrets" (2005, Suspense) Strange events plague a woman in her childhood home.				"Found" (2004, Suspense) Joanna Cassidy. Mystery surrounds the return of a kidnapping victim.				"Lies and Crimes" (2007) A widow stands against corruption in her husband's hometown.			
HIST 24	(12:00) The States	The States Groundhog Day in Punxsutawney, Pa.		The States Millionaire industrialist Henry Flagler.		The States The Cahokian civilization. (Part 7 of 10)		The States Jamestown. (Part 8 of 10)		The States Davy Crockett. (Part 9 of 10)		The States (Part 10 of 10)	
ESPN2 26	Football Now	Pro Pulling League	Dog Show Oklahoma City. (N)			Spanish Primera Division Soccer: Teams TBA.				NHRA Drag Racing: Sportsman Series		World Series	World Series
ESPN 27	NFL Countdwn	PBA Bowling: Cheetah Championship.			College Football Final		World Series	2009 World Series of Poker Las Vegas		2009 World Series of Poker Las Vegas		MLB 2009: Season in Review (N)	
FSP 28	Penn St. Story	The Weekly Update	Sledhead 24/7 (N)	Women's College Soccer: Big 12 Tournament Final -- Teams TBA. San Antonio. (Live)				Women's College Soccer: California at Stanford (Live)				Women's College Soccer	
USA 29	Movie: Cont'd	*** "Blood Diamond" (2006, Adventure) Leonardo DiCaprio, Jennifer Connelly. Two men join in a quest to recover a priceless gem.						** "Bad Boys II" (2003, Action) Martin Lawrence, Will Smith, Jordi Molla. Two detectives battle a drug kingpin in Miami.					
CNN 30	State of the Union	Fareed Zakaria GPS		Amanpour.		Your Money		Newsroom		Newsroom		Newsroom	
NICK 33	SpongeBob	iCarly (In Stereo)	iCarly (In Stereo)	Drake & Josh	Drake & Josh	The Penguins	The Penguins	The Penguins	The Penguins	Ned's School	Ned's School	iCarly (In Stereo)	iCarly (In Stereo)
AMC 34	Movie: **** "The Godfather" (1972) Cont'd		**** "The Godfather, Part II" (1974, Crime Drama) Al Pacino, Robert Duvall, Diane Keaton. The saga of the Corleone crime family continues.									***½ "The Green Mile" (1999) Tom Hanks.	
TDC 35	Collapse: Structures	Mega Engineering Building a city at sea.		Machines of Malice "Ancient Machines"		Machines of Malice "Going Medieval"		Apocalypse How (In Stereo) (Part 1 of 2)		Apocalypse How (In Stereo) (Part 2 of 2)		Prehistoric Disasters "Asteroid Strike"	
DISN 36	Movie: *** "Akeelah and the Bee" (2006) Laurence Fishburne. Cont'd			Wizards-Place	Wizards-Place	Wizards-Place	Wizards-Place	Sonny With a Chance	Sonny With a Chance	Sonny With a Chance	Sonny With a Chance	Hannah Montana	Hannah Montana
A&E 37	(12:00) The Sopranos	Paranormal State	Paranormal State	Paranormal State	Paranormal State	Extreme Paranormal		Extreme Paranormal		CSI: Miami "Dangerous Son" (In Stereo)		CSI: Miami "Inside Out" (In Stereo)	
TBS 38	Movie: **½ "The Fighting Temptations" (2003, Comedy) Cont'd			**½ "Deliver Us From Eva" (2003) A legendary Lothario is hired to romance a meddling woman.				** "Daddy's Little Girls" (2007) A poor mechanic and an attorney share an unexpected romance.				**½ "Last Holiday" (2006) Queen Latifah.	
FAM 39	Movie: Cont'd	*** "Dirty Dancing" (1987, Romance) Jennifer Grey, Patrick Swayze. A sheltered teen falls for a street-wise dance instructor.					** "The Prince & Me" (2004, Romance-Comedy) Julia Stiles, Luke Mably. A collegian and a Danish prince fall in love.					"The Prince & Me 2: The Royal Wedding" (2006)	
TOON 40	Re: Evolution	Bobb'e Says	Would Happen	Grim Adventures	Grim Adventures	Grim Adventures	Grim Adventures	Grim Adventures	Grim Adventures	Stoked	Stoked	Johnny Test	Johnny Test
FNC 42	(12:00) America's News HQ			FOX News Sunday With Chris Wallace (In Stereo)		The O'Reilly Factor		America's News HQ				FOX News Sunday With Chris Wallace (In Stereo)	
SYFY 42	Movie: ** "Asteroid" (1997, Action) Michael Biehn. Huge fragments of a disintegrating comet threaten Earth. Cont'd					** "10.5: Apocalypse" (2006, Suspense) Kim Delaney, Beau Bridges, David Cubitt. A scientist assesses the threat of seismic activity.							
SPIKE 44	MuscleCar (In Stereo)	CSI: Crime Scene Investigation (In Stereo)		CSI: Crime Scene Investigation (In Stereo)		CSI: Crime Scene Investigation (In Stereo)		CSI: Crime Scene Investigation "Caged"		CSI: Crime Scene Investigation (In Stereo)		CSI: Crime Scene Investigation (In Stereo)	
TNT 45	Movie: *** "Shanghai Knights" (2003, Comedy) Jackie Chan. Cont'd			** "The Librarian: Quest for the Spear" (2004) A man protects magical artifacts from the forces of evil.				"The Librarian: Return to King Solomon's Mines" (2006, Adventure) Noah Wyle, Gabrielle Anwar.				"The Librarian: Curse of the Judas Chalice"	
FX 46	Movie: Cont'd	**½ "Van Helsing" (2004, Fantasy) Hugh Jackman, Kate Beckinsale, Richard Roxburgh. A monster hunter battles creatures in Transylvania.						** "Underworld: Evolution" (2006, Horror) Kate Beckinsale. Vampire warrior Selene seeks revenge for her betrayal.					"Fantastic Four"
NGEO 47	Mystery Bear	Journey to the Edge of the Universe A tour of the cosmos.				Stonehenge Decoded		The Skyjacker That Got Away		Outlaw Bikers "Warlock War" Spike Ingrao		Alaska State Troopers "Frontier Force"	
MSNBC 48	To Catch a Killer	The Vanishing		Meet the Press		My Mother's Garden		The Marrying Kind Dominique DiGiorgio		Double Lives Twins.		Murder by the Sea	
SPEED 49	NASCAR RaceDay (Live)				Wrecked "Odd Jobs"	Barrett-Jackson 2009: The Auctions		Barrett-Jackson 2009: The Auctions		MotoGP Racing: 250cc -- Valencia Grand Prix		MotoGP Racing: World Championship	
OUTDR 51	King of Bucks	The Next Generation	Bushman Show	Whitetail Freaks	American Safari	Ducks Unlimit.	Expedition Safari	Higher Ground	Beyond the Lodge	On Your Own	Tracks-Africa	Elk Chronicles	Outdoor's 10 Best
TVL 52	(12:00) Bonanza	Bonanza "The Saga of Muley Jones"		Bonanza "The Roper"		Andy Griffith	Andy Griffith	Andy Griffith	Andy Griffith	Andy Griffith	Andy Griffith	Andy Griffith	Andy Griffith
WE 55	Girlfriends "Bad Blood"	My Fair Wedding With David Tutera "Knicket"		My Fair Wedding With David Tutera "Dayira"		My Fair Wedding With David Tutera		Bridezillas "Valerie Nieto"		Bridezillas "Valerie & Christina"		Bridezillas "Levitnss & Valerie"	
COM 57	Scrubs (In Stereo)	Scrubs "My Old Man"	Scrubs (In Stereo)	** "National Lampoon's Van Wilder" (2002, Comedy) Ryan Reynolds, Tara Reid.				*** "Ferris Bueller's Day Off" (1986, Comedy) Matthew Broderick, Mia Sara. A teen plays hooky in Chicago with friends.					"Employee"
TLC 58	(12:00) Moving Up	Dateline: Real Life Mysteries (In Stereo)		Dateline: Real Life Mysteries (In Stereo)		Dateline: Real Life Mysteries (In Stereo)		Dateline: Real Life Mysteries (In Stereo)		Dateline: Real Life Mysteries (In Stereo)		Dateline: Real Life Mysteries (In Stereo)	
HALL 68	Movie: Cont'd	** "Love's Abiding Joy" (2006, Western) Erin Cottrell. A pioneer family faces numerous challenges.				"Love's Unending Legacy" (2007, Drama) A widow and her son return home to be near her parents.				"Love's Unfolding Dream" (2007) Erin Cottrell. A woman touches the lives of a matron and an attorney.			

SUNDAY EVENING — NOVEMBER 8, 2009

	7 PM	7:30	8 PM	8:30	9 PM	9:30	10 PM	10:30	11 PM	11:30	12 AM	12:30	1 AM
CBS 2 5	60 Minutes (N) (In Stereo)		The Amazing Race 15 One team encounters a speed bump while racing through Stockholm. (N) (In Stereo)		Three Rivers "Where We Lie" Lisa witnesses a boy being crushed by a ride at the fair. (N) (In Stereo)		Cold Case "Dead Heat" The team investigates the death of an accomplished 45-year-old jockey. (N) (In Stereo)		(2)News (5)NewsChannel 5 Weekend Ed.	(2)Sunday Sports Showdown (5)At the Movies	(2)Insider (5)Housewives	(2)Extra (N) (In Stereo)	(5)Lost "The Man Behind the Curtain" (In Stereo)
WTAE 4	NASCAR Racing: Sprint Cup	Ch. 4 Action News (N)	Extreme Makeover: Home Edition "Terpenning Family"		Desperate Housewives "Careful the Things You Say" (N) (In Stereo)		Brothers & Sisters "The Wig Party" (N) (In Stereo)		Ch. 4 Action News at 11	Ch. 4 Sports	Grey's Anatomy "Save Me" (In Stereo)		Boston Legal "Fat Burner"
NBC 6 8 25 11 12	Football Night in America NFL highlights. (In Stereo Live)		NFL Football: Dallas Cowboys at Philadelphia Eagles. Lincoln Financial Field. (In Stereo Live)							(6)WJAC-TV News (8)(12)News (11)Channel 11 News	(6)Cops (8)Outdoorsman With Buck McNeely (11)Cops (12)CSI: NY	(8)Monk "Mr. Monk, Private Eye" (8)Whacked Out Sports (11)Cops	(8)Paid Program (11)Lost (12)Decision Makers
MNT 7 22	Bones "The Man in the Wall" (In Stereo)		Desperate Housewives "The Miracle Song"		Judge Joe Brown	Judge Joe Brown	Everybody Hates Chris	Paid Program	Paid Program	Half & Half (In Stereo)	Half & Half (In Stereo)	House of Payne	House of Payne
FOX 10 53	Brothers (In Stereo)	American Dad (N)	Family Guy (N)	Comedy Show	Family Guy (N)	Cleveland Sh	Channel 11 News on FOX 53 at 10 (N)		Seinfeld (In Stereo)	Van Impe Pres	Two and a Half Men	Paid Program	Paid Program
PBS 13 13	Design Squad	Biz Kid$ (In Stereo)	Nature "Black Mamba" (N) (In Stereo)		Masterpiece Contemporary (N)		American Experience "The Berlin Airlift"		Travels to the Edge	Burt Wolf: Travels	Globe Trekker World War II sites. (In Stereo)		Contemporary
PBS 16 36	Nature "Black Mamba" (N) (In Stereo)		Sherlock Holmes (In Stereo) (Part 1 of 2)		Masterpiece Contemporary (N)		Mi-5 Terrorists seize the Turkish embassy.		Antiques Roadshow	Antiques Roadshow	Sherlock Holmes (In Stereo) (Part 1 of 2)		Contemporary
WGN 22	The Cosby Show	The Cosby Show	Newhart	Newhart	Barney Miller	Barney Miller	WGN News at Nine	Instant Replay	Cheers (In Stereo)	Cheers (In Stereo)	Bewitched	Bewitched	I Dream of Jeannie
LIFE 22	"Not My Life" (2006) Meredith Monroe. A married woman has visions of living with another man.				"Fatal Reunion" (2005, Suspense) Erika Eleniak. A woman works with a district attorney to stop a stalker.				"Fatal Reunion" (2005, Suspense) Erika Eleniak. A woman works with a district attorney to stop a stalker.				How I Met
HIST 24	Ancient Discoveries "Airborne Assault"		Pawn Stars	Pawn Stars	History of Sex: "Ancient Civilizations"		The History of Sex		Ancients Behaving Badly "Caligula"		Pawn Stars	Pawn Stars	History of Sex
ESPN2 26	World Series	MLS Soccer: Western Conference Semifinal -- Club Deportivo Chivas USA at Los Angeles. Game 2					NASCAR Now (Live)		Sports-Center	2009 World Series of Poker Las Vegas.		2009 World Series of Poker Las Vegas.	
ESPN 27	SportsCenter (Live)			College Football: Nevada at San Jose State. (Live)						SportsCenter (Live)			Sports-Center
FSP 28	Women's College Soccer		Air Racing San Diego.		Sport Science		Best Damn 50	The Final Score (Live)	Raw Tapes	The Final Score (Live)	Premier League Review Show (N)		The Final Score (Live)
USA 29	House "Dying Changes Everything" (In Stereo)		House "Emancipation" (In Stereo)		House "Big Baby" (In Stereo)		House "The Greater Good" (In Stereo)		House (In Stereo)		*** "Serenity" (2005) A spaceship crew gets caught in a deadly conflict.		
CNN 30	Newsroom		Campbell Brown Campbell Brown		Larry King Live		Newsroom		State of the Union With John King		Larry King Live		State of the Union
NICK 33	iCarly (In Stereo)	True Jackson	SpongeBob SquarePants (In Stereo)		Everybody Hates Chris	Everybody Hates Chris	George Lopez	George Lopez	The Nanny (In Stereo)	The Nanny (In Stereo)	The Nanny (In Stereo)	The Nanny (In Stereo)	Malcolm in the Middle
AMC 34	Movie: ***½ "The Green Mile" (1999, Drama) Tom Hanks. Premiere. A condemned prisoner possesses a miraculous healing power. Cont'd						Mad Men Don has a meeting with Connie.		Mad Men Don has a meeting with Connie.		Breaking Bad "ABO"		Mad Men
TDC 35	Raging Planet "Lightning" (In Stereo)		Raging Planet "Hurricane" (In Stereo)		Surviving 2012 (N) (In Stereo)		Storm Chasers "EF-3 Strikes, You're Out!"		Raging Planet "Hurricane" (In Stereo)		Surviving 2012 (In Stereo)		Storm Chasers
DISN 36	Hannah Montana	Hannah Montana	Sonny With a Chance	Jonas	** "Hoot" (2006) Luke Wilson. A youth and his friends fight to protect endangered owls in Florida.				Wizards-Place	Hannah Montana	Zack & Cody	Cory in the House	Replacements
A&E 37	CSI: Miami "Chain Reaction" (In Stereo)		Criminal Minds "Charm and Harm" (In Stereo)		Criminal Minds "The Fisher King, Part One"		Criminal Minds "The Fisher King, Part II"		CSI: Miami "Raising Caine" (In Stereo)		Criminal Minds "Charm and Harm" (In Stereo)		Criminal Minds
TBS 38	Movie: **½ "Last Holiday" (2006) Cont'd		*** "Hitch" (2005) Will Smith, Eva Mendes. A smooth-talker helps a shy accountant woo an heiress.				*** "Hitch" (2005, Romance-Comedy) Will Smith, Eva Mendes. A smooth-talker helps a shy accountant woo an heiress.					** "The Wood" (1999, Drama) Omar Epps.	
FAM 39	Movie: "Prince & Me 2: Royal Wedding" Cont'd		"The Prince & Me 3: A Holiday Honeymoon" (2008) A former prince and his new bride try to save a forest.				"The Prince & Me 3: A Holiday Honeymoon" (2008) A former prince and his new bride try to save a forest.				Joel Osteen	Feed the Children	Zola Levitt Presents
TOON 40	Ed, Edd 'n Eddy "Big Picture Show" Eddy's brother comes			Teen Titans	Total Drama	Star Wars Clo.	King of the Hill	Family Guy (In Stereo)	Family Guy (In Stereo)	Robot Chicken	Hunger-force	Metalocalypse	Look Around
FNC 42	FOX Report		Huckabee		Hannity		Geraldo at Large (In Stereo)		Huckabee		Red Eye		Geraldo at Large
SYFY 42	"NYC: Tornado Terror" (2008) A meteorologist must prevent tornadoes from destroying New York.				2012: Startling New Secrets (N) (In Stereo)				2012: Startling New Secrets (In Stereo)				Countdown
SPIKE 44	CSI: Crime Scene Investigation "Ellie"		CSI: Crime Scene Investigation (In Stereo)		CSI: Crime Scene Investigation (In Stereo)		CSI: Crime Scene Investigation (In Stereo)		CSI: Crime Scene Investigation "Caged"		CSI: Crime Scene Investigation (In Stereo)		CSI: Crime Scn
TNT 45	Movie: "Librarian: Curse of Judas" Cont'd		**½ "King Kong" (2005, Adventure) Naomi Watts, Jack Black, Adrien Brody.						A beauty	***½ "King Kong" (2005, Adventure) Naomi Watts. A beauty tames a savage beast.			
FX 46	Movie: ** "Fantastic Four" (2005, Action) Cosmic radiation grants four people unusual powers. Cont'd				** "Fantastic Four: Rise of the Silver Surfer" (2007, Science Fiction) Ioan Gruffudd, Jessica Alba.				Sons of Anarchy "Fa Guan"		Nip/Tuck "Jenny Juggs"		That '70s Show
NGEO 47	Hooked "Monster Fish of America"		2012: Countdown to Armageddon (N)		The Truth Behind the Bermuda Triangle (N)		The Truth Behind the Ark (N)		2012: Countdown to Armageddon		The Truth Behind the Bermuda Triangle		Truth, the Ark
MSNBC 48	A Shot in the Dark		Treasure Hunt Karl Ryll		Criminal Mindscape "Ron Luff" Ron Luff		Criminal Mindscape Joseph Paul Franklin		Beauty and the Beast		To Catch a Predator		To Catch a Predator
SPEED 49	The SPEED Report (N)		NASCAR Victory Lane (N)		Wind Tunnel With Dave Despain (Live)		Pinks -- All Out From Martin, Mich		Pinks -- All Outtakes	Pinks -- All Outtakes	Wrecked "Odd Jobs"	Wrecked	SuperCars Exposed
OUTDR 51	Mathews TV	The Crush	Hunting Adventure	Hunt Masters	Realtree Roadtrips	Whitetails	Bushman Show	Wildgame Nation	Expedition Safari	Huntin', World	Hunting Adventure	Realtree Roadtrips	The Crush
TVL 52	Andy Griffith	Andy Griffith	Andy Griffith	Andy Griffith	M*A*S*H "End Run"	M*A*S*H	M*A*S*H "Fallen Idol"	M*A*S*H	Roseanne	Roseanne	Roseanne (In Stereo)	Roseanne (In Stereo)	Roseanne
WE 55	Bridezillas Stress causes Levitnss to cry		Bridezillas Bernedette fires her bridesmaids		Bridezillas "Bernedette & Josaine"		My Fair Wedding With David Tutera (N)		My Fair Wedding With David Tutera		My Fair Wedding With David Tutera		Bridezillas
COM 57	Movie: ** "Employee of the Month" (2006) Two store clerks vie for a coveted award. Cont'd				Gabriel Iglesias: I'm Not Fat... I'm Fluffy (N)		Jeff Dunham	Gabriel Iglesias: I'm Not Fat... I'm Fluffy		South Park	Tosh.0	Secret Girlfriend	Futurama (In Stereo)
TLC 58	Dateline: Real Life Mysteries (In Stereo)		Dateline: Real Life Mysteries (In Stereo)		Kidnapped for 18 Years: Jaycee Dugard		Out of the Wreckage: Plane Crash Survivors		Dateline: Real Life Mysteries (In Stereo)		Kidnapped for 18 Years: Jaycee Dugard		Plane Crash
HALL 68	"Love Takes Wing" (2009, Drama) A doctor helps townspeople who fear a mysterious illness.				"Love Finds a Home" (2009, Drama) Patty Duke. A frontier doctor clashes with a nursemaid.				"Love's Enduring Promise" (2004) A mysterious traveler woos a pioneer couple's daughter.				Texas Ranger

MONDAY EVENING — NOVEMBER 9, 2009

	7 PM	7:30	8 PM	8:30	9 PM	9:30	10 PM	10:30	11 PM	11:30	12 AM	12:30	1 AM
CBS 2 5	(2)Evening News (5)Entertain	The Insider (N) (In Stereo)	How I Met Your Mother "The Rough Patch"	Accidentally on Purpose Zack gets jealous.	Two and a Half Men "Untainted by Filth" (In Stereo)	The Big Bang Theory (N) (In Stereo)	CSI: Miami "Bone Voyage" A severed leg found in the Everglades is linked to a girl who went missing in Las Vegas.		(2)KDKA-TV News at 11 (In Stereo) (5)News	Late Show With David Letterman (N) (In Stereo)		The Late Late Show With Craig Ferguson (In Stereo)	
WTAE 4	Black & Gold Primetime			NFL Football: Pittsburgh Steelers at Denver Broncos. From INVESCO Field at Mile High in Denver. (Live)						Channel 4 Action News at 11	Nightline (N)	Jimmy Kimmel Live Actor Jamie Foxx; Toby Keith performs.	
NBC 6 8 25 11 12	(8)Entertainment Tonight (8)Wheel of Fortune (11)(12)Jeopardy!	(6)Be a Millionaire (8)Jeopardy (11)(12)Wheel-Fortune	Heroes "Shadowboxing" Claire is determined to get to the bottom of the attacks. (N) (In Stereo)		Trauma "That Fragile Hour" Glenn's attempt to follow his heart jeopardizes his career; a friend visits Mansa. (N) (In Stereo)		The Jay Leno Show (N) (In Stereo)		(6)WJAC-TV News at 11PM (8)(12)News (11)Channel 11 News	The Tonight Show With Conan O'Brien Kelsey Grammer; David Gray. (N) (In Stereo)		Late Night With Jimmy Fallon (In Stereo)	
MNT 7 22	The Simpsons	Family Guy (In Stereo)	Law & Order: Criminal Intent "Maledictus"		Law & Order: Criminal Intent "Faith" (In Stereo)		Law & Order: Special Victims Unit (In Stereo)		Star Trek: The Next Generation (In Stereo)		Paid Program	Paid Program	The Bernie Mac Show
FOX 10 53	Two and a Half Men	Seinfeld (In Stereo)	House "Known Unknowns" (N)		Lie to Me "Fold Equity" (N) (In Stereo)		Channel 11 News on FOX 53 at 10 (N)		Seinfeld (In Stereo)	My Name Is Earl	Frasier "Dr. Nora"	Paid Program	Paid Program
PBS 13 13	Business Rpt.	OnQ (In Stereo)	Antiques Roadshow "Louisville"		American Experience "Hoover Dam" (In Stereo)		How the Beatles Rocked the Kremlin (In Stereo)		Charlie Rose (N) (In Stereo)		OnQ (In Stereo)	Smart Travels	American Experience
PBS 16 36	Business Rpt.	Direct Connection	Antiques Roadshow "Louisville"		Sherlock Holmes (In Stereo) (Part 1 of 2)		"The Soviet Story" (2008, Documentary) (In Stereo)			Direct Connection	Antiques Roadshow "Louisville"		Sherlock Holmes
WGN 22	America's Funniest Home Videos (In Stereo)		America's Funniest Home Videos (In Stereo)		America's Funniest Home Videos (In Stereo)		WGN News at Nine (N) (In Stereo)		Scrubs "My Dumb Luck"	Scrubs (In Stereo)	South Park	South Park "Raisins"	Star Trek Gen.
LIFE 23	Grey's Anatomy "The Self-Destruct Button"		Grey's Anatomy "Save Me" (In Stereo)		Rita Rocks	Rita Rocks	Rita Rocks (N)	Rita Rocks (N)	Will & Grace	Will & Grace	Frasier (In Stereo)	Medium "Judge, Jury & Executioner" (In Stereo)	
HIST 27	Modern Marvels "Hoover Dam"		Jesse James' Hidden Treasure A team searches for the outlaw's possible treasure. (N)				Fort Knox: Secrets Revealed U.S. Bullion Depository.				Jesse James' Hidden Treasure		
ESPN2 26	30 for 30		MLB 2009: Season in Review (N)		2009 World Series of Poker Las Vegas		2009 World Series of Poker Las Vegas		E:60 (N)		SportsNation		NBA Fastbreak
ESPN 27	Monday Night Countdown (Live)			NFL Football: Pittsburgh Steelers at Denver Broncos. INVESCO Field at Mile High. (Live)						SportsCenter (Live)			NFL PrimeTime
FSP 28	College Football: PSAC Championship: Teams TBA. Shippensburg, Pa						In My Own Words	The Final Score (Live)	Jay Glazer	The Final Score (Live)	Best Damn Top 50 Special		The Final Score (Live)
USA 29	NCIS "Heart Break" (In Stereo)		NCIS "UnSEALed" (In Stereo)		WWE Monday Night Raw (In Stereo Live)				White Collar "Book of Hours"		Psych "High Noon-ish"		Monk
CNN 39	Lou Dobbs Tonight		Campbell Brown Campbell Brown. (N)		Larry King Live (N)		Anderson Cooper 360				Larry King Live		Anderson Cooper 360
NICK 33	SpongeBob	SpongeBob	Glenn Martin	Malcolm in the Middle	George Lopez	George Lopez	Everybody Hates Chris	Glenn Martin	The Nanny (In Stereo)	The Nanny (In Stereo)	Malcolm in the Middle	The Nanny (In Stereo)	George Lopez
AMC 34	Movie: *** "The Rookie" (2002) Cont'd		**½ "Jersey Girl" (2004) Ben Affleck. Premiere. A young woman changes the life of a single father.				Mad Men "Shut the Door. Have a Seat" Don has a meeting with Connie.			"Jersey Girl" (2004) A young woman changes the life of a single father.			Mad Men
TDC 35	Men vs. Wild "Will Ferrell Special" (In Stereo)		Man vs. Wild "Turkey" Turkey. (In Stereo)		Anatomy of a Takedown (N) (In Stereo)		Destroyed in Seconds	Destroyed in Seconds	Man vs. Wild "Turkey" Turkey. (In Stereo)		Anatomy of a Takedown (In Stereo)		Destroyed in Seconds
DISN 36	Wizards-Place	Hannah Montana	** "Agent Cody Banks" (2003) A teenager leads a secret double-life as a spy for the CIA.				Phineas and Ferb	Hannah Montana	Wizards-Place	That's So Raven	Life With Derek	Cory in the House	Replacements
A&E 37	Criminal Minds "3rd Life" (In Stereo)		Intervention "Dan"		Intervention "Gloria"		Hoarders "Kerrylea, Lauren"		Paranormal State	Paranormal State	Intervention "Dan"		Intervention
TBS 38	My Name Is Earl	My Name Is Earl	Family Guy (In Stereo)	Family Guy (In Stereo)	Family Guy (In Stereo)	Family Guy (In Stereo)	Family Guy (In Stereo)	Family Guy (In Stereo)	Lopez Tonight (Series Premiere) Eva Longoria.		My Name Is Earl	My Name Is Earl	Sex and the City
FAM 39	Movie: "Prince & Me 3: Honeymoon" Cont'd		Lincoln Heights "The Gathering Storm" (N)		Lincoln Heights "Lucky" (Season Finale) (N)		America's Funniest Home Videos (In Stereo)		The 700 Club		Lincoln Heights "The Gathering Storm"		Paid Program
TOON 40	Johnny Test	Johnny Test	Teen Titans	Teen Titans	Teen Titans	Teen Titans	King of the Hill	King of the Hill	Family Guy (In Stereo)	Family Guy (In Stereo)	Robot Chicken	Hunger-force	Awesome Show
FNC 42	The FOX Report With Shepard Smith (N)		The O'Reilly Factor (N)		Hannity (N)		On the Record With Greta Van Susteren		The O'Reilly Factor		Hannity		On the Record
SYFY 42	Ghost Whisperer "Mean Ghost" (In Stereo)		Ghost Whisperer "The Cradle Will Rock"		Ghost Whisperer "The Walk-In" (In Stereo)		Ghost Whisperer "Children of Ghosts"		Monster (N)	Monster (N)	Macross Plus 3 Mystery fighter imperils peace.		Highlander (In Stereo)
SPIKE 44	*** "Kung Fu Hustle" (2004, Action) Stephen Chow. An aspiring hoodlum proves his mettle.				UFC Fight Night From Las Vegas. (In Stereo)				UFC 105 Countdown (N) (In Stereo)		*** "Kung Fu Hustle" (2004, Action) An aspiring hoodlum proves his mettle.		
TNT 45	Bones "The Girl in Suite 2103" (In Stereo)		Bones "The Girl With the Curl" (In Stereo)		The Closer "Maternal Instincts"		The Closer "Power of Attorney"		Lopez Tonight (Series Premiere) Eva Longoria		Raising the Bar "Bobbi Ba-Bing"		CSI: NY "Risk"
FX 46	Movie: "Fantastic Four: Silver Surfer" Cont'd		*** "13 Going on 30" (2004, Romance-Comedy) Jennifer Garner. An uncool girl magically becomes a successful adult.					* "Just Married" (2003) Two newlyweds have bad luck while honeymooning in Europe.				That '70s Show	That '70s Show
NGEO 42	Ghost Ships of the Black Sea		Science of Winter The unique season		The Whale That Exploded		Hooked "Return of the Monster Fish" (N)		Science of Winter The unique season		The Whale That Exploded		Hooked
MSNBC 49	Hardball		Countdown With Keith Olbermann		The Rachel Maddow Show		Countdown With Keith Olbermann		The Rachel Maddow Show		Hardball		Countdown
SPEED 45	Pass Time	NASCAR Race Hub	This Week in NASCAR (N)		SuperCars Exposed	SuperCars Exposed	Barrett-Jackson 2009: The Auctions		Car Crazy (N)	Pass Time	This Week in NASCAR		SuperCars Exposed
OUTDR 51	Motor Mania	Lucas Oil Unleashed	Fisher's ATV World	Dirt Trax TV	Roll With It	Destination Polaris	Muzzy's Bow	Steve Outdoor	Western Extreme	The Best of the West	Destination Polaris	Fisher's ATV World	Dirt Trax TV
TVL 52	Sanford and Son	Sanford and Son	Andy Griffith	Andy Griffith	Andy Griffith	Andy Griffith	The Cosby Show	The Cosby Show	The Cosby Show	The Cosby Show	Roseanne	Roseanne	Roseanne (In Stereo)
WE 55	Ghost Whisperer "Don't Try This at Home"		The Golden Girls	The Golden Girls	The Golden Girls	The Golden Girls	The Golden Girls	The Golden Girls	The Golden Girls	The Golden Girls	The Golden Girls	The Golden Girls	Ghost Whisperer
COM 57	Jeff Dunham	Tosh.0	Scrubs "My Lucky Day"	Scrubs "My Monster"	South Park The boys cross into a new dimension.			Futurama "Godfellas"	Daily Show	The Colbert Report	Jeff Dunham	Tosh.0	Futurama (In Stereo)
TLC 58	Little People	Little People	Little People	Little People	Jon & Kate Plus 8 "Viewers' Top Moments"		Cake Boss (In Stereo)	Cake Boss (In Stereo)	Little People	Little People	Jon & Kate Plus 8 "Viewers' Top Moments"		Cake Boss (In Stereo)
HALL 68	M*A*S*H "Dear Ma"	M*A*S*H "Der Tag"	Touched by an Angel (In Stereo)		"Before You Say I Do" (2009) A time-traveler tries to change his girlfriend's view on marriage.				The Golden Girls	The Golden Girls	The Golden Girls	The Golden Girls	The Golden Girls

TUESDAY EVENING — NOVEMBER 10, 2009

	7 PM	7:30	8 PM	8:30	9 PM	9:30	10 PM	10:30	11 PM	11:30	12 AM	12:30	1 AM
CBS 2 2 5 5	(2)Evening News (5)Entertain	The Insider (N) (In Stereo)	NCIS "Endgame" The team helps Vance face his demons. (N) (In Stereo)		NCIS: Los Angeles "Pushback" Evidence determines who shot Callen six months ago and why. (In Stereo)		The Good Wife "Unorthodox" Alicia becomes attracted to her co-counsel in a case. (N) (In Stereo)		(2)KDKA-TV News at 11 (In Stereo) (5)News	Late Show With David Letterman Jack Hanna, Shakira. (N) (In Stereo)		The Late Late Show With Craig Ferguson (In Stereo)	
WTAE 4	Inside Edition	Entertainment Tonight	V "There Is No Normal Anymore" (N) (In Stereo)		Dancing With the Stars (In Stereo Live)		In the Spotlight-Big Stars All Access Nashville		Channel 4 Action News at 11	Nightline (N)	Jimmy Kimmel Live (N) (In Stereo)		Oprah Winfrey
NBC 6 6 8 25 11 8 12 12	(6)Entertainment Tonight (8)Wheel of Fortune (11)(12)Jeopardy!	(6)Be a Millionaire (8)Jeopardy (11)(12)Wheel-Fortune	The Biggest Loser The winner of a tennis ball challenge gets an advantage at the weigh-in. (N) (In Stereo)				The Jay Leno Show (N) (In Stereo)		(6)WJAC-TV News at 11PM (8)(12)News (11)Channel 11 News	The Tonight Show With Conan O'Brien Jessica Biel; Super Dave Osborne. (N) (In Stereo)		Late Night With Jimmy Fallon (In Stereo)	
MNT 7 22	The Simpsons	Family Guy (In Stereo)	You Smarter?	You Smarter?	Deal or No Deal (N)	Deal or No Deal	Channel 11 News on FOX 53 at 10 (N)		Star Trek: The Next Generation "Lessons"		Paid Program	Paid Program	The Bernie Mac Show
FOX 10 53	Two and a Half Men	Seinfeld (In Stereo)	So You Think You Can Dance The 16 remaining dancers perform. (N) (In Stereo)				Channel 11 News on FOX 53 at 10 (N)		Seinfeld (In Stereo)	My Name Is Earl	Frasier (In Stereo)	Paid Program	Paid Program
PBS 13 13	Business Rpt.	OnQ (In Stereo)	Nova "Becoming Human: Birth of Humanity" (N)		Frontline "Sick Around the World" (In Stereo)		Independent Lens "D Tour" (N) (In Stereo)			Charlie Rose (N) (In Stereo)		OnQ (In Stereo)	Frontline (In Stereo)
PBS 16 36	Business Rpt.	Artworks	Nova "Becoming Human: Birth of Humanity" (N)		Mystery! (In Stereo) (Part 1 of 2)		Frontline "Sick Around the World" (In Stereo)		Antiques Roadshow	Antiques Roadshow	Nova "Becoming Human: Birth of Humanity"		Mystery!
WGN 27	America's Funniest Home Videos (In Stereo)		★★½ "Disney's The Kid" (2000, Comedy) An image consultant magically encounters his younger self.				WGN News at Nine (N) (In Stereo)		Scrubs "My First Day"	Scrubs "My Mentor"	South Park	South Park	Star Trek Gen.
LIFE 23	Grey's Anatomy (In Stereo)		Grey's Anatomy (In Stereo)		Sherri "Stronger"	Sherri "Birth"	Sherri (N)	Sherri "Lost Weekend"	Will & Grace	Will & Grace	Frasier (In Stereo)	Medium "Still Life" (In Stereo)	
HIST 24	The Universe "The Day the Moon Was Gone"		The Universe Liquids of the universe.		The Universe "Extreme Energy" (N)		How the Earth Was Made (Part 1 of 2)		How the Earth Was Made (Part 2 of 2)		The Universe Liquids of the universe.		The Universe
ESPN2 26	College Football: Ohio at Buffalo. (Live)						NBA Coast-to-Coast NBA highlights and analysis. (Live)				SportsNation		World Series
ESPN 27	E:60 (N)		30 for 30 (N)		2009 World Series of Poker Las Vegas.				SportsCenter (Live)		NFL Live (N)	NBA Fastbreak	Sports-Center
FSP 28	Profiles	Jay Glazer	UEFA Champions League Soccer: Teams TBA					The Final Score (Live)	Profiles	The Final Score (Live)	Best Damn Top 50 Special		The Final Score (Live)
USA 29	Law & Order: Special Victims Unit "Mother"		Law & Order: Special Victims Unit "Baggage"		Law & Order: Special Victims Unit "Crush"		Law & Order: Special Victims Unit "Liberties"		Law & Order: Special Victims Unit (In Stereo)		Law & Order: Criminal Intent "Shandeh"		Law Order: CI
CNN 30	Lou Dobbs Tonight		Campbell Brown Campbell Brown. (N)		Larry King Live (N)		Anderson Cooper 360				Larry King Live		Anderson Cooper 360
NICK 33	Sponge-Bob	Sponge-Bob	Malcolm in the Middle	Malcolm in the Middle	Everybody Hates Chris	Everybody Hates Chris	George Lopez	George Lopez	The Nanny (In Stereo)	The Nanny (In Stereo)	The Nanny (In Stereo)	The Nanny (In Stereo)	George Lopez
AMC 34	Movie: ★★★ "Batman Begins" (2005) Cont'd		★★★½ "Terminator 2: Judgment Day" (1991, Science Fiction) Arnold Schwarzenegger. Cyborgs battle over a youth who holds the key to the future.						★★★ "Any Given Sunday" (1999, Drama) Al Pacino, Cameron Diaz. A football coach copes with crises on and off the field.				
TDC 35	Dirty Jobs "Bridge Painter" (In Stereo)		Dirty Jobs "Tofu Maker" (In Stereo)		Dirty Jobs "Glass Maker" (N) (In Stereo)		Ghost Lab "If Walls Could Talk" (In Stereo)		Dirty Jobs "Tofu Maker" (In Stereo)		Dirty Jobs "Glass Maker" (In Stereo)		Ghost Lab (In Stereo)
DISN 36	Wizards-Place	Hannah Montana	★½ "Catch That Kid" (2004) Three adventurous children plot to rob a bank.			Phineas and Ferb	Phineas and Ferb	Hannah Montana	Wizards-Place	That's So Raven	Life With Derek	Cory in the House	Replacements
A&E 37	Criminal Minds "Limelight" (In Stereo)		The First 48 Uncooperative witness.		Parking Wars	Parking Wars	Parking Wars (N)	Parking Wars	Parking Wars	Parking Wars	The First 48 Uncooperative witness.		Parking Wars
TBS 38	My Name Is Earl "BB"	My Name Is Earl	The Office	The Office	The Office (In Stereo)	The Office (In Stereo)	The Office "Crime Aid"	The Office (In Stereo)	Lopez Tonight Jamie Foxx. (N)		My Boys	My Boys	Sex and the City
FAM 39	★★½ "Snow" (2004) Tom Cavanagh. A North Pole toy distributor must rescue his reindeer.				"Snow 2 Brain Freeze" (2008, Comedy) Santa's wife must save Christmas when he gets amnesia.				The 700 Club		Lincoln Heights "Lucky"		Paid Program
TOON 40	Johnny Test	Johnny Test	Total Drama	Total Drama	Stoked	6TEEN	King of the Hill	King of the Hill	Family Guy (In Stereo)	Family Guy (In Stereo)	Robot Chicken	Hunger-force	Awesome Show
FNC 42	The FOX Report With Shepard Smith (N)		The O'Reilly Factor (N)		Hannity (N)		On the Record With Greta Van Susteren		The O'Reilly Factor		Hannity		On the Record
SYFY 45	Scare Tactics	Scare Tactics	Scare Tactics	Scare Tactics	Scare Tactics	Scare Tactics	ECW (Live)		"Phantom Racer" (2009, Action) Greg Evigan. A race-car driver returns from beyond the grave.				Highlander (In Stereo)
SPIKE 46	UFC Unleashed (In Stereo)		UFC Unleashed (In Stereo)		UFC Unleashed Tito Ortiz; Forrest Griffin.		UFC Unleashed Joe Riggs vs. Matt Hughes.		Surviving Disaster "Pandemic" (In Stereo)		Surviving Disaster "Mall Shooting" (In Stereo)		CSI: Crime Scn
TNT 48	Bones "The Woman in the Sand" (In Stereo)		Bones "Aliens in a Spaceship" (In Stereo)		Bones "The Headless Witch in the Woods"		Bones "Judas on a Pole" (In Stereo)		Raising the Bar "Rules of Engagement"		CSI: NY "Happily Never After" (In Stereo)		CSI: NY (In Stereo)
FX	Movie: Cont'd	★★ "The Day After Tomorrow" (2004, Action) Dennis Quaid, Ian Holm. Global warming leads to worldwide natural disasters.					Sons of Anarchy "Balm" (N)			Sons of Anarchy "Balm"			Nip/Tuck
NGEO 47	Explorer The mass extinction of mammoths.		America's Wild Spaces "Appalachian Trail" (N)		Titanic: How It Really Sank		Explorer The attainment of diamonds. (N)		America's Wild Spaces "Appalachian Trail"		Titanic: How It Really Sank		Explorer
MSNBC 48	Hardball		Countdown With Keith Olbermann (N)		The Rachel Maddow Show (N)		Countdown With Keith Olbermann		The Rachel Maddow Show		Hardball		Countdown
SPEED 49	Pass Time	NASCAR Race Hub	Monster Jam From Jacksonville, Fla.		Super Bikes!	Super Bikes!	Jacked!	Jacked!	Pass Time	Pass Time	Monster Jam From Jacksonville, Fla.		Super Bikes!
OUTDR 50	Jim Zumbo Outdoors	Spirit of the World	Dream Season	Truth-Hunting	Hunting the Country	Obsession Revealed	Wildlife	Full Frame	Eastman's Hunting TV	Mossy Oak Classics	Truth-Hunting	Wildlife	Steve Outdoor
TVL 52	Sanford and Son	Sanford and Son	Andy Griffith	Andy Griffith	Andy Griffith	Andy Griffith	3rd Rock-Sun	3rd Rock-Sun	3rd Rock-Sun	3rd Rock-Sun	Roseanne (In Stereo)	Roseanne (In Stereo)	Roseanne (In Stereo)
WE 55	Ghost Whisperer "Haunted Hero"		Secret Lives of Women "Polygamists Cult"		Secret Lives of Women "Cults"		Secret Lives of Women "Born to Breed"		Secret Lives of Women "Shopping Addicts"		Secret Lives of Women "Cults"		Ghost Whisperer
COM 57	Daily Show	The Colbert Report	Gabriel Iglesias: I'm Not Fat... I'm Fluffy		South Park	South Park "Towelie"	South Park	South Park	Daily Show	The Colbert Report	South Park	South Park "Chef Aid"	Futurama (In Stereo)
TLC 58	Jon & Kate Plus 8 "Viewers' Top Moments"		Table for 12 (N)	Table for 12 (N)	18 Kids-Count	18 Kids-Count	The Little Couple	The Little Couple	Table for 12	Table for 12	18 Kids-Count	18 Kids-Count	The Little Couple
HALL 68	M*A*S*H	M*A*S*H "Deluge"	Touched by an Angel "Then Sings My Soul"		"Come Dance at My Wedding" (2009) A woman and her dad differ on the future of a dance studio.				The Golden Girls	The Golden Girls	The Golden Girls	The Golden Girls	The Golden Girls

WEDNESDAY EVENING — NOVEMBER 11, 2009

	7 PM	7:30	8 PM	8:30	9 PM	9:30	10 PM	10:30	11 PM	11:30	12 AM	12:30	1 AM
CBS 2 2 5 5	(2)Evening News (5)Entertain	The Insider (N) (In Stereo)	The New Adventures of Old Christine "Nuts"	Gary Unmarried New friend. (N) (In Stereo)	Criminal Minds "The Performer" A trail of murders seems to align with a rock star's tour schedule. (In Stereo)		CSI: NY "Hammer Down" Interstate trucking ring specializing in human cargo. (N) (In Stereo)		(2)KDKA-TV News at 11 (In Stereo) (5)News	Late Show With David Letterman Kate Walsh; Norah Jones. (N) (In Stereo)		The Late Late Show With Craig Ferguson (In Stereo)	
WTAE 4	Inside Edition	Entertainment Tonight	The 43rd Annual CMA Awards Festivities honor excellence in country music; scheduled performers include Brooks & Dunn, Kenny Chesney, Reba McEntire and Darius Rucker; Brad Paisley and Carrie Underwood host. (In Stereo Live)						Channel 4 Action News at 11	Nightline (N)	Jimmy Kimmel Live Actor Dominic Monaghan; Los Lonely Boys perform.		Oprah Winfrey
NBC 2 8 6 25 51 8 13 12	(6)Entertainment Tonight (8)Wheel of Fortune (11)(12)Jeopardy!	(6)Be a Millionaire (8)Jeopardy (11)(12)Wheel-Fortune	Mercy "Destiny, Meet My Daughter, Veronica" Estranged Veronica and Mike are reunited by a Flanagan family crisis. (N) (In Stereo)		Law & Order: Special Victims Unit "Turmoil" Racy photos of a 15-year-old rape victim are leaked. (N) (In Stereo)		The Jay Leno Show (N) (In Stereo)		(6)WJAC-TV News at 11PM (8)(12)News (11)Channel 11 News Nightbeat	The Tonight Show With Conan O'Brien (In Stereo)		Late Night With Jimmy Fallon (In Stereo)	
MNT 7 22	The Simpsons	Family Guy (In Stereo)	The Unit "The Wall" (In Stereo)		The Unit "Change of Station" (In Stereo)		Law & Order: Special Victims Unit "Folly"		Star Trek: The Next Generation "The Chase"		Paid Program	Paid Program	The Bernie Mac Show
FOX 10 53	Two and a Half Men	Seinfeld (In Stereo)	So You Think You Can Dance (In Stereo Live)		Glee "Wheels" (N) (In Stereo)		Channel 11 News on FOX 53 at 10 (N)		Seinfeld (In Stereo)	My Name Is Earl	Frasier	Paid Program	Paid Program
PBS 13 13	Business Rpt.	OnQ (In Stereo)	Secrets of the Dead (N)		P.O.V. "The Way We Get By" (N) (In Stereo)			The Next Mission	Charlie Rose (N) (In Stereo)		OnQ (In Stereo)	Smart Travels	P.O.V. (In Stereo)
PBS 16 36	Business Rpt.	MotorWeek (In Stereo)	Secrets of the Dead (N)		America's Veterans: A Musical Tribute 2009		P.O.V. "The Way We Get By" (N) (In Stereo)			Artworks	Secrets of the Dead		Veterans-Tribt
WGN 27	America's Funniest Home Videos (In Stereo)		★★ "The Great Outdoors" (1988, Comedy) Man and family camp with obnoxious brother-in-law and family.				WGN News at Nine (N) (In Stereo)		Scrubs (In Stereo)	Scrubs "My Old Lady"	South Park	South Park	Star Trek Gen.
LIFE 27	Grey's Anatomy "Deny, Deny, Deny" (In Stereo)		Grey's Anatomy "Bring the Pain" (In Stereo)		★★½ "You've Got Mail" (1998, Romance-Comedy) Tom Hanks. Two bitter business rivals conduct an online love affair				Will & Grace	Frasier (In Stereo)	Medium "Method to His Madness" (In Stereo)		
HIST 23	Modern Marvels "The Manhattan Project"		Nostradamus Effect "2012 Extinction"		Nostradamus Effect "Satan's Army" (N)		MysteryQuest "Jack the Ripper" (N)		MysteryQuest "The Lost City of Atlantis"		Nostradamus Effect "2012 Extinction"		Nostradamus Effect
ESPN2 26	NFL Live (Live)	Football Live	College Football: Toledo at Central Michigan. (Live)						SportsCenter (Live)		NFL Live (N)	SportsNation	
ESPN 27	Sports-Center	NBA	NBA Basketball: Cleveland Cavaliers at Orlando Magic. Amway Arena. (Live)					NBA Basketball: New Orleans Hornets at Phoenix Suns. US Airways Center. (Live)					Sports-Center
FSP 28	Penn St. Story	Penn State Football	WVU Football	Pitt Football	Inside the Big East	N.D. Football	Profiles	The Final Score (Live)	Reloaded	The Final Score (Live)	Best Damn Hooters Snow Angels Special		The Final Score (Live)
USA 29	NCIS "My Other Left Foot" (In Stereo)		NCIS "Legend" (In Stereo) (Part 1 of 2)		NCIS "Legend" (In Stereo) (Part 2 of 2)		NCIS "Semper Fidelis" (In Stereo)		★★½ "Smokin' Aces" (2007, Action) Ben Affleck, Andy Garcia. Hit men converge on Lake Tahoe to rub out a mob informant.				
CNN 30	Lou Dobbs Tonight		Campbell Brown Campbell Brown. (N)		Larry King Live (N)		Anderson Cooper 360				Larry King Live		Anderson Cooper 360
NICK 33	Sponge-Bob	Sponge-Bob	Malcolm in the Middle	Malcolm in the Middle	Everybody Hates Chris	Everybody Hates Chris	George Lopez	George Lopez	The Nanny (In Stereo)	The Nanny (In Stereo)	The Nanny (In Stereo)	The Nanny (In Stereo)	George Lopez
AMC 31	Movie: ★★★ "Kelly's Heroes" (1970) Cont'd		★★★ "First Blood" (1982) Sylvester Stallone. A Vietnam vet is hounded by a brutal small-town sheriff.				★★ "Rambo: First Blood Part II" (1985) Sylvester Stallone. Ex-Green Beret goes on Vietnam mission.				"First Blood" (1982) A Vietnam vet is hounded by a brutal small-town sheriff.		
TDC 35	MythBusters "MacGyver Myths" "MacGyver."		MythBusters "Hurricane Windows" (In Stereo)		MythBusters "Crash and Burn" (N) (In Stereo)		MythBusters "YouTube Special" YouTube myths.		MythBusters "Hurricane Windows" (In Stereo)		MythBusters "Crash and Burn" (In Stereo)		MythBusters
DISN 36	Wizards-Place	Hannah Montana	★★½ "Cadet Kelly" (2002) Hilary Duff. A new cadet is challenged by an antagonistic upperclassman.				Phineas and Ferb	Hannah Montana	Wizards-Place	That's So Raven	Life With Derek	Cory in the House	Replacements
A&E 37	Criminal Minds "Damaged" (In Stereo)		Bounty Hunter	Bounty Hunter	Bounty Hunter	Bounty Hunter	Bounty Hunter	Bounty Hunter	Manhunters	Manhunters	Bounty Hunter	Bounty Hunter	Bounty Hunter
TBS 38	My Name Is Earl	My Name Is Earl	House of Payne	House of Payne	House of Payne	House of Payne	Meet the Browns	Meet the Browns	Lopez Tonight Queen Latifah. (N)		Seinfeld (In Stereo)	Seinfeld (In Stereo)	Sex and the City
FAM 39	"Santa Jr." (2002) Lauren Holly. Santa's fun-loving son learns the true meaning of Christmas.				"Snowglobe" (2007) Christina Milian. A snow globe transports a woman into a winter wonderland.				The 700 Club		Whose Line?	Whose Line?	Paid Program
TOON 40	Teen Titans	Teen Titans	Destroy Build	Would Happen	Johnny Test	Johnny Test	King of the Hill	King of the Hill	Family Guy (In Stereo)	Family Guy (In Stereo)	Robot Chicken	Hunger-force	Awesome Show
FNC 42	The FOX Report With Shepard Smith (N)		The O'Reilly Factor (N)		Hannity (N)		On the Record With Greta Van Susteren		The O'Reilly Factor		Hannity		On the Record
SYFY 43	Ghost Hunters "Betsy Ross House" (In Stereo)		Ghost Hunters "Star Island" (In Stereo)		Ghost Hunters "New Hampshire Gothic" (N)		Ghost Hunters Academy "Web of Deceit" (N)		Ghost Hunters "New Hampshire Gothic"		Ghost Hunters Academy "Web of Deceit"		Sanctuary (In Stereo)
SPIKE 46	CSI: Crime Scene Investigation (In Stereo)		UFC Unleashed Renato Sobral vs. Jason Lambert.		Ultimate Knockouts Knockouts from the UFC.		The Ultimate Fighter (N) (In Stereo)		The Ultimate Fighter (In Stereo)		Assassin's Creed (N) (In Stereo)		CSI: Crime Scn
TNT 45	Bones "The Man in the Cell" (In Stereo)		Bones "The Girl in the Gator" (In Stereo)		Bones "Man in the Mansion" (In Stereo)		Leverage "The Ice Man Job"		Dark Blue "Venice Kings"		Leverage "The Ice Man Job"		Dark Blue
FX 45	Movie: Cont'd	★★ "Fantastic Four" (2005, Action) Ioan Gruffudd, Jessica Alba, Chris Evans. Cosmic radiation grants four people unusual powers.					Nip/Tuck "Abigail Sullivan" (N)		Nip/Tuck "Abigail Sullivan"		Always Sunny	The League	That '70s Show
NGEO 47	King Tut's Final Secrets		Gold Town (N)		Lockdown "Female Felons" (In Stereo)		Alaska State Troopers "Drug Bust" (N)		Gold Town		Lockdown "Female Felons" (In Stereo)		Alaska-Trooper
MSNBC 48	Hardball		Countdown With Keith Olbermann		The Rachel Maddow Show		Countdown With Keith Olbermann		The Rachel Maddow Show		Hardball		Countdown
SPEED 49	Pass Time	NASCAR Race Hub	Amer. Thunder	Pinks – All Outtakes	Pass Time	Pass Time	Wrecked "Odd Jobs"	Wrecked	Pass Time	Pass Time	Amer. Thunder	Pinks – All Outtakes	Pass Time
OUTDR 51	Impossible Shots	Cowboys	Best Defense	Shooting USA	Sighting	American Guardian	American Rifleman	Shooting Gallery	Best Defense	Impossible Shots	Cowboys	Shooting USA	Sighting
TVL 52	Sanford and Son	Sanford and Son	Andy Griffith	Andy Griffith	Andy Griffith	Andy Griffith	M*A*S*H	M*A*S*H "Hepatitis"	M*A*S*H	M*A*S*H	Roseanne (In Stereo)	Roseanne (In Stereo)	Roseanne (In Stereo)
WE 55	Ghost Whisperer "No Safe Place" (In Stereo)		20/20 A woman vanishes during the night.		20/20 A rising young anchor goes missing.		20/20 A dive boat leaves a young couple stranded.		20/20 "Women in the Shadows"		20/20 A woman vanishes during the night.		Ghost Whisperer
COM 57	Daily Show	The Colbert Report	Scrubs "My Sex Buddy"	Jeff Dunham	South Park	Michael	South Park (N)	Secret Girlfriend	Daily Show	The Colbert Report	South Park	Secret Girlfriend	Futurama (In Stereo)
TLC 58	The Little Couple	The Little Couple	Cake Boss (In Stereo)	Cake Boss (In Stereo)	Say Yes to the Dress	Say Yes to the Dress	Flowers Uncut	Flowers Uncut	Cake Boss (In Stereo)	Cake Boss (In Stereo)	Say Yes to the Dress	Say Yes to the Dress	Flowers Uncut
HALL 68	M*A*S*H	M*A*S*H	Touched by an Angel "The Christmas Gift"		"Wedding Daze" (2004) ... John Carroquette. Parents prepare for their three daughters' nuptials.				The Golden Girls	The Golden Girls	The Golden Girls	The Golden Girls	The Golden Girls

THURSDAY EVENING — NOVEMBER 12, 2009

	7 PM	7:30	8 PM	8:30	9 PM	9:30	10 PM	10:30	11 PM	11:30	12 AM	12:30	1 AM
CBS 2 2 5 5	(2)Evening News (5)Entertain	The Insider (N) (In Stereo)	Survivor: Samoa Eighth contestant is eliminated. (N) (In Stereo)		CSI: Crime Scene Investigation "The Lost Girls" The team helps Langston investigate a prostitution ring. (N)		The Mentalist "Throwing Fire" A ball hits Jane in the head and he flashes back to his childhood. (N) (In Stereo)		(2)KDKA-TV News at 11 (In Stereo) (5)News	Late Show With David Letterman Amanda Peet, the Cribs; Johnny Marr. (N) (In Stereo)		The Late Late Show With Craig Ferguson (In Stereo)	
WTAE 4	Inside Edition	Entertainment Tonight	FlashForward "Playing Cards With Coyote" (N) (In Stereo)		Grey's Anatomy "New History" (N) (In Stereo)		Private Practice "The Hard Part" (N) (In Stereo)		Channel 4 Action News at 11	Nightline (N)	Jimmy Kimmel Live Switchfoot performs. (N) (In Stereo)		Oprah Winfrey
NBC 6 6 8 25 11 8 12 12	(6)Entertainment Tonight (8)Wheel of Fortune (11)(12)Jeopardy!	(6)Be a Millionaire (8)Jeopardy (11)(12)Wheel-Fortune	Community "Debate 109" Jeff joins the debate team. (In Stereo)	Parks and Recreation "The Camel" (N) (In Stereo)	The Office "Murder" Rumors surround Dunder Mifflin. (In Stereo)	30 Rock Arrival of the new cast member. (N) (In Stereo)	The Jay Leno Show (N) (In Stereo)		(6)WJAC-TV News at 11PM (8)(12)News (11)Channel 11 News	The Tonight Show With Conan O'Brien (In Stereo)		Late Night With Jimmy Fallon (In Stereo)	
MNT 7 22	The Simpsons	Family Guy (In Stereo)	★★★½ "Courage Under Fire" (1996, Drama) Officer reviews medal candidacy of female helicopter pilot.				Law & Order: Special Victims Unit "Manhunt"		Star Trek: The Next Generation (In Stereo)		Paid Program	Paid Program	The Bernie Mac Show
FOX 10 53	Two and a Half Men	Seinfeld (In Stereo)	Bones "The Dwarf in the Dirt" (N) (In Stereo)		Fringe "Of Human Action" (N) (In Stereo)		Channel 11 News on FOX 53 at 10 (N)		Seinfeld (In Stereo)	My Name Is Earl	Frasier	Paid Program	Paid Program
PBS 13 13	Business Rpt.	OnQ (In Stereo)	Science 101	Science 101	Mystery! "Miss Marple, Series III: Towards Zero" (In Stereo)			Words on the Wind	Charlie Rose (N) (In Stereo)		OnQ (In Stereo)	Smart Travels	Old House Hr.
PBS 16 36	Business Rpt.	Your Business	Antiques Roadshow "Louisville"		Waking the Dead "Special Relationship"		Waking the Dead "Special Relationship"		Antiques Roadshow	Antiques Roadshow	Antiques Roadshow "Louisville"		Waking the Dead
WGN 27	America's Funniest Home Videos (In Stereo)		WWE Superstars (In Stereo)		America's Funniest Home Videos (In Stereo)		WGN News at Nine (N) (In Stereo)		Scrubs "My Two Dads"	Scrubs "My Bad"	WWE Superstars (In Stereo)		Star Trek Gen.
LIFE 23	Grey's Anatomy (In Stereo)		Grey's Anatomy "Let It Be" (In Stereo)		Project Runway "The Art of Fashion"		Project Runway "Finale Part 1" (N)		Models-Runway	Project Runway "Finale Part 1"		Models-Runway	Project Runway
HIST 24	Gangland: Aryan Brotherhood		Gangland "Klan of Killers"		Gangland "Trinity of Blood" (N)		Ancient Discoveries "Guns 'N Ammo" (N)		Ancient Discoveries		Gangland "Klan of Killers"		Gangland
ESPN2 26	College Basketball Season Preview (N)		2009 World Series of Poker Las Vegas				MLS Soccer: Teams TBA. (Live)					SportsNation	
ESPN 27	Sports-Center	College Football: South Florida at Rutgers. (Live)						SportsCenter (Live)			NFL Live (Live)	NFL Live	Sports-Center
FSP 28	Penguins Faceoff	NHL Hockey: New Jersey Devils at Pittsburgh Penguins. Mellon Arena. (Live)					Penguins Postgame	The Final Score (Live)	NHL Hockey: New Jersey Devils at Pittsburgh Penguins. Mellon Arena.				The Final Score (Live)
USA 29	NCIS "An Eye for an Eye" (In Stereo)		House "97 Seconds" (In Stereo)		House "Under My Skin" (In Stereo)		House House is intrigued by a patient's brain.		Law & Order: Criminal Intent "Smile" (In Stereo)		White Collar "Book of Hours"		★★★ "Open Range"
CNN 30	Lou Dobbs Tonight		Campbell Brown Campbell Brown. (N)		Larry King Live (N)		Anderson Cooper 360				Larry King Live		Anderson Cooper 360
NICK 33	Sponge-Bob	Sponge-Bob	Malcolm in the Middle	Malcolm in the Middle	Everybody Hates Chris	Everybody Hates Chris	George Lopez	George Lopez	The Nanny (In Stereo)	The Nanny (In Stereo)	The Nanny (In Stereo)	The Nanny (In Stereo)	George Lopez
AMC 34	Movie: "Rambo: First Blood Part II" Cont'd		★★½ "Demolition Man" (1993, Science Fiction) Sylvester Stallone. A frozen cop is thawed out to capture an old nemesis.					★½ "End of Days" (1999, Horror) Arnold Schwarzenegger. An ex-cop must prevent a woman from bearing the Antichrist.					The Prisoner
TDC 35	Destroyed in Seconds	Destroyed in Seconds	Destroyed in Seconds	Destroyed in Seconds	Raging Planet "Blizzard" (In Stereo)		Storm Chasers "EF-3 Strikes, You're Out!"		Destroyed in Seconds	Destroyed in Seconds	Raging Planet "Blizzard" (In Stereo)		Storm Chasers
DISN 36	Wizards-Place	Hannah Montana	"Life Is Ruff" (2005) Kyle Massey. A teenage slacker adopts a stray dog.			Phineas and Ferb	Phineas and Ferb	Hannah Montana	Wizards-Place	That's So Raven	Life With Derek	Cory in the House	Replacements
A&E 37	Criminal Minds "A Higher Power" (In Stereo)		The First 48 "Fatal Pickup; Bad Neighbor"		The First 48 "Up in Smoke; Shot in the Dark"		The First 48 "Last Dance; Deadly Deal"		Crime 360 "Overkill"		The First 48 "Fatal Pickup; Bad Neighbor"		The First 48
TBS 38	My Name Is Earl	My Name Is Earl	Family Guy (In Stereo)	Family Guy (In Stereo)	★★★ "Meet the Parents" (2000, Comedy) A man spends a disastrous weekend with his lover's family.				Lopez Tonight Larry David. (N)		Seinfeld (In Stereo)	Seinfeld (In Stereo)	Sex and the City
FAM 39	That '70s Show	★★★ "The Chronicles of Narnia: The Lion, the Witch and the Wardrobe" (2005, Fantasy) Tilda Swinton, Georgie Henley. Children and a mystical lion unite against the White Witch.							The 700 Club		Whose Line?	Whose Line?	Paid Program
TOON 40	Johnny Test	Johnny Test	Chowder	Misadv. of Flapjack	Total Drama	Stoked "Mr Wahine" (N)	King of the Hill	King of the Hill	Family Guy (In Stereo)	Family Guy (In Stereo)	Robot Chicken	Hunger-force	Awesome Show
FNC 42	The FOX Report With Shepard Smith (N)		The O'Reilly Factor (N)		Hannity (N)		On the Record With Greta Van Susteren		The O'Reilly Factor		Hannity		On the Record
SYFY 45	Mystery of the Crystal Skulls Exploring the history of the crystal skulls.				2012: Startling New Secrets (In Stereo)				Ghost Hunters Academy "Web of Deceit"		"Death Tunnel" (2005, Horror) Steffany Huckaby, Annie Burgstede.		
SPIKE 46	UFC Unleashed (In Stereo)		The Ultimate Fighter (In Stereo)		TNA Wrestling (N) (In Stereo)				Deadliest Warrior "Shaolin Monk vs. Maori"		MANswers (In Stereo)	GameTrailers TV	UFC 105 Countdown
TNT 48	Bones "Bodies in the Book" (In Stereo)		NBA Basketball: Cleveland Cavaliers at Miami Heat. AmericanAirlines Arena. (Live)					NBA Basketball: Phoenix Suns at Los Angeles Lakers. Staples Center. (Live)					Inside the NBA (Live)
FX	Movie: ★★ "Fantastic Four" (2005) Cont'd		★★ "Fantastic Four: Rise of the Silver Surfer" (2007, Science Fiction) Ioan Gruffudd, Jessica Alba.				Always Sunny	The League (N)	Always Sunny	The League	Sons of Anarchy "Balm"		
NGEO 47	The Real Dragon Emperor		Ultimate Factories "NYC Subway Car" (N)		Hi-Tech War on Terror		Naked Science "Dirty Bomb Attack" (N)		Ultimate Factories "NYC Subway Car"		Hi-Tech War on Terror		Naked Science
MSNBC 48	Hardball		Countdown With Keith Olbermann (N)		The Rachel Maddow Show (N)		Countdown With Keith Olbermann		The Rachel Maddow Show		Hardball		Countdown
SPEED 49	Pass Time	NASCAR Race Hub	Pinks – All Out Kent, Wash		Jacked!	Jacked!	Wrecked	Wrecked	Pass Time	Pass Time	Pinks – All Out Kent, Wash		Jacked!
OUTDR 51	Whistling Wings	Deer City USA	Duck Comm.	In Pursuit	Monster Bucks	American Hunter	Bow Madness	Ultimate Adventures	Elk Chronicles	Ducks Unlimit.	Bushman Show	Beyond the Lodge	American Safari
TVL 52	Sanford and Son	Sanford and Son	Andy Griffith	Andy Griffith	Andy Griffith	Andy Griffith	Roseanne (In Stereo)	Roseanne (In Stereo)	Roseanne (In Stereo)	Roseanne (In Stereo)	Roseanne "Saturday"	Roseanne (In Stereo)	Roseanne (In Stereo)
WE 55	Ghost Whisperer "Weight of What Was"		★★★ "The Wedding Singer" (1998) Adam Sandler. A 1980s wedding crooner attempts to find true love				★★★ "The Wedding Singer" (1998) Adam Sandler. A 1980s wedding crooner attempts to find true love				★★½ "St. Elmo's Fire" (1985) Friends drift after graduating from college		
COM 57	Daily Show	The Colbert Report	Scrubs (In Stereo)	Scrubs "My Philosophy"	Jeff Dunham	South Park	Tosh.0 (N)	Jeff Dunham	Daily Show	The Colbert Report	Tosh.0	Jeff Dunham	Futurama (In Stereo)
TLC 58	Street Customs "2007 Maybach" (In Stereo)		American Chopper "Siemen's Electric Bike"		American Chopper "Orange Rescue Bike"		Street Customs "Wrench Rod" (N) (In Stereo)		American Chopper "Orange Rescue Bike"		Street Customs "Wrench Rod" (In Stereo)		American Chopper
HALL 68	M*A*S*H	M*A*S*H	Touched by an Angel "Millennium" (In Stereo)		"For the Love of Grace" (2008) Mark Consuelos. An act of heroism changes the lives of two strangers.				The Golden Girls	The Golden Girls	The Golden Girls	The Golden Girls	The Golden Girls

FRIDAY EVENING — NOVEMBER 13, 2009

	7 PM	7:30	8 PM	8:30	9 PM	9:30	10 PM	10:30	11 PM	11:30	12 AM	12:30	1 AM
CBS 2 2 5 5	(2)Evening News (5)Entertain	The Insider (N) (In Stereo)	Ghost Whisperer "Dead Listing" A ghost draws Melinda into a murder mystery. (N) (In Stereo)		Medium "Once in a Lifetime" Allison thinks Ariel's new boyfriend has committed murder. (N) (In Stereo)		NUMB3RS "Ultimatum" Agent Ian Edgerton is suspected in a murder when an informant winds up dead. (In Stereo)		(2)KDKA-TV News at 11 (In Stereo) (5)News	Late Show With David Letterman Mariah Carey (N) (In Stereo)		The Late Late Show With Craig Ferguson (In Stereo)	
WTAE 4	Inside Edition	Entertainment Tonight	Supernanny A tantrum-prone 4-year-old creates conflict in a family of six.		Ugly Betty "Backseat Betty" (N) (In Stereo)		20/20 (N) (In Stereo)		Channel 4 Action News at 11	Nightline (N)	Jimmy Kimmel Live (N) (In Stereo)		Oprah Winfrey
NBC 6 6 6 25 11 8 12 12	(6)Entertainment Tonight (8)Wheel of Fortune (11)(12)Jeopardy!	(6)Be a Millionaire (8)Jeopardy (11)(12)Wheel-Fortune	Law & Order "For the Defense" A key witness in a murder trial is found dead in her hotel. (N) (In Stereo)		Dateline NBC (In Stereo)		The Jay Leno Show (N) (In Stereo)		(6)WJAC-TV News at 11PM (8)(12)News (11)Channel 11 News	The Tonight Show With Conan O'Brien (In Stereo)		Late Night With Jimmy Fallon (In Stereo)	
MNT 7 22	The Simpsons	Family Guy (In Stereo)	WWE Friday Night SmackDown! (N) (In Stereo)				Law & Order: Special Victims Unit "Parasites"		Star Trek: The Next Generation "Timescape"		Paid Program	Paid Program	The Bernie Mac Show
FOX 10 53	Two and a Half Men	Seinfeld (In Stereo)	House "Locked In" (In Stereo) (PA)		Bones "The Cinderella in the Cardboard"		Channel 11 News on FOX 53 at 10 (N)		Seinfeld (In Stereo)	My Name Is Earl	Frasier "IQ" (In Stereo)	Paid Program	Paid Program
PBS 13 13	Business Rpt.	Off Q (In Stereo)	Washington Week	NOW on PBS (N)	Bill Moyers Journal (N) (In Stereo)		Jim Thorpe: World's Greatest Athlete		Charlie Rose (N) (In Stereo)		Off Q (In Stereo)	Smart Travels	Washington Week
PBS 16 36	Business Rpt.	State Circle	Inside Wash.	Washington Week	Bill Moyers Journal (N) (In Stereo)		Mystery! (In Stereo)			NOW on PBS (N)	Inside Wash.	Washington Week	Bill Moyers Journal
WGN 27	America's Funniest Home Videos (In Stereo)		★★½ "Ronin" (1998, Action) Robert De Niro, Jean Reno. Five espionage specialists must find a special briefcase. (In Stereo)					Home Videos	Scrubs "My Super Ego"	Scrubs (In Stereo)	South Park	South Park	Star Trek Gen.
LIFE 23	Grey's Anatomy "Much Too Much" (In Stereo)		DietTribe "No Turning Back"		Project Runway "Finale Part 1"		Project Runway "Finale Part 1"		Models-Runway	Will & Grace	Frasier (In Stereo)	Medium "Raising Cain" (In Stereo)	
HIST 24	Modern Marvels "Engineering Disasters 9"		Ancient Discoveries "Airborne Assault"		Ancients Behaving Badly "Attila the Hun"		Lock N' Load With R. Lee Ermey (N)		Weird Weapons: The Axis		Ancient Discoveries "Airborne Assault"		Ancients-Badly
ESPN2 26	NASCAR Race	Football Live	College Football: West Virginia at Cincinnati. (Live)						SportsCenter (Live)		NFL Live (N)	NFL Live	NBA Basketball
ESPN 27	Sports-Center	NBA	NBA Basketball: Atlanta Hawks at Boston Celtics. TD Garden (Live)					NBA Basketball: Los Angeles Lakers at Denver Nuggets. Pepsi Center. (Live)					Sports-Center
FSP 28	High School Football: Playoffs: Teams TBA. (Live)					H.S. Edition	Inside the Big East	The Final Score (Live)	Profiles	The Final Score (Live)	Best Damn Top 50 Special Sound bites.		The Final Score (Live)
USA 29	★★ "The Game Plan" (2007, Comedy) A carefree football player learns he has a daughter.				Monk "Mr. Monk Is the Best Man" (N)		White Collar "Flip of the Coin" (N)		Burn Notice "Fearless Leader"		Monk "Mr. Monk Is the Best Man"		White Collar
CNN 30	Lou Dobbs Tonight		Campbell Brown Campbell Brown. (N)		Larry King Live (N)		Anderson Cooper 360				Larry King Live		Anderson Cooper 360
NICK 33	Sponge-Bob	OddParents	The Troop (In Stereo)	The Troop (In Stereo)	The Troop (In Stereo)	The Troop (In Stereo)	George Lopez	George Lopez	The Nanny (In Stereo)	The Nanny (In Stereo)	The Nanny (In Stereo)	The Nanny (In Stereo)	George Lopez
AMC 34	Movie: "Demolition Man" (1993) Cont'd		★★★ "Mad Max" (1979) Mel Gibson. Terrorist cycle gangs take on a hardened highway patrolman.				★★★½ "Mad Max 2: The Road Warrior" (1981) A loner defends oil producers from sadistic nomads				★★★ "Mad Max Beyond Thunderdome" (1985) Mel Gibson.		
TDC 35	Dirty Jobs "Salt Miner" Salt mining. (In Stereo)		Dirty Jobs "Dairy Cow Midwife" (In Stereo)		Lobstermen "Breaking Point" (In Stereo)		Lobstermen "Here Come the Crabs" (In Stereo)		Dirty Jobs "Dairy Cow Midwife" (In Stereo)		Lobstermen "Breaking Point" (In Stereo)		Lobstermen
DISN 36	Suite Life-Deck	Suite Life-Deck	Wizards-Place	Suite Life-Deck	Phineas and Ferb	Phineas and Ferb	Wizards-Place	Hannah Montana	Phineas and Ferb	That's So Raven	Zack & Cody	Cory in the House	Replacements
A&E 37	Criminal Minds "Elephant's Memory"		Criminal Minds "In Heat" (In Stereo)		Criminal Minds "Masterpiece" (In Stereo)		Criminal Minds "52 Pickup" (In Stereo)		CSI: Miami Horatio learns about Julia's instability.		Criminal Minds "In Heat" (In Stereo)		Criminal Minds
TBS 38	My Name Is Earl	My Name Is Earl	★★★★ "The Wizard of Oz" (1939) Judy Garland. A tornado whisks a Kansas girl to a magical land.				★★ "RV" (2006, Comedy) Robin Williams, Jeff Daniels. A dysfunctional family goes on vacation.				Seinfeld "The Stall"	Seinfeld (In Stereo)	"Zathura" (2005)
FAM 39	★★½ "Annie" (1982, Musical Comedy) Aileen Quinn, Albert Finney, Carol Burnett. The Broadway smash about the adventures of an orphan girl.						America's Funniest Home Videos (In Stereo)		The 700 Club		That '70s Show	That '70s Show	Paid Program
TOON 40	Johnny Test	Batman: Brave	Star Wars: Clone Wars	Ben 10: Alien Force	Johnny Test	Johnny Test	King of the Hill	King of the Hill	American Dad	Family Guy (In Stereo)	Clerks (In Stereo)	Hunger-force	Awesome Show
FNC 42	The FOX Report With Shepard Smith (N)		The O'Reilly Factor (N)		Hannity (N)		On the Record With Greta Van Susteren		The O'Reilly Factor		Hannity		On the Record
SYFY 43	Sanctuary "Pavor Nocturnus" (In Stereo)		Stargate Universe "Earth" (In Stereo)		Stargate Universe "Time" (N) (In Stereo)		Sanctuary "Fragments" (N) (In Stereo)		Stargate Universe "Time" (In Stereo)		Sanctuary "Fragments" (In Stereo)		Stargate Atlantis
SPIKE 47	CSI: Crime Scene Investigation (In Stereo)		UFC Unleashed (In Stereo)		UFC 75: Champion vs. Champion (In Stereo)						Disorderly Conduct: Video on Patrol (N)		"Until Death"
TNT 45	Bones "The Boneless Bride in the River"		Bones "The Priest in the Churchyard" (In Stereo)		★★½ "The Longest Yard" (2005, Comedy) Adam Sandler, Chris Rock. Prisoners train for a football game against the guards.					★★½ "The Longest Yard" (2005) Adam Sandler. Prisoners train for a football game against the guards.			
FX 46	★★ "Fantastic Four: Rise of the Silver Surfer" (2007, Science Fiction) Ioan Gruffudd, Jessica Alba.				★★ "Pathfinder" (2007, Adventure) Karl Urban. American Indians adopt an abandoned Viking boy.				Sons of Anarchy "Balm"			That '70s Show	That '70s Show
NGEO 47	Ancient Asteroid		DogTown "Friends in Need"		Dog Whisperer "Bear & Angel, and Lorelei" (N)		Rescue Ink Unleashed "Desperate Dogs"		DogTown "Friends in Need"		Dog Whisperer "Bear & Angel, and Lorelei"		Rescue Ink Unleashed
MSNBC 48	Hardball		Countdown With Keith Olbermann		The Rachel Maddow Show		Countdown With Keith Olbermann		The Rachel Maddow Show		Criminal Mindscape Joseph Paul Franklin		Caught on Camera
SPEED 49	Pass Time	NCWTS Setup (Live)	NASCAR Racing: Camping World Truck Series – Lucas Oil 150 From Avondale, Ariz. (Live)					Trackside at Daytona Avondale, Ariz. (N)		Test Ride	Formula 1 Debrief		NCWTS Setup (Live)
OUTDR 51	Guide-Outdoors	Offshore Adventures	Reel in the Outdoors	Match Fish.	Spanish Fly	Trevor Gowdy	Outdoor's 10 Best	Offshore Adventures	Match Fish.	Outdoor Ch.	On Your Own	Western Extreme	Bow Madness
TVL 52	Sanford and Son	Sanford and Son	Andy Griffith	Andy Griffith	★★★ "City Slickers" (1991) Billy Crystal. Three vacationing men go on a dude-ranch cattle drive				Roseanne (In Stereo)	Roseanne (In Stereo)	Roseanne (In Stereo)	Roseanne (In Stereo)	Roseanne "Mall Story"
WE 55	Ghost Whisperer "Double Exposure"		Platinum Weddings	Platinum Weddings	Platinum Babies (N)	Platinum Babies	My Fair Wedding With David Tutera		My Fair Wedding With David Tutera		Platinum Babies	Platinum Babies	Ghost Whisperer
COM 57	Daily Show	The Colbert Report	Scrubs (In Stereo)	Scrubs "His Story"	Kevin Hart: I'm a Grown Little Man		Katt Williams: The Pimp Chronicles Pt. 1		Live at Gotham Host Charlie Murphy. (N)		Richard Pryor: I Ain't Dead Yet ...		Katt Williams
TLC 58	Say Yes to the Dress	Say Yes to the Dress	Say Yes to the Dress	Say Yes to the Dress	Say Yes to the Dress	Say Yes to the Dress	Battle of the Wedding Planners (In Stereo)		Say Yes to the Dress	Say Yes to the Dress	Battle of the Wedding Planners (In Stereo)		Say Yes to the Dress
HALL 68	M*A*S*H "38 Across"	M*A*S*H "Ping-Pong"	Touched by an Angel (In Stereo)		"Always and Forever" (2009, Romance) Sparks fly when Grace and Michael reunite after 20 years.				The Golden Girls	The Golden Girls	The Golden Girls	The Golden Girls	The Golden Girls

Super Crossword

SAILING LESSON

ACROSS
1 Wild child
5 Charges
8 SDI devices
13 Hooch
18 Well-ventilated
19 Autumn birthstone
20 Cheeseboard choice
21 Leno's predecessor
22 Pare down a paycheck
23 Painter Bonheur
24 "— That a Shame" ('55 hit)
25 Like some clocks
26 Start of a remark by Roy W. West
30 Ornamental vine
31 Wahine's wreath
32 Pants measurement
33 Entertain lavishly
37 Nunn or Neill
39 Service member?
42 "Black Narcissus" star
46 Utah city
47 "Phooey!"
49 Trench
51 Thieves' headquarters?
52 Fortifies with fleece
54 Close a gate
56 Actress Cassidy
57 Hardware item
59 Rottweiler's restraint
60 Hilo hello
61 Also
62 Yo-Yo Ma's instrument
63 Kuwait's continent
65 Got older
67 Giraffe kin
68 Middle of remark
73 Author Gallant
74 Tara of "American Pie"
75 Top-notch
76 Clotted-cream county
77 Average
79 Brimming with gossip
81 Word with chard or Guard
86 Shaggy Sumatran
87 Bustle
88 Clear the slate
89 Lama land
90 Martini ingredient
91 Used an atomizer
94 Chair material
96 Hummus holder
97 Constellation component
99 Dud
100 Christie or Costello
101 Formal
103 Frank
105 "Evita" character
107 Lamb's dam
108 End of remark
116 Emphasize
116 Around the corner
119 "The Alienist" author Caleb
120 Fast gait
122 Loath
123 Canadian coin
124 Opinion page
125 Ballplayer Fuentes
126 Squander
127 Up-front money
128 Cole and Turner
129 Fragrance

DOWN
1 "— to Me" ('64 hit)
2 Run amok
3 Shoe part
4 Anklebiter
5 "— Amber" ('47 film)
6 Adhesive ingredient
7 — Haven, CT
8 Thick slice
9 Demean
10 Hailing from Hertfordshire
11 Make money
12 Peterson of "Providence"
13 The Beatles all had them
14 Pounds the podium
15 Sonja Henie's birthplace
16 Beastly place?
17 Chang's sib
21 Incisor's neighbor
27 Zilch
28 Shade tree
29 Took care of pressing business?
33 Bakery buy
34 Ohio county
35 Actress Rowlands
36 Ed of "Daniel Boone"
37 "— 17" ('53 film)
38 Concerning
40 Flaunt
41 — even keel
43 Ochs or Zukor
44 Attorney Melvin
45 Till
46 Delon or Lesage
49 Upset
50 Most auspicious
53 Woodworker's scraps
55 Abrade
56 Out of gas
64 Stangy sib
66 Duck down
67 "You Don't — Me" ('64 hit)
68 Cigar city
69 Revlon rival
70 Opera's Martina
71 The Bahamas' capital
72 Senior member
73 Deserve
76 "All — Go to Heaven" ('89 film)
77 One who no's best?
78 Eliot's "— Bede"
80 Brazos River city
82 Clean a counter
83 Egyptian bird
84 Theater collection
85 Corset part
92 Gratify
93 Captivate
95 Director Blake
96 Mugabe of Zimbabwe
100 Potok's "My Name is Asher —"
102 Yank opponent
104 Oater extras
106 Writer Bret
107 Swamp sight
108 Aphrodite's boyfriend
109 Cuzco native
110 Witnessed
111 Computer image
112 Wine valley
113 Graham of football
114 Parched
115 "Rosanna" rockers
116 Shorten a slat
117 Dam org.
121 Anderson's "High —"

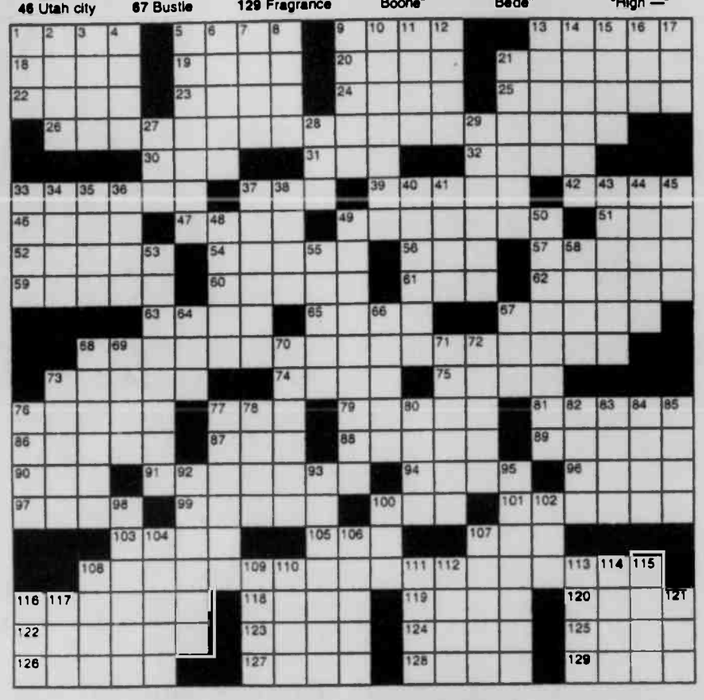

Trivia test

by Fifi Rodriguez

1. GEOGRAPHY: Lake Tahoe straddles the borders of which two U.S. states?
2. FOOD AND DRINK: What kind of dish is sometimes referred to as a "grunt" or a "slump"?
3. MEDICINE: What condition does a deficiency of iron cause?
4. MOVIES: What 1990 film won an Oscar and a Golden Globe for Best Picture?
5. GENERAL KNOWLEDGE: What is the traditional birthstone for May?
6. MUSIC: How old was Felix Mendelssohn when he wrote the overture to "A Midsummer Night's Dream"?
7. ASTRONOMY: How many moons does the planet Mars have?
8. MYTHOLOGY: What is the Greek god of the sun called?
9. LANGUAGE: What is the only word in the English language that ends in the letters "mt"?
10. LITERATURE: What was the name of Dick and Jane's cat in the famous early readers?

Weekly SUDOKU

by Linda Thistle

6	3		9			7		
		9			6		8	
2				4				9
	9			5				4
		4			1		5	
5			6			8		
	1				9	6		
3				2				8
		8	1				2	7

Place a number in the empty boxes in such a way that each row across, each column down and each small 9-box square contains all of the numbers from one to nine.

DIFFICULTY THIS WEEK: ★★★

★ Moderate ★★ Challenging
★★★ HOO BOY!

© 2009 King Features Synd., Inc.

Letter Box

by Linda Thistle

Place a letter in the empty boxes in such a way that each row across, each column down and each small 9-box square contains all of the letters listed above the diagram. When completed, the row indicated will spell out a word or words.

C	D	E	H	I	O	R	T	W
	T				D			I
		R	C			H		
D				T			E	
		D	O	H		C	I	
E	O				R			H
C			I		T			W
		H		C		E	T	
R			E				O	

© 2009 King Features Synd., Inc.

Strange BUT TRUE

By Samantha Weaver

• It was way back in the 19th century that American statesman Daniel Webster made the following sage observation: "The world is governed more by appearances than realities, so that it is fully as necessary to seem to know something as to know it."

• Scary movies like "Jaws" notwithstanding, experts claim that you are 50 times more likely to be killed by a bee than you are to be killed by a shark.

• All official American flags must be lowered and put away at night — all except one. The flag that was placed on the moon on July 20, 1969, by Neil Armstrong and Buzz Aldrin (for obvious reasons) remains flying at all times.

• Although almost everyone today thinks of the dictator Napoleon as being unusually short, records show that he was actually 5 feet, 6 inches tall, which was the average height for a man in France at that time.

• Those who study such things say that the coolest parts of the sun are approximately 10,000 degrees Fahrenheit, while the hottest spots can reach a whopping 15 *million* degrees.

• The popular pub pastime of darts originated in the Middle Ages as a training game for archers.

• Theodore Roosevelt was the first American president to drive an automobile, as well as the first to own one.

• Although our lives are centered around (and sometimes seem completely ruled by) the seven-day week, not all cultures have demarcated dates that way. Ancient Egyptians once used a 10-day week, and ancient Romans followed a pattern of 8-day weeks.

***

Thought for the Day: "In my many years I have come to a conclusion that one useless man is a shame, two is a law firm, and three or more is a congress." — *John Adams*

Moments in time

THE HISTORY CHANNEL

• On **Nov. 10, 1775,** the Continental Congress passes a resolution stating that "two Battalions of Marines be raised" for service as landing forces for the Continental Navy. The resolution created the Continental Marines and is now observed as the birth date of the United States Marine Corps.

• On **Nov. 14, 1851,** "Moby Dick," a novel by Herman Melville about the voyage of the whaling ship Pequod, is published. Initially the book was a flop. By the 1920s, scholars had rediscovered Melville's work, and "Moby Dick" became a staple of high-school reading lists across the United States.

• On **Nov. 15, 1867,** the first stock ticker is unveiled in New York City. The advent of the ticker made up-to-the-minute prices available to investors around the country. Prior to this development, information from the New York Stock Exchange traveled by mail or messenger.

• On **Nov. 11, 1918,** at the 11th hour on the 11th day of the 11th month, World War I ends. At 5 a.m. that morning, Germany — bereft of manpower and supplies and faced with imminent invasion — signed an armistice agreement with the Allies in a railroad car outside Compiégne, France.

• On **Nov. 9, 1938,** in an event that would foreshadow the Holocaust, German Nazis launch a campaign of terror against Jewish people and their homes and businesses in Germany and Austria. The violence left approximately 100 Jews dead, and 7,500 Jewish businesses damaged. An estimated 30,000 Jewish men were arrested.

• On **Nov. 12, 1954,** Ellis Island, the gateway to America, shuts it doors after processing more than 12 million immigrants since opening in 1892. Today, an estimated 40 percent of all Americans can trace their roots through Ellis Island, named for merchant Samuel Ellis, who owned the land in the 1770s.

• On **Nov. 13, 1982,** the Vietnam Veterans Memorial is dedicated in Washington. The long-awaited memorial was a simple V-shaped black-granite wall inscribed with the names of the 57,939 Americans who died in the conflict, arranged in order of death, not rank, as was common in other memorials.

Collecting

by Larry Cox

Q. I have a Seth Thomas clock that was given to me by my dad. Can you tell me how much it is worth? — *Jean, Marion, N.Y.*

A. Your question is impossible to answer since I have no idea of either the style or model of your clock. I found several Seth Thomas clocks featured in one of my favorite references, Antique Trade Clocks: Price Guide 17th Century Through 20th Century, edited by Kyle Husfloen (Krause, $17.95). If your clock is a Seth Thomas calendar clock made for the Southern Clock Company, Husfloen lists it at $2,363. On the other hand, if it is an Art Nouveau mantel clock, not so much, perhaps $315. The value depends on condition, rarity and demand.

Q. I have a picture of Elvis and Priscilla Presley taken in Hawaii in 1969. I would like to know its value so I can sell it for the right price. — *Sonia, Geneseo, N.Y.*

A. There are pictures ... and there are pictures. Is your Presley picture an original, or was it issued commercially by a movie studio? Without key information, I can't help you. Put another way, it's like asking, "How much is my old car worth?" If it's a 1932 Packard Roadster, quite a bit, but if it's a 1987 Zastava Koral (Yugo), not so much.

LAFF-A-DAY

Just Like Cats & Dogs by Dave T. Phipps

MISTER BREGER By Dave Breger

The Spats by Jeff Pickering

R.F.D. by Mike Marland

Amber Waves by Dave T. Phipps

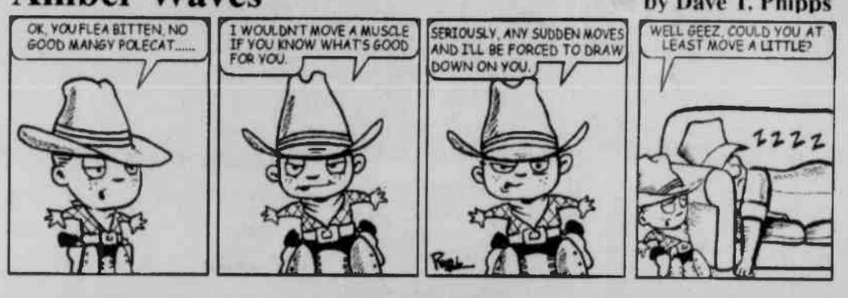

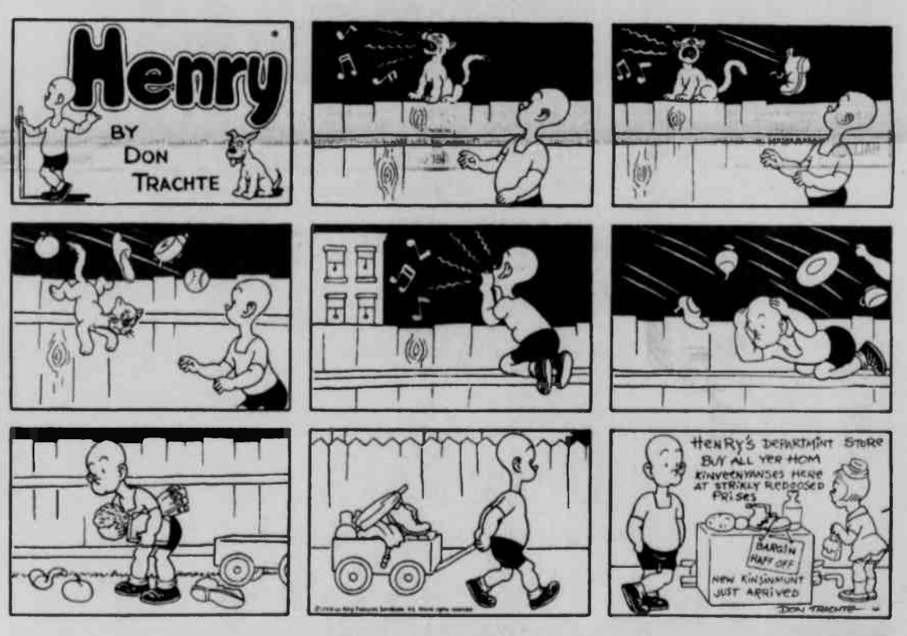

HOCUS-FOCUS BY HENRY BOLTINOFF

Find at least six differences in details between panels.

Differences: 1. "Returns" sign is different. 2. Boy's hat is turned frontward. 3. Woman's collar is different. 4. Bowtie is bigger. 5. Gloves are black. 6. Man's tie is missing.

Super Crossword

Answers to last week's puzzle

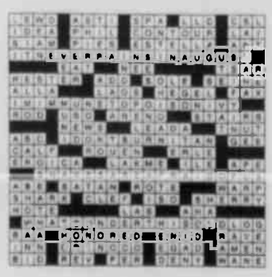

Weekly SUDOKU — Answer

6	3	5	9	8	2	7	4	1
7	4	9	5	1	6	8	2	3
2	8	1	3	4	7	9	6	5
1	5	6	2	9	8	3	7	4
9	2	4	7	3	1	5	8	6
8	7	3	6	5	4	6	1	2
4	1	2	8	7	9	6	3	5
3	6	7	4	2	5	1	9	8
5	9	8	1	6	3	4	2	7

Letter Box Solution

H	T	R	A	D	I	W	C	I
R	I	A	C	W	E	I	H	O
D	C	W	H	I	I	R	A	O
W	H	I	I	C	O	O	R	R
R	A	O	D	I	H	W	C	I
I	R	A	W	R	C	T	O	R
C	E	O	T	H	T	O	R	W
R	W	T	E	D	H	I	O	C

Answers
1. California and Nevada
2. Baked fruit dessert with a biscuit topping
3. Anemia
4. Dalmatians with wolves
5. Emerald
6. 17
7. Two, Phobos and Deimos
8. Helios
9. Dreamt
10. Puff

AGF ANTIQUE SHOW DEEMED A SUCCESS – The GFWC Civic Club of Oakland has reported that its annual Autumn Glory Festival Antique Show and Sale was greatly successful. The winner of this year's quilt has also been announced. The entirety of proceeds from the club's fundraising efforts are annually distributed to local charities and organizations. This year's show featured 35 dealers, with a wide variety of antiques available. The photo above was taken during the event, which organizers said is a favorite among the dealers. The winning quilt raffle ticket was bought by Garrett County resident Lisa M. Jan, pictured below left with Anne Horowitz from the Civic Club (photo by Nancy Jordan). The double-wedding-ring pattern quilt was handmade by Joyce Pyles of West Virginia. The raffle drawing took place on Oct. 12 at the antique show site, the Oakland Community Center. Katie Durst, Accident, drew the winning ticket. The club will announce the recipients of its annual donations next spring.

Dept. Of Social Services Celebrating National Adoption Awareness Month

From the GC Department of Social Services

All children deserve a loving, permanent home, which is the motivation behind Garrett County Department of Social Services celebrating National Adoption Awareness Month in a local campaign to encourage members and families throughout Garrett County to open their hearts and homes to foster care children who are waiting for "forever" families.

Today, more than 129,000 children in the United States foster care system are available for adoption and are growing up without a permanent family of their own. They entered foster care through no fault of their own, as victims of child abuse, neglect, or abandonment, and their parents' legal rights have been terminated.

Each year, more children enter the system than are adopted. The typical child who has been freed for adoption is at least 9 years old, moves three or more times in foster care, may have been separated from siblings, and will wait five years or more to be adopted. Tragically, more than 26,000 will never be adopted and leave the system at age 18 without a family, going into society without the support of a family.

National Adoption Awareness Month, celebrated each November since 1990, works to increase the number of families willing to consider foster care adoption and celebrates the unique joys of creating families through foster care adoption.

We believe every child deserves a permanent home, and that is why we are actively encouraging our members and people in the community to consider foster care adoption.

There is a critical need for Americans to become aware and involved. Everyone can make a difference – either by adopting a child from foster care or by supporting the work of agencies finding forever families for waiting children.

For more information about adopting a waiting child in Maryland, persons may call the Garrett County Department of Social Services at 301-533-3040 or visit dhr.state.md.us.

Support Sought For Children's Nutrition Prog.

The Episcopal Church in Garrett County is seeking donations, volunteers, and charitable and business partners for a program called "It's in the Bag!"

The program provides at-risk children with a backpack full of "kid-friendly," non-perishable, easily prepared nutritious food to sustain them during times when they are not able to participate in a school meal program. Anonymous in nature, the program is designed to provide the children with good food without singling them out.

In Garrett County alone, almost 600 children fit into this "at-risk" category and receive only two nutritious meals a day through the current school programs, according to a church spokesperson.

"Without dietary support when they are away from school, children lose the ability to concentrate on homework, tire easily, and become unable to bring their full concentration back to school during the week," he said. "The success of this program lies in brighter eyes and quicker minds every Monday morning in our classrooms."

It's in the Bag has already acquired hundreds of nondescript backpacks. Program volunteers take delivery or pick up food purchased at a significantly reduced cost from the Garrett County Food Bank and Browning's Foodland. Meals are then composed, made up, and packed into the backpacks for delivery to area schools on Fridays.

School personnel then discreetly distribute the freshly packed backpacks to children in need. The backpacks are returned to the schools on Mondays for volunteer pick-up and refilling for the next weekend or holiday

"A program like this takes all kinds of people doing all kinds of things to make it a success for the children who need the nutritional support it provides," said the spokesperson.

Persons who would like to help the program or learn more about it may call 301-334-2510.

"It's in the Bag would like to talk with you about our program," added the spokesperson. "Please call to arrange a speaker for your group or club."

LOCAL BUSINESS HELPS MUSEUM PAINTING PROJECT – Sherwin-Williams Paints, Oakland, recently donated $500 worth of "highest quality" paint toward the repainting of the Garrett County Historical Society Museum Deer Park Hotel façade. The donation was arranged by paint contractor Sam Butler. Pictured, left to right, at the façade are Toni Beeman of Sherwin-Williams, assistant museum curator Brenda Gnegy, and Butler of Sam Butler Painting.

Robert O. Kazary
Attorney At Law
Real Estate • Estates • Business • Personal Injury
Grantsville Office Phone: 301-895-3138
Cumberland Office Phone: 301-777-8822

Premier In-Home Care Since 1987
Tender Loving Home Care
Dependable and Qualified
IN HOME ASSISTANCE WITH DAILY ROUTINES
MEAL PREP – LIGHT HOUSEKEEPING – PERSONAL CARE
4-24 HOURS – 1 to 7 DAYS A WEEK
TENDER LOVING HOME CARE IS YOUR PROVIDER FOR:
Health Watch ™
PERSONAL MEDICAL RESPONSE SYSTEMS – CALL FOR DETAILS!
State Licensed
Bonded & Insured
1-301-678-5080
Toll Free: 1-888-876-4967

Deer Park Auto
424 Edgewood Drive, Deer Park, MD 21550
301-334-9321
MARYLAND INSPECTIONS
• CARS & TRUCKS UP TO 10,000 LB GVW
• TRAILERS UP TO 20 FEET IN LENGTH
• MOTORCYCLES & 3 WHEELED VEHICLES
Complete Mechanical Repair
Foreign & Domestic Vehicles
• Major & Minor Mechanical Repairs
• Tune-Ups & Brake Jobs
• Routine Maintenance
• Computerized Diagnostics
• Air Conditioning Service
OPEN Monday – Friday 8:30 am – 4:30 pm Closed Weekends
We Accept Used Car Warranties

BLACK FRIDAY
BARGAINS
NOVEMBER 27

The day after Thanksgiving, commonly referred to as Black Friday, is one of the busiest shopping days of the year. It's when the holiday shopping season shifts into high gear, sending shoppers out in droves to scoop up great deals on a fresh selection of gifts.

Make sure your customers know what bargains are in store for them this year. Advertise your specials and savings in the Black Friday section in ***The Republican*** newspaper.

The Republican

SPECIAL ADVERTISING SECTION IN THE NOVEMBER 19 & 26 ISSUES
RESERVE YOUR SPACE NOW!
Call 301-334-3963 or 301-895-5827

Long History. Strong Future.

At Farm Credit, you can bet that we'll be around for a long time. Our dependable, stable and quality service has been our foundation for over 90 years.

Your friends at Farm Credit of the Virginias are the Experts in Rural Finance. We'll be right here when you need us.

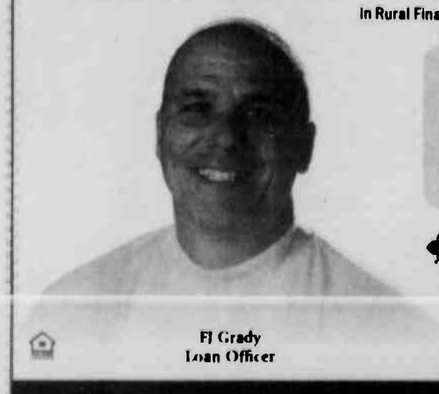

We Make Loans for:
Homes & Estates
Farms & Farmettes
Land & Construction
Livestock & Equipment
Barns & Facilities
Recreation Properties

FARM CREDIT
Country Mortgages
FJ Grady
Loan Officer
301-334-8542
800-296-8554
WWW.CREDITOFVIRGINIAS.COM

KOREAN WAR BOOKS NOW FOR SALE – Southern High School and the Garrett County Historical Society have created a book called Never To Be Forgotten: A Garrett County Oral History of the Korean and Cold Wars. Students interviewed Korean War and Cold War veterans, made transcripts of the interviews, and then created a first-person narrative of the veterans' experiences. Picture above are Alex Mahood and Jennifer Steyer during the interview process. Students from the school newspaper staff, National Honor Society, Mock Trial team and the Korean War Oral History Book Project mini period volunteered countless hours editing veterans' stories and revising the layout of the book, according Heather Savage, advisor. Books may be purchased by contacting the Garrett County Historical Society at 301-334-3226. The museum is open Monday through Saturday from 10 a.m. until 3 p.m.

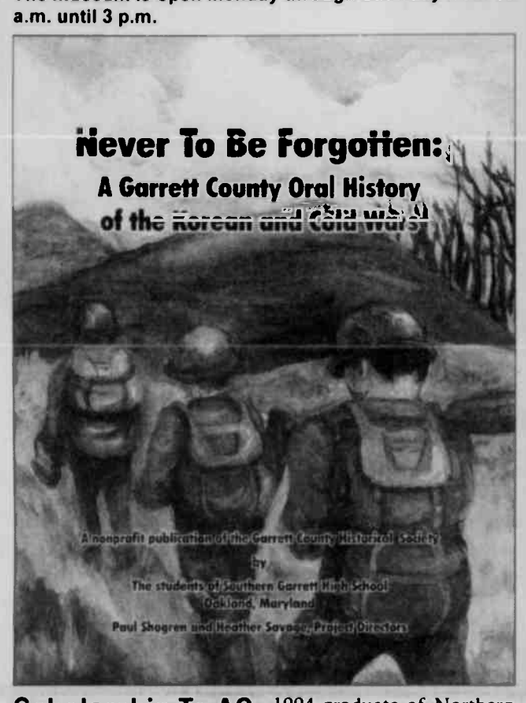

Maj. Schlossnagle To Be Speaker At Veterans Program

A Veterans Day ceremony will take place on Wednesday, Nov. 11, at 11 a.m. in Oakland at Veterans Memorial Park, located at the corner of Third and Oak streets. A parade will take place at 1 p.m., starting at the train station.

"Please come to pay tribute and show support to the veterans, past and present, of all wars and conflicts," said an event organizer.

The guest speaker will be Maj. Terry Schlossnagle of

the Garrett County Sheriff's Office. Born and reared in Garrett County, Schlossnagle graduated from Southern High School and enlisted in the U.S. Army at the age of 18. He served for three years, obtaining the rank of specialist 5th class.

Schlossnagle received basic training at Fort Bragg, N.C., and advanced training at Fort Eustis, Va. He was then stationed at Fort Belvoir, Va., and latter attended the Army Vietnam Warfare School at A.P. Hill in Virginia.

In 1968, Schlossnagle was assigned to the Army's 25th Infantry Division at Cu Chi, South Vietnam. While in Vietnam, he earned the Presidential Bronze Star and two Army Commendation medals.

He has also received the U.S. National Defense Medal, Good Conduct Medal, Vietnam Campaign Medal, South Vietnamese Government Medal, and the Cold War Certificate of Recognition from the secretary of defense.

After receiving an honorable discharge from the Army, Schlossnagle began his law enforcement career and has been in this field for 37 years.

He obtained an associate of arts degree with honors in criminal justice and a certificate in police administration. He has attended the University of Maryland and the University of Virginia.

Schlossnagle is a member of a variety of organizations, including the American Legion, Veterans of Foreign Wars, Vietnam Veterans of America, and the Fraternal Order of Police. He is married to the former Janice DeWitt of McHenry, and they have two sons, Jerry and Andrew.

Jearbryo's Catering
Small or Large
Let Chef Bryon Bowman with his 30+ yrs. Experience plan your next party or event!
301-387-7667
www.jearbryos.com

Scholarship To AC Awarded To Deal

The Allegany College of Maryland Foundation has announced the awarding of scholarships to seven students, including one local high school graduate, for the 2009-10 academic year.

Rose Deal, Salisbury, Pa., was awarded the Walter J. and Grace H. Maxey Scholarship. A nursing major, she is the former office coordinator at MRS Physical Therapy in Meyersdale, Pa. The 1994 graduate of Northern Garrett High School is the parent of a son, Alex.

Benefit Dinner Slated At VFD In Bloomington

The Bloomington Volunteer Fire Department and Ladies Auxiliary will host a roast beef dinner this Sunday, Nov. 8, from noon until all meals have been served.

Proceeds will benefit Melissa McCrobie and family. McCrobie is an auxiliary member who has breast cancer.

The dinner menu will consist of roast beef, mashed potatoes, gravy, green beans, dressing, coleslaw, roll with butter, dessert, tea, and coffee.

Raffle tickets for the following items will be available for purchase: a handmade rocking goat by Gary Bowers, West Virginia University and University of Pittsburgh football tickets, and a 50/50 drawing.

Great Gift Ideas at Great Prices!
BOOK FAIR

Payroll Deduction for GCMH Employees
Personal Checks
Credit & Debit Cards
Topics subject to availability
Monday, Nov 9, 7:30am to 4:00pm
Tuesday, Nov 10, 8:00am to 2:30pm
Garrett County Memorial Hospital
Main Lobby
Large assortment of books, gifts, toys and more...
Sponsored by The Loar Auxiliary of Garrett County Memorial Hospital

LONG & FOSTER REALTORS
longandfoster.com
LONG & FOSTER®
www.DeepCreekResort.com

GA7134211 - $2,999,000
Price Reduction
• 7BR/5.1BA – Paradise Point
• Fully finished
www.LNF/com/GA7134211

GA6807971 - $415,900
• Lake & mtn. views from deck
• Finished basement & loft area
• Close to lake activities
www.LNF.com/GA6807971

GA7149439 - $325,000
• Lincoln lodge in Sky Valley
• 3BR/2BA lake access home
• Private community –beach
www.LNF.com/GA7149439

GA6810325 - $265,000
• Remodeled 3BR home
• Covered porch – rear deck
• 3.35 acres
www.LNF.com/GA6810325

GA7110435 - $175,000
• Nice farmette on 4.09 acres
• 4BR/2.5BA home
• Large dry barn
www.LNF.com/GA7110435

GA7167400 - $1,500,000
Price Reduction
• 6BR/5.1BA – Boulder Ridge
• Ski-in. ski-out
www.LNF.com/GA7167400

GA6833015 - $409,000
• Log home on 10 acres
• Outdoor furnace
• Finished basement
www.LNF.com/GA6833015

GA7054958 - $299,500
Price Reduction
• Perfect vacation or perm. Home
• Minutes from Wisp or lake
www.LNF.com/GA7054998

GA6642444 - $249,900
• 4BR/2BA 'barn-style' house
• Built-ins & unique features
• 2.30 acres – enclosed porch
www.LNF.com/GA6642444

GA7143782 - $163,400
• Remodeled manufactured home
• 3BR/2BA on 1 acre
• Great location
www.LNF.com/GA7143782

GA6422593 - $849,900
• Lodestone Golf Course home
• Great views of ski mountain
• Stone & cedar sided
www.LNF.com/GA6422593

GA7072752 - $399,000
• Owner-built 5BR/4.5BA home
• Custom trim & cabinetry
• Finished basement w/10' ceilings
www.LNF.com/GA7072752

GA7110496 - $297,200
Price Reduction
• Classic redwood rancher
• One level on 3 acres
www.LNF.com/GA7110496

GA7155736 - $249,000
Price Reduction
• New construction 3BR home
• 1.02 acres
www.LNF.com/GA7155736

PR6670768 - $163,000
West Virginia
• 3BR/2BA one level home
• Hilltop home at Alpine Lake
www.LNF.com/PR6670768

GA7134320 - $699,000
Price Reduction
• 4BR/4.5BA in Highline
• Ski slope access home
www.LNF.com/GA7134320

GA7073532 - $375,000
• Located between Oakland & lake
• Wooded 4.3 acres
• 3BR contemporary home
www.LNF.com/GA7073532

GA7002216 - $295,500
Commercial
• Newer restaurant / grille
• Indoor/Outdoor venue
www.LNF.com/GA7002216

GA6985041 - $239,900
• Level lake access condo
• Views of lake & slopes
• Community amenities
www.LNF.com/GA6985041

GA7047003 -$138,000
• 3BR/1.5BA rancher
• Big yard for pets or kids
• Full unfinished basement
www.LNF.com/GA7047003

PR7007594 - $649,900
West Virginia
• 3BR/2BA w/ 88 acres
• Oversized new kitchen
www.LNF.vom/PR7007594

GA6730909 - $369,000
Commercial
• Established business on Rte 495
• 1.54 acres – growth potential
www.LNF.com/GA6730909

GA7184862 - $295,000
• Completely remodeled
• 2 acres in Blue Lick Commons
• 4BR/2.5BA – one level
www.LNF.com/GA7184862

GA7141259 - $215,000
• 3BR/2BA rancher
• Well built & maintained
• Gated community
www.LNF.com/GA7141259

GA7187123 - $99,950
Commercial
• Investment property
• 1.82 acres – corner lot
www.LNF.com/GA7187123

GA7091583 - $549,900
• 5BR/3BA lake access chalet
• Community amenities
• Established rental history
www.LNF.com/GA7091583

GA7168674 - $369,900
Price Reduction
• Townhouse overlooking DCL
• 3BR/3.5BA – 3 levels
www.LNF.com/GA7168674

GA6764578 - $284,900
• 3BR lake access home
• Remodeled family in basement
• Private community w/amenities
www.LNF.com/GA6764578

GA6995950 - $177,700
• 3BR home in Limpopo
• 1.58 acres w/ beautiful trees
• Large sunny deck
www.LNF.com/GA6995950

PR7143786 - $78,800
West Virginia
• Close to town country living
• 3BR/2BA home on 1.2 acres
www.LNF.com/PR7143786

GA6260358 - $499,900
• 4BR/4AB in Red Brush
• Indoor lap pool
• Lots of room & privacy
www.LNF.com/GA6260358

GA7081231 - $360,000
Commercial
• Retail warehouse -25,000 sq ft
• Located near I-68
www.LNF.com/GA7081231

GA6963094 - $279,900
Commercial
• 12,000 sq ft – 1,25 acres
• Public sewer & water
www.LNF.com/GA6963094

PR7138198 - $175,000
West Virginia
• 3BR Alpine Lake home
• Move-in ready
www.LNF.com/PR7138198

PR7090969 - $65,000
West Virginia
• Manufacture home on .50 acre
• Public sewer & water
www.LNF.com/PR7090969

Lots & Land

GA7170557 - $1,500,000
33.93 acres – Oakland
www.LNF.com/GA7170557

GA6607105 - $410,000
0.34 acre – Highline
www.LNF.com/GA6607105

GA6696928 - $389,000
2 acres – Mountainside
www.LNF.com/GA6696928

GA6697154 - $344,900
0.35 acre – North Camp
www.LNF.com/GA6697154

GA6818806 - $299,000
Price Reduction – DC Highlands
www.LNF.com/GA6818806

GA7161907 - $129,000
Price Reduction – High Rock Ln
www.LNF.com/GA7161907

GA6472443 - $109,000
4.77 acres – Mtn View Estates
www.LNF.com/GA6472443

GA6725118 - $109,000
8 acres – Accident
www.LNF.com/GA6725118

GA6598721 - $105,000
1.65 acres – Snowbound Ln
www.LNF.com/GA6598721

GA6404398 - $99,900
6.70 acres – Grantsville
www.LNF.com/GA6404398

GA6578523 - $99,000
0.80 acre – Paradise Point
www.LNF.com/GA6578523

GA6686532 - $89,900
1.13 acres – Sweet Rewards Farm
www.LNF.com/GA6686532

GA6721454 - $89,900
20.70 acres – White Church
www.LNF.com/GA6721454

GA6491334 - $78,000
3.59 acres – Bear Creek
www.LNF.com/GA6491334

GA7048815 - $50,000
Price Reduction – Accident
www.LNF.com/GA7048815

GA6594860 - $49,900
5.12 acres – The Highlands
www.LNF.com/GA6594860

GA6619855 - $45,000
4.85 acres – Kitzmiller
www.LNF.com/GA6619855

GA6619917 - $45,000
2.97 acres – Kitzmiller
www.LNF.com/GA6619917

GA6619931 - $45,000
3.02 acres – Kitzmiller
www.LNF.com/GA6619931

GA6561286 - $29,900
0.58 acre – Mitchell Manor
www.LNF.com/GA6561286

www.deepcreekresort.com
23789 Garrett Highway, McHenry, MD 21541
800-336-5253 • 301-387-4700

HUSKY Notes

CHORUS

The 4th annual Fall Choral Concert will be held tonight (Thursday) at Southern High School at 7 p.m. The concert will feature performances by the Northern High School chorus and show choir, and the Southern High School chorus and chamber choir. There will be a variety of music presented. All are welcome to attend.

BB Spaghetti Dinner: The Northern boys' basketball team is sponsoring an all-you-can-eat spaghetti dinner at the high school cafeteria on Nov. 6 from 4 to 7 p.m. The cost is $7, and the meal includes spaghetti, garlic bread, salad, drink, and dessert.

DANCE TO BE HELD

A dance will be held on Friday, Nov. 6, in the Northern High School cafetorium following the Northern/Southern football game, with DJ Jonny Rock performing until 11 p.m. The cost is $5. Students are invited to eat dinner, to watch the game, and then "Dance, Dance, Dance it all off!" Southern students are welcome to attend.

AP PHYSICS PROJECTILE OLYMPICS

The Northern High School AP physics class recently held the 3rd annual Physics Projectile Olympics. Students competed by launching tennis balls with a homemade projectile-launching apparatus. In the Longest Field Goal Contest, the winners were: Andrew Beitzel and Dylan Beitzel, first place tie, 55 yards; Dan Beitzel, third place, 50 yards; and Tyler Warnick and Brian Umbel, fourth place tie, 35 yards. In the Maximum Height Contest, the winners were: Andrew Beitzel, first place, 86.7 feet; Dylan Beitzel, second place, 85.6 feet; Dan Beitzel, third place, 45.0 feet; Brian Umbel, fourth place, 33.1 feet; and Skyler Roberts, fifth place, 32.8 feet.

PARENT CONFERENCES

Parent conference night is scheduled for Nov. 12, from 4 to 7:30 p.m. The make-up date is Nov. 17.

ALL JUNIORS & SENIORS

Seniors: Copies of the Mtn. Top College Expo Scholarship Booklet are available in the Counseling Center for interested students. This booklet is an alphabetical listing of scholarships that are available during the school year. It contains descriptions and approximate deadline dates. Any student who attended the Mtn. Top College Expo event at Garrett College earlier this month should have picked up a copy of this booklet that evening. Otherwise, be sure to stop down to pick up a copy of the scholarship guide.

SERVICE LEARNING HOURS

Service learning hours *must* be completed in order to graduate. For information/forms, students should visit the Guidance Office. A list of students in need of hours was sent to all homeroom teachers.

SCHOOL STORE

The Husky PawMart is continuing its ½ off sale. Students may stop by to purchase shirts, vests, jackets, and ski hats in a variety of sizes.

Cinderella's Closet offers formal wear and accessories for both boys and girls at a gently used price. Interested students should stop by the Husky PawMart in Room 112 before homeroom to get ready for the homecoming weekend.

PawMart has a one buck table with shirts, jewelry, and car flags. Everything is $1 while supplies last.

ENVIROTHON TEAM

The Northern Lights Envirothon Team will again be collecting old cell phones and empty inkjet cartridges to be recycled. These items can be dropped off in Room 224 anytime throughout the year. Recycling these items is a way to support the Envirothon Team and prevent toxic substances from entering landfills.

The Envirothon is still selling 50-50 chances to guess the first day Garrett County schools will be closed because of snow. Interested students should go to the science display case on the second floor to see who has already guessed and on which days. Anyone can pick the same day someone else has, but he/she will have a better chance of winning if an open day is picked. Those interested should see Mrs. Kenyon-Sisler or any Envirothon member to purchase a chance.

TUTORING

Tutoring is offered each evening in the media center from 3:15 to 6 p.m. with the schedule as follows: Monday, science; Tuesday, English; Wednesday, general study; Thursday, math. For more information, students/parents should contact the school. Wednesday evening is Maryland's Tomorrow Tutoring. Interested students should see Mr. Friend or Mr. Nicklin for information.

DRAMA CLUB

Northern's Drama Club will be hosting a 90-minute hypnotist/comedy show with nationally renowned hypnotist Jason Linett on Monday, Nov. 9, at 7 p.m. Tickets are $7 and can be purchased ahead of time by stopping by Room 221 at the school. Tickets may also be purchased at the door the day of the show, but seating is limited. Those with questions should e-mail Mr. Marshall at nmarshall@nh.ga.k12.md.us.

The Drama Club will also offer the following events this year:

•Dec. 3, 4, and 5 at 7 p.m. – *Mrs. Bob Cratchit's Wild Christmas Binge* (full-length play)

•March 11 at 9 a.m. and March 12 at 1 p.m. – Drama Club Follies (teacher talent show)

•March 31 and April 1 and 2 – Drama Club Field Trip to NYC

•May 6, 7, and 8 at 7 p.m. – *Thoroughly Modern Millie* (school musical)

LETTERMAN'S CLUB

The Letterman's Club is currently selling Rada Cutlery. See a member for information on purchases or e-mail pcarr@nh.ga.k12md.us.

ATHLETIC PASSES

2009-2010 Northern Huskies Athletic Season passes are available. Family Passes are $120.00 each, and consist of 2 adult tickets and 1 student ticket. Any additional family member is $25 each. An Adult Pass is $60; a Senior Citizen Pass (age 55 & older) is $40; and a Student Athlete Pass is $35. Each pass will be good for all home athletic events for the 2009-2010 school year. Applications can be picked up at the school. Checks should be made payable to Northern High School and returned to Phil Carr or Tracy Brenneman.

POP TABS

The Northern SSA class will be collecting pop tabs for the Ronald McDonald House in Morgantown again this year. Students are asked to save their tabs and drop them off at Northern High School, send them in with a student, or call Barb Law at NHS to arrange for them to be picked up. They will be saving them all year.

LEADERSHIP CONFERENCE

Any student leader, class officer or SGA member interested in this year's Leadership Conference on Saturday, Nov. 20, must see Ms. Harman for registration materials. The registration opens this Saturday, and the cost is $20 plus breakfast and dinner. Conference materials, transportation, and lunch are provided. This is both a middle and high school conference.

ATTENTION 10TH, 11TH, AND 12TH GRADERS

The ASVAB (Armed Services Vocational Aptitude Battery) test will be offered to any student interested. This test has been used in Garrett County as a career tool, as it looks at several different areas that may be strengths other than English and math. The Armed Forces use this test to help determine entrance into a branch of the military if a student is interested in the military. Please sign up in the counseling office. The test will now be given in December with the exact time and date to be announced.

FFA FRUIT

The Northern High School FFA's annual citrus fruit fundraiser is now under way. Fruit will be delivered the week of Dec. 7. In addition to the citrus fruit, the FFA is also selling nuts and apples. For more information, persons may call the school at 301-746-8668

SENIOR CLASS

Seniors are picking their shirt designs, and are asked to stop by Mr. Nicklin's room. Also, if the seniors have any ideas for the senior class trip, see Mr. Nicklin

BB SPAGHETTI DINNER

The Northern High School boys' basketball team is sponsoring an all-you-can-eat spaghetti dinner at the Northern High School cafeteria on Nov. 6 from 4 to 7 p.m. The cost is $7, and the meal includes spaghetti, garlic bread, salad, drink, and dessert.

Thank You

We would like to take this opportunity to say thank you for all the flowers, cards, phone calls and words of appreciation we received after being chosen as Garrett County's Most Beautiful Persons.
A special thank you to Sandy Bell for nominating us and the committee who chose us..

Thank You & God Bless!
Fredolen and Amelia Wolf

A.J. Auto Detailing

Fall Special!
Full Detail
$75
388 W. Liberty St., Oakland
240-321-2595

ELECTRICAL COURSES AT GC

Controlling Electrical Hazards
This course is designed for operators and maintenance personnel who deal with electricity in the workplace. OSHA's electrical safety practices will be covered in detail. Other topics will include identifying hazards and implementing safeguards for working with electricity, electrical systems, fuses and circuit breakers, grounding, overload and short circuits, double insulation, GFI, and polarized plugs.
Monday, November 16th 8:00 a.m. – 4:00 p.m.
Registration Deadline: November 9th
MD SR: $122 GC: $125 OOC: $125.30 OOS: $125.60

Electrical Licensing Prep I
This course, taught by George Maloney, is designed to assist students prepare for the Master Electrician exam. Topics to be covered include: AC motor controls; basic AC theory; AC reversing circuits; two speed, primary resistor, wound rotor, wye-delta, and synchronous motor circuits; basic DC theory; and OHMS law.
Friday, November 20th 8:00 a.m. – 5:00 p.m.
Registration Deadline: November 13th
MD SR: $75 GC: $130 OOC: $135.50 OOS: $141

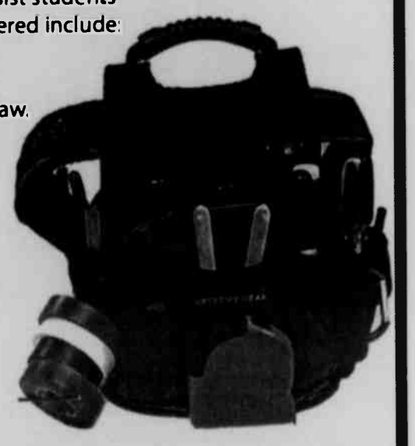

Electrical Licensing Exam Prep II: Calculations
This course, taught by Kermit Leibensperger, is designed, along with Electrical Licensing Exam Prep I, to help students prepare for the Master Electrician exam. Topics include: types of electrical service; handling electrical switchboards; applications and calculation for overcurrent protection, raceways and feeder circuits; electrical grounding and bonding.
Monday, December 14th 8:00 a.m. – 5:00 p.m.
Registration Deadline: December 7th
MD SR: $75 GC: $130 OOC: $135.50 OOS: $141

For more information contact Sarah at 301-387-3069 or sarah.friend@garrettcollege.edu

GARRETT COLLEGE GC EXPERIENCE. EXPLORE. EXCEL.

CONTINUING EDUCATION & WORKFORCE DEVELOPMENT
and GARRETT COUNTY ELECTRICAL MECHANICAL ASSOCIATION

MCHENRY, MARYLAND WWW.GARRETTCOLLEGE.EDU 301.387.3069

SO COOL *only* ONE WIRELESS COMPANY HAS IT—US

Find your bliss exclusively at U.S. Cellular: get the LG Bliss™ and use it on our 3G Network.

LG BLISS™
$79.95
After $50 mail-in rebate that comes as a Visa® Debit Card. Requires new 2-yr. agmt. and Premium Mobile Internet Plan purchase. $30 act. fee may apply

- One of the thinnest and lightest of all touch-screen phones
- 2.0MP camera and camcorder
- Music player with background music mode
- Requires a Premium Mobile Internet Plan with Your Navigator, Mobile E-mail and browser

Available in Black/Green and White/Orange

U.S. Cellular
believe in something better

Let us help you find a location: visit **uscellular.com** or call **1-888-BUY-USCC**

Things we want you to know: New two-year agreement (subject to early termination fee) and credit approval required. A $30 activation fee may apply. Regulatory Cost Recovery Fee applies; this is not a tax or government-required charge. Additional fees, taxes, terms, conditions and coverage areas apply and vary by plan, service and phone. Use of service constitutes acceptance of the terms of our Customer Service Agreement. U.S. Cellular Visa Debit Card issued by MetaBank pursuant to a license from Visa U.S.A. Inc. Allow 10–12 weeks for processing. Card does not have cash access and can be used at any merchant location that accepts Visa Debit Cards. Card valid for 120 days after issued. Premium Mobile Internet Plan is $19.95 per month. Application and data network usage charges may apply when accessing applications. Mobile Broadband on 3G Network only available with select handsets. Mobile Broadband users can expect average downlink speeds of 700Kbps and average uplink speeds of 200Kbps. See store for details or visit uscellular.com. Limited-time offer. Trademarks and trade names are the property of their respective owners. ©2009 U.S. Cellular.

Farming On The Mountaintop

COMPETE IN NATIONAL FFA AGRONOMY EVENT – Members of the Southern Garrett County High School FFA chapter were one of 34 teams participating in the 2009 National FFA Agronomy Career Development Event (CDE). The competition was held Oct. 21–24, during the 82nd National FFA Convention in Indianapolis, Ind. Pictured, left to right, are FFA advisor Steve Kisner, Jeremy Tichinel, Mollie O'Brien, Rebecca Winegardner, and Rachel Winegardner. Participants in the event were asked to compete in all facets of the agronomic industry, from crop and weed identification to integrated pest management. Soil analysis and managerial decision making skills were also tested. The National FFA Agronomy CDE is sponsored by Bayer CropScience as a special project of the National FFA Foundation. It is one of 23 different national events that use the fun of competition to connect classroom learning and careers.

NHS FFA TEAM COMPETES IN INDIANAPOLIS – Members of the Northern Garrett County High School FFA chapter were one of 39 teams participating in the 2009 National FFA Meats Evaluation and Technology Career Development Event (CDE). The competition was held Oct. 21–24, during the 82nd National FFA Convention in Indianapolis, Ind. Pictured, left to right are Ashley Rodeheaver, Toby Grove, Jarred Dennis, Cindy Smearman, and FFA advisor Richard McRobie. The National Meats Evaluation and Technology CDE is sponsored by Cargill Meat Solutions, Hormel Foods Corporation, Kraft Foods–Oscar Mayer, and Tyson Foods Inc. as a special project of the National FFA Foundation. The event is a competitive activity that tests students' skills and competencies in evaluating and identifying meat carcasses and products. Components include a general knowledge exam; beef carcass evaluation; identification of wholesale and retail cuts of beef, lamb, and pork; quality and yield grading of beef carcasses; a team meat merchandising activity; and solving of a meat formulation problem.

Last '09 Pasture Walk Scheduled At Oldtown Site

The final pasture walk of the 2009 season will be held at the farm of Mike and Kim Teter near Oldtown on Saturday, Nov. 7, beginning at 10 a.m.

The Teters have worked toward extending the grazing season on their 541 acre beef and hay/pasture operation. During the 2008/2009 winter, their herd of 130 head utilized stockpiled forages for all but two months. For the upcoming winter, the Teters hope to feed even less hay as they improve their grazing techniques.

The pasture walk will be held at their farm at 19900 Icy Lane SE, Oldtown.

Questions can be directed to Derrick Bender at the Allegany County Office of Maryland Cooperative Extension at 301-724-3320.

FRIEND'S STOCKYARD INC.

Market report for Monday, November 2, 2009.

Stock Steers and Bulls (200-500 lbs.), $65-90; Stock Steers (700-850 lbs.), $65-79; Stock Heifers, $50-80. Slaughter Steers, good to choice, $78-86.35; medium to good, $70-75.50; heavy choice (over 1,450 lbs.), $75-82.50. Holstein Steers, heavy choice, $60-70; light (500 to 600 lbs.), up to $61.75.

Slaughter Heifers, good to choice, $76-84; medium to good, $72.50-77; utility, $55.75-72. Bulls, heavy, $44.50-53; light, $47-62. Cows, utility, $44-46.25; commercial to good, $38-43; culls, $37.75 and down. Veals, good to choice, $45-90; medium to good, $45-72. Bob Calves, $30 and down. Holstein Bull Calves, return to farm (85-120 lbs.), up to $74. Holstein Heifer Calves, return to farm (85-120 lbs.), up to $210. Beef Cross Calves, return to farm, up to $80.

Hogs, top quality, up to $45. Sows, up to $39.

Lambs, choice, up to $112. Goats, choice (by head), $25-81.

GRANTSVILLE STOCKYARDS

Market report for Saturday, October 31, 2009.

Stock Steers and Bulls (200-500 lbs.), $65-85. Stock Heifers, $60-79. Slaughter Steers, good to choice, up to $79; medium to good, $55-77. Holstein Steers, good, $54-61.50; light, up to $50. Slaughter Heifers, good to choice, up to $77.50; medium to good, $55-76. Bulls, heavy, $45-55; light, $55-52.

Cows, utility (Holsteins), $42-47.75; canners, $35-41; culls, $34 and down. Bob Calves, $20 and down. Holstein Bull Calves, return to farm (90-120 lbs.), up to $55. Holstein Heifer Calves, return to farm, up to $75. Beef Cross Calves, return to farm, up to $75.

Hogs, top quality, up to $60; heavy, up to $55; light, $20-55; feeder pigs, by head, up to $48. Sows, up to $30. Male Hogs, $3-12.

Lambs (70-85 lbs.), up to $118; (85-125 lbs.), up to $112; (30-60 lbs.), up to $127; culls up to $70. Sheep, up to $55; fat sheep, up to $35.

Goats, large, by head, $60-155; medium, by head, $25-75; small, by head, $10-40; kid, by head, $5-20.

Livestock prices are all given per hundredweight.

Preston County

Farm Service Agency Reports

Eric M. McCartney, County Executive Director
Preston County FSA Office
425 E. Main St., Suite 420, Kingwood, WV 26537-1193
304-329-1923

FARM SERVICE AGENCY COUNTY COMMITTEE ELECTION BEGINS NOVEMBER 6

Eric M. McCartney, Executive Director of USDA's Farm Service Agency in Preston County, announced that the 2009 FSA County Committee election will begin this Friday, Nov. 6. December 7 is the deadline for eligible voters to return ballots to the FSA office.

This year's election will be held for Local Administrative Area (LAA) 3, which consists of the Lyon, Reno, and Union districts. The nominees are Gregory Ridenour Sr. and Edward Utterback.

"The FSA County Committee system is unique among government agencies, because it allows producers to make important decisions concerning the local administration of federal farm programs," said McCartney. "I urge all eligible farmers and ranchers, including minorities and women, to get involved and make a real difference in their communities by voting in this year's election."

Committee members apply their knowledge and judgment to make decisions on disaster and conservation payments, establishment of allotments and yields, producer appeals, employing FSA county executive directors, and other local issues. FSA committees operate within official regulations designed to carry out federal laws.

To be an eligible voter, farmers and ranchers must participate or cooperate in FSA programs. A person who is not of legal voting age, but supervises and conducts the farming operations of an entire farm, can also vote. Agricultural producers in each county submitted candidate names during the nomination period held last summer.

Eligible voters who do not receive ballots can obtain ballots at the Preston County FSA office. Ballots returned by mail must be postmarked no later than December 7. The newly elected committee member and alternate will take office on January 1, 2010.

MARYLAND COOPERATIVE EXTENSION

GARRETT COUNTY Cooperative Extension Service

UNIVERSITY OF MARYLAND
COLLEGE PARK - EASTERN SHORE

FARM-O-GRAM

Western Maryland Cash Grain & Hay Prices

Cash Grain Prices: #2 Yellow Shelled Corn, $3.57/bu.; Yellow Soybeans, $8.97/bu.; Red Winter Wheat, $3.78/bu.; Barley, $2.25/bu.; Oats, $2-2.25/bu.

Hay & Straw Prices: New Holland, Pa.: Alfalfa, $90-195/ton; Mixed Hay, $80-240/ton; Timothy, $105-205/ton; Grass, $60-195/ton; Straw, $110-215/ton.

Westminster: Alfalfa, $1.60-2.10/bale; Timothy, $1-2.80/bale; Timothy Mix, $1.10-2.60/bale; Grass Mix, $1-2.30/bale; Straw, $1.20-2.75/bale.

Winchester, Va.: Stocker-Feeder Cattle ($/100 wt.):

Steers: (300-400 lbs.), $91-99; (400-500 lbs.), $87-95; (500-600 lbs.), $86-92; (600-700 lbs.), $77.50-87.50; (700-800 lbs.), $78-84.75; (800-900 lbs.), $77.50. Heifers: (300-400 lbs.), $74-82; (400-500 lbs.), $74.50-81.50; (500-600 lbs.), $72-81; (600-700 lbs.), $69-74.50.

Slaughter Cattle - Westminster:

Fed Steers: Choice & Prime, $81.25-84.25; Low Choice, $78.25-80.75; Select, $70; Holsteins, $45.50-65.25. Fed Heifers: Choice & Frime, $81.75-85.25; Low Choice, $78-81.50; Holsteins, $50-68. Slaughter Cows: Breakers, $45-50.50; Boners, $40.50-44.75; Thin & Slow, $39.75 & down.

Ag Happenings 2009

To register for any of the following programs/workshops, persons should contact the Garrett County Extension Office at 301-334-6960, as seating is limited. Those who require special assistance to participate in the sessions are asked to contact Willie Lantz at 301-334-6960 at least one week prior to the event.

Mtn. Top Grazing Network Pasture Walk #7 will take place on Saturday, Nov. 7, 11 a.m. until noon, at the home of Mike and Kim Teter, 19900 Icy Lane SE, Oldtown. The Teters have a 541-acre beef and hay/pasture operation. During the 2008/2009 winter, their herd of 130 head utilized stockpiled forages for all but two months. For 2009/2010 the Teters hope to feed even less hay as they improve their grazing techniques. For more information, persons may call Derrick Bender at the Allegany County Extension Office at 301-724-3320.

Maryland Private Pesticide Applicator Recertification, Thursday, Dec. 3, 7-9 p.m. Grantsville Senior Center, 25 Durst Court, Grantsville.

Maryland Private Pesticide Applicator Recertification, Thursday, Dec. 19, 7-9 p.m., University of Maryland Extension, Garrett County Office, Mtn. Lake Park.

LARRY GNEGY
IS A TRUE
PROFESSIONAL
IN LAW ENFORCEMENT...
VOTE LARRY GNEGY
FOR SHERIFF
Authorized by Lou DiCarlo

Call Me for Your Insurance Needs!

american insurance center

Kendra T. Simpson, Agent

301-334-1159

2000 Thayer Center, Oakland

Representing ERIE® Insurance and other fine companies

IT'S TIME!

With the economic situation this year, we expect great need...

WARM THE CHILDREN

Providing New Winter Clothing For Needy Children

For the 12th year, *The Republican* newspaper and the Civic Club of Oakland are asking for your help. Without it, many Garrett County children will go cold this winter.

Just what is the WARM THE CHILDREN PROGRAM?

The Republican
and the
GFWC Civic Club of Oakland

The Civic Club and *The Republican's* **WARM THE CHILDREN PROGRAM** is basically neighbors helping neighbors. We here at the paper are asking for monetary donations (tax deductible) from you, the readers. The collected funds are being used to purchase new winter clothing for Garrett County children in need. Because the newspaper administers the program, there are no added fees or overhead costs. Every penny donated is used to buy the winter items.

How are needy children being identified?

A special corps of volunteers is working right now to identify those in need this year. (Please *do not call* for the service. If you have been selected, you will be notified.)

How will the children's clothing be purchased?

Members of the Civic Club of Oakland are taking the families shopping at Wal-Mart. The children, with the help of their parents, may select their own new coats, hats, sweaters, long johns, jeans, boots, pajamas, or other needed winter items, spending up to $125 per child.

The Civic Club of Oakland is again heading up the volunteer/shopping coordination. Many volunteers are working together to make sure the children of Garrett County stay warm this winter.

To make a donation, please complete the coupon below, cut it out, and mail it along with your tax-deductible contribution to the address noted. All checks should be made out to **Warm the Children**.

Donations should be postmarked by December 5, 2009. Those collected after December 5 will be saved for next year's campaign.

CLIP AND MAIL

Enclosed is my donation to *The Republican* newspaper's, WARM THE CHILDREN Fund.

Name _____

Address _____

_____ **Donation Amount** _____

❑ **I would like my donation made in memory of** _____

❑ **I would like my donation made in honor of** _____

(Note: Acknowledgments to those honored/remembered are made through the publication of the thank-you advertisement only.)

❑ I do not want my name published in the thank-you ad

MAIL TO: **The Republican Newspaper WARM THE CHILDREN**
P.O. Box 326, Oakland, MD 21550

West Virginia

News from Preston, Tucker, Grant and Mineral Counties.

AURORA/EGLON

BUCKWHEAT CAKE DINNERS SCHEDULED

A buckwheat cake and sausage dinner will be served from 3 to 8 p.m. on Saturday, Nov. 7, at the Maple Spring Church of the Brethren, located on Rt. 24 south of Eglon.

Sponsored by the youth of the church, donations asked are $7 for adults, $4 for children 6-10 years of age, and children 5 years and younger may eat for free. All are welcome to attend.

The Mountain Lions Club will sponsor a buckwheat cake and sausage dinner at the Mt. Grove Community Center on Saturday, Nov. 21. Those who have ordered sausage are asked to pick it up on that date.

FALL FEST DELAYED

The Aurora Elementary School's PTO announces its Fall Festival has been delayed until Nov. 14, from 4:30 to 8:30 p.m. at the school.

In addition to games, turkey dinners, and other food, there will be raffles for two half hogs, a handmade porch swing, harvest baskets, a children's basket, and others. The public is welcome to attend.

FFA CITRUS SALE

The Preston High School FFA continues its citrus and other fruit orders through this week. Persons may contact Jonathon Blamble, Trevor Spaid, Cody Hardesty, or Wyatt Snyder for more information.

VETERANS EAT FOR FREE AT APPLEBEE'S

Applebee's Restaurants are offering a free meal to all veterans on Wednesday, Nov. 11, in recognition of Veterans Day. The nearest restaurants to the Aurora area are in Morgantown, Bridgeport, and Cumberland.

4-H ACHIEVEMENTS

Members of the Eglon Mountaineers 4-H Club attended a Nov. 1 achievement program to recognize the past year's club activities.

Those attending were Chad Vandevender, Jonathon and Danielle Blamble, Trevor and Wesley Spaid, Jesse Schalker, leader Linda Lewis and parents Jackie Blamble and Teresa Vandevender.

Wesley Spaid received an award in wood science and swine; Chad Vandevender, swine; and Danielle Blamble, goats. Jonathon Blamble and Jesse Schalker were each recognized for their posters, and the club received a red ribbon for its participation points.

DEER HUNTERS' BREAKFAST SET

The Aurora Volunteer Fire Department will host its annual deer hunters' breakfast on Sunday, Nov. 22, beginning at 7 a.m. at the fire hall.

The meal includes buckwheat cakes or pancakes, biscuits, sausage, sausage gravy, and beverages. Donations are $7 for adults and $4 for children 12 and younger. Children 3 and under may eat at no charge.

STONE BIRTH

Jonathon and Natalie Snyde Stone, Morgantown, announce the birth of their first child, a daughter, on Oct. 26, 2009. The baby, named Caitlyn Rae, weighed 4 pounds, five ounces upon arrival at Ruby Memorial Hospital, Morgantown.

Maternal grandparents are Darwin and Judy Crawford Snyder, Horse Shoe Run. Paternal grandparents are Judge Robert and Suzanne Stone, Morgantown. Great-grandmothers are Frances Snyder, Horse Shoe Run, and Sophia Poenick, Morgantown.

SOUP & SALAD SUPPER SLATED

The Aurora Volunteer Fire Department Auxiliary will serve a soup and salad dinner at the fire hall on Sunday, Nov. 8, beginning at noon. Serving will continue until supplies dwindle.

The cost for the all-you-can-eat meal is $7 for adults and $3 for children 12 years and younger. The public is welcome to attend.

PERSONAL MENTION

Kathryn Corbin of Accident, underwent surgery for hip replacement on Oct. 31 at Garrett County Memorial Hospital.

Mildred Teets and her sister, Alma Snyder, both Aurora, went to Hagerstown on Oct. 27 to visit Mildred's daughter, Judy Kepple, who is being cared for in a nursing home for Lyme disease. Judy's husband, Ron Kepple, Shepherdstown, also visited that day.

Carl and Nancy Winters, Manassas, Va., were recent visitors in Eglon with his parents, Claude and Jean Winters.

Josephine Lambert, Aurora, was admitted to Garrett County Memorial Hospital on Monday.

AURORA SCHOOL RECEIVES DONATION – The Wal-Mart Supercenter in Oakland recently donated three $100 gift cards to Aurora Elementary School staff members to use for educational supplies in their classrooms. A drawing was then held, with all teachers eligible. The winners were Cindy Riggins, first grade teacher; Krista Hayes, second grade; and Linda Martin, third grade. School personnel expressed their appreciation to Wal-Mart for its continued support. Pictured, left to right, are some of those who participated in the drawing: Diana Hayes, Ruth Hamilton, June Sisler, Ashley Grose, Krista Hayes, Debbie Mayfield, Valerie Carlson, Linda Teets, principal Brad Martin, and Wal-Mart assistant manager Liz Savage. Not pictured are Cindy Riggins, Linda Martin, Linda Newcome, and Michelle Liga.

HAT COMPETITION WINNERS ANNOUNCED – The Aurora Kids' Club conducted its annual hat competition last Wednesday at Aurora Elementary School. Students created hats that were categorized into five individual themes: holidays, sports, movies, storybooks, and most original. In addition one hat was judged best of show. Principal Brad Martin and local businessman Ron Freeman judged the entries. Pictured, left to right, are Freeman, Brandon Weaver (sports winner), Erica Myers (best of show), Tyler Pomeroy (movies), Michelle Harsh (holidays), Sydnee Vandevender (most original), and Martin. Not pictured is Cloey Moore (storybooks).

Local Churches Schedule Annual Trim-A-Tree Prog.

Mount Storm area churches will hold their annual trim-a-tree program on Sunday, Nov. 29, at 3 p.m. at Mt. Storm United Methodist Church. The event will feature special music and guest speakers: David Davis, Steve Durst, and Larry Idleman.

"Bows will adorn the pine tree in front of the church to remember, honor, and encourage loved ones and to remember our military, past and present," said an event spokesperson. "If you have an address of a soldier overseas, please bring that with you to the program."

The public is invited to attend and bring a nonperishable food item to donate to the local food pantry.

Refreshments will be served after the program in the fellowship hall. For more information, persons may call 304-693-7723 or 304-693-7556.

Mtn. Lions Club Schedules Dinner

The Mountain Lions Club will hold a buckwheat cake and sausage dinner on Saturday, Nov. 21, from 11 a.m. to 7:30 p.m. at the Mt. Grove Community Building.

The cost is $7 for adults, $4 for children under 10 years, and free for preschool age children.

Baked goods will be available for purchase as well as Lions Club brooms and quilt raffle tickets.

ARMED SERVICES REVIEW

Army Reserve Pvt. Khristopher J. Shillingburg has graduated from basic combat training at Fort Sill, Lawton, Okla.

During the nine weeks of training, the soldier studied the Army mission and received instruction and training exercises in drill and ceremonies; Army history, core values, and tradition; military courtesy and justice; physical fitness; first aid, rifle marksmanship and rifle use; map reading and land navigation; foot marches; armed and unarmed combat; and field maneuvers and tactics.

The private is the son of Roy and Tina Shillingburg, Fayetteville, W.Va. His grandfathers, Leon Burgess and Kenny Shillingburg, reside in Elk Garden.

Aurora Students Travel To Capital On Incentive Trip

Aurora School students, parents, and staff traveled to Washington, D.C., on Saturday, Oct. 24, as an incentive trip for all students who participated in and met the goals of the school's summer reading program.

The group visited the Smithsonian museums and went on a tour of some of the famous sites within the city.

A total of 64 students, 58 parents, and nine staff members went on the excursion. Funding for the trip was provided by the 21st Century Grant Program, the Aurora School PTO, and the Aurora School Faculty Senate.

Kindergarten teacher Debra Mayfield coordinated the summer reading program and the trip. The school staff expressed gratitude to her for her work, as well as to all the students, parents, and staff who helped make the program a success.

TERRA ALTA

SPAGHETTI DINNER

The Faith United Methodist Church along Cranesville Road will host its third annual spaghetti dinner on Friday, Nov. 6, from 5 to 8 p.m. Guests may eat in or take the meals out. The cost is $7 for adults $4 for children 12 and under.

The menu includes spaghetti, salad, bread, and assorted desserts.

All proceeds will go toward the shipping costs for Operation Christmas Child boxes. Members are currently assembling 500 boxes. This is a record number. Anyone who wishes to help with or donate to this project should call Paige Dopson at 304-789-6227

NEIGHBORHOOD WATCH

The Terra Alta Neighborhood Watch organization will meet on Thursday, Nov. 19, at 7 p.m. at the Terra Alta City Hall. All are welcome to attend.

HARVEST DINNER

The Terra Alta East Preston School will host a harvest dinner on Thursday, Nov. 12, from 4 to 7 p.m. Take-out meals will be available.

The dinner will consist of ham, mashed potatoes, gravy, green beans, rolls, tea, coffee, and desserts. The price is $7 for adults and $3.50 for children. Students with straight A's on their report card will be allowed to eat free. They should bring their report cards to show at the door. For more information, persons may call Jessie at 304-789-2344.

We extend a compassionate helping hand.

Cherry Hill ASSISTED LIVING LLC

253 Aiken Miller Rd. Accident MD
www.cherryhillassistedliving.com
301-746-8082

Humberson's

Limited Time Offer !

STIMULUS PACKAGE

Our special pricing along with government incentives Makes it the TIME TO BUY. Call and ask about how we can make your dream home a reality!!

"FREE" $85,900
Laminate wood Flooring
Appliance Package
Gas Forced Air Furnace

(26' x 52') only $89,900

HUMBERSON HOMES INC
MHBR NO. 305
301-387-6976 / 800-457-6777
www.humberson.com

The House of Hope

would like to thank

Penny Featherston
Concept Associates
Coldwell Banker Realty
Trader's Coffee House
Greenscapes
Animal Crackers Pet Grooming
Niesslein Dental Associates
Universal Benefit Planning
Railey Mountain Lake Vacations
Wisp Resort
Sante Fe Grille
Synder's Cabinetry
Four Seasons Restaurant
Paula Yudelevit & Steve Richards
Our Town Theatre
Dooley Vernon
The Republican
Massage at the Lake Day Spa
Wayne's Water N' Wells
Underwood Rentals
Schoolhouse Earth
Rodeheaver & Associates
Ridgeview valley
Bill's Marine Service
The Lakefront Magazine
Western Maryland Sanitation
The Lodges at Sunset Valley
Sounds Fun Entertainment
Luke's Liquors
Jan Florist
ServiceMaster of Garrett County
Garrett College Lady Laker Basketball
Carolyn DeVerse
Nature's Own
McDonald's Oakland
Happyat Hill Horsery
Fratz True Value
Sewickley Spa
Perkins Restaurant & Bakery
Mountain State Brewing Company
Pizzeria Uno's
Smiley's Pizzeria/Pine Lodge Steakhouse
Studio 24E
Book Mark'et
Husky Power Dog Sledding
WKHJ Radio
Commercial Video
Nola's Salon
Jean & Randy Sisler
Fratz Farm
Klotz Sweet Corn & Pumpkins
Dollar Store
Lohr Distributors
Lakeside Creamery
St. Peter the Apostle Church
Sines Dairy
Peggy Santamaria
Dale Evans
Kim Smith
Larry Smith
Abbi Smith
Art Lake
Pete Brosnihan
Lisa Malone
Lexi Torrisi
Jessica Warnick
Amy Anderson
Alissa Garland
Corinne Weaver
Kellie Shotwell
Millard & Sue McQuaid
Sonia Pratt
Fred Pratt
Bobbie Henderson
Teresa Morgan
Randi Bennett
Theresa Wells
Jan Morgan
Phil Malone
Jeff & Belinda Messenger
Melanie Reigrut
Wendy Berry
Mary Colleen Green
Christopher Leber
Eugene Reider
Mr. & Mrs. BooBoo & Patty Rogers
D. Pat Williamson
Connie Tomlin
Janice Russo
Garrett Automotive LLC
First United Bank & Trust
Jonathan & Kathy Kessler
Debra Savage
Nancy Jo Fratz
Dave & Judy Church
Peggy Jamison
Beverly Morgan
J&B Logging
Archie's Barbeque
Jearbryo's Restaurant
Pleasant Valley Dream Rides
The Lake Effect Band
Jim Jones
St. Paul's Youth Group
Students & Members of Brenda's Body Shop

John & Terry Fram, owners of The Stables at Herrington, for the use of their beautiful barns and to Autumn Newcomb-Shay, for her help in making this a truly special day.

Thanks to Ken Carbone and Lasma Kanele of 4ShortDogs.com Web & Design for our brand new website!
Check it out at www.houseofhope.org

Our Event Sponsors:
BRENDA'S BODY SHOP
THE STABLES AT HERRINGTON
METTIKI COAL, LLC
PINEVIEW VETERINARY HOSPITAL
ICG-VINDEX ENERGY CORP.
BRENDA'S PIZZERIA

To all the Dancing & Walking Zombies who gave so much of their time to collect donations for the House of Hope and to all those who gave so generously.. We couldn't have done it without you!

Special thanks to Brenda Brosnihan whose dedication pulled this event together. We are eternally grateful!

Friendsville Elem. Students Explore Science Outside The Classroom

Fourth grade students at Friendsville Elementary School have collaborated with Canaan Valley Institute and the Garrett County Board of Education to start an Explorers After-School Science Club. Patrick Delaney, past principal at Route 40 School, and Jarrod Hauser, fourth grade teacher at Friendsville Elementary, are leading the group.

The slogan of the club is founded in "Developing A Partnership With Nature." The participants are given opportunities to use their skills to investigate and explore many science concepts, take special field trips, and participate in community service projects. This is in addition to the regular science curriculum taught in the classroom.

"The students are becoming the scientists," said a spokesperson.

The push in Hauser's fourth grade classroom this year is "Reduce, Reuse, and Recycle." The Explorers Club will be the driving force for the classroom, school, and the community.

The Explorers Club met for the first time this summer, during a fun filled week and investigation. Now that school has started, the Explorers are meeting after school. The group's other meetings were held on Sept. 24, when the club met to recycle paper, and on Sept. 28, when the club was introduced to Kim Madigan from the Garrett County Department of Solid Waste and Recycling.

MANY BOXES FILLED WITH GIFTS will make their way into the hands of children in other countries as a result of a day of festivities at Cove-Run Farms Corn Maze near Accident. A film crew from the Samaritan's Purse Headquarters in Boone, N.C., visited the farm recently to tape footage for next year's Operation Christmas Child promotional DVD. Around 250 people visited the farm, and all $1,200 in proceeds from that day will go directly to Operation Christmas Child. In addition, people brought items to donate for the boxes (pictured below). Some of the crowd is pictured above in the portion of the maze shaped like a cross as they prepare for video footage to be taken from a plane. Mary Damron, national spokesperson for Operation Christmas Child, addressed the crowd as well. Cove-Run Farms teamed up with the organization this year and designed a maze depicting the shoeboxes "Sending Love Around the World." The idea began with Debbie Welch, local area coordinator for Operation Christmas Child, when she visited the maze with her home school class. For more information, persons may visit www.coverunfarmscornmaze.com.

FRIENDSVILLE NEWS

ASHER GLADE CHURCH OF THE BRETHREN

The youth will hold their annual turkey dinner from 4 to 7 p.m. on Saturday, Nov. 7. The menu will consist of turkey, mashed potatoes, stuffing, green beans, gravy, roll, beverage, and pie. Donations will be accepted. Proceeds will benefit Operation Christmas Child. All are invited to attend.

A congregational business meeting will be held on Friday, Nov. 13, at 7 p.m. at the church.

BLOOMING ROSE CHURCH

The Blooming Rose United Methodist Church will serve a turkey supper on Saturday, Nov. 14, beginning at 5 p.m. at the church. The menu will consist of turkey, gravy, mashed potatoes, stuffing, green beans, sauerkraut, coleslaw, cranberry salad, beverage, and dessert. A free-will offering will be accepted. All are invited.

GRACE LUTHERAN CHURCH

A parish pancake supper will be held at Grace Lutheran Church on Friday, Nov. 29, from 4 to 7 p.m. The meal will consist of pancakes, sausage, sausage gravy, applesauce, and desert. The cost is $7 per adult and $3.50 for children. All are invited.

Morning worship service is held at 9:45 a.m. every Sunday.

FIRST CHRISTIAN CHURCH

Only one morning worship service will be held this Sunday, Nov. 8, from 10 to 11 a.m.

SELBYSPORT UNITED METHODIST CHURCH

Selbysport United Methodist will hold its annual buckwheat/pancake and sausage dinner this Saturday, Nov. 7, from 4:30 to 7:30 p.m. at the church.

The cost will be $6 for adults, $3 for children ages 3 to 12, and free for children under 3. All are welcome.

The church is located along Friendsville Addison Road.

BIRTHDAY WISHES

Julia (Maude) Fike is celebrating her 93rd birthday today, Nov. 5. Cards can be sent to her at 395 Friendsville Addison Road, Friendsville, MD 21531.

Genevieve Meyers will be celebrating her 90th birthday on November 11. Cards can be sent to her at Cherry Hill Assisted Living, 253 Aiken Miller Road, Accident, MD 21520.

SPAGHETTI DINNER

The Northern High School boys' basketball team will host a spaghetti dinner this Friday, Nov. 6, at the cafeteria from 4 to 7 p.m. All are welcome to attend. The cost is $7 for "all you can eat." The Northern/Southern football game will follow the dinner.

TOWN NEWS

The town employees are collecting leaves on Mondays and Wednesdays. Residents are asked to have their leaves curbside. There should be no trash or sticks mixed in with them.

The town is again asking if anyone would like to donate a 15- to 20-foot pine tree that can be placed and decorated in the town parklet during the Christmas season. Anyone interested is asked to contact Town Hall.

Friendsville Community Park is now officially closing at dusk each day. The park will be patrolled on a regular basis. The police department will be notified of any violators.

The next mayor and town council meeting is scheduled for December 7, beginning at 7 p.m.

Buckwheat Cake Dinner Slated By Oak Hill 4-H

The Oak Hill 4-H Club will hold a buckwheat cake and sausage dinner on Sunday, Nov. 15, from 10 a.m. to 2 p.m. at the Accident fire hall.

The cost will be $6 for adults, $3 for children ages 12 and under, and free for children under 4.

Spaghetti Dinner Set At Boynton's Assembly Church

An "all-you-can-eat" spaghetti dinner will be held at the Cornerstone Assembly of God Church in Boynton, Pa., on Saturday, Nov. 7, from 11:30 a.m. to 6 p.m.

All proceeds will benefit the Cornerstone youth group.

The cost will be $7 for adults, $3 for children ages 5 to 11, and free for children under 5. Take-out will also be available for $5.

The menu will include meat sauce, salad, rolls, drinks, and dessert.

For more information, persons may call 814-662-4235.

PUBLIC NOTICES

REQUEST FOR PROPOSALS
ENGINEERING SERVICES
THAYERVILLE WATER DISTRIBUTION SYSTEM PROJECT

The Board of County Commissioners of Garrett County, Maryland will accept sealed proposals from qualified firms for engineering services to design and prepare contract plans and specifications; and secure the required permits and approvals for the construction of a fully operational public water system for the Thayerville Water Service Area in Thayerville, Maryland.

A Pre-Proposal Conference will be held at 10:00 a.m. on Wednesday, November 18, 2009 in the Commissioners' Public Meeting Room located at 203 South Fourth Street, Room 209 in Oakland, Maryland.

Proposal documents may be obtained in person from the Garrett County Purchasing Department, 316 East Alder Street, Oakland, Maryland 21550. A copy of the proposal documents can also be downloaded from the Purchasing Department's web site at http://www.garrettcounty.org/Purchasing/CurrentBids.aspx. Inquiries may be made by calling 301-334-5003.

Sealed proposals must be submitted to the Garrett County Purchasing Department, 316 East Alder Street, Oakland, Maryland 21550, on or before Tuesday, December 8, 2009, at 2:00 p.m. (local time). An original and five (5) copies of the proposal should be submitted enclosed in a sealed envelope and should be clearly marked, "Request for Proposals - Engineering Services - Thayerville Water Distribution System Project" on the outside of the envelope. Any proposals received after the time due will not be considered and shall be retained as documentation for the proposal file.

The Board of County Commissioners of Garrett County, Maryland reserves the right to accept or reject any or all proposals, to cancel this request and to waive technicalities in any part thereof deemed to be in the best interest of Garrett County.

By Order of the Board
Brian E. Bowers, CPPB
Purchasing Agent
Garrett County
Purchasing Department

11/5-12(2)

NOTICE OF APPOINTMENT
NOTICE TO CREDITORS
NOTICE TO UNKNOWN HEIRS
Estate No. 11352

TO ALL PERSONS INTERESTED IN THE ESTATE OF
LUCY VERTIS FRIEND

Notice is given that Jacqueline R. Hinebaugh, 408 Shenandoah Ave., Mtn. Lake Park, MD 21550, was on October 28, 2009, appointed personal representative of the estate of Lucy Vertis Friend, who died on October 20, 2009, with a will.

Further information can be obtained by reviewing the estate file in the office of the Register of Wills or by contacting the personal representative or the attorney.

All persons having any objection to the appointment (or to the probate of the decedent's will) shall file their objections with the Register of Wills on or before the 28th day of April 2010.

Any person having a claim against the decedent must present the claim to the undersigned personal representative or file it with the Register of Wills with a copy to the undersigned on or before the earlier of the following dates:

(1) Six months from the date of the decedent's death, except if the decedent died before October 1, 1992, nine months from the date of the decedent's death; or

(2) Two months after the personal representative mails or otherwise delivers to the creditor a copy of this published notice or other written notice, notifying the creditor that the claim will be barred unless the creditor presents the claims within two months from the mailing or other delivery of the notice. A claim not presented or filed on or before that date, or any extension provided by law, is unenforceable thereafter. Claim forms may be obtained from the Register of Wills.

Name of newspaper designated by personal representative: *The Republican*.

Date of Publication: November 5, 2009.

Jacqueline R. Hinebaugh
Personal Representative
Rita L. Watson
Garrett County
Register of Wills
Room 103 Courthouse
313 E. Alder St.
Oakland, MD 21550

11/5-19(3)

PUBLIC NOTICES

Bierman, Geesing & Ward, LLC
4520 East West Highway, Suite 200
Bethesda, MD 20814
301-961-6555
SUBSTITUTE TRUSTEES' SALE OF IMPROVED REAL PROPERTY

145 CRESTVIEW DR.
OAKLAND, MD 21550

Under a power of sale contained in a certain Deed of Trust from Ricky K. Duncan dated August 8, 2007, and recorded in Liber 1325, Folio 712 among the Land Records of Garrett Co., MD, with an original principal balance of $270,000.00 and an original interest rate of 9.100% default having occurred under the terms thereof, the Sub. Trustees will sell at public auction at the Circuit Court for Garrett Co., located at 203 S. 4th St., Oakland, MD, at the East Alder St. entrance, on

NOVEMBER 24, 2009, AT 1:40 P.M.

ALL THAT FEE-SIMPLE LOT OF GROUND, together with the buildings and improvements thereon situated in Garrett Co., MD, and more fully described in the aforesaid Deed of Trust.

The property, which is improved by a dwelling, will be sold in an "as is" condition and subject to conditions, restrictions and agreements of record affecting the same, if any, and with no warranty of any kind.

Terms of Sale: A deposit of $28,000 or 10% of final purchase price, whichever is lower, in cash, cashier's check or certified check is required at time of sale. In no event, however, shall the required deposit be less than $5,000. Balance of the purchase price, together with interest on the unpaid purchase money at the current rate contained in the Deed of Trust Note from the date of sale to the date funds are received by the Trustees, payable in cash within ten days of final ratification of the sale by the Circuit Court. There will be no abatement of interest due from the purchaser in the event additional funds are tendered before settlement or if settlement is delayed for any reason. TIME IS OF THE ESSENCE FOR THE PURCHASER. Adjustment of current year real property taxes will be made as of the date of sale and thereafter assumed by the purchaser. All past due property taxes paid by the purchaser. All other public and/or private charges or assessments, including water/sewer charges, ground rent, whether incurred prior to or after the sale, and all other costs incidental to settlement to be paid by the purchaser. All transfer taxes and settlement expenses shall be paid by the Purchaser. Purchaser shall pay all applicable agricultural tax, if any. Purchaser is responsible for obtaining physical possession of the property, and assumes risk of loss or damage to the property from the date of sale. If ratification or settlement is delayed for any reason there shall be no abatement of interest. The sale is subject to post-sale audit of the status of the loan with the loan servicer including, but not limited to, determination of whether the borrower entered into any repayment agreement, reinstated or paid off the loan prior to the sale. In any such event, this sale shall be null and void, and the Purchaser's sole remedy, in law or equity, shall be the return of the deposit without interest. If Purchaser fails to settle within ten days of ratification, he agrees to pay, attorneys' fees in the amount of $750.00, plus costs, if the Trustees have moved to resell the property. Purchaser waives personal service of any paper filed in connection with such a motion on himself and/or any principal or corporate designee, and expressly agrees to accept service of any such paper by regular mail directed to the address provided by said bidder at the time of the sale. If Purchaser defaults under these terms, deposit shall be forfeited. The Trustees may then resell the property at the risk and cost of the defaulting purchaser. The defaulted purchaser shall not be entitled to any surplus proceeds resulting from said resale even if such surplus results from improvements to the property by said defaulted purchaser. If Trustees are unable to convey either insurable or marketable title, or if the sale is not ratified by the Circuit Court for any reason, the Purchaser's sole remedy, at law or equity, is the return of the deposit without interest. Purchaser agrees to pay $295.00 at settlement to the Seller's attorney for review of the settlement documents and an additional fee of $295.00 for review of any motion which may be subsequently filed with the Court to substitute a purchaser herein.

Howard N. Bierman, Jacob Geesing, Carrie M. Ward,
Michael Scott Cohen, Substitute Trustees

11/5-19(3)

PUBLIC NOTICES

Bierman, Geesing & Ward, LLC
4520 East West Highway, Suite 200
Bethesda, MD 20814
301-961-6555
SUBSTITUTE TRUSTEES' SALE OF IMPROVED REAL PROPERTY

1015 MADISON ST.
MT. LAKE PARK, MD 21550

Under a power of sale contained in a certain Deed of Trust from Justin D.Liller and Carolyn E. Carpenter dated April 27, 2007, and recorded in Liber 1303, Folio 712 among the Land Records of Garrett Co., MD, with an original principal balance of $153,000.00 and an original interest rate of 6.250% default having occurred under the terms thereof, the Sub. Trustees will sell at public auction at the Circuit Court for Garrett Co., located at 203 S. 4th St., Oakland, MD at the East Alder St. entrance, on

NOVEMBER 24, 2009, AT 2:00 P.M.

ALL THAT FEE-SIMPLE LOT OF GROUND, together with the buildings and improvements thereon situated in Garrett Co., MD and more fully described in the aforesaid Deed of Trust.

The property, which is improved by a dwelling, will be sold in an "as is" condition and subject to conditions, restrictions and agreements of record affecting the same, if any, and with no warranty of any kind.

Terms of Sale: A deposit of $16,000 or 10% of final purchase price, whichever is lower, in cash, cashier's check or certified check is required at time of sale. In no event, however, shall the required deposit be less than $5,000. Balance of the purchase price, together with interest on the unpaid purchase money at the current rate contained in the Deed of Trust Note from the date of sale to the date funds are received by the Trustees, payable in cash within ten days of final ratification of the sale by the Circuit Court. There will be no abatement of interest due from the purchaser in the event additional funds are tendered before settlement or if settlement is delayed for any reason. TIME IS OF THE ESSENCE FOR THE PURCHASER. Adjustment of current year real property taxes will be made as of the date of sale and thereafter assumed by the purchaser. All past due property taxes paid by the purchaser. All other public and/or private charges or assessments, including water/sewer charges, ground rent, whether incurred prior to or after the sale, and all other costs incidental to settlement to be paid by the purchaser. All transfer taxes and settlement expenses shall be paid by the Purchaser. Purchaser shall pay all applicable agricultural tax, if any. Purchaser is responsible for obtaining physical possession of the property, and assumes risk of loss or damage to the property from the date of sale. If ratification or settlement is delayed for any reason there shall be no abatement of interest. The sale is subject to post-sale audit of the status of the loan with the loan servicer including, but not limited to, determination of whether the borrower entered into any repayment agreement, reinstated or paid off the loan prior to the sale. In any such event, this sale shall be null and void, and the Purchaser's sole remedy, in law or equity, shall be the return of the deposit without interest. If Purchaser fails to settle within ten days of ratification, he agrees to pay, attorneys' fees in the amount of $750.00, plus costs, if the Trustees have moved to resell the property. Purchaser waives personal service of any paper filed in connection with such a motion on himself and/or any principal or corporate designee, and expressly agrees to accept service of any such paper by regular mail directed to the address provided by said bidder at the time of the sale. If Purchaser defaults under these terms, deposit shall be forfeited. The Trustees may then resell the property at the risk and cost of the defaulting purchaser. The defaulted purchaser shall not be entitled to any surplus proceeds resulting from said resale even if such surplus results from improvements to the property by said defaulted purchaser. If Trustees are unable to convey either insurable or marketable title, or if the sale is not ratified by the Circuit Court for any reason, the Purchaser's sole remedy, at law or equity, is the return of the deposit without interest. Purchaser agrees to pay $295.00 at settlement to the Seller's attorney for review of the settlement documents and an additional fee of $295.00 for review of any motion which may be subsequently filed with the Court to substitute a purchaser herein.

Howard N. Bierman, Jacob Geesing, Carrie M. Ward,
Michael Scott Cohen, Substitute Trustees

11/5-19(3)

PUBLIC NOTICES

Hofmeister & Leavers, LLC
409 Washington Avenue, Suite 210
Towson, Maryland 21204
SUBSTITUTE TRUSTEES' SALE OF VALUABLE FEE SIMPLE DWELLING
1370 Pine Hill Road, Swanton, Maryland 21561

Under and by virtue of the power of sale contained in a certain Deed of Trust from Charles S. Ward and Tracie A. Ward, dated April 6, 2005, and recorded in Liber 1112, folio 418, among the Land Records of Garrett County, Maryland, default having occurred under the terms thereof, and at the request of the parties secured thereby, the undersigned Substitute Trustees will offer for sale at public auction at the Circuit Court for Garrett County, Courthouse Door, Oakland, MD, on

Tuesday, November 24, 2009, at 2:30 p.m.

All that lot of ground and the improvements thereon SITUATED IN Garrett County, Maryland, and more fully described in the aforesaid Deed of Trust.

The property is believed to be improved by a Dwelling. The property address is 1320 Pine Hill Road, Swanton, Maryland 21561.

Said property is in fee simple and is sold in an as is condition and subject to all covenants, conditions, liens, restrictions, easement, rights-of-way as may affect same, if any, and with no warranty of any kind.

Terms of Sale: A deposit of $24,700.00 will be required at the time of sale, such deposit to be in cash, cashiers check, certified check, or in other form acceptable to the Substitute Trustees. Balance of the purchase price is to be paid in cash within ten (10) days of the final ratification of sale by the Circuit Court for Garrett County. If payment of the balance does not take place within ten days of ratification, the deposit will be forfeited and property will be resold at the risk and expense of the defaulting purchaser. The defaulting purchaser shall not be entitled to any surplus proceeds or profits resulting from any resale of the property. Interest to be paid on unpaid purchase money at the rate pursuant to the deed of trust note from date of sale to date funds are received in the office of the Substitute Trustees in the event the property is purchased by someone rather than the note holder. In the event settlement is delayed for any reason, there shall be no abatement of interest. Taxes, ground rent, water rent, condominium fees and/or homeowner association dues, all public charges, assessments payable on an annual basis, including sanitary and/or metropolitan district charges, if applicable, to be adjusted for the current year to date of sale and assumed thereafter by the purchaser. Cost of all documentary stamps, transfer taxes and settlement expenses shall be borne by the purchaser. Purchaser shall be responsible for obtaining physical possession of the property. Purchaser assumes the risk of loss or damage to the property from the date of sale forward. If the Substitute Trustees are unable to convey good and marketable title, the purchaser's sole remedy in law or equity shall be limited to the refund of the deposit. Upon refund of the deposit, this sale shall be void and of no effect, and the purchaser shall have no further claims against the Substitute Trustees. Purchaser agrees to pay $295.00 at settlement, to the Sellers attorney, for review of the settlement documents. Purchaser agrees to pay $250.00 to the Seller's Attorney for review of Motion to Substitute Purchaser payable at the time of execution.

NOTE: The information contained herein was obtained from sources deemed to be reliable, but is offered for informational purposes only. Neither the auctioneer, the beneficiary of the Deed of Trust, the Substitute Trustee nor his agents or attorneys make any representations or warranties with respect to the accuracy of information.

PROSPECTIVE PURCHASERS ARE URGED TO PERFORM THEIR OWN DUE DILIGENCE WITH RESPECT TO THE PROPERTY PRIOR TO THE FORECLOSURE AUCTION. For additional information, please contact the Substitute Trustees.

C. Larry Hofmeister Jr., Craig B. Leavers,
and Sherry Ramsey, Substitute Trustees

Tidewater Auctions, LLC
410-825-2900
www.tidewaterauctions.com

11/5-19(3)

PUBLIC NOTICES

TRUSTEE'S SALE

Trustee's Sale of valuable fee simple property improved by premises known as **541 HUTTON RD, Oakland, MD 21550**. By virtue of the power and authority contained in a Deed of Trust from **JEREMY SAVAGE AND JOANNA VIRTS**, dated March 15, 2006, and recorded in Liber 1202 at Page 0077 among the land records of the **COUNTY OF GARRETT**, in the original principal amount of $56,000.00 with an interest rate of 9.725%. Upon default and request for sale, the undersigned trustees will offer for sale at public auction at the front of the Courthouse for the **COUNTY OF GARRETT, 203 S. 4th Street, Oakland, Maryland, on November 25, 2009 at 5:04 p.m.**, all that property described in said Deed of Trust including but not limited to:

ALL THAT PARCEL OF GROUND SITUATE IN ELECTION DISTRICT NO. 14, IN GARRETT COUNTY, MARYLAND, AND KNOWN AND DESIGNATED AS LOT NO. 4 ON THE PLAT OF TIOGA TANNING COMPANY PROPERTY AND PARTICULARLY DESCRIBED AS FOLLOWS, TO WIT; BEGINNING FOR LOT NO. 4 AT A STAKE STANDING AT THE END OF THE FIRST LINE OF LOT NO. 3 AND RUNNING THENCE WITH THE EAST LIMITS OF THE STATE ROAD, SOUTH 6 DEGREES 30 MINUTES EAST 85 FEET TO A STAKE, THENCE NORTH 83 DEGREES 30 MINUTES EAST 200 FEET TO A STAKE, NORTH 6 DEGREES 30 MINUTES WEST 85 FEET TO A STAKE STANDING AT THE END OF THE SECOND LINE OF LOT NO. 3 THENCE REVERSING SAID SECOND LINE SOUTH 83 DEGREES 30 MINUTES WEST 200 FEET TO THE BEGINNING, CONTAINING 17,000.00 SQUARE FEET. GA CIRCUIT COURT (Land Records) [MSA CE 87-1202] DKM 1202, p. 0092. Printed 10/21/2009 Online 04/04/2006.

ADDRESS: 541 HUTTON RD; OAKLAND, MD 21550, TAX MAP OR PARCEL ID NO.: 14-006346

Said property is in fee simple and is improved by a dwelling and is sold in "as is condition" and subject to all superior covenants, conditions, liens, restrictions, easement, rights-of-way, as may affect same, if any.

TERMS OF SALE: A deposit of $5,600.00 cash or certified funds shall be required at the time of sale. The balance of the purchase price with interest at 9.725% per annum from the date of sale to the date of payment will be paid within TEN DAYS after the final ratification of the sale. Adjustments on all taxes, public charges and special or regular assessments will be made as of the date of sale and thereafter assumed by purchaser. If applicable, condominium and/or homeowner association dues and assessments that may become due after the time of sale will be the responsibility of the purchaser. Title examination, conveyancing, state revenue stamps, transfer taxes, title insurance, and all other costs incident to settlement are to be paid by the purchaser. Time is of the essence for the purchaser, otherwise the deposit will be forfeited and the property may be resold at risk and costs of the defaulting purchaser. If the sale is not ratified or if the Substitute Trustees are unable to convey marketable title in accord with these terms of sale, the purchaser's only remedy is return of the deposit. Trustee's File No. 09-162195. 11-C-09-011199 LOAN TYPE = Conventional.

John S. Burson, William M. Savage, Gregory N. Britto,
Jason Murphy, Kristine D. Brown and Erik W. Yoder
Substitute Trustees

SHAPIRO & BURSON, LLP
13135 LEE JACKSON HWY., SUITE 201
FAIRFAX, VA 22033
410-769-9797

Harvey West Auctioneers
300 E. Joppa Rd.
Hampton Plaza - Suite 1103
Baltimore, MD 21286
www.hwestauctions.com
410-769-9797

11/5-19(3)

PUBLIC NOTICES

NOTICE OF APPOINTMENT
NOTICE TO CREDITORS
NOTICE TO UNKNOWN HEIRS
Estate No. 10076
TO ALL PERSONS INTERESTED IN THE ESTATE OF
EMERSON EUGENE FRAZEE

Notice is given that Dana A. Frazee, 1848 Squire Fike Road, Friendsville, MD 21531, and Shirley A. Frazee, 1848 Squire Fike Road, Friendsville, MD 21531, were on October 20, 2009, appointed personal representatives of the estate of Emerson Eugene Frazee, who died on September 25, 2004, with a will.

Further information can be obtained by reviewing the estate file in the office of the Register of Wills or by contacting the personal representative or the attorney.

All persons having any objection to the appointment (or to the probate of the decedent's will) shall file their objections with the Register of Wills on or before the 20th day of April 2010.

Any person having a claim against the decedent must present the claim to the undersigned personal representatives or file it with the Register of Wills with a copy to the undersigned on or before the earlier of the following dates:

(1) Six months from the date of the decedent's death, except if the decedent died before October 1, 1992, nine months from the date of the decedent's death; or

(2) Two months after the personal representatives mail or otherwise deliver to the creditor a copy of this published notice or other written notice, notifying the creditor that the claim will be barred unless the creditor presents the claims within two months from the mailing or other delivery of the notice. A claim not presented or filed on or before that date, or any extension provided by law, is unenforceable thereafter. Claim forms may be obtained from the Register of Wills.

Name of newspaper designated by personal representatives: *The Republican.*

Date of Publication: November 5, 2009.

Dana A. Frazee
Shirley A. Frazee
Personal Representatives
Rita L. Watson
Garrett County
Register of Wills
Room 103 Courthouse
313 E. Alder St.
11/5-19(3) Oakland, MD 21550

Read. Then Recycle

NOTICE OF APPOINTMENT
NOTICE TO CREDITORS
NOTICE TO UNKNOWN HEIRS
Estate No. 11350
TO ALL PERSONS INTERESTED IN THE ESTATE OF:
EUGENE EUMNIO CERVI

Notice is given that Eugene C. Cervi, 415 Dave Turney Street, Oakland, MD 21550, and Lee Ann Diehl, 183 Hill Street, Grantsville, MD 21536, were on October 26, 2009, appointed personal representatives of the estate of Eugene Eumnio Cervi, who died on October 19, 2009, with a will.

Further information can be obtained by reviewing the estate file in the office of the Register of Wills or by contacting the personal representative or the attorney.

All persons having any objection to the appointment (or to the probate of the decedent's will) shall file their objections with the Register of Wills on or before the 26th day of April 2010.

Any person having a claim against the decedent must present the claim to the undersigned personal representatives or file it with the Register of Wills with a copy to the undersigned on or before the earlier of the following dates:

(1) Six months from the date of the decedent's death, except if the decedent died before October 1, 1992, nine months from the date of the decedent's death; or

(2) Two months after the personal representatives mail or otherwise deliver to the creditor a copy of this published notice or other written notice, notifying the creditor that the claim will be barred unless the creditor presents the claims within two months from the mailing or other delivery of the notice. A claim not presented or filed on or before that date, or any extension provided by law, is unenforceable thereafter. Claim forms may be obtained from the Register of Wills.

Name of newspaper designated by personal representatives: *The Republican.*

Date of Publication: November 5, 2009.

Eugene C. Cervi
Lee Ann Diehl
Personal Representatives
Rita L. Watson
Garrett County
Register of Wills
Room 103 Courthouse
313 E. Alder St.
11/5-19(3) Oakland, MD 21550

Subscribe to *The Republican*

Bierman, Geesing & Ward, LLC
4520 East West Highway, Suite 200
Bethesda, MD 20814
301-961-6555
SUBSTITUTE TRUSTEES' SALE
OF IMPROVED REAL PROPERTY

850 NATIONAL PIKE
GRANTSVILLE, MD 21536

Under a power of sale contained in a certain Deed of Trust from Tracey E. Suter and Natasha Suter dated June 27, 2007, and recorded in Liber 1321, Folio 106 among the Land Records of Garrett Co., MD, with an original principal balance of $1[illegible],200.00 and an original interest rate of 6.500% default having occurred under the terms thereof, the Sub. Trustees will sell at public auction at the Circuit Court for Garrett Co., located at 203 S. 4th St., Oakland, MD, at the East Alder St. entrance, on

NOVEMBER 24, 2009 AT 1:50 P.M.

ALL THOSE FEE-SIMPLE LOTS OF GROUND, together with the buildings and improvements thereon situated in Garrett Co., MD and described as Tax ID #05-005930 and Tax ID #05-010926 and more fully described in the aforesaid Deed of Trust.

The property, which is improved by a dwelling, will be sold in an "as is" condition and subject to conditions, restrictions and agreements of record affecting the same, if any, and with no warranty of any kind.

Terms of Sale: A deposit of $15,000 or 10% of final purchase price, whichever is lower, in cash, cashier's check or certified check is required at time of sale. In no event, however, shall the required deposit be less than $5,000. Balance of the purchase price, together with interest on the unpaid purchase money at the current rate contained in the Deed of Trust Note from the date of sale to the date funds are received by the Trustees, payable in cash within ten days of final ratification of the sale by the Circuit Court. There will be no abatement of interest due from the purchaser in the event additional funds are tendered before settlement or if settlement is delayed for any reason. TIME IS OF THE ESSENCE FOR THE PURCHASER. Adjustment of current year real property taxes will be made as of the date of sale and thereafter assumed by the purchaser. All past due property taxes paid by the purchaser. All other public and/or private charges or assessments, including water/sewer charges, ground rent, whether incurred prior to or after the sale, and all other costs incidental to settlement to be paid by the purchaser. All transfer taxes and settlement expenses shall be paid by the Purchaser. Purchaser shall pay all applicable agricultural tax, if any. Purchaser is responsible for obtaining physical possession of the property, and assumes risk of loss or damage to the property from the date of sale. If ratification or settlement is delayed for any reason there shall be no abatement of interest. The sale is subject to post-sale audit of the status of the loan with the loan servicer including, but not limited to, determination of whether the borrower entered into any repayment agreement, reinstated or paid off the loan prior to the sale. In any such event, this sale shall be null and void, and the Purchaser's sole remedy, in law or equity, shall be the return of the deposit without interest. If Purchaser fails to settle within ten days of ratification, he agrees to pay, attorneys' fees in the amount of $750.00, plus costs, if the Trustees have moved to resell the property. Purchaser waives personal service of any paper filed in connection with such a motion on himself and/or any principal or corporate designee, and expressly agrees to accept service of any such paper by regular mail directed to the address provided by said bidder at the time of the sale. If Purchaser defaults under these terms, deposit shall be forfeited. The Trustees may then resell the property at the risk and cost of the defaulting purchaser. The defaulted purchaser shall not be entitled to any surplus proceeds resulting from said resale even if such surplus results from improvements to the property by said defaulted purchaser. If Trustees are unable to convey either insurable or marketable title, or if the sale is not ratified by the Circuit Court for any reason, the Purchaser's sole remedy, at law or equity, is the return of the deposit without interest. Purchaser agrees to pay $295.00 at settlement to the Seller's attorney for review of the settlement documents and an additional fee of $295.00 for review of any motion which may be subsequently filed with the Court to substitute a purchaser herein.

Howard N. Bierman, Jacob Geesing, Carrie M. Ward,
11/5-19(3) Michael Scott Cohen, Substitute Trustees

COHN, GOLDBERG & DEUTSCH, LLC
ATTORNEYS AT LAW
600 BALTIMORE AVENUE, SUITE 208
TOWSON, MARYLAND 21204
SUBSTITUTE TRUSTEES' SALE
OF IMPROVED REAL PROPERTY
241 DEER PARK ROAD, OAKLAND, MD 21550

Under a power of sale contained in a certain Deed of Trust from Randall Rodeheaver and Cheryl A. Rodeheaver dated May 16, 2005, and recorded in Liber 1124, Folio 0543 among the Land Records of Garrett County, Maryland, with an original principal balance of $119,998.86, and an original interest rate of 8.080, default having occurred under the terms thereof, the Substitute Trustees will sell at public auction at the Courthouse door for the Circuit Court for Garrett County, on

November 20, 2009, at 1:00 p.m.

ALL THAT FEE-SIMPLE LOT OF GROUND and the improvements thereon situated in Garrett County, MD and more fully described in the aforesaid Deed of Trust. The property is improved by a dwelling.

The property will be sold in an "as is" condition and subject to conditions, restrictions and agreements of record affecting same, if any and with no warranty of any kind.

Terms of Sale: A deposit of $12,500.00 by cash or certified funds is required at the time of auction. Balance of the purchase price to be paid in cash within ten days of final ratification of sale by the Circuit Court for Garrett County. Interest to be paid on the unpaid purchase money at the note rate from the date of foreclosure auction to the date funds are received in the office of the Substitute Trustees. In the event settlement is delayed for any reason, there shall be no abatement of interest. Real estate taxes to be adjusted as of the date of foreclosure auction. All other public charges or assessments, including water/sewer charges, ground rent, condo/HOA dues, whether incurred prior to or after the foreclosure auction, and all other costs incident to settlement to be paid by the purchaser. Cost of all documentary stamps, transfer taxes and settlement expenses shall be borne by the purchaser. Purchaser shall be responsible for obtaining physical possession of the property. Purchaser assumes the risk of loss or damage to the property from the date of foreclosure auction forward. Purchaser agrees to pay to the Sellers' attorneys at settlement, a fee of $295.00 for review of the settlement documents, and an additional fee of $295.00 for review of any motion which may be subsequently filed with the Court to substitute a purchaser herein.

If the purchaser shall fail to comply with the terms of the sale or fails to go to settlement within ten days of ratification of the sale, the Substitute Trustees may, in addition to any other available legal remedies, declare the entire deposit forfeited and resell the property at the risk and cost of the defaulting purchaser, in which case the purchaser agrees to pay attorneys fees of $1,250.00, plus costs, to the Trustees. Purchaser waives personal service of any paper filed in connection with such a motion on himself and/or any principal or corporate designee, and expressly agrees to accept service of any such paper by regular mail directed to the address provided by said bidder at the time of foreclosure auction. In such event, the defaulting purchaser shall be liable for the payment of any deficiency in the purchase price, all costs and expenses of resale, reasonable attorney's fees, and all other charges due and incidental and consequential damages. The purchaser shall not be entitled to any surplus proceeds or profits resulting from any resale of the property. If the Substitute Trustees cannot convey insurable title, the purchaser's sole remedy at law or in equity shall be the return of the deposit. The sale is subject to post-sale confirmation and audit of the status of the loan with the loan servicer including, but not limited to, determination of whether the borrower entered into any repayment agreement, reinstated or paid off the loan prior to the sale. In any such event, this sale shall be null and void, and the Purchaser's sole remedy, in law or equity, shall be the return of his deposit without interest.

Edward S. Cohn, Stephen N. Goldberg,
Richard E. Solomon, Richard J. Rogers,
and Carl C. Shafer, Substitute Trustees
Mid-Atlantic Auctioneers, LLC
606 Baltimore Avenue, Suite 206
Towson, Maryland 21204
410-825-2900
11/5-19(3) **www.mid-atlanticauctioneers.com**

Bierman, Geesing & Ward, LLC
4520 East West Highway, Suite 200
Bethesda, MD 20814
301-961-6555
SUBSTITUTE TRUSTEES' SALE
OF IMPROVED REAL PROPERTY

201 SAND SPRING RD.
FRIENDSVILLE, MD 21531

Under a power of sale contained in a certain Deed of Trust from Ricky E. Nugent dated January 4, 2001 and recorded in Liber 827, Folio 356 among the Land Records of Garrett Co., MD, with an original principal balance of $47,700.00 and an original interest rate of 8.375% default having occurred under the terms thereof, the Sub. Trustees will sell at public auction at the Circuit Court for Garrett Co., located at 203 S. 4th St., Oakland, MD, at the East Alder St. entrance, on

NOVEMBER 24, 2009, AT 2:10 P.M.

ALL THAT FEE-SIMPLE LOT OF GROUND, together with the buildings and improvements thereon situated in Garrett Co., MD, and more fully described in the aforesaid Deed of Trust.

The property, which is improved by a dwelling, will be sold in an "as is" condition and subject to conditions, restrictions and agreements of record affecting the same, if any, and with no warranty of any kind.

Terms of Sale: A deposit of $5,000 or 10% of final purchase price, whichever is lower, in cash, cashier's check or certified check is required at time of sale. In no event, however, shall the required deposit be less than $5,000. Balance of the purchase price, together with interest on the unpaid purchase money at the current rate contained in the Deed of Trust Note from the date of sale to the date funds are received by the Trustees, payable in cash within ten days of final ratification of the sale by the Circuit Court. There will be no abatement of interest due from the purchaser in the event additional funds are tendered before settlement or if settlement is delayed for any reason. TIME IS OF THE ESSENCE FOR THE PURCHASER. Adjustment of current year real property taxes will be made as of the date of sale and thereafter assumed by the purchaser. All past due property taxes paid by the purchaser. All other public and/or private charges or assessments, including water/sewer charges, ground rent, whether incurred prior to or after the sale, and all other costs incidental to settlement to be paid by the purchaser. All transfer taxes and settlement expenses shall be paid by the Purchaser. Purchaser shall pay all applicable agricultural tax, if any. Purchaser is responsible for obtaining physical possession of the property, and assumes risk of loss or damage to the property from the date of sale. If ratification or settlement is delayed for any reason there shall be no abatement of interest. The sale is subject to post-sale audit of the status of the loan with the loan servicer including, but not limited to, determination of whether the borrower entered into any repayment agreement, reinstated or paid off the loan prior to the sale. In any such event, this sale shall be null and void, and the Purchaser's sole remedy, in law or equity, shall be the return of the deposit without interest. If Purchaser fails to settle within ten days of ratification, he agrees to pay, attorneys' fees in the amount of $750.00, plus costs, if the Trustees have moved to resell the property. Purchaser waives personal service of any paper filed in connection with such a motion on himself and/or any principal or corporate designee, and expressly agrees to accept service of any such paper by regular mail directed to the address provided by said bidder at the time of the sale. If Purchaser defaults under these terms, deposit shall be forfeited. The Trustees may then resell the property at the risk and cost of the defaulting purchaser. The defaulted purchaser shall not be entitled to any surplus proceeds resulting from said resale even if such surplus results from improvements to the property by said defaulted purchaser. If Trustees are unable to convey either insurable or marketable title, or if the sale is not ratified by the Circuit Court for any reason, the Purchaser's sole remedy, at law or equity, is the return of the deposit without interest. Purchaser agrees to pay $295.00 at settlement to the Seller's attorney for review of the settlement documents and an additional fee of $295.00 for review of any motion which may be subsequently filed with the Court to substitute a purchaser herein.

Howard N. Bierman, Jacob Geesing, Carrie M. Ward,
11/5-19(3) Michael Scott Cohen, Substitute Trustees

NOTICE TO CREDITORS
OF APPOINTMENT OF
FOREIGN PERSONAL
REPRESENTATIVE
Estate No. 11349

NOTICE IS GIVEN that the Orphan's Court of Garrett County, Maryland, appointed Mary Mesenger, 200 Whitehampton Lane, Apt. 715, Pittsburgh, PA 15236, as the personal representative of the estate of Earl Mesenger, who died on March 31, 2009, domiciled in Allegheny County Pennsylvania.

The Maryland resident agent for service of process is Thomas B. Dabney Jr., whose address is 124 North Third Street, Oakland, MD 21550.

At the time of death, the decedent owned real or leasehold property in the following Maryland county: Garrett.

All persons having claims against the decedent must file their claims with the Register of Wills for Garrett County with a copy to the foreign representative on or before the earlier of the following dates:

(1) Six months from the date of the decedent's death, except if the decedent died before October 1, 1992, nine months from the date of the decedent's death; or

(2) Two months after the foreign personal representative mails or delivers to the creditor a copy of this published notice or other written notice, notifying the creditor that the claim will be barred unless the creditor presents the claim within two months from the mailing or other delivery of the notice. Claims filed after that date or after a date extended by law will be barred.

Name of newspaper: *The Republican.*

Date of First Publication: November 5, 2009.

Mary Mesenger
Foreign Personal
Representative
Rita L. Watson
Register of Wills
Garrett County Courthouse
203 South 4th Street
11/5-19(3) Oakland, MD 21550

TRUSTEE'S SALE

Trustee's Sale of valuable fee simple property improved by premises known as **520 CRAB RUN RD., Grantsville, MD 21536**. By virtue of the power and authority contained in a Deed of Trust from **COSTAS BENJAMIN CHLOROS**, dated December 28, 2006, and recorded in Liber 1277 at Page 0591 among the land records of the COUNTY OF GARRETT, in the original principal amount of $190,800.00 with an interest rate of 8.19%. Upon default and request for sale, the undersigned trustees will offer for sale at public auction at the front of the Courthouse for the COUNTY OF GARRETT, 203 S. 4th Street, Oakland, Maryland, on

November 25, 2009, at 5:00 p.m.

all that property described in said Deed of Trust including but not limited to:

All that parcel of land situate in Election District No. 3, Garrett County, Maryland, which is described as follows: Lot 1, Eby Subdivision containing 3.2400 acres, more or less, as shown on the plat attached to the deed of conveyance. Being the same property that was conveyed to the herein Mortgagor from Alma Ann Eby and Dale Robert Eby, Personal Representatives of the Estate of Paul A. Maust, by deed of even date herewith and recorded or intended to be recorded among the Land Records of Garrett County, Maryland.

Said property is in fee simple and is improved by a dwelling and is sold in "as is condition" and subject to all superior covenants, conditions, liens, restrictions, easement, rights-of-way, as may affect same, if any.

TERMS OF SALE: A deposit of $19,100.00 cash or certified funds shall be required at the time of sale. The balance of the purchase price with interest at 8.19% per annum from the date of sale to the date of payment will be paid within TEN DAYS after the final ratification of the sale. Adjustments on all taxes, public charges and special or regular assessments will be made as of the date of sale and thereafter assumed by purchaser. If applicable, condominium and/or homeowner association dues and assessments that may become due after the time of sale will be the responsibility of the purchaser. Title examination, conveyancing, state revenue stamps, transfer taxes, title insurance, and all other costs incident to settlement are to be paid by the purchaser. Time is of the essence for the purchaser, otherwise the deposit will be forfeited and the property may be resold at risk and costs of the defaulting purchaser. If the sale is not ratified or if the Substitute Trustees are unable to convey marketable title in accord with these terms of sale, the purchaser's only remedy is return of the deposit. Trustee's File No. 08-133123. 11-C-08-010774 LOAN TYPE = Conventional.

John S. Burson, William M. Savage, Gregory N. Britto,
Jason Murphy, Kristine D. Brown, and Erik W. Yoder,
Substitute Trustees

SHAPIRO & BURSON, LLP
13135 LEE JACKSON HWY., SUITE 201
FAIRFAX, VA 22033
410-769-9797

Harvey West Auctioneers
300 E. Joppa Rd.
Hampton Plaza - Suite 1103
Baltimore, MD 21286
www.hwestauctions.com
11/5-19(3) 410-769-9797

TRUSTEE'S SALE

Trustee's Sale of valuable fee simple property improved by premises known as **2391 STEYER MINE ROAD, Oakland, MD 21550**. By virtue of the power and authority contained in a Deed of Trust from **CLEMENT B. HARDESTY**, dated July 23, 2007, and recorded in Liber 1321 at Page 0747 among the land records of the COUNTY OF GARRETT, in the original principal amount of $48,000.00 with an interest rate of 7%. Upon default and request for sale, the undersigned trustees will offer for sale at public auction at the front of the Courthouse for the COUNTY OF GARRETT, 203 S. 4th Street, Oakland, MD, on **November 11, 2009 at 5:00** p.m., all that property described in said Deed of Trust including but not limited to:

All that parcel of land situate in Election District No. 16, Garrett County, Maryland, in the vicinity of Tasker's corners, lying along the Northwest side of the County Road, and being part of Military Lot No. 378 and part of Military Lot No. 379, which is described as follows:

Beginning at a stone standing in the Northwest margin of the County Road, said stone being in the West line of Military Lot No. 378, and standing South 285.0 feet from the Northwest corner of Military Lot No. 378, and running thence from said beginning stone, two courses with the Northwest margin of the County Road, South 31° 26' West 227.10 feet; South 36° 14' West 266.10 feet to a stake, thence North 29° 10' East 257.50 feet to a stake, thence North 20° 03' East 342.00 feet to a stake, thence with the South margin of the old County Road, North 87° 58' East 149.50 feet to a stake in the Northwest margin of the County Road, thence with the Northwest margin of the County Road, South 39° 06' West 183.30 feet to the beginning, containing seventy-one hundredths (0.71) of an acre, more or less.

Said property is in fee simple and is improved by a dwelling and is sold in "as is condition" and subject to all superior covenants, conditions, liens, restrictions, easement, rights-of-way, as may affect same, if any.

TERMS OF SALE: A deposit of $4,800.00 cash or certified funds shall be required at the time of sale. The balance of the purchase price with interest at 7% per annum from the date of sale to the date of payment will be paid within TEN DAYS after the final ratification of the sale. Adjustments on all taxes, public charges and special or regular assessments will be made as of the date of sale and thereafter assumed by purchaser. If applicable, condominium and/or homeowner association dues and assessments that may become due after the time of sale will be the responsibility of the purchaser. Title examination, conveyancing, state revenue stamps, transfer taxes, title insurance, and all other costs incident to settlement are to be paid by the purchaser. Time is of the essence for the purchaser, otherwise the deposit will be forfeited and the property may be resold at risk and costs of the defaulting purchaser. If the sale is not ratified or if the Substitute Trustees are unable to convey marketable title in accord with these terms of sale, the purchaser's only remedy is return of the deposit. Trustee's File No. 09-159509P. 11-C-09-011159 LOAN TYPE = Conventional.

John S. Burson, William M. Savage, Gregory N. Britto,
Jason Murphy, Kristine D. Brown and Erik W. Yoder,
Substitute Trustees

SHAPIRO & BURSON, LLP
13135 LEE JACKSON HWY., SUITE 201
FAIRFAX, VA 22033
410-769-9797

Harvey West Auctioneers
300 E. Joppa Rd.
Hampton Plaza - Suite 1103
Baltimore, MD 21286
www.hwestauctions.com
410-769-9797 10/22-11/5(3)

NOTICE OF APPOINTMENT
NOTICE TO CREDITORS
NOTICE TO UNKNOWN HEIRS
Estate No. 11341
TO ALL PERSONS INTERESTED IN THE ESTATE OF:
MARGARET CATHERINE WALLS

Notice is given that Julie K. Swarey, 7606 Mottice Drive, Waynesburg, OH 44688, was on October 13, 2009, appointed personal representative of the estate of Margaret Catherine Walls, who died on October 8, 2009, with a will.

Further information can be obtained by reviewing the estate file in the office of the Register of Wills or by contacting the personal representative or the attorney.

All persons having any objection to the appointment (or to the probate of the decedent's will) shall file their objections with the Register of Wills on or before the 13th day of April 2010.

Any person having a claim against the decedent must present the claim to the undersigned personal representative or file it with the Register of Wills with a copy to the undersigned on or before the earlier of the following dates:

(1) Six months from the date of the decedent's death, except if the decedent died before October 1, 1992, nine months from the date of the decedent's death; or

(2) Two months after the personal representative mails or otherwise delivers to the creditor a copy of this published notice or other written notice, notifying the creditor that the claim will be barred unless the creditor presents the claims within two months from the mailing or other delivery of the notice. A claim not presented or filed on or before that date, or any extension provided by law, is unenforceable thereafter. Claim forms may be obtained from the Register of Wills.

Name of newspaper designated by personal representative: *The Republican.*

Date of Publication: October 22, 2009.

Julie K. Swarey
Personal Representative
Rita L. Watson
Garrett County
Register of Wills
Room 103 Courthouse
313 E. Alder St.
10/22-11/5(3) Oakland, MD 21550

IN THE CIRCUIT COURT
FOR GARRETT COUNTY, MARYLAND
Civil No. 11-C-09-011023
C. Larry Hofmeister Jr., et al
Substitute Trustees
Plaintiffs
vs.
Ronald Buckingham, et al
Defendants
NOTICE

NOTICE is hereby given this 22nd day of October 2009, by the Circuit Court for Garrett County, Maryland, that the sale of the property mentioned in these proceedings and described as 617 Water Street, Friendsville, Maryland 21531, will be ratified and confirmed, unless cause to the contrary thereof be shown on or before the 23rd day of November 2009, next, provided a copy of this NOTICE be published at least once a week in each of three successive weeks in some newspaper of general circulation published in said County before the 13th day of November 2009, next.

The report states the amount of sale to be $70,000.00 to Turnberry Real Estate, Inc.

Sondra R. Buckel
Clerk of the Circuit Court
10/29-11/12(3) for Garrett County

IN THE CIRCUIT COURT
FOR GARRETT COUNTY, MARYLAND
Civil No. 11-C-09-011134
Jacob Geesing, et al
4520 East West Highway
Suite 200
Bethesda, MD 20814
Substitute Trustees
Plaintiffs
vs.
Edna P. Kent
Michael W. Kent
1405 Wheeling Avenue
Oakland, MD 21550
Defendants
NOTICE

Notice is hereby given this 19th day of October 2009, by the Circuit Court for Garrett County, Maryland, that the sale of the property in these proceedings and described as 1405 Wheeling Avenue, Oakland, MD 21550, made and reported by Jacob Geesing, Substitute Trustee, will be RATIFIED AND CONFIRMED, unless cause to the contrary thereof be shown on or before the 18th day of November 2009, provided a copy of this NOTICE be inserted in some daily newspaper printed in said County, once in each of three successive weeks before the 6th day of November 2009.

The report states the purchase price at the Foreclosure sale to be $91,591.79.

Sondra R. Buckel, Clerk
Circuit Court for
Garrett County, Maryland
10/22-11/5(3)

Law Offices
ALLAN P. FEIGELSON, P.A.
Laurel Lakes Executive Park
8337 Cherry Lane
Laurel, Maryland 20707
301-362-2900
SUBSTITUTE TRUSTEE'S SALE
OF IMPROVED REAL PROPERTY KNOWN AS
2678 STOCKSLAGER RD.
OAKLAND, MD 21550

NOVEMBER 13, 2009, AT 1:00 P.M.

By virtue of a power of sale contained in a Deed of Trust from MARGARET M. FERRIS AND HARRISON E. FERRIS, dated May 23, 2006 and recorded in the Land Records of GARRETT COUNTY, Maryland, at Liber 1257, Folio 0563, default having occurred under the terms thereof, the Substitute Trustees will sell at public auction, at 203 SOUTH 4TH STREET, OAKLAND, MD 21550, all that FEE SIMPLE lot of ground and the improvements thereon, situated in GARRETT COUNTY and being more fully described in the aforesaid Deed of Trust.

THE PROPERTY IS IMPROVED BY A DWELLING. THE PRINCIPAL BALANCE OF $249,817.00. THE PROPERTY IS SUBJECT TO A PRIOR MORTGAGE OF $100,000.00 AS OF 01/05.

The sale is subject to post-sale review of the status of the loan and that if any agreement to cancel the sale was entered into by the lender and borrower prior to the sale then the sale is void and the purchaser's deposit shall be refunded without interest. Purchaser must obtain possession and assumes risk of loss or damage to the property from the date of the auction forward.

The property will be sold in an "as is" condition, without express or implied warranty as to the nature and description of the improvements as contained herein, and subject to conditions restrictions and agreements of record affecting the same, if any, and with no warranty of any kind.

TERMS OF SALE: A deposit of $25,000.00 by cash, certified check or cashier's check will be required of the purchaser, if other than the noteholder, at time and place of sale. Balance of the purchase price to be paid in cash within ten days of final ratification of sale by the Circuit Court for GARRETT COUNTY, Maryland, time being of the essence. If the purchaser defaults, in addition to other available remedies, the deposit will be forfeited and the property may be resold at the purchaser's risk and expense. Interest to be paid on the unpaid purchase money, at the rate of 2.990 %, per annum, from date of sale to date funds are received in the office of the Substitute Trustees. In the event settlement is delayed for any reason, there shall be no abatement of interest. Taxes, ground rent, if any, water, condominium fees and/or homeowners association dues, if any, all public charges/assessments payable on an annual basis, including sanitary and/or metropolitan district charges, if applicable, to be adjusted for the current year to date of sale and assumed thereafter by the purchaser. If applicable, condominium and/or homeowner association dues and assessments that may become due after the time of sale will be the responsibility of the purchaser. Cost of all documentary stamps, transfer taxes and settlement expenses shall be borne by the purchaser. Purchaser must obtain possession and assumes the risk of loss or damage to the property from the date of sale forward. Purchaser agrees to pay $295.00 at settlement to the seller's attorney, for review of the settlement documents. If the Substitute Trustee(s) are unable to convey good and marketable title, the purchaser's sole remedy in law and equity shall be limited to a refund of the deposit. (File # 09310)

Allan P. Feigelson, Esquire
Paul V. Margolis, Esquire
Substitute Trustees

Harvey West Auctioneers
300 E. Joppa Rd.
Hampton Plaza - Suite 1103
Baltimore, MD 21286
www.hwestauctions.com
410-769-9797 10/29-11/12(3)

PUBLIC NOTICES | PUBLIC NOTICES | PUBLIC NOTICES | PUBLIC NOTICES | PUBLIC NOTICES | PUBLIC NOTICES | PUBLIC NOTICES | PUBLIC NOTICES

SCHLOSSBERG & ASSOCIATES
134 West Washington Street
Hagerstown, MD 21740

Substitute Trustee's Sale
of Valuable Improved Commercial Property
Former Business Premises of
GARRETT COUNTRY MARKET
418 South Main Street
Accident, Maryland 21520
Saturday, November 21, 2009, at 12:00 Noon

Secured Creditor's Sale of
All Inventory, Equipment, Fixtures, Supplies, Etc., of
GARRETT COUNTRY MARKET
418 South Main Street
Accident, Maryland 21520
Saturday, November 21, 2009, at 9:30 a.m.

REAL PROPERTY: By virtue of a Power of Sale contained in a Purchase Money Deed of Trust from Champion Farms, LLC, dated September 15, 2006, and recorded among the Garrett County Land Records at Liber 1251, page 289 (the "Deed of Trust"), default in compliance with the covenants of said Deed of Trust having occurred; the same having become due and payable, and demand for payment having been made, and Roger Schlossberg, Substitute Trustee, having been substituted as Trustee thereunder and having instituted foreclosure proceedings in Case No. 11-C-09-11211 now pending in the Circuit Court for Garrett County, Maryland, the said Substitute Trustee will offer at public sale attend on the premises located at 418 South Main Street, Accident, Garrett County, Maryland, on Saturday, November 21, 2009, at the hour of 12:00 noon, all that lot or parcel of land, together with the improvements thereon, and also together with and subject to all easements, rights of way, benefits and appurtenances thereunto belonging or appertaining, situate, lying and being in Election District No. 05, and being more particularly described as follows:

All that parcel of land situate in Election District No. 5, Garrett County, Maryland, which is described as follows:

Lot No. 1, containing 3.01 acres, more or less, as shown on the Preliminary & Final Plat prepared for Craig Garrett recorded in Plat Case DKM 1, page 316, among said Land Records.

Also Conveyed is a 30' wide easement for access and utilities as shown on said plat and as reserved in deed recorded in Liber No. 777, folio 775, among said Land Records.

Being the same property that was conveyed to the herein Mortgagor from John M. Goehringer, by deed of even date herewith and recorded or intended to be recorded among the Land Records of Garrett County, Maryland.

The above-described property (the "Property") also being all the same property which was conveyed by the Grantor to those trustees named in a Purchase Money Deed of Trust dated September 15, 2006, and recorded among the Garrett County Land Records at Liber 1251, page 289.

Absolute Sale Notice

The Property will be sold and conveyed absolute to the highest bidder following receipt of a qualified minimum bid of $675,000.

TERMS OF SALE: The Property is being sold and will be conveyed free and clear of the lien of the above-referenced Deed of Trust, all leases and all subordinate liens and encumbrances. The Property is being sold and will be conveyed "As Is, Where Is," without recourse, together with and subject to all applicable conditions, restrictions, covenants, limitations, rights of way, streets, alleys, reservations, easements, and appurtenances of record and subject also to all environmental conditions affecting the Property, if any (expressly including any required regrading of the storm water management area located on the Property). The undersigned Substitute Trustee makes no warranties or representations, express or implied, with respect to any matters concerning the Property, including but not limited to, condition of the Property, matters of survey or title, tenancies or parties in possession, zoning compliance, housing or other governmental or regulatory violations, etc.

A deposit of Twenty-five Thousand Dollars ($25,000.00) (the "Deposit") will be required at the time of sale in cash or by certified check or other form of payment acceptable to the undersigned Substitute Trustee in the said Substitute Trustee s sole discretion; the balance to be paid upon ratification of the sale by the Circuit Court for Garrett County, Maryland; except that no deposit shall be required of the holder (the "Holder") of the note secured by the Deed of Trust where the Holder bids on the Property at the sale and payment of the purchase price by the Holder shall be made by crediting the purchase price against the foreclosure costs and expenses and the indebtedness secured by said Deed of Trust. Interest shall accrue on the unpaid balance of the purchase price at the rate of twelve percent (12%) *per annum* from the date of sale to the date of Court ratification, and at the rate of twenty percent (20%) *per annum* from the date of Court ratification to the date of settlement. No interest shall accrue on the Deposit. If the successful bidder (the "Purchaser") fails to make settlement within fifteen (15) days following the date of Court ratification, time being of the essence thereto, the entire Deposit may, at the option of the undersigned Substitute Trustee, be forfeited and retained as liquidated damages and notice of said forfeiture shall be provided to the Purchaser by the Substitute Trustee. If the Deposit is not forfeited as liquidated damages, but is instead retained by the Substitute Trustee in escrow pending resale of the Property, the Property may be resold by the Substitute Trustee at the risk and expense of the defaulting Purchaser, and the Deposit thereafter shall be applied as required to any subsequently realized loss of the Substitute Trustee by virtue of the default by the said Purchaser and the required resale of the Property including any expenses incidental thereto. All taxes, water, and other public charges and assessments shall be pro-rated on and as of the date of said sale and shall be assumed thereafter by the Purchaser. Following the date of sale, all risk of loss to the Property shall be assumed by the Purchaser. The Purchaser shall pay the cost of all recordation taxes, transfer taxes (including but not limited to that agricultural land transfer tax imposed by Maryland Tax Property Code §13-302, which said tax may be applicable to the sale and transfer of the Property), document preparation and other costs of settlement. A Buyer's Premium in an amount equal to One Percent (1%) of the Purchase Price shall be payable by the Purchaser to the Auctioneer at closing. As an express condition of sale, the Purchaser shall be required to execute at the time of sale a *Substitute Trustee's Auction Contract for Sale of Real Property* in that form which shall be available for inspection on the date of sale or which may be inspected in advance upon request to the undersigned Trustee or on-line at http://cochranauctions.com/championfarms/contract.php. The Purchaser shall be entitled to physical possession of the Property only after settlement; however, the Substitute Trustee assumes no responsibility to place the Purchaser in such possession of the Property. The undersigned specifically reserves the right to reject any bids submitted. The Substitute Trustee reserves the right at the sale to vary, modify, alter or qualify any of the foregoing terms or conditions of sale.

ROGER SCHLOSSBERG
SUBSTITUTE TRUSTEE

SCHLOSSBERG & ASSOCIATES
Attorneys for Substitute Trustee
134 West Washington Street
Hagerstown, Maryland 21740

PERSONAL PROPERTY: Pursuant to that security interest conveyed by and pursuant to those terms and conditions contained in those security agreements hereinafter noted (collectively, the "*Security Agreements*"), default having occurred under the terms and conditions of said *Security Agreements*, and in order to enforce the security interest granted in said *Security Agreements*, and as permitted under the terms and conditions of said *Security Agreements* and the Maryland Uniform Commercial Code, the secured creditor named in said *Security Agreements* will offer at public sale to be held on the premises located at 418 South Main Street, Accident, Maryland, on Saturday, November 21, 2009, at 9:30 a.m., all of the hereinafter-detailed tangible personal property described in said *Security Agreements*. The *Security Agreements* above-noted include the following: (1) *Agricultural Security Agreement* between the secured creditor and Champion Farms, LLC, dated September 15, 2006; (2) *Commercial Security Agreement* between the secured creditor and Craig L. Garrett dated September 15, 2006, and (3) *Agricultural Security Agreement* between the secured creditor and Garrett Country Market, LLC, dated April 27, 2007.

The personal property to be sold includes, *inter alia*, the following: 2004 Ford F350XLT Super Duty Power Stroke Turbo Diesel 4-Door Pickup, vin# 1FTSW31P74EE03910, FX Off Road, White w/Back White Cover Over Bed; Several Box Trailers; Oliver Mo. 2003 Van Slicer, s/n 153043, MFGD-F99, BE HP, Phase I, 13.0 Amps, 115 Volts; Accu-Weigh Hanging Scale Co. # 87603 w/Wall Stand; Eight O'Clock Bean Mo. 875 Coffee Grinder, s/n L0188760703, Single Phase, BD HP; Sure Chef Rotisserie Henny Penny Mo. SCP-8, s/n 6_03910; Baker's Air Proofer, 320487 Asset #, 1-Door on Black Dunnage Rack; Aerolator System Mo. ACW Exhaust System, 8500 Exhaust CFM, 5100 Supply CFM; Hussman NVGB-8U Refrigerated Meat Showcase, 60hz, s/n 8925-1070; Grey Rectangular Trash Can; Hussman NVGB-8U Refrigerator Meat Showcase, s/n 8925-1059-Metal Door Trim; Berkel Mo. 919 Slicer, s/n 9356 311100237, Auto/Manual; Berkel 919/1 Slicer, s/n 9365 31 11 00238; Hussman SSGV-8U Refrigerated Meat Showcase, s/n B106-0235, 4-Sliding Door Unit w/Black Trim; Rigid Professional 16 Gal. 6.5 HP Peak; Lift-Rite Mo. LR2055 5,500 lbs., s/n M07595-03; Hussman NVGB-8U Meat Display Unit, s/n 8925-1069, 4-Sliding Door Unit w/Metal Trim; ISHIDA BC4000TEC Poli Scales, s/n 07030413, NETPCC07-005; Hussman NVGB-8U 4-Meat Display Unit, s/n 8925-1060, 4-Door Sliding Unit w/Metal Trim; Pelouze HD Utility Scale; Kem EMB-2200-D Small Scales; Jarvis Mo. 444 Well Saw; Hobart Steak Master Mo. 403, s/n 37074543; VacMaster SVP20; Bizerba USA Vacuum/Gas/Welding; Hollymatic Super Mo. 54, s/n 59282; Hobart 34131D w/Chop Blade; Outside Square Grill on Wheels; Refrigeration Open Cooler - Large Lasko High Velocity Blower; KitchenAid Hobart Mo. K45SS Mixer; All Bake Techno Dough Press - White; Wrapping Unit & Uline Taper Unit; Flavor Maker-Ram Master Unit; Vortron Smoker 1-Door; Fessmann 1-Door; (2) Fessmann Unit w/Lid; Pepsi Sliding Double Door Cooler; Bizerba Automatic Slicer w/Scales; Beverage Air 1-Door Refrigerator Unit "Cold Drink"; Hussman 2-Door Glass Freezer 20; (2) TEC Cash Registers; CAS Computing Scale Mo. AP-1, s/n AP70700270; (2) Verifone Onmi 3730 510 Swipers & (2)SC5000; (2) Epson Printers for Cash Register; (2) HP LCD Color Displays; (2) Metrologic Scanners for Bar Codes; Several Oak Display Tables - Some on Wheels; Bread/Donut Display Rack w/Plexiglass Doors; Wooden Shelf Units; Wooden Crates on Wheel; Wooden Display Rack w/Shields Wooden Display Racks - Produce; (4) Wooden Display Racks on Wheels; Southern Refrigerated Cart w/Big Wheel for Meats/Black & Wooden; Refrigerated/Wooden Cheese Display on Wheels; Refrigerated/Wooden Fruit/Veg. Display on Wheels; Metal Racks on Wheels; Stainless Steel Wall Shelves; Several Stainless Steel Triple Sinks - Some with Hand Sprayers; Several Stainless Steel Single Sinks - Some with Foot Pedals; Several Stainless Steel Table - Some w/Back Splash; Wall Hand Soap Dispensers; Towel Dispensers; Poly Cutting Boards; (5) Chaffing Dish Pans; Poly Flour Bins on Wheels; Butcher Block Large Tables; Various Boning Tables; Muffin Pans of Various Sizes; Various Tray Racks; Produce Racks of All Kind-Wooden; Wooden Crates; Various Pans, Bowls & Trays; Bunn Coffee Maker & Other Coffee Makers; (3) 4-Drawer File Cabinets - Metal; Heavy Duty Shelving; Stainless Steel, Metro & Other Shelving Units, Dunnage Racks; Crown Mo. RTH50 Pallet Jack, s/n 7-281360; Bag Wagon; Trash Cans of Various Sizes; Signage; Mop Bucket; Bug Zappers; Misc. Tools; Stainless Steel Wall Knife Holder; Paper Wrap Holder Unit w/Paper; Misc. Baskets & Trays; Various Kitchen Utensils & Butchering Utensils; Meat Rail w/Meat Hooks some with Wheels on Rolling Hook Cart; Aprons; Metal Foreman's Desk; Antique North Electric Co. Cleveland OH USA Wall Telephone; VAMA Drying Unit; Office Desks, Cabinets, Chairs, Etc.; Panasonic Fax/Phone; Brothers Fax/Copier Unit; HP 3390 Laser Jet Printer/Fax/Copier; Panasonic KX-TG4500 Phone; 1-INC Computer; Amano Pix 55 Time Clock; (6) Lockers; Electric Pressure Washer; Cleaning Supplies; HD Red Hose; Metal 3-Step Step Unit; HD Red Killing Pen; Work Light; Wheel Cart for BD Carcass; Sprayer Hand-Held; Meat Cart used in Killing Room; (10) Drums & Drum Mover; (2) Ton Budget Chain Falls - Electric; Paper Supplies; Frigidaire Refrigerator/Freezer; Samsung Microwave Unit-Wall; Frigidaire Stove; Chef w/Sign Floor Mo.; Werner Ladder; Hand Sink; HD Hose; Sprayer Unit; Various Mats & Runners & Garret Country Market Adv. Mats, Wooden Barrel w/Stand; Horse Hames; Pepsi Wooden Crate; Royal Crown Co. Wooden Crate; Hand Shopping Baskets; Arneg Delalio Olive Display Units; Neon Open Sign; Wooden Cart w/(10) Wooden Barrels, Brute Mop Bucket & Mop; Cleaning Supplies; Shovel/Broom/Mop; Remaining Inventory of Dry Goods, Coffee Beans, Frozen Meat, *etc.*

Personal Property Terms of Sale: All items will be sold "as is," "where is," without recourse, warranties or representations, express or implied. All sales are for cash, subject to the auctioneer's discretion for the acceptance of checks; which such checks must be submitted to the auctioneer for approval prior to the sale. All sales are subject to Maryland retail sales tax, as applicable, in the amount of six percent (6%) of the purchase price. The undersigned reserves the right to reject any bids submitted, and further reserves the right at sale to vary, modify, alter or qualify any of the foregoing terms or conditions of sale.

ROGER SCHLOSSBERG, ESQUIRE

SCHLOSSBERG & ASSOCIATES
Attorneys for Secured Creditor
134 West Washington Street
Hagerstown, Maryland 21740

FOR FURTHER INFORMATION
PLEASE CONTACT: J. G. Cochran Auctioneers, Inc. 11/5-19(3)

NAA J.G. Cochran
Professional Auctioneers Since 1972
301.739.0538 • CochranAuctions.com

PUBLIC AUCTION

Located at Ball Auction Building in Terra Alta, W.Va.,
1206 E. State Ave. (13 miles from Oakland, Md.,
25 miles SE of Morgantown, W.Va.)

Saturday, Nov. 7, 2 p.m.

Estate Furniture: 17.5 hp riding lawn tractor, 4 pc. queen bedroom suite, 3 pc. queen bedroom suite, 3 pc. living room suite, 5 pc. full bedroom suite, table w/4 chairs, table w/6 chairs, dressers, chests, pine corner cabinet, sectional, refrigerator, washer, dryer, range, and much more. (Check web site for photos.)

New TVs, Cameras, and Electronics: 25 to 35 HDTVs and LCD TVs, digital cameras and camcorders, iPods, and more.

New Household Items and Giftware: 25+ tables full of giftware and household items, 6+ pallets of food items, household items, rugs, dinnerware, giftware, Christmas decorating items, 90 boxes of cherry laminate flooring, and more.

New Furniture and Appliances: SS refrigerator, rugs, SS racks, entertainment center, computer desk, power washers, double reclining loveseat, chest freezer, and more.

Estate Smalls: Household items, rugs, kitchenware, glassware, collectibles, and more.

Photos online at: www.ballauctioninc.com

Terms: Cash or check. All major credit cards accepted w/5% buyer's premium added.

Refreshments available.

Ball Auction is now accepting consignments and estates. Call us about selling your real estate, family estates, and household items.

Mark Ball, Auctioneer - Lic. 320
Ball Auction Inc.
1206 E. State Ave.
Terra Alta, WV 26764
304-789-6879

Ball Auction, Inc.
Complete Auctioneering Service · Serving Preston County since 1982
11/5

NOTICE OF APPLICATION FOR STRIP MINE PERMIT

Notice is hereby given that **LAOC Corporation, 3388 George Washington Highway, Oakland, Maryland, 21550**, has submitted an application to the Maryland Bureau of Mines for a surface coal mine operations permit. The operation is to be located near Gorman, Maryland. The proposed operation occupies a 21-acre tract on the north side of the North Branch of the Potomac River, 1.2 miles southwest of Gorman, Election District 8 Garrett County; 536,600N/133,200E. Access to the site is from Althouse Hill Road, 0.6 mile south of the intersection with US Route 50.

Surface of the area to be mined is owned by **LAOC Corporation, 3388 Geo. Washington Hwy., Oakland, Maryland 21550**.

The mineral of the area to be mined is owned by **CDS Family Trust, LLC, P.O. Box 6, Terra Alta, WV 26764**.

The permit area is located within the US Geologic Survey, Gorman, MD 7.5 minute quadrangle, the boundaries being as shown on the attached sketch.

The application includes plans to construct 1 pond to control sediment and stormwater on the mining area. In addition to a surface coal mining permit the construction of the pond will require a separate small pond approval from the Bureau of Mines.

A copy of the application, which includes the pond plans for the small pond approval, is available for public review at the Maryland Department of the Environment (Bureau of Mines) Office, 160 South Water Street, Frostburg, Maryland 21532, during normal office hours. Questions concerning any aspect of the application may be directed to: Robert L. Dugan Jr., DUGAN ASSOCIATES, 301-689-1568, or the Maryland Bureau of Mines, Permit Section, 301-689-1440. A public hearing will not be held on this activity unles requested. Written comments, requests for a public hearing, and requests to be included on the interested persons list regarding this application, will be received until December 27, 2009, by the Director, Maryland Bureau of Mines, 160 South Water Street, Frostburg, Maryland 21532. Attention: OPA-09-42.

Future notices about this application will be provided by mail to those persons that submit comments, request a public hearing or request to be included on the list of interested persons. 11/5-26(4)

PUBLIC AUCTION SALE

Colonial Style Home in Smithsburg

Absolute Above $5,000!

Sale to be held on the premises.

11117 Crystal Falls Dr. • Washington County 21783
Monday, November 9, 2009 at 2:00 pm

2 BR, 1 BA home in need of rehab. Lot Size: 1.81± Acres. Close to South Mountain State Park.

5% Buyer's Premium. Terms & conditions on our website. Deposit $1,500. Call Howard Kirk at 410-977-4706.

Alex Cooper Auctioneers Inc. 300-272-3145 www.AlexCooper.com

ESTATE AUCTION

Saturday, Nov. 7, 10:30 a.m.

Located at Tom Henline's Auction House, 4 miles west of Oakland, Maryland, off State Route 39, Crellin, Maryland.

This auction consists of several small estates, plus the personal property of a lady going to a rest home and others.

La-Z-Boy sofa & loveseat, La-Z-Boy recliner, oak coffee table, oak lamp tables, **oak corner curio cabinet**, oak table-height curio, Sanyo color TV w/remote, lamps, 3 piece dinette, **oak wardrobe**, maple full bed (complete), pine chest of drawers, maple dresser, oak ladies' desk, **Morganton 10 piece dining room suite**, 9 piece Queen Anne dining room suite, 3 piece maple bedroom set, oak Morris chair, Empire chest, large blanket chest, cedar gun cabinet, china cabinet, 7-drawer chest, 7 piece oak dinette set (table/4 chairs/server/china cabinet), mahogany vanity, stands, ice cream-type piano stool, walnut chest, leather U-seat chair, **3 piece marble top living room table set**, cherry dresser & chest, rocking chairs, 8 bentwood dining chairs, half round console table, stick & ball stand, **8-day mantel clock**, Shopsmith, Rockwell jigsaw, large assortment of glassware and china, hand tools, and much more.

HENLINE AUCTION SALES

TOM HENLINE
301-334-4888
www.henlineauctions.com

11/5

PUBLIC AUCTION

On Site - Located along Rt. 7
in Terra Alta at Hopemont Auto

Saturday, Nov. 7, 9:30 a.m.

Photos online at ballauctioninc.com

1988 Ford Rollback, Snap-On toolbox, 3-wheeler w/dump bed, Whitfield pellet stove, pressure washer, air jack, Wheel Horse riding tractor, parts washer, engine crane, torches w/tanks, 4-foot shop fan, air sander, air gun, air files, wheelbarrow, 3 pt. hitch carry off, bench grinder, electrical supplies, plumbing supplies, nails, screws, bolts, used car batteries, motor oil, fuel furnace, gas furnace, Craftsman toolbox, pry bars, sledge hammers, drills, grinders, Porter cable saw, pipe wrench, ext. cords, air hose, twin calendar, 60 gal. air compressor, drill bits, saw blades, a lot of hand tools, Snap-On and Craftsman sockets, extensions, ratchets, hammers, impact wrench, tarps, trailer light kit, sandpaper, trailer jack, garage brooms, welding hammers, spotlights, impact driver, transmission jack, metal cabinets, 10,000 lb. rotary lift, tire changer, shovels, new 200 amp panel box, 100 amp panel box, paintbrushes and supplies, trailer hitch, trailer balls.

Household Items: New knick-knacks, prints, touch lamps, VCR and DVD movies, porcelain dolls, wooden signs and home decorations, salon supplies, ceiling fans, ceiling lights, a lot of toys, a lot of Star Trek collectibles, cameras, new kitchen knives, new Hot Wheels, hot/cold water dispenser, and more.

Antiques: Horse-drawn scoop, printing tray, old signs, old Barbies, coins, stamp collections, old BB gun, and much more.

Terms: Cash or check. All major credit cards accepted w/5% buyer's premium added.

Refreshments available.

Mark Ball, Auctioneer - Lic. 320
Ball Auction Inc.
1206 E. State Ave.
Terra Alta, WV 26764
304-789-6879

Ball Auction, Inc.
Complete Auctioneering Service · Serving Preston County Since 1982
11/5

PUBLIC NOTICE

Take Notice that the Mayor and Town Council of Oakland, on October 22, 2009, adopted Resolution R2009-14, Charter Amendment #1, and also R2009-15, Charter Amendment #2, for the amendment of two separate sections of the Oakland Town Charter.

As provided for in Article 23A, Section 13 of the Maryland Code and Article XI (E) of the Constitution of Maryland, the following is a fair summary of the amendments.

CHARTER AMENDMENT #1, RESOLUTION R2009-14

A RESOLUTION of the Mayor and Town Council of Oakland, amending the Charter, in particular Section C3-103, dealing with "Vacancies" in the office of the Mayor of Oakland. The current existing section would be repealed and amended to provide clarification regarding the term vacancy, and procedure for action to be taken by the Town Council in the event a vacancy arises in the office of the Mayor of Oakland.

CHARTER AMENDMENT #2, RESOLUTION R2009-15

A RESOLUTION of the Mayor and Town Council of Oakland, amending the Charter, in particular Section C2-104, dealing with "Vacancies" in the office of the Town Council of Oakland. The current existing section would be repealed and amended to provide clarification regarding the term vacancy, and providing for action to be taken by the Town Council in the event a vacancy arises in the office of Town Council.

The Resolutions in their entirety are available for review at Oakland City Hall, 15 South Third Street, Oakland, Maryland, during normal business hours, Monday through Friday.

By Authority:
Mayor and Town Council
Oakland, Maryland
10/29-11/19(4)

QUARRICK EQUIPMENT & AUCTIONS

Rt. 119 Gallatin Ave. Exit west on Bute Rd.
2¼ miles on right.
Open daily for business. Tractor & equipment sales.
Auction service available.

Consignment auctions of farm tractors, equipment, light industrial, lawn & garden, tools & more the *first Thursday of every month*. Consignments welcome! Doing business for 18 years. Visit our web site for lists & pictures @ www.quarrickauction.com.

Tony Quarrick & Sons
166 Quarrick Rd.
Uniontown, PA
724-439-1621

QUARRICK AUCTIONS

AUCTION

SECURED CREDITOR'S AUCTION SALE

Roger Schlossberg, Counsel for the Secured Creditor
PETERSBURG, WEST VIRGINIA
Wednesday, Nov. 18, 10 a.m.

The auction will be held on site at Route 42 North, Petersburg, Grant County, West Virginia, and includes:

A hydraulic excavator, track dozer, end dumps, compaction equipment, log skidder, scissor and fork lifts, drill/boring machines, hyro seeder and straw blowers, air compressor, light tower, tractor, skid loader and attachments, alignment machine, road tractors, water trucks, dump trucks, support trucks and vehicles, SUV and pickups, trailers, support/contractors equipment and tools as well as nice office furniture and equipment.

THE VALUABLE REAL ESTATE will be sold the same date at 1:00 p.m.

FOR A FREE FULL COLOR BROCHURE on this major auction, contact Cochran Auctioneers and Associates (WV 423) at 301.739.0538, email: infor@cochranauctions.com or view and print online at CochranAuctions.com. 11/5

NAA J.G. Cochran
Professional Auctioneers Since 1972
301.739.0538 • CochranAuctions.com

ABSOLUTE LAND AUCTION

OVER 240 ACRES TO BE OFFERED
Saturday, Nov. 7, 10 a.m.

Bruceton Mills, WV, Preston Co.
Watch for the "Joe R. Pyle" auction signs.

Absolute! Sells to the Highest Bidder!

***Something for everyone:* Housing Development, Commercial Property, Hunting Camps, 8- to 20-Acre Building Lots, Little Sandy Frontage.**

Valuable Real Estate - Last Bidder Buys

Parcel #1 Hunting Ground
Directions: From I-68 follow Rt. 26 towards Kingwood 7.5 miles, turn right onto McNair Road across from Deep Hollow One Stop, continue 1.7 miles to site.
Watch for the "Joe R. Pyle" auction signs.
Selectively timbered in 2000; 60 acres.

Parcel #2 Commercial/Residential Property
Directions: 1.7 miles North on Rt. 26, sale sight on right.
Watch for the "Joe R. Pyle" auction signs.
72 Acres; 4 Parcels Available.
Partially wooded, partially fields.
Little Sandy Frontage.

Parcel #3
Directions: From I-68 South on Rt. 26, 5 miles, turn left on Dennis Road, ½ mile, then left on county road.
Watch for the "Joe R. Pyle" auction signs.
8+/- Acre Lot. Partially wooded.

Parcel #4
Directions: From I-68 South on Rt. 26, 5 miles turn left on Dennis Road.
Watch for the "Joe R. Pyle" auction signs.
26+/- Acres, Wooded.
Frontage on Dennis Road and Rt. 26. Surveyed.
30-lot engineering survey completed.
Power company engineering completed.

Parcel #5
Directions: From I-68 South on Rt. 26, 5 miles, turn right on Dennis Road.
Watch for the "Joe R. Pyle" auction signs.
13 acres. Nearly all wooded.
Housing development setup. L-shaped lot.

Joe R. Pyle Complete Auction Service
888-875-1599

JOE R. PYLE
11/5

PUBLIC NOTICES

TRUSTEE'S SALE
OF IMPROVED RESIDENTIAL REAL ESTATE
166 Round Glade Rd., Oakland, MD

Under and by virtue of a Judgment of the Circuit Court for Garrett County, Maryland, passed on August 27, 2009, in the proceedings No. 11-C-08-010606-DA, Civil Action in said Court, wherein Stephanie Stephens is the Plaintiff and Bradley Ray Stephens is the Defendant, the undersigned, being authorized and directed to sell the property hereinafter described, does hereby give notice that on

November 6, 2009, at the hour of 3:00 p.m.

at the Alder Street entrance of the Garrett County Court House, Oakland, Maryland, I will offer for sale at public auction to the highest bidder the following property, all of that piece or parcel of land situate in Election District 14 Garrett County, Maryland, containing 60.52 acres, more or less, believed to be improved by a 1,664 sq. ft residence, known as 166 Round Glade Rd., Oakland, MD, being the same as conveyed in deeds from Robert S. Stockslager, Trustee of the James H. Donovan, et al Trust dated March 1, 1999, and January 4, 2006, and recorded in Liber No. 765, folio 666, and Liber 1185, Folio 128, respectively, among the Land Records of Garrett County, Maryland. The land is Parcel 637 on Tax Map 57.

Terms of Sale: Deposit of FIFTEEN THOUSAND DOLLARS ($15,000.00) shall be paid at sale, balance at settlement, which shall be within fifteen days after final ratification of sale, time being of the essence. Both payments shall be cash, certified or cashier's check. Sale is subject to all recorded restrictions, covenants and encumbrances. If purchaser fails to settle within 15 days of sale ratification, property shall be re-sold at purchaser's risk and expense. Taxes and public charges to be adjusted to sale date and assumed thereafter by purchaser. All documentary stamps and transfer taxes shall be borne by purchaser. Property will be sold in "as is" condition without warranty as to accuracy of information furnished by Trustee. The Trustee reserves the right to reject any and all bids.

For further information, call the undersigned trustee:

M. ELIZABETH GEORG
322 Alder Street
Oakland, MD 21550
301-334-3724

10/22-11/5(3)

Buonassissi, Henning & Lash, P.C.
1861 Wiehle Avenue, Suite 300
Reston, Virginia 20190
703-796-1341

TRUSTEE'S SALE
1256 Boiling Spring Road
Oakland, Maryland 21550

In execution of the Deed of Trust dated July 26, 2002 recorded in Liber 908, folio 865, among the Garrett County land records, the undersigned Substitute Trustees, any of whom may act, will offer for sale at public auction on **NOVEMBER 20, 2009, at 1:00** p.m., at the Alder Street entrance on the north side of the Courthouse for the Circuit Court of Garrett County, at 317 Alder Street, Oakland, Maryland, the following property:

1256 Boiling Spring Road, Oakland, Garrett County, Maryland and as more particularly described in the Deed of Trust.

The property and improvements will be sold in "as is" physical condition without warranty of any kind and subject to all conditions, restrictions and agreements of record affecting the same.

TERMS OF SALE: A non-refundable bidder's deposit of $10,500 by cashier's/certified check required at time of sale except for the party secured by the Deed of Trust. Risk of loss on purchaser from date and time of auction. The balance of the purchase price together with interest thereon at 6.5% per annum from date of sale to receipt of purchase price by Trustees must be paid by cashier's check within 10 days after final ratification of sale. There will be no abatement of interest due from the purchaser in the event settlement is delayed for any reason. Real estate taxes to be adjusted as of the date of sale and thereafter assumed by purchaser. All other public charges or public assessments, including but not limited to water, front foot benefit, sewer, sanitary and/or metropolitan district charges, as well as any tax sale amounts, costs and/or attorney's fees, shall be paid by purchaser whether incurred prior to or after the sale. Purchaser shall pay any ground rent escrow and all transfer, documentary and recording taxes/fees and all other settlement costs. Purchaser agrees to pay $275 at settlement to sellers' attorney for review of settlement documents as weir as a reasonable fee for any other services rendered by sellers' attorney at the request of purchaser or due to purchaser's failure to comply with the terms of sale. Purchaser is responsible for obtaining possession of the property. If purchaser defaults, deposit will be forfeited and property resold at the risk and cost of the defaulting purchaser who shall be liable for any deficiency in the purchase price and all costs, expenses and attorney's fees of both sales. If Trustees do not convey title for any reason, purchaser's sole remedy is return of deposit without interest. This sale is subject to post-sale audit of the status of the loan secured by the Deed of Trust including but not limited to determining whether prior to sale a forbearance, repayment or other agreement was entered into or the loan was reinstated or paid off; in any such event this sale shall be null and void and purchaser's sole remedy shall be return of deposit without interest. (35008)

Joseph V. Buonassissi, II, Richard E. Henning, Jr., Richard A. Lash, Keith M. Yacko, Brian S. McNair, James J. inabinett, Jr., David A. Rosen and G. Douglas Reinhard, Substitute Trustees

11/5-19(3)

Buonassissi, Henning & Lash, P.C.
1861 Wiehle Avenue, Suite 300
Reston, Virginia 20190
703-796-1341

TRUSTEE'S SALE
72 Eye Opener Lane
McHenry, Maryland 21541

In execution of the Deed of Trust dated November 1, 2002, recorded in Liber 930, folio 153, among the Garrett County land records, the undersigned Substitute Trustees, any of whom may act, will offer for sale at public auction on **NOVEMBER 20, 2009, at 1:02 p.m.**, at the Alder Street entrance on the north side of the Courthouse for the Circuit Court of Garrett County, at 317 Alder Street, Oakland, Maryland, the following property:

Lot 16, Boulder Ridge, McHenry, Garrett County, Maryland and as more particularly described in the Deed of Trust.

The property and improvements will be sold in "as is" physical condition without warranty of any kind and subject to all conditions, restrictions and agreements of record affecting the same.

TERMS OF SALE: A non-refundable bidder's deposit of $69,000 by cashier's/certified check required at time of sale except for the party secured by the Deed of Trust. Risk of loss on purchaser from date and time of auction. The balance of the purchase price together with interest thereon at 7.375% per annum from date of sale to receipt of purchase price by Trustees must be paid by cashier's check within 10 days after final ratification of sale. There will be no abatement of interest due from the purchaser in the event settlement is delayed for any reason. Real estate taxes to be adjusted as of the date of sale and thereafter assumed by purchaser. All other public charges or public assessments, including but not limited to water, front foot benefit, sewer, sanitary and/or metropolitan district charges, as well as any tax sale amounts, costs and/or attorney's fees, shall be paid by purchaser whether incurred prior to or after the sale. Purchaser shall pay any ground rent escrow and all transfer, documentary and recording taxes/fees and all other settlement costs. Purchaser agrees to pay $275 at settlement to sellers' attorney for review of settlement documents as well as a reasonable fee for any other services rendered by sellers' attorney at the request of purchaser or due to purchaser's failure to comply with the terms of sale. Purchaser is responsible for obtaining possession of the property. If purchaser defaults, deposit will be forfeited and property resold at the risk and cost of the defaulting purchaser who shall be liable for any deficiency in the purchase price and all costs, expenses and attorney's fees of both sales. If Trustees do not convey title for any reason, purchaser's sole remedy is return of deposit without interest. This sale is subject to post-sale audit of the status of the loan secured by the Deed of Trust including but not limited to determining whether prior to sale a forbearance, repayment or other agreement was entered into or the loan was reinstated or paid off; in any such event this sale shall be null and void and purchaser's sole remedy shall be return of deposit without interest. (35157)

Joseph V. Buonassissi, II, Richard E. Henning, Jr., Richard A. Lash, Keith M. Yacko, Brian S. McNair, James J. Inabinett, Jr., David A. Rosen and G. Douglas Reinhard, Substitute Trustees

11/5-19(3)

TRUSTEE'S SALE

Trustee's Sale of valuable fee simple property improved by premises known as **93 BRENNEMAN LANE, McHenry, MD 21541**. By virtue of the power and authority contained in a Deed of Trust from **KRISTEN MEININGER AND RICHARD BYWATER**, dated September 13, 2006, and recorded in Liber 1249 at Page 0564 among the land records of the COUNTY OF GARRETT, in the original principal amount of $640,000.00 with an interest rate of 5.75%. Upon default and request for sale, the undersigned trustees will offer for sale at public auction at the front of the Courthouse for the COUNTY OF GARRETT, 203 S. 4th Street, Oakland, Maryland, on

November 25, 2009, at 5:06 p.m.

all that property described in said Deed of Trust including but not limited to:

All that lot, piece or parcel of land situate, lying and being in Election District No. 16, Garrett County, Maryland, designated as Lot No. 10, The Summit III Subdivision, as shown on a plat recorded in Plat Case DKM File 2, page 287, one of the Plat Records of Garrett County, Maryland.

BEING a part of the same property which was conveyed unto D. C. Development, LLC by deed from Karen F. Spiker, Trustee, dated December 21,1994 and recorded in Liber No. 644, page 351, one of the Land Records of Garrett County, Maryland.

SUBJECT to the Declaration of Covenants, Conditions and Restrictions for The Summit III Subdivision recorded in Liber 937, folio 550, one of the Land Records of Garrett County, Maryland.

BEING the same property conveyed to the Borrowers herein by deed of even date herewith to be recorded among the Land Records of Garrett County, Maryland.

Said property is in fee simple and is improved by a dwelling and is sold in "as is condition" and subject to all superior covenants, conditions, liens, restrictions, easement, rights-of-way, as may affect same, if any.

TERMS OF SALE: A deposit of $25,000.00 cash or certified funds shall be required at the time of sale. The balance of the purchase price with interest at 6% per annum from the date of sale to the date of payment will be paid within TEN DAYS after the final ratification of the sale. Adjustments on all taxes, public charges and special or regular assessments will be made as of the date of sale and thereafter assumed by purchaser. if applicable, condominium and/or homeowner association dues and assessments that may become due after the time of sale will be the responsibility of the purchaser. Title examination, conveyancing, state revenue stamps, transfer taxes, title insurance, and all other costs incident to settlement are to be paid by the purchaser. Time is of the essence for the purchaser, otherwise the deposit will be forfeited and the property may oe resold at risk and costs of the defaulting purchaser. if the sale is not ratified or if the Substitute Trustees are unable to convey marketable title in accord with these terms of sale, the purchaser's only remedy is return of the deposit. Trustee's File No. 08-135829. 11-C-08-010768 LOAN TYPE = Conventional.

John S. Burson, William M. Savage,
Gregory N. Britto, Jason Murphy, Kristine D. Brown and
Erik W. Yoder, Substitute Trustees

SHAPiRO & BURSON, LLP
13135 LEE JACKSON HWY., SUITE 201
FAIRFAX, VA 22033
410-769-9797

Harvey West Auctioneers
300 E. Joppa Rd.
Hampton Plaza - Suite 1103
Baltimore, MD 21286
www.hwestauctions.com
410-769-9797

11/5-19(3)

Covahey, Boozer, Devan, & Dore, P A.
Attorneys At Law
606 Baltimore Avenue, Suite 302
Towson, MD 21204
410-828-5525

SUBSTITUTED TRUSTEES' SALE OF VALUABLE FEE SIMPLE DWELLING PROPERTY KNOWN AS NO. 182 MAIN STREET
Grantsville, MD 21536

Under and by virtue of the power of sale contained in a certain Deed of Trust from Linda L. Shillingburg and Paul D. Shillingburg to Transcontinental Title, Trustee(s), dated January 20, 2004, and recorded among the Land Records of Garrett County in Liber No. 1022, folio 668, and Declaration of Substitution of Trustees dated September 15, 2009, and recorded among the aforementioned Land Records substituting Thomas P. Dore, Mark S. Devan, Kristen K. Haskins, Gerard F. Miles Jr., Shannon Menapace as Substituted Trustees under the Deed of Trust aforesaid, Wells Fargo Bank, N.A. as Successor by Merger to Wells Fargo Home Mortgage, inc. being the current holder of the Note(s) secured thereby, and default having occurred under the terms thereof, the undersigned Substituted Trustees will offer for sale at public auction, at the Courthouse Door, Alder Street entrance, Oakland, Maryland on

Tuesday November 24, 2009, at 3:15 p.m.

All that lot of ground and the improvements thereon situate in Garrett County, State of Maryland, as described in the Deed of Trust dated January 20, 2004 and recorded among the land records of Garrett County, in Liber 1022, folio 668, also being further described in a Deed dated July 28, 2000 and recorded among the land records of Garrett County in Liber 814, folio 577. The improvements thereon consist of a dwelling.

The property will be sold in "AS IS" condition, subject to any existing building violations, etc. and also subject to conditions, restrictions and agreements of record affecting same, if any. Neither the Trustees nor their respective agents, successors or assigns make any representations or warranties, either expressed or implied with respect to the property including without limitations, description, use, recorded or unrecorded leases or other occupancy agreements, if any, operating and management agreements, physical conditions or to the environmental conditions of the subject property. The Trustees shall be required to convey insurable title.

A Statement of Mortgage Debt has been filed in the foreclosure case in the approximate amount of $88,000.00.

TERMS OF THE SALE: Cash or certified check deposit in the amount of $9,000.00 will be required of the purchaser (other than the above-named Holder) at the time and place of sale, balance in cash, immediately within twenty (20) days of the final ratification of the sale by the Circuit Court for Garrett County, time being of the essence, and to bear interest at the rate of 8.000% per annum from the date of sale to date of settlement. In the event the above-named Holder purchases the property at the sale as the high bidder, no deposit will be required and the requirement of interest on the balance of the purchase price shall be waived. In the event settlement is delayed for any reason, there shall be no abatement of interest. If the purchaser defaults, in addition to all other remedies including but not limited to attorney fees, the Substituted Trustees may declare the entire deposit forfeited and resell the property at the risk and expense of the defaulting purchaser. The defaulting purchaser shall be liable for the payment of any deficiency in the purchase price, all costs and expenses of both sales, attorney fees and all other charges due and incidental and consequential damages. Taxes, water/sewer charges and condo/HOA dues, if any, to be adjusted to the date of sale. Ground rent, if any, whether incurred prior to or after the sale to be paid by purchaser. All other public charges and assessments payable on an annual basis, including sanitary and/or metropolitan district charges to be adjusted for the current year to date of sale and assumed thereafter by the purchaser. Cost of all documentary stamps and transfer taxes shall be borne by the purchaser. Purchaser shall have the responsibility of obtaining possession of the property in the event the Substituted Trustees do not convey title for any reason, purchaser's sole remedy is return of deposit. The Substituted Trustees shall have the right to terminate this contract in the event the holder has entered into any agreement with or accepted funds from or on the behalf of the mortgagor. Upon termination of the contract, Purchaser's sole remedy shall be return of the deposit. Purchaser agrees to pay a deed preparation and document review fee of $350.00 to the Seller's attorney and an additional fee of $250.00 for the review of any motion, which may be subsequently filed with the Court to substitute a purchaser herein.

Thomas P. Dore, Mark S. Devan, Kristen K. Haskins,
Gerard F. Miles, Jr., Shannon Menapace
Substituted Trustees

Tidewater Auctions, LLC
410-825-2900
www.tidewaterauctions.com

11/5-19(3)

PUBLIC NOTICE

The Friendsville Zoning Appeals Board will conduct a public hearing on November 16, 2009, at 7:00 p.m., in the Friendsville Town Hall. The Board will review an application made by Eric and D. Lynne Martin for a Variance from the terms of the Ordinance as it pertains to the size of signs. The property is zoned as Town Center, and the aggregate area of all signs attached to or printed on a building shall not exceed 10% of the area of the building face to which they are attached or painted. The property is located at 276 Maple Street. All interested persons are invited to attend this meeting.

Deborah A. Carpenter
Friendsville Zoning
Administrator

10/22-11/5(3)

IN THE CIRCUIT COURT FOR GARRETT COUNTY
Civil No. 11-C-09-010972

Cindy R. Diamond
and Bruce D. Brown
Substitute Trustees
Plaintiffs
vs.
Deborah D. Guthrie
and Rex A. Guthrie
Defendants

NOTICE

NOTICE is hereby given this 22nd day of October 2009, by the Circuit Court for Garrett County, Maryland, that the sale of the property mentioned in these proceedings and described as 375 Vindex Road, Kitzmiller, MD 21538, will be ratified and confirmed, unless cause to the contrary thereof be shown on or before the 23rd day of November 2009, next, provided a copy of this NOTICE be published at least once a week in each of three successive weeks in some newspaper of general circulation published in said City or County before the 13th day of November 2009.

The Report of Sale states the amount of the foreclosure sale to be $16,000.00.

Sondra R. Buckel, Clerk
Circuit Court for
Garrett County

10/19-11/12(3)

INVITATION TO BID
MORTAR AND CONCRETE REPAIR
FREDERICK A. THAYER III COURTHOUSE

The Board of County Commissioners of Garrett County, Maryland, will accept sealed bids for the repair of mortar and concrete as specified at the Frederick A. Thayer iii Courthouse Complex located on Alder Street in Oakland, Maryland.

Bid documents and specifications may be obtained in person from the Garrett County Purchasing Department, 316 East Alder Street, Oakland, Maryland 21550. A copy of the bid documents can also be downloaded from the Purchasing Department's web site at www.garrettcounty.org/Purchasing/CurrentBids.aspx Inquiries may be made by calling 301-334-5003.

Sealed bids must be submitted to the Garrett County Purchasing Department, 316 East Alder Street, Oakland, Maryland 21550, on or before Thursday, November 19, 2009, at 1:30 p.m. (local time). Sealed bids will be publicly opened and read aloud in the Commissioners' Meeting Room at 2:00 p.m. on November 19, 2009. All bidders are required to submit three (3) copies of their bid documents at the time of submission. All bids submitted should be enclosed in a sealed envelope and should be clearly marked "Mortar and Concrete Repair Bid-Frederick A Thayer iii Courthouse" on the outside of the envelope. Any bids received after the time due will not be considered for award and shall be retained as documentation for the bid file.

The Board of County Commissioners of Garrett County, Maryland, reserves the right to accept or reject any or all bids, to cancel this invitation to bid and to waive technicalities in any part deemed to be in the best interest of Garrett County.

By Order of the Board
Brian E. Bowers, CPPB
Purchasing Agent
Garrett County
Purchasing Department

10/29-11/5(2)

TRUSTEE'S SALE

Trustee's Sale of valuable fee simple property improved by premises known as **625 PONDS ROAD, Friendsville, MD 21531**. By virtue of the power and authority contained in a Deed of Trust from **MARCIAN L. LORSON AND CAROL B. LORSON**, dated April 21, 2004, and recorded in Liber 1038 at Page 0001 among the land records of the COUNTY OF GARRETT, in the original principal amount of $1,225,000.00 with an interest rate of 6.5%. Upon default and request for sale, the undersigned trustees will offer for sale at public auction at the front of the Courthouse for the COUNTY OF GARRETT, 203 S. 4th Street, Oakland, Maryland, on

November 25, 2009, at 5:04 p.m.

all that property described in said Deed of Trust including but not limited to:

All those parcels of land situate in Election District No. 5. Garrett County, Maryland, which arc described as follows:

1. Military Lot No. 1636, which is described as follows: Beginning for the same at the beginning of Military Lot No. 1635 and running South 80 perches. East 100 perches, North 80 perches, and thence by a straight line to the beginning, containing 50 acres, more or less.

2. Part of Military Lot No. 1657, which Is described as follows:

Beginning for the part thereof hereby intended to be conveyed at the corner of Military Lot No. 1635 and running East 86 perches. South 39 perches to the center of the County Road as it was In the year of 1907, thence running West and along said road to the line of said Military Lot No. 1657, thence running North 14 perches to the beginning, containing 12 acres, more or less.

3. Part of Military Lot No. 4137, which is described as follows:

Beginning for the same at the beginning of Lot 4136, and running North 80 perches; West 100 perches. South 80 perches, thence by a straight line to the beginning, containing 50 acres also a part of Lot No. 4135 beginning for the same at a stake standing at the Southeast corner of Military Lot No. 1636 and running thence South 40 perches. East 40 perches. North 40 perches, thence West 100 perches, containing 25 acres, more or less, it being the intention to describe the Northern one-half of Military 1 jut No. 4135; also a portion of Lot 1657 the beginning for the divided portion at the end of the second line as given in Freeman D. DeWitt's deed, running North 40 perches. East 14 perches, South 40 perches, thence by a straight line to the beginning, containing 3.50 acres, more or less, containing In all the quantity of 78.50 acres, more or less.

All Conveyed Is the right of Ingress and regress over the abandoned county road leading to County Route No. 42, which road forms a particular boundary of the hereinbefore described property, and the unrestricted use of the road leading to the gas well on the above described property for vehicular ingress and regress. Excepting 20 acres, more or less, as conveyed in Liber No. 536, folio 378, among said 1 and Records.

Said property is in fee simple and is improved by a dwelling and is sold in "as is condition" and subject to all superior covenants, conditions, liens, restrictions, easement, rights-of-way, as may affect same, if any.

TERMS OF SALE: A deposit of $25,000.00 cash or certified funds shall be required at the time of sale. The balance of the purchase price with interest at 6.5% per annum from the date of sale to the date of payment will be paid within TEN DAYS after the final ratification of the sale. Adjustments on all taxes, public charges and special or regular assessments will be made as of the date of sale and thereafter assumed by purchaser. If applicable, condominium and/or homeowner association dues and assessments that may become due after the time of sale will be the responsibility of the purchaser. Title examination, conveyancing, state revenue stamps, transfer taxes, title insurance, and all other costs incident to settlement are to be paid by the purchaser. Time is of the essence for the purchaser, otherwise the deposit will be forfeited and the property may be resold at risk and costs of the defaulting purchaser. If the sale is not ratified or if the Substitute Trustees are unable to convey marketable title in accord with these terms of sale, the purchaser's only remedy is return of the deposit. Trustee's File No. 08-122759. 11-C-09-011016 LOAN TYPE = Conventional.

John S. Burson, William M. Savage, Gregory N. Britto,
Jason Murphy, Kristine D. Brown and Erik W. Yoder,
Substitute Trustees

SHAPIRO & BURSON, LLP
13135 LEE JACKSON HWY., SUITE 201
FAIRFAX, VA 22033
410-769-9797

Harvey West Auctioneers
300 E. Joppa Rd.
Hampton Plaza - Suite 1103
Baltimore, MD 21286
www.hwestauctions.com

11/5-19(3)

CLASSIFIED ADS

EMPLOYMENT

HELP WANTED – Seeking person to baby-sit for 2-yr.-old & sometimes 10-yr.-old in our home (near Eglon, W.Va./Red House, Md.) 2-3 days per week. Nonsmoker. Must supply 3 references and submit to background check (if hired). Can possibly assist with transportation to and/or from our home. Salary negotiable. Serious inquiries only. Please call Dave or Lisa Sypolt @ 304-735-3043 evenings after 5:30 p.m. 34-4.

HELP WANTED – Data entry help. Looking for somebody with data entry skills for mailing list work. $10 per hour for up to 40 hours. Need work done immediately. Must have own computer. Call 301-873-1519. 36-1.

PUBLIC NOTICES

REMINDER

All legal advertisements and public auctions submitted for publication In *The Republican* are required to be emailed (preferred) or Iyped and delivered to our office prior to the deadline. No faxed copies will be accepted unless arrangements are made in advance. **PLEASE: NO ALL CAPS!**

The email address is **advertising@therepublicannews.com**

The mailing address is: ***The Republican*, P.O. Box 326, Oakland, MD 21550.**

The deadline for advertising is 5 p.m. on Tuesday prior to the Thursday publication.

Thank you for your cooperation.

IN THE CIRCUIT COURT FOR GARRETT COUNTY, MARYLAND
Case No. 11-C-09-011028
OC

Lisa K. Greco
Plaintiff
vs.
GMAOOT LLC, et al.
Defendants

ATTN: Deep Creek M&M LLC

A Complaint has been filed against you regarding rightful ownership of land in Garrett County, Maryland. If successful, the Court may determine that you are not the owner of real property located in Garrett County, Maryland, and that the Plaintiff is the lawful owner.

You can receive a copy of the Complaint at the Garrett County Circuit Court, 203 S. 4th Street, Oakland, Maryland, in the Clerk's Office. You must file a response to the Complaint by December 2, 2009, or a default judgment may be entered against you.

Sondra R. Buckel
Clerk of the Court

11/5

EMPLOYMENT

HELP WANTED – Cook, part time, Garrett County Detention Center. Summary: Prepares and cooks family-style meals for inmates and work crews housed in the Garrett County Detention Center. Position is part time, contractual assisting the full-time cook in the duties as outlined below. Essential duties and responsibilities: 1. Prepares and cooks meals in quantities according to menu and inmate population; 2. Washes dishes; 3. Maintains that the appliances and equipment are in working order; 4. Responsible for planning of meals with the menu approval of the Garrett County dietician; 5. Directs inmate trustees, assigning duties to aid in the day to day operation of the kitchen; 6. Must maintain a clean kitchen and any food preparation areas to meet or go beyond that of the state or county health department food inspector or other government regulatory agency; 7. Other duties as assigned. Qualifications: 1. Must be 21 years of age; 2. Experience as a cook; 3. Knowledge of determining the amount needed to feed up to 100 inmates; 4. Must be able to sit and/or stand for extended periods. Education and/or experience: 1. High school diploma or GED, 2. Previous experience in food preparation and/or nutrition. Salary: $9.50 per hour ($10 per hour after probationary period), maximum of 20 hours per week. Weekend and holiday work is required. Application process: A completed Garrett County Government application is required. Qualified individuals may apply by forwarding an application to the Office of Human Resources, 203 South Fourth Street, Room 206, Oakland, MD 21550. Applications are available on our web site at www.garrettcounty.org or will be mailed by calling 301-334-8975. Questions regarding this position may be directed to Lieutenant Bittinger at 301-334-1912. Deadline for application is November 20, 2009. Garrett County Government is an Equal Opportunity Employer. Qualified applicants are considered without regard to race, color, creed, religion, gender, national origin, age, marital status, or the presence of a non-job related medical condition or handicap. 36-2.

Continued on Page C-9

Read. Then Recycle.

PUBLIC NOTICES

Friedman & MacFadyen, Solicitors
210 E. Redwood Street
Baltimore, Maryland 21202
410-685-1763

SUBSTITUTE TRUSTEES' SALE OF IMPROVED REAL PROPERTY

70 UPPER GREEN GLADE ROAD
SWANTON, MD 21561

Under a power of sale contained in a certain Deed of Trust from Sungvien D. Uber and Allen D. Uber, dated October 26, 2006, and recorded in Liber 1265, folio 44 among the Land Records of Garrett Co., MD, default having occurred under the terms thereof, the Sub. Trustees will sell at public auction at the Circuit Court for Garrett Co., located at 203 S. 4th St., Oakland, MD, at the East Alder St. entrance, on

NOVEMBER 13, 2009, AT 11:00 A.M.

ALL THAT FEE-SiMPLE LOT OF GROUND AND THE iMPROVEMENTS THEREON situated in Garrett Co., MD, and more fully described in the aforesaid Deed of Trust. The property is improved by a dwelling.

The property will be sold in an "as is" condition and subject to conditions, restrictions and agreements of record affecting the same, if any and with no warranty of any kind.

Terms of Sale: A deposit of $22,500 by cash, or certified check. Balance of the purchase price to be paid in cash within ten days of final ratification of sale by the Circuit Court for Garrett Co. Interest to be paid on the unpaid purchase money at the rate pursuant to the Deed of Trust Note from the date of sale to the date funds are received in the office of the Sub. Trustees. If the purchaser fails to go to settlement within ten days of the ratification, the deposit shall be forfeited to the Sub. Trustees and all of the expenses of this sale (including attorney fees and full commission on the gross sale price of the sale) shall be charged against and paid out of the forfeited deposit. Purchaser(s) acknowledge the obligation to settle within ten days of ratification of the foreclosure sale. In the event that settlement does not occur within ten days, the purchaser(s) shall be in default. Upon such default, Sub. Trustees shall file a Motion and Order to resell the property at the risk and expense of the defaulting purchaser(s). Purchaser(s) hereby consent to entry of such resale order without further notice. The defaulting purchaser(s) shall not be entitled to any surplus proceeds or profits resulting from any resale of the property. In the event settlement is delayed for any reason, including, but not limited to, exceptions to the sale, bankruptcy filings by interested parties, court administration of the foreclosure or unknown title defects, there shall be no abatement of interest. Taxes, ground rent, water and all public charges including electrical, sanitation and/or metropolitan district charges, if applicable, are to be adjusted for the current year to the date of sale and assumed thereafter by the purchaser. The purchaser is responsible for any amount in excess of $250.00 of outstanding water bills, if any, incurred prior to date of sale. Cost of all documentary stamps, transfer taxes and settlement expenses shall be borne by the purchaser. Purchaser shall be responsible for obtaining physical possession of the property. Purchaser assumes the risk of loss or damage to the property from the date of sale forward. If the Sub. Trustees are unable to convey good and marketable title, the purchaser's sole remedy in law and equity shall be limited to a refund of the deposit. Purchaser agrees to pay $295.00 at settlement to seller s attorney for review of the settlement documents. (Matter #544130)

Kenneth J. MacFadyen, James J. Loftus,
Lisa Blades, Miriam S. Fuchs, Jeff Huston, Sub. Trustees
ALEX COOPER AUCTS., INC.
908 YORK RD., TOWSON, MD 21204
410-828-4838

10/22-11/12(3)

Reaching Over 35,000 Readers In Garrett Co. & Vicinity!

CLASSIFIED ADS

Deadline: Tuesday, 5 PM
Phone: 301-334-3963

EMPLOYMENT

Continued from Page C-8

HELP WANTED – Body shop technician for GM new car dealership. Experience required. Good pay, great benefits. 301-334-9494. Ask for Tom Porter. 34-2.

HELP WANTED – GMS Mine Repair & Maintenance is seeking an experienced welder for its construction crew. Structural welding and fabricating experience a must. Apply in person at our office located across from 84 Lumber or online at www.gmsminerepair.com. 36-2.

HELP WANTED – Immediate opening for heavy-duty truck mechanic. Must have own tools & experience with heavy-duty truck repair & dismantling. Full-time or part-time positions available. Wages based on shift worked and experience. We offer paid holidays, paid vacations, BC/BS medical insurance, dental & vision insurance, and uniforms provided after 90 days of consecutive employment. 401(k) available after 1 yr. of employment. Contact Al or Doug at 1-800-842-5442 or 814-662-2702. 36-2.

HELP WANTED – Part-time position supervising a small firewood kindling operation is available. The primary employee is a person with a disability, who requires supervision and assistance. Duties include splitting wood, wrapping kindling bundles, loading a pickup truck and delivering to local customers. The position is two days per week at $7.29 per hour. Application deadline is Monday, Nov. 16, 2009. For more information, contact Appalachian Parent Association Inc., Appalachian Crossroads, 39 South Third Street, Oakland, MD 21550; phone 301-334-8449, Ext. 100; fax 301-334-9633. Equal Opportunity Employer. male/female. 36-2.

— Help Wanted —
Experienced Kitchen Help
Please apply in person
Mon. - Fri. at
Mountain State Brewing Co.
6690 Sang Run Rd.
in McHenry
35-3tpd

Tailor-Made
Housekeeper
Looking for a responsible individual to work in a fun, team environment
- Skilled in customer service
- Team-oriented
- Personal vehicle
- Self-motivated
- Must be able to lift 50 lbs.

Competitive Piece Rates & Mileage
Please drop off resume at
1550 Deep Creek Drive, Ste. G
Or call us at 301-387-5999

Help Wanted
LPN
Part-time, with full-time potential, for a busy physician's office.
Approx. 16 hours weekly.
Fax resume, along with salary, to:
Attn: Office Manager
301-533-1049
or by mail to:
Cornerstone Family Medicine
255 N. 4th St., Suite 1
Oakland, MD 21550

Business is Great!
Shaffer Ford Sales, Inc.
OAKLAND, MD
301-334-3909
has immediate openings for qualified
BODY SHOP TECHS
See Gary
Shaffer
Oakland, MD
FORD Ford MERCURY
301-334-2121 1-877-334-8501

HELP WANTED – Auto body technician assistant. Pay based on experience. Contact 301-501-8123. 35-2

HELP WANTED – Cleaning person/cook, 3-4 days a week, & part-time barmaid. Apply within at the American Legion, 423 Memorial Drive, Oakland, from 11 a.m.-10 p.m. 35-2

HELP WANTED – Carpenter or helper. Oakland area. Must have own transportation. 240-321-4700. 34-2.

HELP WANTED – Are you losing your job? Receive Class A or B CDL training at Mountaintop Truck Driving Institute in Grantsville, Md. Within a matter of weeks, graduates are on the road reaping the rewards of the trucking industry. Weekday & weekend courses are available. Government grants, tuition reimbursement and student loans offered to qualifying individuals for Class A. 301-895-4700 or terry.beachy@garrettcollege.edu. 36-4.

HELP WANTED – Pioneer Conveyor is seeking laborers for its facility located in Mtn. Lake Park, Md. Please apply in person or online at www.pioneerconveyor.com. 36-2.

HELP WANTED – LPNs & aides, F/T & P/T available. Apply in person: Windy Hill Village, Rt. 7, Kingwood.

HELP WANTED – Oakland Goodwill opening December 2009. Store manager: FT position available for creative person with retail background. Sales and supervisory experience, excellent communication skills, reliable transportation, and HS diploma or equivalent required. Sales clerks: FT/PT positions available for dependable individuals who are customer service oriented, with good communication skills. Customer service/cashier experience, reliable transportation, and a lifting ability of 40 lbs. are required. All positions require flexibility with weekend work. We offer competitive pay and a benefit package, including fully paid HMO health plan, vacation, holiday, 401(k), and more. Email resume and cover letter with salary requirements to jobs@goodwill-hgi.org or mail to: Horizon Goodwill Industries, Attn: Oakland Goodwill Store, 14515 Pennsylvania Avenue, Hagerstown, MD 21742. Horizon Goodwill is an EEO and drug-free workplace. Pre-employment drug testing is required. 35-2.

EXPERIENCED CARE PROVIDERS
Evenings & Weekends
Minimum requirement: 1 yr. experience caring for adults. Our clients live at home & need assistance with: hygiene, light housekeeping, meal prep., errands. Reliable transportatin & home phone REQUIRED. We check all references & criminal background. Vision/dental & AFLAC ins. avail. EOE
Ask for Jeanette at: 301-334-4949

The Maryland Department of Aging, Senior Community Service Employment Program (SCSEP) in Allegany/Garrett Co., is currently recruiting for older adults (**55 years and older**) seeking training and employment assistance.
We are also in need of **501C (3) Community and Government Organizations** to provide training and job placement.
For more information, please call
Chap Richardson: 301-777-1221, ext. 314
or email: CRICHARDSON@OOA.STATE.MD.US
35-2tpd

CANAAN VALLEY
RESORT & CONFERENCE CENTER
ANNUAL WINTER JOB FAIR
Saturday, November 7th
9:00 am – 1:00 pm
Job Opportunities
Bartenders, Bussers, Cashiers, Desk Clerks, Dishwashers, Housekeepers, Lift Attendants, Line Cooks, Recreation Attendants, Rental Shop Attendants, Ski and Snowboard Instructors, Ski Techs, Snack Bar Attendants, Ski Patrollers, Snow Makers, Ticket Cashiers, Tube Park Attendants
We offer competitive wages, uniforms, use of all recreational facilities, lunch, and discounts on lodging, food and gifts.
For additional information visit our website @ www.canaanresort.com
or phone 304-866-4121, ext. 2601
V/D EEO M/F
35-2

Will O'the Wisp
We have an immediate opening for an ***experienced Line Cook*** at our Four Seasons Restaurant. This is a growth position with tremendous opportunity.
We offer our team members excellent wages and benefits.
Apply in person today!
20160 Garrett Highway
Oakland, MD 21550
301-387-5503

HELP WANTED – Pioneer Conveyor is seeking a robotic welder operator. Some computer skills needed, some welding exp. helpful. Apply in person at GMS Mine Repair & Maintenance in Mtn. Lake Park, Md., (across from 84 Lumber) or online at www.pioneerconveyor.com. 36-2.

HELP WANTED – Part-time (20-30 hours) LPN/RN positions. United Cerebral Palsy of Central Maryland seeks a qualified person to provide 1:1 nursing care for an individual in the Oakland area. Please forward a cover letter w/salary to dchase@ucp-cm.org, fax HR at 410-484-0954 or walk in at 609 N. Mechanic St., Cumberland. EOE. 36-2.

MISCELLANEOUS

FOR SALE – 42 in. John Deere rear bagger, fits L100 up to L135, $250 or best offer. Rainsoft water softener, $300. 301-746-5470. 36-2.

FOR SALE – England wood pellet stove, vent pipe included. Good cond. $1000. 304-693-7551, leave message. 36-2.

FOR SALE – Weslo Cadence G-25 treadmill, 1-6 mph, $99. 304-581-7082 or 301-616-5098. 36-2.

FOR SALE – Craftsman lawn tractor, 20.5 hp. 42" mower deck, 42" snowplow, snow chains, wheel weights, Agri-Fab utility cart, leaf sweeper. $375. 301-334-6236. 35-3.

FOR SALE – 2003 single axle hydraulic drop trailer, 14'x7½', designed by L&L Fab. & Steel for ice house fishing, $2850. 304-463-4386. 35-3.

FOR SALE – Troy-Bilt snowblower, Squall 521, 5 hp. 4 cycle, 21", push button electric start, auger propelled, exc. cond., $375. Gas powered weed eater, good cond., $35. Surround sound speakers, $50. Electric smoker, $25. 301-387-2465. 35-2.

FOR SALE – Wood, $75/cord; old 38 revolver, $125; 1987 5th Ave. Chrysler car, $500 or will trade; 2 ft. backhoe bucket, $200. Give away 5-mo.-old female German shepherd puppy. 240-580-6986, 240-362-6526. 35-2.

FOR SALE – Troy-Bilt 6 hp Pony garden tiller, exc. cond., only used 1 season, great for small gardens, includes manuals, $500. 10,000 BTU Haier window air conditioner, exc. cond., only used 1 summer, $135. 2 Aquaterra Sea Lion kayaks, good cond., comes with paddles, spray skirts, PFDs, hand pump, flotation bladders, both for $750. Delta 12½" planer, exc. cond., never used, $130. Remington Model 870 pump action shotgun, 12 gauge, 32" barrel, very good cond., good turkey gun, $275. Toshiba 24" color television, exc. cond., built-in DVD & VHS players, remote, $200. Kenwood compact stereo system, very good cond., 3 CD player, double cassette rec/player, tuner & speakers, $175. B&W darkroom equipment: 1 Beseler 35mm enlarger, 1 Durst 4x5 enlarger, graduates, timers, developing tanks & reels, paper safes, trays, focusing scope, loupe, lenses, print dryer, filter sets, darkroom guides, light table, 2 safe lights, Kodak paper sample set, chemicals, easel, thermometers, washing siphon, more, $1000 or best offer. Contact Mike or Sandy at 301-533-3242. 35-2.

FOR SALE – Christmas trees, wholesale, Fraser fir. 301-453-3655. 33-8.

FOR SALE – Reznor space heater, gas fired, Model F50-3, 40,000 BTU. 301-334-8582. 33-5.

FOR SALE – Electric wheelchair, standard size, $1200 or best offer. 301-334-3648. 33-4.

FOR SALE – Excel hand dryer, wall mounted, for business restroom, like new, only $185. Call Stuart at 301-334-6212. 33-5.

FOR SALE – Nursery stock. Dug trees starting at $8; blue spruce, Norway, white pine, fir, white spruce, Canaan Valley fir & hemlock. Call Jay Rice, 301-533-1919. 33-5.

FOR SALE – Browning 10 gauge pump shotgun, 3½ in., Invector-type choke system, with sling, $550. 301-453-3241. 32-5.

FOR SALE – Meyers 8' snowplow, Model C8, power angle, complete. 301-746-8336. 34-5.

FOR SALE – John Deere snowblower, 2-stage, 44" cut, tractor mount, brand new. $825 or best offer. 6 bags of wicker baskets, $75. 301-245-4573. 34-4.

FOR SALE – Nester Martin oil-burning stove with glass door & 2 oil tanks, 275 gal. each. Exc. cond. Paid $2000 complete, will sell for $700. Heavy-duty front bumper for pickup, $50. Call 301-746-8280. 34-3.

FOR SALE – 4 Bicentennial Souvenir Sheets issued May 29, 1976, at Philadelphia, Pa.: "Declaration of Independence, 4 July 1776"; "Washington Crossing the Delaware"; "Washington Reviewing His Ragged Army at Valley Forge"; and "The Surrender of Lord Cornwallis at Yorktown," all sold as set of 4. Exc. cond. $20. Call Donna at 301-533-0210 evenings or email dasp1@verizon.net.

FOR SALE – Summit stair climber, used 1 month. Climbs up to 14 steps. Can deliver & install. $1500. 301-334-3485. 35-2.

FOR SALE – Craftsman snowblower, 9 hp, electric start, track drive, 28" cut, $500. Call 301-387-6071. 35-3.

FOR SALE – Custom-built storage buildings & playhouses. 301-895-3688. 35-5.

BAIL BONDS
Prompt Service
301-334-9021

Point View is being torn down.
Many salvageable materials, bar joists, 40 ft. trusses, windows, doors.
Call Don
301-616-2993

Western Maryland Tin Shop

301-334-0670
Licensed & Insured
Authorized dealer for
HAMPTON

FOR SALE – 7'6" Western snowplow, $1350. ARE 8' truck cap, high rise with opening side doors, $650. 8' bedliner for pickup, $150. Kawasaki Mojave 250, $1200. Older Cub Cadet riding mower with 46" cut, snowblower, snow blade & rake, $1200. 301-387-6563. 34-5.

FOR SALE – Singer Featherweight Centennial 1948 sewing machine with case. Exc. cond. Sews beautifully. Would make a great Christmas present. 301-453-3241. 32-5.

FOR SALE – Logs. 301-616-1625. 30-10.

FOR SALE – Locust posts. 301-616-1625. 30-10.

FOR SALE – 52 in. free-standing RCA TV. Looks like new, but works like our teenager – only when it wants to. Bought in 2005; $300 or best offer. Call 301-334-4475 day or night. 36-2.

FOR SALE – Fireplace insert wood burner, $300. Call 301-387-4419, leave message. 36-2.

FOR SALE – Jamestown wood pellet stove; 38,000 BTU; all pipe included. Approved for mobile home. $700 or best offer. Call 301-616-8872. 36-2.

FOR SALE – Pool table, $125, and rolltop desk, $50. 301-689-6113. 36-2.

FOR SALE – Gym equipment. Lifestyler Cardio Fit, low impact, dial resistance, $75. 304-581-7082 or 301-616-5098. 36-2.

FOR SALE – Poker table, good cond., $50. Nice vintage 1950's dinette table with white cracked ice top, $25. 301-334-0708. 36-tfn.

— FOR SALE —
Deer Corn
by the pickup load.
Please...
NO SUNDAY CALLS.
240-334-4391

DEER CORN
$120 per 8' bed
301-334-3879

DEER HUNTERS!
EAR CORN & SHELLED CORN
by the pickup load or by the bag
301-616-1646
301-616-6449

34-3

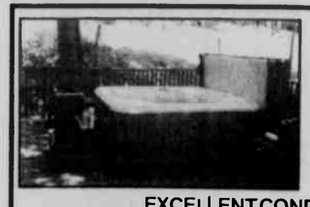
HOT TUB
2-year-old HOT SPRINGS PRODIGY
Redwood w/pearl; Seats 6
EXCELLENT CONDITION!
Includes cover, steps, and new filters.
Great Christmas present! $4,500 or best offer.
Call **301-359-0299** for more details

FOR SALE – Keyboard/piano/organ, $300. Woodstove, $300. Dyna Star 145 skis, $75. Wooden desk, $35. Solid cherry dining room set with hutch & 6 chairs, $1100. Air hockey table, $40. 301-616-6018. 36-2.

FOR SALE – Cookstove with rebuilt lining, $200. Used doors, $2 to $10. Tarp material on rolls. Grass fed Jersey steer. Henry N. Fisher, 574 Niverton Road, Salisbury, PA 15558. 36-2.

FOR SALE – Deer corn, $5/bag or $60 for pickup load, 6' bed. 301-746-5266. 36-2.

FOR SALE – Tradesman 15" bench scroll saw, $60. 304-581-7082 or 301-616-5098. 36-2.

FOR SALE – 32 in. TV, $150. 301-245-4579. 36-2.

FOR SALE – Myers snowplow. 7' cut, power lift, manual angle. Everything to hook up is included. $295 or best offer. 301-387-9575 or 304-379-3798. 36-2.

FOR SALE – 00. Frick sawmill. 301-387-9329. 36-2.

FOR SALE – Thomas Discovery II organ, 4', exc. cond. $75. 301-334-2916. 36-4.

FOR SALE – 6-person Sunrise hot tub, Odyssey blue interior, $3200. Call 301-387-4689. 36-3.

FOR SALE – Youth go-cart (off-road), 8 hp, full roll cage, single seat, like new (3 months old). Paid $1200, asking $800. Please call 301-910-9887 or 301-334-3118. 36-2.

FURN./CARPET & APPLIANCES

Little Loggy Furniture
Bittinger, MD
301-245-4120
Log Gazebos
Log Furniture & Railings for Log Homes

7'x11' WALK-IN COOLER
with new unit.
Great for hunting season!
301-501-2780
34-4

FOR SALE – Kitchen table & chairs, $175. Wine hutch, $100. 301-387-2208. 36-2.

FOR SALE – 2-piece living room set: sofa & love seat, brown micro fiber. Very good cond. $350. 301-616-9850. 36-1.

FOR SALE – 9 ft. farmhouse dining table (walnut) & 8 black chairs; paid $1600 new, $700 or best offer. Cherry curio cabinet, $200. Computer hutch, $95. Pine dining hutch, $100. 301-533-6749. 36-2.

FOR SALE – Maytag wringer-washers. 301-334-4028. 36-5.

ANTIQUES

FOR SALE – Antique former Western Maryland Railroad 1930s Fairmont motor car. Above average condition, in dry storage for over 50 years. Rare find. Yours for $8500. Call Stuart, 301-334-4894. 36-5.

FOR SALE – Antique sideboard, Campbell family heirloom, originally from the Pennington Cottage, Deer Park, Md., now known as Deer Park Inn. Call for details. $3500. Call 301-387-5191. 35-2.

GARAGE SALES

ROBERTS' NEW-N-USED – Knickknacks, antiques, toys, tools. Same building as Hopemont Auto Repair, ¾ mile east of Alpine Lake Road, Mon.-Fn., 9-5. 304-789-2352. 34-5.

RECREATION

FOR SALE
'07 Honda 400 EX
Good Shape, Runs Great!
$2,950
240-321-3650

FOR SALE – 2001 Arctic Cat ZR8 snowmobile. Rumble Pack silencer. Boyesen power reeds, reed spacers, chrome windshield & cover. Has all original parts. Just add snow. $2000. Call 240-522-1456, 301-786-7129. 36-2.

E-Z-GO – Golf carts, gas or electric, customizable options. Knepper Fann & Outdoor Equipment, Berlin, Pa. Call 814-483-0108; www.kneppers.net. 36-5.

FOR SALE – 2007 Harley-Davidson Sportster XL. Black cherry, 400 miles, $6200. 240-362-4812. 35-2.

FOR SALE – Kawasaki KX125 motorcycle, $1100 or best offer. 304-735-3017. 33-4.

FOR SALE – 2000 Suzuki Bandit 1200S. 1200cc inline 4, "sport tourer, gentleman's express." 100 hp, 70 ft. lbs. torque over a 4000 rpm spread. 16K mi., mature owner. $2500. Call 301-334-8449 x171 M-F days; 301-533-0210 after 7 p.m. or weekends. 12-tfn.

MDDC CLASSIFIED AD NETWORK

ANNOUNCEMENTS

DIVORCE with or without Children $95.00 with FREE name change documents (wife only) and marital settlement agreement. Fast and easy. Call us 24hrs./7days. 1-888-789-0198

AUCTIONS

DONATE VEHICLE. Receive $1000 GROCERY COUPONS. Your Choice. NOAH'S ARC. NO KILL Animal Shelters. Advanced Veterinary Treatments. Free Towing. IRS TAX DEDUCTION. Non-runners 1-866-912-GIVE

DONATE YOUR VEHICLE. RECEIVE FREE VACATION VOUCHER. UNITED BREAST CANCER FOUNDATION. Free Mammograms. Breast Cancer. Info www.ubcf.info FREE Towing, Tax Deductible, Non-Runners Accepted. 1-888-468-5964

5,328+sf. 3BR, 6.5BA, 1.35 acres, dock & 500' fronting Smith Mountain Lake, 1419 Nicholas Lane, Monteta, VA. AUCTION: November 20th Online Bidding www.countsauction.com 800-780-2991 (VAAF93)

BUSINESS OPPORTUNITY

DOLLAR & DOLLAR PLUS, MAILBOX, PARTY, DISCOUNT CLOTHING OR TEEN STORE FROM $51,900 Worldwide! 100% TURNKEY CALL NOW! 1-800-518-3064 WWW.DRSS6.COM

ENTERTAINMENT

DISH Network. $19.99/mo. Why Pay More For TV? 100+ Channels. FREE 4-Room Install. FREE HD-DVR Plus $600 Sign-up BONUS. Call Now! 1-866-280-1268

EQUIPMENT FOR SALE

SAWMILLS FROM ONLY $2,990.00 – Convert your LOGS TO VALUABLE LUMBER with your own Norwood portable band sawmill. Log skidders also available. norwoodsawmills.com/300n. Free information: 1-800-578-1363-Ext300-N

FURNITURE

Cherry Bedroom Set. Solid Wood, never used, brand new in tact dry boxes. English Dovetail. Original cost $4500. Sell for $795. Can deliver. 240-482-8721

HOME IMPROVEMENT

HAS YOUR BUILDING SHIFTED OR SETTLED? Contact Woodford Brothers Inc. for straightening, leveling, foundation and wood frame repairs at 1-800-OLD-BARN. www.woodfordbros.com license #121861

HOMES FOR SALE

New Single - Family Homes in Active Adult (55 plus) Community in historic Smryna, Delaware, near Beach and Bays. From $99,900. 302-659-5800 or see www.bonayrehomes.com

FORECLOSED HOME AUCTION. 100+ DC/DE/MD/VA HOMES. Auction starts Dec. 5. REDC/View Full Listings. www.Auction.com

LOTS & ACREAGE

Abandoned Structure! 20+ Acres - $96,310. Sunrise views, mountain stream, elevated homesite with historic ruins overlooking long private stream. Landneardc.com. Scattered hardwoods! EZ to build on - EZ drive DC/metro - EZ financing! CALL NOW 1-800-888-1262

Potomac River Access 20+ ACRES, VIEWS - $78,380 SALE! 11/7/09 was $124,900. Price reduced on 20+ acres with mature forest, scenic hiking trails, 180° views & deeded river access. Landneardc.com BONUS: Driveway in! Warranty deed, perc tested, utilities available. Easy financing! CALL NOW 1-800-888-1262

Timber Company Land Sale! 28 Acres - $49,500 (was $99,900) Wooded mountain ridge, wilderness trails, deer, turkey. Level, cleared building site - for camp or cabin. State road frontage, utilities. Owner financing. Call 1-877-526-3764, x 715 wvtimberland.com. Participating with Cabela's Trophy

MISCELLANEOUS

MASSAGE THERAPY - Train in months, not years. Financial aid if qualified. A new career is at your fingertips. Call Centura College 877-206-3353

AIRLINES ARE HIRING - Train for high paying Aviation Maintenance Career. FAA approved program. Financial aid if qualified - Housing available. CALL Aviation Institute of Maintenance 888-349-5387

TAX SERVICES

IRS TAX DEBT KEEPING YOU AWAKE? Local CPA firm resolves all Federal and State tax problems for individuals and businesses. US Tax Resolutions, P.A. 877-477-1108

VACATION RENTALS

Deep Creek Lake, MD - Long & Foster Resort Rentals. Rent 3 nights/4th free! Mountain top homes with magnificent views. Layaway your 2010 Summer Vacation! Last day for 10% off too! Ask us how! 800 336 7303 www.DeepCreekResort.com

WATERFRONT PROPERTIES

Coastal North Carolina - $39,900. Year end close out. Waterfront community homesites reduced $39,900 limited time. Developer will pay closing costs first 10 purchasers financing available. 1-800-566-5263

The Maryland-Delaware-D.C. (MDDC) Classified Ad Network currently has 61 participating newspapers in its network - a circulation of over 1.4 million. To learn more about advertising with the MDDC, call *The Republican* at 301-334-3963.

BOATS

FOR SALE – Cobalt 1996 22', 454 V8 inboard, MerCruiser outboard; double prop, lights, stereo. Kept in storage. Nice cond. $12,500 or best offer. 304-279-9709. 29-8

BOAT STORAGE

FOR RENT – Indoor storage facility. 10'x30' units for boats, autos, household furniture, etc. All welcome. 24-hour access. Also available, outside boat storage. Please call 301-501-5500 anytime. 35-5.

FOR RENT – 2 workshops or storage, 36'x52' & 40'x72'. For more information, call 301-334-4744. 35-5.

AUTOMOTIVE

'06 Pontiac Solstice
5 spd. Only 8K mi.
Garage kept.
Great cond. $18,900
301-501-5466

2004 Cadillac ESCALADE
1-owner. Loaded.
Excellent condition.
$18,000.
301-387-9198

FOR SALE – 2002 Jeep Grand Cherokee, 71K mi. Good cond. No rust, all road miles. MD & WV inspection. Book value $6800. Asking $6200 or best offer. Phone 304-282-8858. 36-2.

FOR SALE – 1989 Saab 9000 turbo, 5 spd. Needs transmission. Runs well, but needs work. Great for parts or project car. $600 or best offer. 240-321-3880. 36-tfn.

FOR SALE – 1980 Ford Thunderbird; 14,000 original miles. Looks sharp, runs well, $3300. 301-501-6344. 36-3.

FOR SALE – 1996 International tk., Low Pro 4700, cab & chassis. 444 E diesel V8, 5 spd, AC; 21,400 GVW; 50 gal. fuel tank, tinted glass, HD radiator, block heater. Nice Southern rust-free tk. Only $12,500. Call Stuart, 301-334-4894. 36-5.

FOR SALE – 1997 green, partly camouflaged Grand Cherokee, 318 engine completely rebuilt. Tinted windows, 35/1050 radial tires, with winch bumper. Good cond. $3500. Call Jimmy Finch, 301-616-6517 or 301-334-8760. 36-4.

FOR SALE – 1997 Volvo turbo dump body, Pintle hitch with air hookups, Cummins 280 hp, 10 spd, with 2007 12-ton trailer with air brakes. 301-453-3241. 36-5.

FOR SALE – 1994 Isuzu NGR, cab & chassis, 6 cyl turbo diesel, auto trans, PS; 18,000 GVW. Runs well, no rust, nice truck. $9500. Call Stuart, 301-334-4894. 36-5.

FOR SALE – 2004 VW Jetta; 2.0L, 5 spd; 79,000 miles; silver. $9400 or best offer. 301-706-1340. 35-4.

FOR SALE – 2005 Dodge Dakota truck, 4 dr, silver, towing pkg., MP3 radio; 51,500 miles. Selling price $11,500, firm. Call 301-334-9646. 34-3.

FOR SALE – 2000 Chevrolet Cavalier, very good cond. $2000. Call 301-387-2894. 34-5.

FOR SALE – 1957 Ford Fairlane, exc. cond., new motor, runs great. 301-746-7232. 33-4.

FOR SALE – 1983 Suburban. 23,644 actual miles. 350 engine, 4 spd trans, 4WD. One owner, garage kept, very nice. $8500. Call Stuart at 301-334-6212. 33-5.

COMMERCIAL PROP.

FOR RENT – 2000-4000 square foot office/warehouse space in busy industrial park, close to Lowe's; sign frontage on Rt. 219; ideal for construction-related business. Call 301-501-8123 for information. 32-5.

FOR RENT – Office/retail, McHenry/Deep Creek Lake. 301-387-5982. 35-5.

FOR RENT – Over 2000 sq. ft. of office space with prime Rt. 219 exposure & accessibility just 2 miles north of Oakland. Terms negotiable. Call Lisa at 301-387-9200. 35-5.

FARM ITEMS

Financing Special
For A Limited Time Only!

0% Interest for 72 Months
Offer valid for CT Series Tractors Only
Contact your local dealer today!
Hurry In While It Lasts!
Also, Call About Our "FREE LOADER" Programs.
Also, CX Series Compacts
Ranging from 28 HP to 120 HP
Several Available To Choose From
Special Finance Options Such As:
CASH PLUS LOW RATE FINANCING

McCORMICK
5.35% Up To 84 Mo. Available On Most Models See Dealer For Details!
Schrock Farm Equipment
211 Wes. White Rd., Oakland, MD 21550
(301) 334-8517 (301) 616-0761 (301) 334 9060 Ask for Calvin

On-the-farm slaughter and custom meat processing with quality and service
ALSO PROCESSING DEER AND DEER BOLOGNA
BRENNEMAN'S CUSTOM MEAT PROCESSING
Please call 301-245-4238 or 301-616-8980

WRAP 4-U
Ag bags - 6-10 Ft.
Bunker Covers
Bale Wrap
814-233-0821

— FOR SALE —
Hay
Square & round bales
Shelled corn
$10 per 100 lb. bag
Ear corn
$7/bag
Feed grinding available
301-616-9892

WANTED TO RENT – Crop grounds & pasture for cattle. 304-749-7302. 35-8.

WANTED – Flail chopper, grain drill. 304-789-5887. 33-8.

FOR SALE – Used tractors. 301-746-8116. 32-10.

LIVESTOCK

Natural, Grass-Fed FREEZER BEEF
301-334-3170
301-616-0121

FOR SALE – Pair of registered Haflingers, 4 years old, broke to ride. 301-334-4834. 36-1.

FOR SALE – 17 head of cattle, 7 to 8 months old. Steers & heifers, short-horned Angus cross. Delivery available. 301-334-3485. 35-2.

LICENSED BOARDING STABLE – Has room for full & pasture board in Pleasant Valley. Indoor riding area, outdoor arena, trails. 301-616-4681. 32-5.

COMMERCIAL PROP.

FOR RENT – Retail/office space across from Wal-Mart, 1200-4000 sq. ft. 301-387-5982. 35-5.

FOR RENT – Or sale warehouse space in Accident, Md. Low as 25¢ per square foot. 301-616-0018. 34-5.

FOR RENT – Office space fronting Garrett Highway at Wal-Mart entrance. Private entrance. Newly renovated. Contact Custer Realty & Auction, 301-334-4876 or 301-616-4876. 33-5.

FOR RENT – Commercial storefront, 253 North 3rd St., beside Fox's Pizza. Unit space is approximately 24'x76'. Call for more information. 301-616-4553. 32-5.

FOR RENT
Grantsville Shopping Plaza
– 1,200 sq. ft. & 600 sq. ft. –
443-297-9016

Hugh Umbel Rentals
- Market Square retail space. Approx. 2,150 sq. ft.
- Market Square retail space. Approx. 885 sq. ft.
- McHenry Plaza office space. Approx. 1,390 sq. ft.
- McHenry Plaza retail space. Approx. 750 sq. ft.

Please contact **Sam Housley at 301-387-8451** or shousley@legacyhomecorp.com for more info.

FARM ITEMS

FOR SALE
- Bale wagons
- Round & large square bale carriers
- Feeder Wagons
- Bale Feeders

Your local dealer for MILLER PRO hay & forage equipment
Buck Hill Farm
1254 Legeer Rd.
Bittinger, Md.
301-245-4617

FOR SALE – Howey Christmas tree baler, Model 214A, 9 hp, $3500. 301-453-3655. 36-4.

FOR SALE – Mixed hay, approx. 300 bales. 301-729-1854. 36-5.

FOR SALE – 200 bales of oats straw, $3.25/bale. Also, 7 acres of standing corn. 301-616-1128. 35-2.

LOTS & ACREAGE

FOR SALE – 8 building lots at Alpine Lake Resort. $14,500 for all or $2200 each. 410-370-7395. 36-5.

FOR SALE – 8.4 wooded acres near Deep Creek Lake, beautiful mountain views with private gated access & no restrictions; $189,000. Also available, 60 acres for $400,000. 301-616-8514. 35-4.

FOR SALE – Southern Pines Lot #50, 52 acre. Pin Oak Circle. $45,000 or best offer. 618-283-3323. 35-5.

FOR SALE – 15 acres, wooded, on Legeer Rd. 4 BR perk site. $90,000. Call 301-616-7548. 34-5.

The Republican
"We are pledged to the letter and spirit of U.S. policy for the achievement of equal housing opportunity throughout the nation. We encourage and support an affirmative advertising and marketing program in which there are no barriers to obtaining housing because of race, color, religion, sex, or national origin."

REAL ESTATE

WANTED – One- to ten-acre lot near or about New Germany/Savage River State Forest. Would consider older home/cabin on property. Call Chris Rose, 1-800-677-7887, ext. 327. 32-5.

Find Out What Your Home is Worth On-Line
Visit
Deepcreekhomevalue.com
Larry Smith, Railey Realty
800-544-2425

FOR RENT

FOR RENT – Garrett & Alleg. counties apartments. Sec. dep. & refs. required. 301-895-3250. 33-5.

FOR RENT – Mtn. Lake Park, rental with garage. $500/month. Call 301-707-8602, 301-268-8896. 33-5.

FOR RENT – 2 BR, 1 BA apartment on Dennett Road. No pets. No indoor smoking. Ref. required. Rent $550/month plus util., sec. dep. $550. 301-334-4553. 36-5.

FOR RENT – 2 BR trailer near Friendsville, $550/month plus security deposit. No inside pets. 301-746-5778. 36-5.

FOR RENT – Metal building, 40'x60'. Secure location, Rock Lodge Rd. Storage or other uses. Electric, phone. 301-895-5305. 36-4.

FOR RENT – 2 BR trailer. No pets. Sec. dep. & $400/month plus util. No calls after 9 p.m. 301-387-6649. 36-2.

FOR RENT – 3 BR trailer in Accident. $550 plus utilities. 301-501-4404. 36-5.

REAL ESTATE

BANK FORECLOSURES and DISTRESS SALES
Visit
Deepcreekdistresshomes.com
Larry Smith, Railey Realty
800-544-2425

FOR SALE – House with 1 acre; also, 2 separate lots for sale. All located in Grantsville. 301-895-5521. 36-2.

FOR SALE – By owner: small farmette on 5 plus acres. 3 BR, 2 BA home. Barn, pond, gazebo, garage & 1 outbuilding. At 1966 Hutton Rd. Please call 240-321-4088. 36-2.

FOR SALE – 26x52 manufactured home on 1 acre. 3 BR, 2 BA. 1386 sq. ft. AC. 12x32 deck. 24x40 garage with loft. Storage shed. 137 Close Rd., off Mosser Rd., McHenry. Price reduced to $159,000. Motivated seller moving out of area. 301-334-2208. 36-3.

REDUCED BELOW APPRAISAL – 10-acre farm with 3 BR stone rancher, Oakland. $189,000. 301-334-9568, forsalebyowner.com. 36-5.

FOR SALE – 1-2 BR house downtown Swanton, minutes from Deep Creek Lake. $42,000 or best offer. 301-533-6149. 35-2.

FOR SALE – Want to get away? 126 plus acres old farmland, Lonaconing area, perked & surveyed. Views, creek & pond. $410,000. 828-262-4036. 35-5.

SEARCH FOR – Homes online, compliments of John Macy, Long & Foster, at www.deepcreeklake.biz. 35-5.

FOR SALE – By owner: 100 acres of beautiful mountain property. Property line adjoins Savage River St. Park. 12 miles from Deep Creek St. Park, close to all resort activities. Great hunting, ATV trails, etc. Electric on site, is perked. Whole parcel available or will subdivide, & will consider partnership with homebuilder or developer. Will show property & provide site plan. Call Dan at 410-808-6632. 34-12.

FOR SALE – Custom built 4 BR, 2½ BA home on 8 wooded acres in Bittinger. 2800 sq. ft. of finished living space w/office & a 2-car garage. Home has upgraded finishes & custom cabinetry. $399,000. Please call 301-616-7548. 33-5.

For Sale —
NEW HOME W/DOCK SLIP
Penn Mar Estates
3 BR, 2 BA
many upgrades,
large deck,
views of the lake
301-387-0107
703-475-2066

HOMESELLERS
Find out what homes down the street sold for!
Free computerized list w/pics of area home sales and current listings.
www.deepcreekhomevalue.com
Larry Smith, Railey Realty
800-544-2425

FOR RENT

FOR RENT – Older lakefront home. 3 BR, 1 BA. Over 400 ft. of flat, level lakefront. $950/month plus utilities. On-site dock slip available for additional fee. Call 301-501-8123. 36-5.

FOR RENT – 3 or 4 BR rancher with eat-in kitchen, dining room, 2 full BA, large family room. Private setting, near New Germany State Park. Pets OK. No smoking, no cats. $800 plus security & utilities. 301-895-5462. 35-2.

FOR RENT – Large ground level 2 BR apartment in Terra Alta. All util. included, tenant laundry room available. No pets. $430/month, $800 sec. dep. Ready now. 301-616-8872. 35-2.

FOR RENT – 1 BR apartment within walking distance of downtown Oakland. Ref., lease & sec. dep. required. For details, call after 4 p.m. 301-334-8342 or 301-501-1327. 35-2.

FOR RENT – $900/mo. 4 BR, 1½ BA, 2nd Street. Large 4-story home w/fireplace, built-ins, private backyard. Available immediately. 410-292-1513 or via hello@plaidfarmer.com. 35-3.

FOR RENT – Indoor storage facility. 10'x30' units for boats, autos, household furniture, etc. All welcome. 24-hour access. Also available, outside boat storage. Please call 301-501-5500 anytime. 35-5.

FOR RENT – 2 BR furnished cottage 1 block from Garrett College. Ref. & sec. dep. Prefer mature, responsible adults. 301-387-6492. 34-5.

FOR RENT – Furnished apartment, 1 BR, Friendsville. Nonsmoking, no pets. $500/month, includes utilities. Security deposit required. 301-746-5445. 34-5.

FOR RENT – McHenry. 2 to 3 BR, 1 BA condo. No pets, no smoking inside. Maximum occupancy 4. $700/month plus util. & sec. dep. Available now. Looking for long term, but may consider ski season rental. 410-440-4931. 34-5.

FOR RENT – Bloomington apartments, 2 BR, refrigerator & stove and some utilities included. Clean, nice & quiet. 301-616-3931. 34-5.

FOR RENT – Downtown Oakland. Charming, safe apt. suites 1st, 2nd fl. Furnished or non. Laundry & parking. Nonsmoker, non pet. Lease. 610-620-4576. 34-5.

APARTMENT FOR RENT
8th St., Oakland
2 BR, central air, washer/dryer.
$500/mo. + util.
Security deposit & references required.
NO PETS
301-334-1567

APARTMENT FOR RENT
Small 1 BR, smoke-free apartment overlooking Deep Creek Lake. 1 year lease required plus security deposit.
$600/month + elec. & cable.
Please call
301-616-2993

FOR RENT – Small trailer with addition in Friendsville bordering Bear Creek. $400/month plus utilities. No pets. Available January 1. Please call anytime, 301-501-5500. 33-8.

FOR RENT – 3 BR, 2 BA doublewide near Friendsville. $650/month plus security deposit. No inside pets. 301-746-5778. 36-5.

FOR RENT – Spacious 2 BR duplex with basement. Newly renovated, country setting, lake view, centrally located, Swanton. No pets. References. $525 plus deposit. Available December. 301-387-6276. 36-5.

FOR RENT – 2-story, 3 BR house with basement in Friendsville. No pets. $675/month plus security deposit. 301-746-5778. 36-5.

FOR RENT – 2 BR, 1 BA house with loft, full basement. Fully furnished, with pellet stove. Small kitchen & living room. One small pet allowed & smoking. Ref. & sec. dep. required, $700 plus util. Located on Green Glade Road. Call 301-387-4057 after 4 p.m. 36-2.

FOR RENT – Grantsville area, new, quiet country setting, 1 BR apt. Private entrance. Includes heat, water & DirecTV. Available now. $450 plus security deposit. For application, call 301-689-5351. 36-1.

FOR RENT – Large 1 BR apartment in Friendsville, second-floor unit. $500/month plus sec. dep., util. included. No pets. 301-746-5778. 36-5.

FOR RENT – New construction; 2 BR, 2½ BA w/2-car garage, lake access home; top of the line furnishings & appliances. $1100/month plus utilities. No smokers, no pets. Dock slip available for additional fee. Call 301-501-8123. 36-5.

FOR RENT – Small 1 BR house south of Oakland. $300/month. No smoking or alcohol. References required. 301-334-3897. 35-2.

FOR RENT – House, downtown Oakland. LR, 1 BR, kit. BA, pantry/laundry, storage building. $500/month + util., $500 sec. dep. No pets. 301-245-4347 for rental application or appointment to view. 35-3.

FOR RENT – 2 BR, 2 BA house in Mount Storm. 20 minutes from Oakland, Keyser or Petersburg. Convenient to coal mines, power plants or windmills. Washer & dryer included. Call Elaine at 301-501-3666 for details. 35-2.

FOR RENT
3 BR, 2 BA,
Coolidge Ave.
Cherry cabinets and flooring.
New appliances.
Ceramic tile bath.
$775/mo. + util.
301-616-3033

FOR RENT
New, luxurious
LAKEFRONT Townhome
with dock slip.
Unfurn. Yearly lease.
$2,400/mo.
Utilities not included.
Security deposit req.
301-616-2993

RENTALS
SALES
RENT-TO-OWN
Real Estate Broker & Mortgage lender in house
Offlake Realty & Rentals
301-387-8060
www.offlakerealty.com

PMS
PROPERTY MANAGEMENT SERVICES
Bus: 301-387-5976
Fax: 301-387-2098
P.O. Box 328, McHENRY, MD 21541
FOR RENT

123 SPRUCE STREET - 3 BR, 1½ BA Home located in Oakland! Close to town & Schools! Pet Friendly!
$780/mo.

305 SPRINGWOOD ACRES - McHENRY
3 BR, 1½ BA, wooded lot
$780/mo.

See other offerings at: www.janbernard.com

FOR RENT

FOR RENT – We're looking for a single person or married couple, preferably without children, to rent a totally furnished country house. No pets. Beautiful farm setting. References required. 301-334-9598. 35-5.

FOR RENT – 4 BR, 2 BA house, New Germany Rd., $950 monthly plus utilities. 301-501-1818, 301-387-4182. 35-5.

FOR RENT – 2 BR apartment, Mtn. Lake Park. 410-455-9555. 35-5.

FOR RENT – Bloomington Apartments. Furnished, ready to move in, lower level efficiency apartment. Like new, only $395/month, everything included. 301-616-3931. 33-5.

INSURANCE

Hershberger Insurance
* Auto * Home * Farm
* Church * Life * Business
301-895-5161
141 Main Street, Grantsville, MD 21536
24-hour service on the web at
www.hershbergerinsurance.com

LAWN/GARDEN

FOR SALE – Steiner 4x4 tractor, 20 hp, 750 hrs., with mower & cab, $5000. 304-735-3017. 33-4.

FOR SALE – 1257 Bolens tractor, 12 hp, $400. 304-735-3017. 33-4.

FOR SALE – 46" snowplow for 100 Series JD riding mowers. 301-334-8815 evenings. 35-2.

FOR SALE – 955 JD tractor, 4WD, cab, heater, AC, wipers, lights, front load bucket, low hours. Very nice. $22,500. 301-334-4894.

Clean TOP SOIL
$10 for an approximate ton.
Free Hauling
12 mi. Radius D.C. Lake Area.
(15-ton minimum)
301-616-5000

FUELS

FOR SALE – Wood pellets. Greene Team premium hardwood pellets, $250/ton. Call 301-616-0382. 35-6.

FOR SALE – Premium hardwood. Sold by the cord. Cut 16" & split. Also, offering 21" green wood for outdoor woodstoves. 301-334-6911. 36-4.

Mahoning Outdoor Furnaces
"The national way to heat."
Free Delivery
Call for a FREE QUOTE.
301-707-2166

Lignetics Wood Pellets
$250/ton
$5.50/bag
Call today while supplies last.
301-387-8090
Sold per ton or by the bag. Delivery available!

INSURANCE

Erie Insurance
KIGHT'S INSURANCE
110 S. Second St.
Oakland, MD
301-334-3968

FUELS

FOR SALE – Seasoned/green firewood. $100 1 cord firewood, $25 slab wood, $5 firewood bundle, $3 kindling bundle. 301-616-8495. 35-3.

FOR SALE – Standing seasoned cord wood. $150/cord. You pick up. Cut & split. 301-895-5977. 34-4.

FOR SALE – Firewood. Seasoned locust, oak, 4 months. Split & delivered. 301-453-3241. 33-5.

FOR SALE – Hardwood lumber ends. Pick up at Better Built Pallets. 301-533-0710. 33-5.

FIREWOOD – Sold by the cord or ½ cord. Selective Inc., 301-334-0971. 32-5.

FOR SALE – D&R's Firewood. 301-387-0342, 301-616-4466. 32-5.

FOR SALE – Firewood. All dried hardwoods. $60 ½ cord. Delivery available. 301-689-3913. 31-12.

FOR SALE – Firewood. 301-616-1625. 30-10.

Seasoned FIREWOOD
Split, stacked, and delivered
240-321-4727
301-387-6504

FIREWOOD
Hardwoods
(your choice, seasoned or green)
Cut to length
$65 (½ cord, delivered)
1-240-727-3595
or 301-334-8710
Ask for Nathan

**** Dry, Split Firewood ****
$120/cord
Bakerstown Coal
$70/ton
Delivery available in the tri-state area.
240-727-8809
Now accepting credit card payments online thru PayPal
www.rocking-m.com

HOUSE COAL FOR SALE
D&L Coal Company
is currently selling house coal at the Oakmont Tipple near Elk Garden, W.Va.
Fridays, 7 a.m. to 3 p.m.
Saturdays, 7 a.m. to noon.
$55/ton picked up.
$65/ton delivered, local area.
Phone: **301-359-3003**

LAWN CARE SERVICES

PICK-NICK
Lawn Services
Mowing • Trimming • Yard Clean-up • Mulching • Skidsteer Service
Now accepting large estates up to 8 acres
Nicholas Pickrel - *Owner/Operator*
301-501-1724 or 301-387-4182
11-tf

CLEANING SERVICES

TKM CLEANING SERVICE – Available for private homes & rentals. We cater to your personal needs. Experienced, reliable & trustworthy. 304-789-5046. 34-5.

GOT IT MAID – Commercial, residential, construction & deep cleaning. Insured & bonded. Call Eric or Amy Uphold, 240-321-6243 or 301-501-0010. 36-9.

CLEANING SERVICES – From spring cleaning to weekly dusting. We work around your schedule. Please call for pricing. 240-321-5146. 35-3.

VACATION RENTAL

ARUBA
Marriott Surf Club
One or two bedrooms available.
Feb. 21-28, 2010
Ocean view.
Call for more info. and price.
301-334-4989
36-3

MOBILE HOMES

FOR SALE – $59,999. The Home Show, Morgantown. New 2010 model home special. 2000 sq. ft., 4 BR, 2 BA, delivered & set. Call for appointment today. 888-594-0701. I-68, Exit 7, Pierpont Rd., Morgantown. Open 7 days. 36-5.

PERSONAL

SAINT JUDE – May the Sacred Heart of Jesus be adored, glorified, loved & preserved throughout the world now & forever. Sacred Heart of Jesus, pray for us. Saint Jude, worker of miracles, pray for us. Saint Jude, help of the hopeless, pray for us. 35-2.

WANTED

WANTED – Yearbooks from Southern High School; years 1953-54, 1954-55. Call 304-864-5842. 36-2.

WANTED – Gently used ceramic kiln to buy. Please call 301-387-7525; ask for Terri. 36-2.

WANTED – Damper/draft control motor for coal furnace. 301-334-4863. 35-2.

WANTED – Old lumber, wormy chestnut now & this winter, 6000 bf. 9"-12" wide. Barns, homes, sheds to remove. Insured. Call 301-334-3189. 32-11.

WANTED – Old lumber, chestnut 2"x8", 2"x10", 2"x12" or 1-inch boards. Barns, homes, buildings, sheds. Insured. 301-334-3189. 29-14.

PETS

FOR SALE – Purebred Chihuahua puppies, no papers, various colors, males & females, $200. 304-288-7688. 36-2.

FOR SALE – Cavalier King Charles puppy, male, white & fawn color. Very nice pet. 301-334-2893 or 301-616-2893. 36-3.

FOR SALE – Mixed Lab puppies: 8 wks. old, 7 black, 2 yellow. Call 301-616-4377 or 301-746-7143 evenings. 36-3.

FOR SALE – Chihuahua puppies, variety of colors. Small, 3 to 4 pounds. Shots & wormed. $300. 301-245-4001. 36-2.

FOR SALE – CKC Chinese crested pups, powder puff $350 & hairless $500. 304-864-4869. 34-3.

CRITTER SITTERS – Pet sitting service. All animals, including horses & livestock. 304-789-5046. 34-5.

SPAY/NEUTER – Can't afford to "fix" your pet? Help is available. Call 301-387-8396 or visit www.garrettpaws.org for information. 34-5.

FOR SALE – Standard poodle puppies: black, brown, red. OFA & genetic testing done. Available now. 301-387-4182, 301-501-1818. 34-5.

FOR SALE – ACA pups: mini schnauzer, shih tzu, pug, Lab & silky. Shots, health guaranteed. $150 & up. 301-895-5772. 32-5.

LAWN CARE SERVICES

WILL DO – Expert housecleaning, weekly or bi-weekly, references upon request. 301-697-1410. 36-1.

SERVICES

SERVICES – Caregiver available. 20 years' experience. Areas: Oakland, McHenry, Swanton, Accident, Friendsville. 301-334-1470, 240-321-5351; leave message for Cynthia. 36-2.

MASTERMIND DESIGNZ
Signs • Banners
Vinyl Decals • Graphics
Photography • Logos
240.321.4899

SERVICES

WILL DO – Gutter cleaning, leaf raking & removal. 240-321-1266 or 301-616-0813. 36-4.

SERVICES – Autumn glory fills gutters with rain & leaves & acorns & pine needles. What a mess. Just call Gutter Tech for cleaning & high-quality Leaf Relief® covers. 301-334-3376, 301-501-6761. 32-5.

WILL DO – Stone retaining walls. 301-746-5781. 33-5.

H&J Masonry
All types of masonry construction
301-334-3415
2-tf 301-616-3415

JIM DZINES
GENERAL CONTRACTOR
240-321-5869
MHIC #99748
DECKS • WINDOWS
DOORS • ROOFS
PAINTING
INTERIOR • EXTERIOR
RESIDENTIAL & COMMERCIAL
HOUSE CHECKS CALL FOR SCHEDULING

Sarah J. Wilt, LLC
Certified Bookkeeper
QuickBooks ProAdvisor
• Bookkeeping
• Reporting
• Tax Prep
Bookkeeping got you in a pinch, call the bookkeeping wench!
CERTIFIED
1146 Twin Churches Rd.
Grantsville, MD 21536
Phone: 301-895-5488
Cell: 240-362-6450
www.sarahjwilt.com
31-5t

Giles Builders & Remodelers
HOME IMPROVEMENTS
Residential and Commercial
New Construction and Home Improvements
ALL WORK GUARANTEED
Free Estimates
301-697-4843
Licensed & Insured MHIC #82723, MHBR #5003
31-tf

MICHAEL R. STEFAN, LLC
29 YEARS' EXPERIENCE MASONRY
CONCRETE • CONCRETE OVERLAY
BLOCK • BRICK • STONE
LICENSED & INSURED
HOME: 301-746-4555
CELL: 301-501-7090
MICHAELRSTEFANLLC@HUGHES.NET
26-Apr 1

Bear Creek Woodworks
• Furniture Repair & Restoration
• Chair Caning
Richard L. Pullen Phone: 301-746-6336

FOUR WINDS
LANDSCAPE CONSTRUCTION
TREE REMOVAL & PRUNING,
DECK CLEANING & REFINISHING
FALL CLEAN-UPS & MORE...
FREE ESTIMATES
LICENSED & INSURED
301-533-6005
WWW.FOURWINDSLANDSCAPE.COM

KNOX SERVICES, LLC
Owned & Operated by James Knox Jr.
301-616-8839 (cell) • 301-387-7269 (Home)
• Home & Yard Services • Snow Plowing
• General Maintenance • Pressure Washing
Please call now to schedule your fall leaf cleanup & snow plowing needs
29-nov 1

Sundown Car Care
AUTO DETAILING
Wash • Wax • Clean Interior
• Steam Clean Carpets
Available evenings & weekends
We can come to you! Call 301-616-1521

SERVICES

SEAMSTRESS SERVICES – Hems, alterations, new items, drapes, curtains, etc. Call Karen at 301-334-4498. 32-5.

Drum Set Lessons
in Oakland
304-212-8316

Self Storage Units
Now Available
Call Today
301-387-8090
A-1 Self Storage
Located in McHenry
36-2t

E-Z Excavating
Complete Excavating Service
Paul Everly
301-334-2940
1-800-491-3963

DeWitt's Lawn Service
Mulch • Pressure Washing
301-387-9329
• Lawn Mowing • Spring & Fall Cleanups
• SHORE LINE EROSION WALLS
• BUILDING LOTS CLEARED
• Storm Damaged Tree Removal
• Driveways Installed
36-2t

ACE APPLIANCE REPAIR
Don Bologh
Servicing Most Brands
Since 1990
• Gas & Electric Ranges
• Major Appliances
washers, dryers, refrigerators, and dishwashers
Warranty Authorized Service Provider For:
• Frigidaire • Sub-Zero/Wolf
• Electrolux • Samsung
• LG • GE
• Whirlpool (KitchenAid, Maytag, Jenn-Air)
PROMPT, FRIENDLY SERVICE
Swanton, Md. • 240-321-1025

CODE GREEN CONSTRUCTION, LLC
Denny Savage
MHIC# 98353
NO JOB TOO SMALL
Renovations, Repairs, Remodels
Custom Designs, Handyman Services
Cell 301-616-8035
Office 301-387-8035
info@codegreenllc.com
FREE ESTIMATES
27-sept

S.E. GREEN PLUMBING & HEATING
Residential/Commercial
New Construction • Service & Repair
Water pumps • Water heaters • Boilers
Emergency service (Never an overtime charge for a plumbing or heating emergency)
• Lifetime warranty on all water heater replacements
Steve Green • 301-334-2323
301-501-7817
Over 25 years experience
MD Master Plumber 18983

Hardwood Flooring
Install • Sanding • Refinishing
Also, Ceramic Tile Installation
25 Yrs.' Experience
Guaranteed Work
304-698-4140

SHARPLESS BUILDERS
FREE Estimates
Fair Prices
NOW ACCEPTING
All types of projects
Remodeling • Additions • New Construction
Over 30 years' experience
Owned & Operated by Rick Sharpless and Family
301-387-2673
MHIC #81637

DON RODEHEAVER REPAIR
1-724-415-7862 Cell
301-895-3700 Shop-Grantsville
•Truck, Trailer & Equipment Repair
•Truck & Trailer Parts
•Engine Repair
•On-Job-Site Repair with Service Truck
•Complete Truck & Auto Computer Diagnostics
•Automobile Repairs
•Eaton/Aeroquip Hydraulic Hoses made on-site
•AC Check & Services

SERVICES

WILL DO – Cleaning of excess clutter, belongings or items no longer wanted. Can help you sort or you sort & have ready to haul. Will haul just about anything. Free estimates. Reasonable rates. Fully insured. 240-321-1266 or 301-616-0813. 36-4.

HUNTING GUIDE SERVICE – Fully guided bow hunts in Garrett County on large private lease. Full lodging & guide services available, archery only, 20 years' experience. Antler restrictions apply. Rick, 301-387-8348 or 301-616-1050. 35-5.

SERVICES

PRESSURE WASHING, MOWING & SKID STEER SERVICES – Commercial & residential. Curtain drains, culverts, leaf & brush removal, grading, hauling, backhoe, backfilling & related services. Free estimates. Senior discounts. Fully insured. Rick, 301-387-8348 or 301-616-1050. 35-5.

R.S. SNOW REMOVAL – Residential, competitive rates. Call for estimate. 301-387-8545. 33-5.

Humberson Excavating
• Site preparation
• Road building
• Foundations
Loader, backhoe, dozer, dump truck
— Free estimates —
301-387-4013
301-387-5858
301-387-2501

CANVAS CREATIONS
• Boat Covers
• Awnings
Anything Canvas
301-387-4192

Res./Comm. Int./Ext. Lic. & Ins. MHIC# 85606
RS PAINTING
INTERIOR PAINTING
Drywall
Wallpaper Removal
20 years' experience
301-387-8545
Swanton

D&M Stone
Wide variety of landscaping stones available
Delivery Available
301-453-3200
34-tf

WINDOW Expressions
Custom Draperies
Blinds • Shades
Bedcoverings & Accessories
Free In-Home Shopping Service
HunterDouglas
Duette® Honeycomb shades
Silhouette® window shading
Luminette®
Country Woods® Classics
Decor®
Patty Zimmerman, Consultant
301-689-9009
1-800-427-7900
38 Broadway,
Frostburg, MD
Mon.-Fri., 10 a.m. - 5 p.m.
Saturday by appointment only

SERVICES

WILL DO – Professional tree removal/trimming & stump removal by machine. 25 years' experience, reasonable rates, fully insured. 240-321-1266 or 301-616-0813. 36-4.

SERVICES

MASONRY WORK WANTED – Do basements, foundations, pour floors, flues, fireplaces. Do all kinds of block, brick, stone & concrete jobs. Call Butler Masonry, 1-301-387-5669. 35-5.

GutterTech ENTERPRISES
SEAMLESS GUTTERS
• Seamless half round systems
• Gutter covers
• Repairs & cleaning
MHIC #127392
301-334-3376, Oakland, Md.

SOJOURN MOVERS
Oakland's First & Finest
Professional Household & Office Moving Service!
Free Estimates
In business since 1993 "Thanks for the opportunity to serve you."
Local and Long Distance
Stan DeWitt 301-334-6211

Sunnyside Painting
Interior and Exterior Painting and Staining
Pressure Washing
Painter John
301-501-0043
Licensed and Insured

Storm Damage • Lot Clearing • Snow Removal
Firewood • Lawn Care • Custom Skid Steer Services
BUSTER'S
Brush, Stump & Tree Removal
Insured
Free Estimates
301-334-9784 • Cell 301-616-9784
10-tf

Since 1930
Brenneman WELL DRILLING, INC.
37-tf
GROUNDWATER SPECIALISTS
PUMPS
REPAIRS
GEOTHERMAL
OFFICE 301-746-8666
FAX 301-895-DRIL
Providing & Protecting America's Groundwater
www.brennemanwelldrilling.com

MEADOW MOUNTAIN WORKS
11-tf
Seamless Aluminum Gutter
We use high quality .032 gauge seamless aluminum gutter
20 COLORS AVAILABLE
LEAF GUTTER GUARD
FREE ESTIMATES
LOCALLY OWNED & OPERATED
301-334-1160

CARROLL HARVEY CONTRACTING
409 I St., Mtn. Lake Park
Now Accepting Fall/Winter Projects

• **Basement Remodeling** - Transform your unfinished basement into a cozy living space.
• **Bathrooms & Kitchens** - A clean new bathroom or kitchen makes your home more enjoyable.
• **Laminate & Hardwood Floors** - We install durable laminate & beautiful hardwood floors.
• **Custom Stairways** - A new stairway can be the focal point of your home.
• **Garage Finishing** - Make your unfinished garage safer & more appealing with firewall drywall painted to your taste.
• **Doors & Windows** - We install new airtight windows & insulated doors.
• **Drywall** - Give your room a clean look with new finished drywall.
• **Painting** - A fresh coat of paint will do wonders for any room.
• **Insulation** - Let us check the "R" value of your insulation to see if additional insulation is needed for maximum efficiency.
• **Ceramic Tile** - We install ceramic tile floors & walls, and build custom showers.
• **We also**
* Build & install formal & rustic fireplace mantels.
* Finish & install new trimwork, doors, & panels.
* Build & repair historic windows & doors.
* Build & install custom furniture & cabinets.
* Build & install custom hardrock maple countertops.

Call TODAY for a FREE Estimate
301-334-6156
MHIC #77327 Bonded • Insured
Courteous, Professional Service

Libraries Slate *The Giving Tree* Program Events

The Ruth Enlow Library will participate in "Garrett County Reads *The Giving Tree* on November 13," a countywide program to have elementary-age and younger children reading or listening to the same book on the same day.

Shel Silverstein's *The Giving Tree* tells the story of a young boy who grows to manhood and old age experiencing the love and generosity of a tree that gives to him without thought of return.

This program is sponsored by the steering committee of the Overlook Judy Center Partnership. It is part of a statewide effort to promote school readiness operated by Garrett County Community Action Inc. in partnership with the Garrett County Board of Education.

Two libraries – Accident and Oakland – have scheduled special activities on Friday, Nov 13, focused on the theme of giving.

The Accident library plans two age-specific events: Birth-to-Five Story Time from 11:00 a.m. to noon and School-Age Story Time from 4:30 to 5:30 p.m. Both events will include a reading of *The Giving Tree*, a craft to make individual 3D "trees of thanks" for use as a centerpiece at home, and a snack.

Children in the birth-to-five group may participate in the story with felt board pieces.

"Discussion will follow about the things our families and friends do for us, why it is important to be thankful, and ways to help family and friends in need," said a library spokesperson. For a snack, the children will assemble a harvest snack bag to share with the people for whom they are thankful.

The school-age children will discuss ways in which they are helped by their communities and how they can return this help. They will create thank-you cards to present to the Accident community organizations for their contributions to the area. For a snack, they will create their own "turkeys" from everyday snacks.

The Oakland library will hold its Story Hour on Friday, Nov. 13, from 10:30 to 11:30 a.m. for children ages 10 and younger. The event includes a reading of *The Giving Tree*, followed by a discussion. The children will reflect on things people have given to them (including time and attention) and on the gift they would most like to give to someone.

Related activities will include sequencing the events in the story with picture magnets and drawing individual "giving trees." On cutout leaves, children can write down gifts they have received from others or gifts they would like to give to others, and paste these onto the tree. They also can paint pictures of things one can do with trees; for example, play in the leaves or sleep in the shade.

As part of the spirit of giving, both the Accident and Oakland libraries are collecting non-perishable food items during November for the House of Hope charity. Drop-off boxes or bins will be available in the lobbies of both locations until Monday, Nov. 30, for these items.

For questions about the Accident program, persons may call the library at 301-746-8792 or e-mail krista@relib.net.

For questions about the Oakland program, one may call the library at 301-334-3996, ext. 115, or e-mail keela@relib.net.

Information about all services and programs at the Ruth Enlow Library can be viewed on its web site at relib.net.

KITZMILLER STUDENTS THANK COMMISSIONERS – Partners After School @ Kitzmiller recently expressed thanks to the Garrett County commissioners for providing funding to keep the program going this year. "The after-school program in Kitzmiller is an integral part of the students' learning experience," said program director Candace Paugh. Pictured are students taking a pause from their normal activities to show appreciation for the commissioners' support. In the front row, from left, are Zachary Beckman, Kendall Sharpless, Hunter Sanders, and Aaron Byrd. Second row: Austin Lytle, Shawn Beckman, Lauren Sharpless, Tiffany Lytle, Shayla Sanders, and Emily Welch. Back row: Kaitlyn Byrd, Brandon Welch, Madison Shugars, Colton Lucas, Alexis Sharpless, and Courtney Sanders.

BELIEVE IN TOMORROW HOUSE CLEANED BY VOLUNTEERS – Local young people, along with a few adults, volunteer every autumn to help with the "deep cleaning" for the Believe in Tomorrow House on Wisp Mountain in McHenry. This work is done twice a year under the direction of the McHenry United Methodist Church. The house is a respite facility for families whose children have a lifethreatening illness. Families can come to Garrett County for a week, free of charge, to rest, relax, and create joyful memories, a spokesperson said, outside of a hospital or clinical environment. Ninety-four percent of every dollar received supports Believe In Tomorrow National Children's Foundation programs, which include hospital and respite housing for families with critically ill children and HandsOn Adventures). "Believe In Tomorrow National Children's Foundation has a strong group of loyal, generous, and irreplaceable volunteers in the area who serve as the foundation's ambassadors in the community, and also with the families who come to the Believe In Tomorrow House on Wisp Mountain for respite," a spokesperson said. The student volunteers who helped clean recently are pictured. In the front row, left to right, are Amber Jones, Rebekah Gooding, Catherine Gooding, Katie Carpenter, and Stephanie Owens. Second row, same order: Ashley Eggleston, Katrina Bowman, Colin Gooding, Christine Carpenter, and Megan Fazenbaker.

Pleasant View Church Slates Guest Speaker

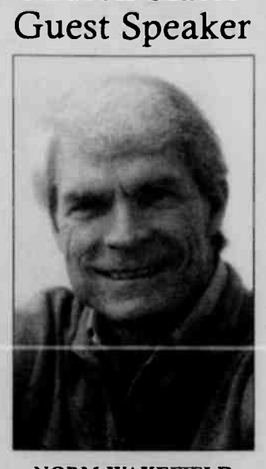

NORM WAKEFIELD

Pleasant View Baptist Church will host a series of meetings beginning this Sunday, Nov. 8, through Wednesday, Nov. 11, at 6:30 p.m. with guest speaker Norm Wakefield. He is the founder of the Spirit of Elijah Ministries International and the author of 12 books, including Equipped to Love and Anchored in Christ.

As an author and speaker for the past nine years, Wakefield has led family conferences in Europe, Asia, and North America and home education venues in the United States.

"Using the Gospel as the basis for his messages, Norm teaches how to make the Gospel relevant to the next generation," said a Pleasant View spokesperson. "He believes parents are to disciple the next generation for life as well as for eternity."

Wakefield's messages and workshops are designed to equip this generation of parents to pass on "the blessings of God" to the next generation.

"Norm's messages are aimed at the heart and seek to bring practical insights in how to build lasting relationships and prepare our children to know and glorify God," said the spokesperson.

Wakefield and his wife of 34 years, Alma, live in Bulverde, Texas. They have four children and 10 grandchildren.

Pleasant View Baptist Church is located two miles south of Oakland along U.S. Rt. 219. For more information, persons may call 301-334-8515.

For all your construction equipment needs.

- Skid Steers
- Mini Skid Steers
- Mini Excavators
- Terramite Backhoes
- Trenchers
- Angers
- Utility Tralers

Will also supply operators if needed.

301-616-7368

7,09-7,10pd

Matthew D. Thomas
Attorney-at-Law

3 South Second Street
Oakland, Maryland 21550

301-334-0909

matthew.thomas@gmx.com

www.DeepCreekRealty.com

Lake Front
7175696 $1,488,000
- Stone's Throw Lakeviews From Practically Every Room
- Attached Screened Gazebo
- Guest Quarters With Kitchenette
- Priced Below What They Paid in 2007

Grantsville
7191527 $275,000
- 5 Heating Zones & Wooden 6 Panel Doors
- Oak Hardwood Floors & Ceramic Tile
- HOME WARRANTY INCLUDED
- Walk to Library & Grantsville Park

Deep Creek Lake
7186223 $331,000
- New Rec Room, Bath & Furnace
- Sunroom w/ Decks on the Back & Side
- Partially Furnished & Lake Access
- Boat Slip Availability Thru HOA

Oakland
7030617 $160,000
- Close to Herrington Manor
- Retro Kitchen
- 2 Sided Fireplace
- Updated Office w/ Skylights

House and adjoining long together for $170,000

Oakland
6932725 $289,000
- Completely Finished Lower Level
- Main Floor Master Suite & 2 Wood-burning FP
- Hardwood Floors & Ceramic Tile
- MOTIVATED SELLERS

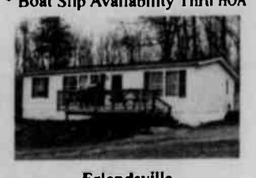

Friendsville
7179390 $60,000
- Close to Whitewater Launch at Sang Run
- Perfect Vacation or Starter Home
- Minutes from Ski Slopes & Deep Creek Lake
- One-level Living

Oakland
7177551 $32,500
- Three Contiguous Wooded Level Lots
- Approved 3 Bedroom Perc
- Miles and Miles of ATV Trails
- Gated Private Community

Oakland
7166365 $474,000
- 26.27 Acres w/ Pole Bldg
- HOME WARRANTY
- 3 BR/2 BA & 2 Half BA
- Oversided, Heated 2-Car Garage w/ workshop

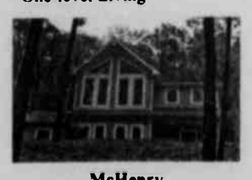

McHenry
7191653 $319,000
- Recently constructed in 2008
- 3 BR / 3 BA
- HOME WARRANTY
- Radiant floor heat, tankless hot water & much more

Deep Creek Lake
6803179 $270,000
- Across From Wisp Resort
- Fireplace
- New Roof
- Fully Furnished

McHenry
PRICE CHANGE
7079778 $99,000
- 10.24 Acres
- Adjacent to Hunting Rights
- 4 BR Perc
- Close to Deep Creek Lake

PROPERTY MANAGEMENT AND RENTALS
- Vacation Rentals a wide variety of homes, chalets, and condos
- Long-Term Residential Rentals in town or country
- Property Management professional management for your recreational or residential property

COLDWELL BANKER
DEEP CREEK REALTY

Each Office is Independently Owned and Operated

Visit us soon at www.DeepCreekRealty.com or stop by our office
24439 Garrett Highway, McHenry, MD 21541 (in McHenry Plaza)

8:30 AM-6:00 PM
7 Days a Week
301-387-5303 • 800-252-7335

Dale Carpenter, *Sales Associate*

Dale - I think you know how we feel about you - you're the best! You made this transaction run smoothly and were on top of everything! We can't thank you enough. We love the townhouse. We have almost finished the floor repairs and have discarded a few things. Some fresh paint and new carpet are the next projects. If you happen to drive by and see our vehicle, please drop by. You will always be welcome.

James and Terri Swartz

Ridgeview Valley
it's in your nature

Sales By: COLDWELL BANKER DEEP CREEK REALTY
Each Office is Independently Owned and Operated

RIDGEVIEW VALLEY
A PLANNED COMMUNITY

Sales Office Open Saturday & Sunday Noon – 5 pm

- Home sites from the low $70s
- Homes from the $300s
- Public Water
- Public Sewer

Call Pat Kane today for details 301-387-5303

OPEN HOUSE

310 Wooded Ridge Road
Sunday 1pm – 4pm

Deep Creek Lake
7167728 $359,000
Charming getaway chalet with seasonal, filtered lake views. Cul de sac lot is private. Master suite with loft sitting area. Large deck with overlooks nicely landscaped front yard. Stone fireplace with blower. Detached garage with new opener. Easy drive to ski resort and lake amenities.

©2009 Coldwell Banker Corporation. An Equal Opportunity Company. Equal Housing Opportunity. Each office is an independently owned and operated member of Coldwell Banker Real Estate Corporation. In Canada, each office is an independently owned and operated member broker of Coldwell Banker Affiliates of Canada. www.coldwellbanker.com

TOP

Film Identification

A & P INTERNATIONAL
715-262-5788 FAX 262-3823
577 LOCUST ST
PRESCOTT WI 54021

PRECISION[SM] RESOLUTION TARGETS

LEFT

RIGHT

150 MM

6"

PM-3 8½"x11" PHOTOGRAPHIC GENERAL TARGET
NBS 1010a ANSI/ISO #2 EQUIVALENT

REEL CONTENTS

Republican
(Oakland)

20X Reduction

END OF
REEL
PLEASE
REWIND